

ASS. REC. BY:

REF:

CS/TMI19002209/Nsd3k

Special Instruction:

Surveyor: NAZ

ASSIGNMENT (Office)

Menmen

From (Person): Dillen Ganthilan

of

TMI

Date/Time: 7/2/19 @ 4:10pm

Estimated Cost:

Bill to:

OD / TP / WS / TP RES / OD RES / EVA / INV / MV / CS

To Inspect Vehicle No:

SH 8534G

Insured:

SIW 4330G

at Workshop m/s

Comfort Delgro

Tel:

6214 8300

of

59 Loyang Drive

Policy No:

MJ000073

Claim No:

M1900731

Sum Insured:

Excess:

Make of Veh:

(Client's Record)

D.O.A.

2/2/2019

CA / REV / REP. / REV 24 HRS (up)

H.O.D. Endorsement:

Date/Time: 4:16pm @ 7/2/19

Person Contacted:

Jumari

Vehicle IN / OUT

Date/Time

Action/Instruction

(✓) Estimate

SH 8534G - NS/INC10021341/Fn

D.O.A: 21/10/2010

SIW 4330G - X

(Policy Condition)

Remark: The veh had commenced its repair at the time of inspection.

Bal. or Market Value: \_\_\_\_\_

UDAC Accident Report: \_\_\_\_\_ Consistent? : Yes or No

GLA / PR Seen: \_\_\_\_\_ Consistent? : Yes or No

Est. Repairs: 4 days Res.: Yes or No

Lum Sum: \_\_\_\_\_ % 3 Val.: Yes or No

CA / REV / REP. / 24 HRS

Date: \_\_\_\_\_ Person Contacted: \_\_\_\_\_

Vehicle: IN / OUT

## ASSIGNMENT

Veh No: 3H 85344 Yr Regn: 24 MAR 2016  
Type: M.Car / M.Cycle / BUS / Van / Lorry / (Taxi) / Prime Mover /  
Truck / Trailer or \_\_\_\_\_  
Make: HYUNDAI 140 c.c. 1,600  
Colour: BLUE A/C: (Insured) Std / NI / NA  
Sp. Reading: 443 702 T/Radio: (Insured) Std / NI / NA  
Eng/No: \_\_\_\_\_  
C/No: KMHCB42UM4U0P5849  
Gen. Cond: Good / (Fair) / Poor / Burnt  
Steering: (Inorder) / Jammed / Leaked / Burnt or \_\_\_\_\_  
Brake: (Inorder) / Jammed / Leaked / Burnt or \_\_\_\_\_  
Modl: NII / S/Rim / (STD) A/Rim or \_\_\_\_\_  
Tyre Size: F: 215 / 60 R 16  
R: 11  
BS / DUN / EXNOVA / GY / FS / LIZA / MIC / OHTSU / PIR / SUMI /  
TOYO / YOKO or CSF  
Front Rear  
R/Bal. 5 mm R/Bal. 6 mm  
L/Bal. 5 mm L/Bal. 6 mm  
D.O.A. 3/2/19 D.O.I. 7/2/19  
Survey held at CDGE LOYANG  
Des. of Damages: Frl / Rear / O/S / N/S / U/C / Rooftop or  
N/S  
The U/C / Chassis frame / Body Structure affected due to collision  
TM1 PIP

Date / Time	Action / Instruction
28/2/19	FINALIZED PART BY PART \$5804.12 / 4 DAYS ( \$150/- Rd - 9% )
	RECEIVED 8 MAR 2019
	11/3/2019

Date/Time, File Pass to? 01/03/19

1) Type 4

Date/Time, File Return to?

Report Format:

Lump Sum / I.B.I. (\$) 5,804.12 p/A

☐ : Preliminary Report

☒ : Final Report

Days Of Repair: 4

Resurvey No. of Trip: 2

\*Survey Fee: 250

Transportation:

Add Fee:

☐ : Site Insp (\$                     ) \* S + RS      \$1

☐ : Interview (\$                     ) Photos

☐ : Tech. Invs (\$                     ) Others

☐ : Weekend (\$                     )

TOTAL 260

## ...CLAIM SUBFOLDER...(New Assignment)

### CLAIM SUBFOLDER TRACKING

Case	Notified	Est Submitted	Adj Assigned	Adj Rpt	Adj Submitted	Ins Auth'd	Status
Main	04 Feb 2019 <a href="#">Sendback Est</a>	04 Feb 2019 12:29 <b>S\$6,354.12</b>	07 Feb 2019 16:10 <a href="#">Assign</a>				<b>New Assignment</b> <a href="#">Cancel Case</a>

[Main](#)
[Reference](#)
[Claim Details](#)
[Documents](#)
[Show All](#)

### CLAIM SUBFOLDER DETAILS

Insured:	ARB TRANS & SERVICES PTE. LTD., Co. Reg. No.: 201502817Z		
Main Claimant:	CTPL		
Vehicle Reg. No.:	SH8534G	Date of Loss:	03/02/2019 00:00 - :59 [34 Months and 10 Days From LTA Reg Date (Man Yr)]
Claim Type:	TP / M1900731	Policy/Cover Note No.:	MJ000073 (Comprehensive) Coverage: 11/01/2019 - 10/01/2020
Vehicle Reg. No. (Insured):	SJW4330G	Policy No. (Claimant):	
		Excess:	S\$2,000.00
Repairer:	ComfortDelGro Engineering Pte Ltd (Loyang) 59 Loyang Drive, 508969 Loyang - Tel: 6214 8300		
Handling Insurer:	Tokio Marine Insurance Singapore Ltd (HQ) - Tel: 6221 6111 ... [Handled by Dillen Senthilan so Selvarajoo]		
Adjuster:	LKK Auto Consultants Pte Ltd (HQ) - Tel: 6256-3561 ... [Final Rpt due 18/02/2019]		
Adj Asg. Remarks:	OUR INSD HAVE NOT REPORT THE ACCIDENT.		

### ASSOCIATED MAIL RECEIVED

[View All](#)
[Compose Case Mail](#)

There are no mail for this case.

### ALL ASSOCIATED TASKS

[View All](#)
[Search Tasks](#)
[Create New Task](#)
[Complete](#)

Due Date	Priority	Type	Task Group	Subject	Handler	Assigned By	Completed On	Created On	Done?
No results.									

## SINGAPORE ACCIDENT STATEMENT

### IMPORTANT NOTICE

1. Please report correctly the details of the accident to speed up the claims process.
2. This Form must be completed by the Policyholder and/or the Authorised Driver.
3. Information provided must be as truthful and accurate as possible. Any wilful misrepresentation or withholding of material facts may allow insurance companies to repudiate policy liability.
4. The issue and acceptance of this Form by insurance companies is not an admission of policy liability on the part of the insurance companies.
5. Any false reporting may be referred to the Police for investigation.
6. This report will be forwarded by the insurers of the GIA Records Management Centre established by the General Insurance Association of Singapore (GIA) for archiving and that copies of this report will, for a fee, be made available upon application by interested parties.
7. By the lodgement of this report to the insurers, you hereby consent to the archiving of this report at the centre and to copies of the report being made available aforesaid.

ACCIDENT STATEMENT	
Date Of Report	04/02/2019 08:46
Date Of Accident	03/02/2019 01:30
Exact Location Of Accident	CHENG SAN MARKET & COOKED FOOD CTR AT AMK AVE 10
Country/State of Loss	SINGAPORE
DETAILS OF OWN VEHICLE	
Vehicle Registration Number	SH8534G
Insured/Policyholder	
Name Of Registered Owner	COMFORT TRANSPORTATION PTE LTD
Co Reg No	199303821R
Email Address	FLEETSAFETY@CDGTAXI.COM.SG
Mobile Phone No	
Alternative Phone No	OFFICE-65508768
Vehicle Particulars	
Manufacturer	HYUNDAI
Model	I40
Exact Purpose for which vehicle was being used at time of accident	
Are you claiming under your own insurance policy for repair to your vehicle?	NO
If No, Please state action to be taken	THIRD PARTY
Vehicle Category	TAXI
Insurance Company	
Name of Insurance Company	INDIA INTERNATIONAL INSURANCE PTE LTD
Type Of Coverage	THIRD PARTY FIRE AND/OR THEFT
Fleet Policy	YES
Policy Number	MCOM0015
Cover Note Number	
Driver	
Name of Driver	TAN KENG SWEE
NRIC No	S1742446G
Date Of Birth	18/06/1966
Occupation	OUTDOOR
Date Of Driving Pass	24/03/1990
Driving Experience	28 YEARS AND 10 MONTHS
Gender	MALE
Mobile Number	(LOCAL) +65-91663933
Fax Number	
Contact Number	
E-Mail Address	NOEMAIL

Address	BLK 471C FERNVALE STREET #15-71
Postcode	793471
Was driver an employee of the Insured's Company	NO
If No, Relationship of the Driver with the Insured	OTHER - TAXI DRIVER
Vehicle Registration Number of Driver's Own Vehicle	-
	-
Insurance Company of Driver's Own Vehicle	-
	-
	-

#### General Information of the Accident

Type Of Accident	COLLISION - HEAD TO REAR
Weather Conditions	CLEAR
Road Surface	DRY

#### Other Information

Was any foreign vehicle involved in this accident?	NO
Number of vehicles (including own vehicle) involved in the accident	2
Was any body injured in the Accident?	NO
Was any injured conveyed to hospital by ambulance?	NO
Was any other material or property damaged?	YES
I have been approached by unknown person(s) soliciting/offering accident claims assistance.	NO
Number of Passengers (Including Driver)	1

#### Details of Police Action

Was the accident reported to the police?	NO
If Yes, Please state which Police Station	
Was notice of intended Prosecution given?	NO
If Yes, against whom?	

#### Circumstances of Accident

REFER ATTACHED \* TYPE OF ACCIDENT :- 3P REVERSED

#### Attachment(s)

Are accident photos available for attachment?	YES
Was there any video captured by Car Camera?	YES
Remarks/ Reasons:	-
Was there any audio recorded?	NO

#### DETAILS OF OTHER VEHICLE PROPERTY 1

Vehicle Registration Number	SJW4330G
Vehicle Make/Model/Colour	VOLKSWAGEN
Details Of Properties	
Vehicle Category	PRIVATE CAR
Name of Driver	UNKNOWN
NRIC/Passport Number	
Contact Number	
Address	
Postcode	
Insurance Company Name	
Nature Of Damage	UNSURE
No. Of Passenger (Including Driver)	

**IMPORTANT NOTICE**

1. Please report correctly the details of the accident to speed up the claims process.
2. This Form must be completed by the Policyholder and/or the Authorised Driver.
3. Information provided must be as truthful and accurate as possible. Any wilful misrepresentation or withholding of material facts may allow insurance companies to repudiate policy liability.
4. The issue and acceptance of this Form by insurance companies is not an admission of policy liability on the part of the insurance companies.
5. Any false reporting may be referred to the Police for investigation.
6. The report will be forwarded by the insurers of the GIA Records Management Centre established by the General Insurance Association of Singapore (GIA) for archiving and that copies of this report will for a fee be made available upon application by interested parties.
7. By the lodgment of this report to the insurers, you hereby consent to the archiving of this report at the centre and to copies of the report being made available aforesaid.
8. **Consent under the Personal Data Protection Act (PDPA)**

I understand, acknowledge, agree and consent that:

- (a) My insurer, my workshop and the General Insurance Association of Singapore ("GIA") may/are permitted to collect, use, disclose and/or process my personal data/personal information set out in this [form] and any other personal information provided by me or possessed by my insurer (collectively the "Personal Information") and disclose and transfer such Personal Information to all insurer(s) who have insured vehicle(s) involved in this accident (all insurer(s) who have insured vehicle(s) involved in this accident shall be collectively referred to as the "Insurers"), the Insurers' lawyers/law firms, the Monetary Authority of Singapore and any relevant government agency/authority (such as the police), for the purpose(s) of :
  - (i) processing, handling and/or dealing with my claims including the settlement of the claims and any necessary investigations relating to the claims;
  - (ii) investigating the accident and/or my claims;
  - (iii) carrying out and/or dealing with my instructions or responding to any enquiries by me;
  - (iv) administering my claims (including the mailing of correspondence, statements, invoices, reports or notices to me, which could involve disclosure of certain personal data about me to bring about delivery of the same as well as on the external cover of envelopes/mail packages); and/or
  - (v) complying with applicable law in administering, processing, handling and/or dealing with my claims.(collectively the "Purposes")
- (b) all insurer(s) who have insured vehicle(s) involved in this accident and the Insurers' lawyers/law firms, may/are permitted to collect, use, disclose and/or process my Personal Information for one or more of the above Purposes; and
- (c) my Personal Information may/can be disclosed by any of the Insurers and/or GIA to their third party service providers or agents(including their lawyers/law firms), which may be sited outside of Singapore, for one or more of the above Purposes.
- (d) my Personal Information will also be collected and used to compile claims history for the purpose of fraud detection, investigation and management in present and all future claims.
- (e) the information so collected under (d) above may be shared / disclosed:
  - (i) to all insurers and/or any other third parties that assist in evaluating, investigating, controlling or managing fraud, regulators, law enforcement and government agencies as reasonably required for the purposes stated, or
  - (ii) for complying with requirements under any regulations, laws or court orders.

COMFORT TRANSPORTATION PTE LTD  
CO. REG. NO. 199303821R

Policyholder's Signature  
Date & Time:

Driver's Signature  
(If driver is not the policyholder)  
Date & Time:

Olivia Wendy

Reporting Centre Personnel's Signature  
Name:  
NRIC/FIN No.: 03 FEB 2019

SKETCH PLAN

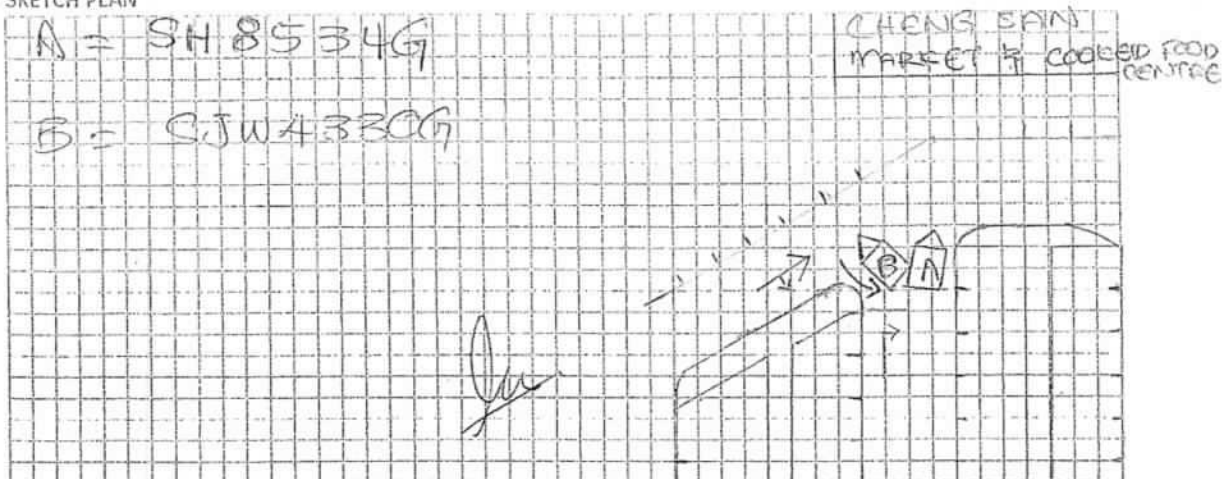

DESCRIBE CIRCUMSTANCES OF THE ACCIDENT

Statement as per attached.

DECLARATION

I/We declare the foregoing particulars are true in every respect.

COMFORT TRANSPORTATION PTE LTD  
CO. REG. NO. 199303821R

Policyholder's Signature  
Date & Time:

Driver's Signature  
(If driver is not the policyholder)  
Date & Time:

Wendy  
Reporting Centre Personnel's Signature  
Name:  
NRIC/FIN No 3 FEB 2019

Describe Circumstances of the Accident.

On the 03/02/2019 at about 01:30 hrs, I was driving at Cheng San Market & Cooked Food Centre at Ang Mo Kio Ave 10.

I was behind vehicle SJW4330G , then the vehicle stop on the side road so I slowly turning to

RIGHT

the ~~LA~~ direction. Suddenly there's an impact from my left side and found out vehicle SJW4330G had reversing and collided onto my left centre portion of my taxi.

No passenger on board my taxi.

I have slight back and neck pain from the impact.

Declaration

I/We declare the foregoing particulars are true in every respect.

COMFORT TRANSPORTATION PTE LTD  
CO. REG. NO. 199303821R

Policyholder's Signature/Date &  
Time

Driver's Signature(If driver is not the policyholder)/Date  
& Time

Olivia Wendy

Witnessed by Reporting  
Centre Personnel

03 FEB 2019



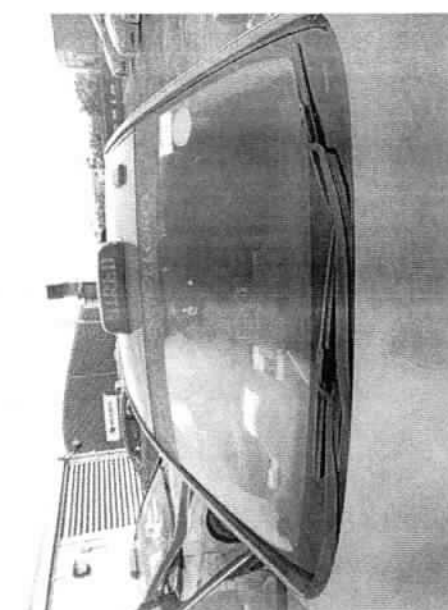
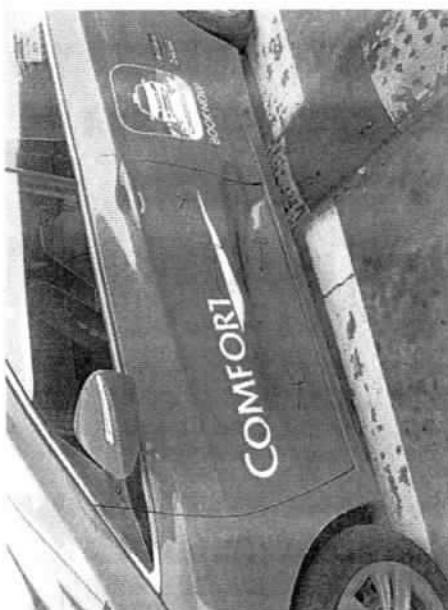
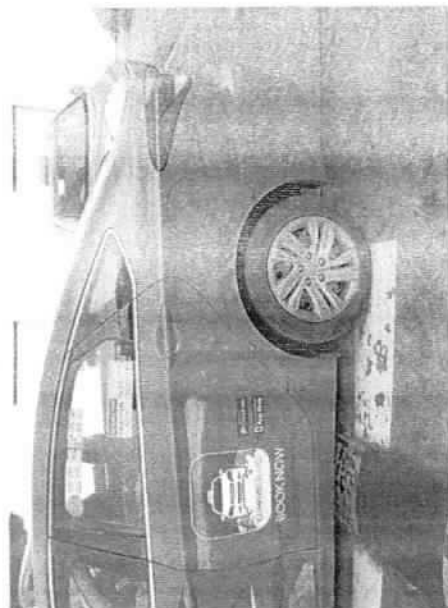
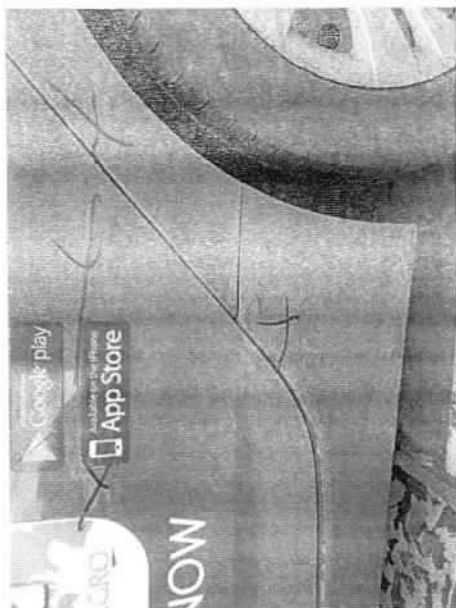

Date/Time: 04.02.2019 10:11

Page : 1

Team: ARC Repair TP(CLS0)1

JOB CARD

Sales Order:

JC NO.: 305265902

COMFORT TRANSPORTATION PTE LTD  
7010045  
383 SIN MING DRIVE  
Singapore SINGAPORE 575717  
65508755

REGN NO:	SH 8534G	MILEAGE
MAKE:	HYUNDAI	FUEL
MODEL	I-40	E.....1/2.....F
YR OF MANU	24.03.2016	DATE/TIME IN
CHASSIS CODE	KMHLB41UMGU085849	03.02.2019 09:20
		TARGET DATE
		COMPLETION DATE/TIME:

Tokio Marine

JOB DESCRIPTION

Accident Date: 03.02.2019  
NATURE: 3P 03.02.2019/B

S/NO LABOR CODE DESCRIPTION

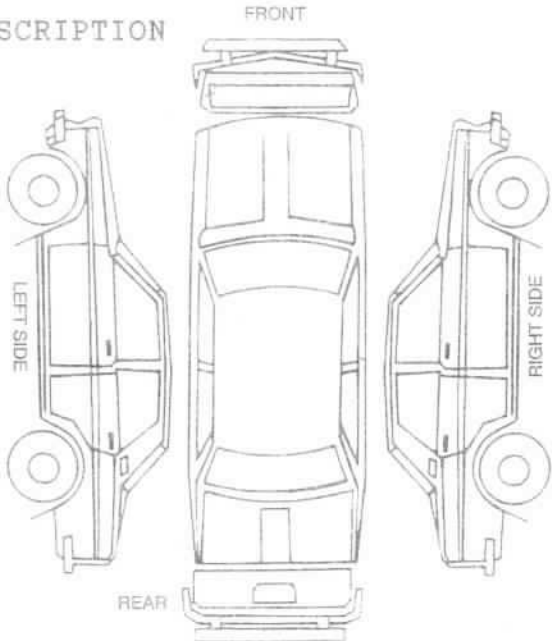

KEYED & PASSED OUT BY:

SERVICE ADVISOR		CUSTOMER'S SIGNATURE	
Acknowledgement Slip		Exit Pass	
Vehicle No.: SH 8534G	LKE	Vehicle No.: SH 8534G	
Service Advisor	Signature/Date	Name of Service Advisor	Date
Returned to Service Reception upon collection		To be kept by Security Guard	

**REPAIR DETAILS****Reference****Part Source:** MRM-SG Version: 1.0 (Last Synchronised: 04 Feb 2019)**Parts:** 143 HYUNDAI I40 1.7 D CRDi (A) (Catalogue:Merimen Singapore 1.0)**Labour:** Repairer's (Price-denominated Standard List)**Print Code:** ComfortDelGro Engineering Pte Ltd/SH8534G/04/02/2019 12:29**Validity:** These estimates are valid only if they contain the print code (above) on all estimate pages, running page numbers with the END OF ESTIMATES marker on the last estimate page**Further Info:** Items/values not in reference catalogue are prefixed with an asterisk \*.**Estimates on Parts**

No.	Qty	Part No.	Particulars	%Disc	%Depr	Amount
-----	-----	----------	-------------	-------	-------	--------

1	1		*FRT DOOR LH	20.00	0.00	*2,256.40 FL / DGF
2	1		*REAR DOOR LH	20.00	0.00	*2,201.10 FL - DEF
3	1		*ROCKER PANEL OUTER GARNISH LH	20.00	0.00	*341.40 FL x R / CR
4	1		*FRT DOOR COLOURED COMFORT LOGO LH	0.00	0.00	*75.00 F / NBE
5	1		*REAR DOOR COMFORTDELGRO & APPS STICKER LH	0.00	0.00	*80.00 F / NBE
6	1		*REAR BUMPER RUBBER MAT	0.00	0.00	*50.00 F / NEL

F=Franchise part. L=ListItemDisc.

Sub Total (\$\$) 5,003.90

- List Item Discount on L Items (\$\$) 959.78

Total Parts (\$\$) 4,044.12

ComfortDelGro Engineering Pte Ltd/SH8534G/04/02/2019 12:29. Not valid without Reference section.

Generated using Merimen e-Claims IEAS

## Estimates on Miscellaneous Items

No	Qty	Particulars	Amount
<b>Miscellaneous Items</b>			
1	1	OD/TP Case (Insurer)	10.00
Sub Total (S\$)			10.00

## Estimates on Labour

No	Particulars	Lab.Type	Amount
<b>Labour Items</b>			
1	PANEL BEATING	New	800.00 ✓
2	SPRAY PAINTING CHARGE	New	1,250.00 <del>800</del>
3	TUFF KOTE	New	50.00 ✓
4	TRANSFER OF FRT DOOR LH	New	100.00 <del>50</del>
5	TRANSFER OF REAR DOOR LH	New	100.00 <del>50</del>
Gross Labour Cost (S\$)			2,300.00

ComfortDelGro Engineering Pte Ltd/SH8534G/04/02/2019 12:29. Not valid without Reference section.  
Generated using Merimen e-Claims IEAS

< END OF ESTIMATES >

NA2 LKIC

712119 1615

PIE

4 days

BEFORE PAINT PHOTOS -

**LKK Auto Consultants** hence notify the Repairer of the following:

- To resurvey before/after spray painting
- To display damaged part(s) during resurvey
- Parts prices are subject to confirmation
- Third party survey is on a "Without Prejudice" basis
- No illegal modification(s) is allowed
- Supplementary item(s) must be resurveyed and is subject to final approval from Insurance Company

Acknowledged by Repairer

Signature:

Date:

# COMFORTDELGRO ENGINEERING

Our Job Ref No : 305265902  
Date : 25.02.2019

ComfortDelGro Engineering Pte Ltd  
59 Loyang Drive Singapore 508969  
Fax: 6546 8156

## FINALIZATION FORM

To : LKK  
Attn : NAZ

Fax :

Vehicle Reg No. : SH 8534G Date of Accident : 03.02.2019

The survey and estimates of the repairs of the above-mentioned vehicle are as follows:-

1. The repair job shall bill to: TOKIO MARINE --- SJW4330G
2. The finalized amount shall be:

(a) Spare Parts after List discount	---	\$3,994.12
(b) Labour Charges	---	\$1,810.00
<b>Total for Part-By-Part Repair Cost</b>	---	<b>\$5,804.12</b>
(c.) Lumpsum Repair (if applicable)		
Total for Lumpsum repair cost after Less:	<u>20%</u>	<u>\$0.00</u>
<b>Final Lumpsum Repair cost</b>		<b>\$0.00</b>

3. Estimated normal period for repairs: 4 working days.

4. We shall treat the above amount as Correct and Confirmed if there is no reply from you within 7 working days

5. Thank you for your assistance.

We confirm the estimates and finalized amount

Signature : 

Name : LIM KWOK ENG

Tel : 62148355

Fax : 65468156

Signature : 

Name : NAZ LKK

Date : 28/2/19

## For Official Use Only

Item	Amount	Document Attached Yes or No	Confirm By (Signature)	Remarks
1. Rental Rate P/Day		YES		
2. Loss of Income Paid		N		
3. Survey Fees				
4. LTA Search Fee	7.49			
5. Medical Fees (on behalf of driver, if applicable)				
6. Overrun				

Remarks:

**REPAIR DETAILS****Reference**

Part Source: MRM-SG Version: 1.0 (Last Synchronised: 04 Feb 2019)  
 Parts: 143 HYUNDAI I40 1.7 D CRDI (A) (Catalogue:Merimen Singapore 1.0)  
 Labour: Repairer's (Price-denominated Standard List)  
 Print Code: ComfortDelGro Engineering Pte Ltd/SH8534G/04/02/2019 12:29  
 Validity: These estimates are valid only if they contain the print code (above) on all estimate pages, running page numbers with the END OF ESTIMATES marker on the last estimate page  
 Further Info: Items/values not in reference catalogue are prefixed with an asterisk \*.

**Estimates on Parts**

No.	Qty	Part No.	Particulars	%Disc	%Depr	Amount
1	1		*FRT DOOR LH	20.00	0.00	*2,256.40 FL / DGF
2	1		*REAR DOOR LH	20.00	0.00	*2,201.10 FL - DGF
3	1		*ROCKER PANEL OUTER GARNISH LH	20.00	0.00	*341.40 FL X R ✓
4	1		*FRT DOOR COLOURED COMFORT LOGO LH	0.00	0.00	*75.00 F / NBC
5	1		*REAR DOOR COMFORTDELGRO & APPS STICKER LH	0.00	0.00	*80.00 F / NBC
6	1		*REAR BUMPER RUBBER MAT	0.00	0.00	*50.00 F / NEL

F=Franchise part. L=ListItemDisc.

Sub Total (S\$) 5,003.90  
 - List Item Discount on L Items (S\$) 959.78  
 Total Parts (S\$) 4,044.12

ComfortDelGro Engineering Pte Ltd/SH8534G/04/02/2019 12:29. Not valid without Reference section.  
 Generated using Merimen e-Claims IEAS

## Estimates on Miscellaneous Items

No	Qty	Particulars	Amount
<u>Miscellaneous Items</u>			
1	1	OD/TP Case (Insurer)	10.00
Sub Total (S\$)			10.00

## Estimates on Labour

No	Particulars	Lab.Type	Amount
<u>Labour Items</u>			
1	PANEL BEATING	New	800.00 ✓
2	SPRAY PAINTING CHARGE	New	<del>1,250.00</del> 800
3	TUFF KOTE	New	50.00 ✓
4	TRANSFER OF FRT DOOR LH	New	<del>100.00</del> 50
5	TRANSFER OF REAR DOOR LH	New	<del>100.00</del> 50
Gross Labour Cost (S\$)			2,300.00

ComfortDelGro Engineering Pte Ltd/SH8534G/04/02/2019 12:29. Not valid without Reference section.  
Generated using Merimen e-Claims IEAS

< END OF ESTIMATES >

NA2 LKK

712119 1615

PIF

4 days

BEFORE PAINT PHOTOS -

## COMFORTDELGRO ENGINEERING PTE LTD

Date: 26.02.2019

## REPAIR ESTIMATE

Time: 17:20:58

Page: 1

COMPANY : THIRD PARTY'S CLAIMS (CAS)  
CUSTOMER: 7010045  
ADDRESS : COMFORT TRANSPORTATION PTE LTD  
383 SIN MING DRIVE  
SINGAPORE SINGAPORE 575717  
65508755

JOB NO : 305265902  
REGN NO : SH 8534G  
MILEAGE : 0000000000  
MAKE : HYUNDAI  
MODEL : I-40  
DATE OF REGN : 24.03.2016  
DATE/TIME IN : 03.02.2019 09:20  
ACCIDENT DATE : 03.02.2019

## JOB / PARTS DESCRIPTION

QTY IND UNIT-PRICE DISC% AMOUNT

## PART REQUISITION

0001 04-01-0103-0593-G	I40VC PANEL ASSY-FR DR LH	1 L	2,256.40	20.00	1,805.12
0002 04-01-0103-0596-G	I40VC PANEL ASSY-RR DR LH	1 L	2,201.10	20.00	1,760.88
0003 04-01-0103-0813-G	I40VC MOULDING ASSY-SIDE	1 L	341.40	20.00	273.12
0004 28-01-0103-0003-A	(I40)FRT DOOR LOGO SONATA	1 N	75.00	2.00-	75.00
0005 28-01-0103-2013-A	I40V3 APP LOGO REAR DOOR	1 N	80.00	0.20	80.00

SUB-TOTAL : 3,994.12

## JOB NATURE

0000 L	REAR BUMPER MAT	50.00
0001 L	MERIMEN CHARGE	10.00
0002 L	PANEL BEATING	800.00
0003 23-502	SPRAYPAINT ON AFFECTED AREA	800.00
0004 20-00	TUFF COAT ON AFFECTED PARTS.	50.00
0005 20-02	TRANSFER OF FRT DOOR LH	50.00



COMFORTDELGRO ENGINEERING PTE LTD

Date: 26.02.2019

REPAIR ESTIMATE

Time: 17:20:58

Page: 2

COMPANY : THIRD PARTY'S CLAIMS (CAS)  
CUSTOMER: 7010045  
ADDRESS : COMFORT TRANSPORTATION PTE LTD  
383 SIN MING DRIVE  
SINGAPORE SINGAPORE 575717  
65508755

JOB NO : 305265902  
REGN NO : SH 8534G  
MILEAGE : 0000000000  
MAKE : HYUNDAI  
MODEL : I-40  
DATE OF REGN : 24.03.2016  
DATE/TIME IN : 03.02.2019 09:20  
ACCIDENT DATE : 03.02.2019

JOB / PARTS DESCRIPTION

QTY IND UNIT-PRICE DISC% AMOUNT

0006 20-02 TRANSFER OF REAR DOOR LH

50.00

SUB-TOTAL : 1,810.00

TOTAL : 5,804.12

MVA NAME & SIGNATURE  
DATE :

AUTHORISED : YES / NO  
SURVEYOR NAME & SIGNATURE  
DATE :

## ...CLAIM SUBFOLDER...(Pending for Survey Report)

CLAIM SUBFOLDER TRACKING							
Case	Notified	Est Submitted	Adj Assigned	Adj Rpt	Adj Submitted	Ins Auth'd	Status
Main	04 Feb 2019 <a href="#">Sendback Est</a>	04 Feb 2019 12:29 <b>S\$6,354.12</b>	07 Feb 2019 16:10 <a href="#">Edit Adj Rpt</a>	<b>S\$5,804.12</b> <a href="#">Edit Estimates</a>	<b>S\$5,804.12</b> <a href="#">View Rpt</a>		<b>Pending for Survey Report</b> <a href="#">Cancel Case</a>

Main	Reference	Claim Details	Documents	Show All						
<b>CLAIM SUBFOLDER DETAILS</b>										
Insured:	<b>ARB TRANS &amp; SERVICES PTE. LTD.,</b> Co. Reg. No.: 201502817Z									
Main Claimant:	<b>COMFORT TRANSPORTATION PTE LTD,</b> Co. Reg. No.: 199303821R									
Vehicle Reg. No.:	<b>SH8534G</b>	Date of Loss:	03/02/2019 00:00 - :59 [34 Months and 10 Days From LTA Reg Date (Man Yr)]							
Claim Type:	<b>TP / M1900731</b>	Policy/Cover Note No.:	MJ000073 (Comprehensive) Coverage: 11/01/2019 - 10/01/2020							
Vehicle Reg. No. (Insured):	<b>SJW4330G</b>	Policy No. (Claimant):								
		Excess:	S\$2,000.00							
Repairer:	<b>ComfortDelGro Engineering Pte Ltd (Loyang)</b> 59 Loyang Drive, 508969 Loyang - Tel: 6214 8300									
Handling Insurer:	<b>Tokio Marine Insurance Singapore Ltd (HQ)</b> - Tel: 6221 6111 ... [Handled by <b>Dillen Senthilan so Selvarajoo</b> ]									
Adjuster:	<b>LKK Auto Consultants Pte Ltd (HQ)</b> - Tel: 6256-3561 ... [Handled by <b>Muhammad Nazril Bin Abdullah</b> ] ... [Final Rpt due 18/02/2019]									
Adj Asg. Remarks:	OUR INSD HAVE NOT REPORT THE ACCIDENT.									
<b>ASSOCIATED MAIL RECEIVED</b> <a href="#">View All</a> <a href="#">Compose Case Mail</a>										
There are no mail for this case.										
<b>ALL ASSOCIATED TASKS</b> <a href="#">View All</a> <a href="#">Search Tasks</a> <a href="#">Create New Task</a> <a href="#">Complete</a>										
Due Date	Priority	Type	Task Group	Subject	Handler	Assigned By	Completed On	Created On	Done?	
No results.										

## Claim Documents

SH8534G (M1900731)  
[SJW4330G]  
TP  
COMFORT TRANSPORTATION PTE LTD  
Feb 3 2019 12:00AM  
[ARB TRANS & SERVICES PTE. LTD.]  
ComfortDelGro Engineering Pte Ltd

Upload Documents | Upload Photos | Compose New Letter

View View in Browser

Assessment Reports			1 per page	<input checked="" type="checkbox"/>
No	Finalized On	ComfortDelGro Engineering Pte Ltd (Loyang)	Thumbnail	Print
1	04/02/19 12:29	Repairer Estimates	Load HTM	
Photos/Images			3 per page	<input checked="" type="checkbox"/>
No	Relabel/Reorder	LKK Auto Consultants Pte Ltd (HQ)	Thumbnail	Print
1	11/02/19 09:39	General View	Load JPG	<input checked="" type="checkbox"/>
2	11/02/19 09:39	General View	Load JPG	<input checked="" type="checkbox"/>
3	11/02/19 09:39	General View	Load JPG	<input checked="" type="checkbox"/>
4	11/02/19 09:39	General View	Load JPG	<input checked="" type="checkbox"/>
5	11/02/19 09:39	General View	Load JPG	<input checked="" type="checkbox"/>
6	11/02/19 09:39	General View	Load JPG	<input checked="" type="checkbox"/>
7	11/02/19 09:39	General View	Load JPG	<input checked="" type="checkbox"/>
8	11/02/19 09:39	General View	Load JPG	<input checked="" type="checkbox"/>
9	11/02/19 09:39	General View	Load JPG	<input checked="" type="checkbox"/>
10	11/02/19 09:39	General View	Load JPG	<input checked="" type="checkbox"/>
11	11/02/19 09:39	General View	Load JPG	<input checked="" type="checkbox"/>
12	11/02/19 09:39	General View	Load JPG	<input checked="" type="checkbox"/>
13	01/03/19 10:28	Reinspection Photo	Load JPG	<input checked="" type="checkbox"/>
14	01/03/19 10:28	Reinspection Photo	Load JPG	<input checked="" type="checkbox"/>
15	01/03/19 10:28	Reinspection Photo	Load JPG	<input checked="" type="checkbox"/>
16	01/03/19 10:28	Reinspection Photo	Load JPG	<input checked="" type="checkbox"/>
17	01/03/19 10:28	Reinspection Photo	Load JPG	<input checked="" type="checkbox"/>
18	01/03/19 10:28	Reinspection Photo	Load JPG	<input checked="" type="checkbox"/>
19	01/03/19 10:28	Reinspection Photo	Load JPG	<input checked="" type="checkbox"/>
Documentation			1 per page	<input checked="" type="checkbox"/>
No	Finalized On	ComfortDelGro Engineering Pte Ltd (Loyang)	Thumbnail	Print
1	04/02/19 12:31	E-filed GIA report	Load PDF	

## Documents Checklist

DOCUMENTS CHECKLIST	Reset	Save	Print
There are no document checklists configured.			

Our Checklist Remarks - LKK Auto Consultants Pte Ltd (HQ)



**Show Remarks To:** ☐ Repairer ☐ Handling Insurer  
Note: Remarks are private unless you show it to other parties.

**LKK Auto Consultants Pte Ltd** (Co.Reg.No:199607198R)

51 Ubi Ave 1 #01-25, Paya Ubi Industrial Park

Singapore 408933

Tel: 6256-3561 Fax: 6844-8805 Email: sur@lkkauto.com;assignments@lkkauto.com

**VEHICLE DAMAGE INSPECTION REPORT****Our File No:** CS/TMI19002209/NSD3E2**Date:** 04/03/2019REFERENCE

Handling Insurer: Tokio Marine Insurance Singapore Ltd

Policy No: MJ000073

**Claimant Vehicle No :** SH8534G**Insured Vehicle No :** SJW4330G

Date of Loss: 03/02/2019

Nature of Claim: TP

Claim No: M1900731

DESCRIPTION & IDENTIFICATION OF VEHICLEReg No: **SH8534G**

Make &amp; Model: HYUNDAI I40, 1.7 D CRDi (A)

Engine No: D4DFU597042

Reg. Date: 24/03/2016 (Man. Year: 2015)

Chassis No: KMHLB41UMGU085849

Colour: Blue

Odometer: 443202 km

Engine Capacity: 1685 cc

Market Value/New Car Price: N/A

Sum Insured (S\$): **Market Value/New Car Price**CONDITION OF VEHICLE AT THE TIME OF SURVEY

General Condition: Good Steering (Serviceable):

Yes

Footbrake (Serviceable):

Yes

Handbrake (Serviceable): Yes Engine Modification:

No

Pre-accident Condition:

Good

CONDITION OF TYRES

Front Tyre Size: 215/60 R16

Rear Tyre Size: 215/60 R16

Front Left Side: CST 5 mm

Rear Left Side: CST 6 mm

Front Right Side: CST 5 mm

Rear Right Side: CST 6 mm

*The above values represent the remaining tyre treads depth*

<b>COST OF CLAIMS</b>	<b>Repairer's</b>	<b>Adjuster's</b>	<b>Difference</b>	<b>Diff %</b>
Parts	4,044.12	4,044.12	0.00	0.00
Miscellaneous Items	10.00	10.00	0.00	0.00
Labour	2,300.00	1,750.00	550.00	23.91
Paintwork Labour	0.00	0.00	0.00	
Towing	0.00	0.00	0.00	
<b>Gross Total (S\$)</b>	<b>6,354.12</b>	<b>5,804.12</b>	<b>550.00</b>	<b>8.66</b>
<b>+ GST 7.00/7.00% (S\$)</b>	<b>444.79</b>	<b>406.29</b>	<b>38.50</b>	<b>8.66</b>
<b>Nett Amount (S\$)</b>	<b>6,798.91</b>	<b>6,210.41</b>	<b>588.50</b>	<b>8.66</b>

INSPECTION

Date of Assignment: 07/02/2019 Present Location:

ComfortDelGro Engineering Pte Ltd  
(Loyang)

Date Inspected: 07/02/2019 Inspected At:

ComfortDelGro Engineering Pte Ltd  
(Loyang)  
59 Loyang Drive  
Singapore 508969

Estimated Period of Repair: 4.0 days

**Adjuster:** Muhammad Nazril Bin Abdullah**Manager:** Hiew May Fung

*NOTE: This report represents our findings at the time and place of inspection stated herein. Such inspection has been carried out to the best of our knowledge and ability but any other liability under any other circumstances is hereby expressly excluded.*

## REPAIR DETAILS

<b>Reference</b>	
<b>Part Source:</b> MRM-SG	Version: 1.0 (Last Synchronised: 04 Mar 2019)
<b>Parts:</b> 143	HYUNDAI I40 1.7 D CRDi (A) (Catalogue:Merimen Singapore 1.0)
<b>Labour:</b> Repairer's	(Price-denominated Standard List)
<b>Print Code:</b> (Unsubmitted, no print-code for SH8534G)	
<b>Validity:</b> These estimates are valid only if they contain the print code (above) on all estimate pages, running page numbers with the END OF ESTIMATES marker on the last estimate page	
<b>Further Info:</b> Items/values not in reference catalogue are prefixed with an asterisk *.	

## Recommended Parts

No.	Qty	Part No.	Particulars	Condition	Repairer's	Amount
1	1		*FRT DOOR LH	Deformed	2,256.40 FL	*2,256.40 FL
2	1		*REAR DOOR LH	Deformed	2,201.10 FL	*2,201.10 FL
3	1		*ROCKER PANEL OUTER GARNISH LH	Cracked	341.40 FL	*341.40 FL
4	1		*FRT DOOR COLOURED COMFORT LOGO LH	Necessary	75.00 F	*75.00 F
5	1		*REAR DOOR COMFORTDELGRO & APPS STICKER LH	Necessary	80.00 F	*80.00 F
6	1		*REAR BUMPER RUBBER MAT	Necessary	50.00 F	*50.00 F
					<b>Sub Total (\$\$)</b>	<b>5,003.90 5,003.90</b>
					<b>- List Item Discount on L Items 20.00/20.00% (\$\$)</b>	<b>959.78 959.78</b>
					<b>Total Parts (\$\$)</b>	<b>4,044.12 4,044.12</b>

F=Franchise part. L=ListItemDisc.

Report was unsubmitted during this print-out.

## Recommended Miscellaneous Items

No	Qty	Particulars	Repairer's	Amount
<u>Miscellaneous Items</u>				
1	1	OD/TP Case (Insurer)	10.00	10.00
Sub Total (S\$)			10.00	10.00

## Recommended Labour

No	Particulars	Lab.Type	Repairer's	Amount
<u>Labour Items</u>				
1	PANEL BEATING	New	800.00	800.00
2	SPRAY PAINTING CHARGE	New	1,250.00	800.00
3	TUFF KOTE	New	50.00	50.00
4	TRANSFER OF FRT DOOR LH	New	100.00	50.00
5	TRANSFER OF REAR DOOR LH	New	100.00	50.00
Gross Labour Cost (S\$)			2,300.00	1,750.00

Report was unsubmitted during this print-out.
---

&lt; END OF ESTIMATES &gt;



ComfortDelGro Engineering Pte Ltd (Co.Reg.No:199506048W)  
 59 Loyang Drive  
 Singapore 508969  
 Tel: 6214 8300

Lkk/ pby P  
 Like

TP INSURER: **Tokio Marine Insurance Singapore Ltd (HQ)**  
 CTPL

Singapore

#### PARTICULARS OF CLAIM

Claim Type:	THIRD PARTY	Ref. No:	
Policy No:		Date of Loss:	03/02/2019
Vehicle Reg. No.:	SH8534G	Driveable?	YES
Party At Fault:	UNKNOWN		
Make/Model:	HYUNDAI I40, 1.7 D CRDI (A)	Vehicle Reg. Date:	24/03/2016
Vehicle Colour:	BLUE	Gen Condition:	GOOD
Engine No:	D4FDFU597042	Chassis No:	KMHLB41UMGU085849
Odometer:	0 KM		
Paint Type:			
List Item Discount:	20.00 %		
Total Loss?	NO		
Est. Duration of Repair (day)	5		
Present Location:	COMFORTDELGRO ENGINEERING PTE LTD (LOYANG)		

#### COST OF CLAIMS

	Amount
Parts	4,044.12
Miscellaneous Items	10.00
Labour	2,300.00
Paintwork Labour	0.00
Towing	0.00
<b>Gross Total (S\$)</b>	<b>6,354.12</b>
<b>+ GST 7.00% (S\$)</b>	<b>444.79</b>
<b>Nett Amount (S\$)</b>	<b>6,798.91</b>

This claim is handled by: LIM KWOK ENG

Generated using Merimen e-Claims Internet Estimation & Adjusting System