

REF:

NTUC

Hwee Jie

ASSIGNMENT

From _____ Date _____
 Estimated Cost: _____
 OD / TP / WS / TP RES / OD RES / EVA / INV / MV

To Inspect Vehicle No: _____

at Workshop m/s _____

of _____

Insured **SLV503H**Policy No. **509676/335-01**Claims No. **MT/1030239-003**

Sum Insured: _____ Excess: _____

(Client's Record)

Make of Veh: _____

(Policy Condition)

Remark: The veh had commenced its
 repair at the time of inspection.

N/S	O/S

Bal. or Market Value: _____

IDAC Accident Rpt: _____ Consistent? : Yes or No

GIA / PR Seen: _____ Consistent? : Yes or No

Est. Repairs: _____ days Res.: Yes or No

Lum Sum: _____ % 3 Val.: Yes or No

CA / REV / REP. / 24 HRS

Vehicle: IN / OUT

Date: _____ Person Contacted: _____

Veh No: **SMB205L** Yr Regn: **8 Dec 2011**Type: M.Car / M.Cycle / Bus / Van / Lorry / Taxi / Prime Mover /

Truck / Trailer or _____

Make: **Man A22** C.C. **10518**Colour: **Multi colour** A/C Insured / Std / NI / NASp. Reading: **533033** T/Radio: Insured / Std / NI / NA

Eng/No: _____

C/No: **WMAA22221B7001179**Gen. Cond: Good / Fair / Poor / BurntSteering: Inorder / Jammed / Leaked / Burnt orBrake: Inorder / Jammed / Leaked / Burnt orModi: Nil / S/Rim / STD A/Rim orTyre Size: F: **275/70 R22.5**

R: _____

BS / DUN / EXNOVA / GY / FS / LIZA / MIC / OHTSU / PIR / SUMI /

TOYO / YOKO or **Firenza**

Front

Rear

R/Bal. **7** mm R/Bal. **7/7** mmL/Bal. **7** mm L/Bal. **7/7** mmD.O.A. **30/1/19** D.O.I. **31/1/19**Survey held at **Smart**Des. of Damages: Frt / Rear / O/S / N/S / U/C / Rooftop or

The U/C / Chassis frame / Body Structure affected due to collision.

Date / Time Action / Instruction

SMB205L - X

SLV503H -

14/03/19 Confirmed H/S \$2,500/- @ 3 days with Hwee Jie
 (\$1,091.87 Red - 30%)

RECEIVED 19 MAR 2019

Date/Time, File Pass to?

19/03/19

☐ : Preli. Report

1) Typist

☒ : Final Report

Date/Time, File Return to?

2)

Add Fee: ☐ Site Insp (\$☐ Interview (\$☐ Tech. Invs (\$☐ Weekend (\$Days Of Repair: **3**Resurvey No. of Trip: **1**

Survey Fee:

Transportation:

) S + RS SI

) Photos

) Others

) .

TOTAL

Report Format:

Lump Sum / I.B.I: (\$ **2,500/- H/S**)

160

160

Hello, NAC_PAYA_UBI_800601

[Change Language](#)[Change Password](#)[Log Out](#)[My Desktop](#)[Notice of Loss](#)

Policy Query

Policy No.	<input type="text"/>	Date of Accident	<input type="text" value="30/01/2019 17:47"/>
Vehicle No.(For Motor)	<input type="text" value="SLV503H"/>	Certificate Number	<input type="text"/>

Select	Policy No.	Certificate Number	Policyholder Name	Policyholder NRIC	Product	Cover Type	Vehicle No.	Insured Object	Commence Date	Expiry Date
<input checked="" type="radio"/>	5096761335-01		MOHAMED ZABIR BIN MOHAMED IQBAL	S8734690J	GPC	drivo PREMIUM	SLV503H	SLV503H	20/12/2018	19/12/2019

TP Claims against NTUC Income: Follow-Through Survey

Date: 15/03/2019

S/No	Income Reference	Claimant (Owner / Taxi Company)	Claimant Vehicle No.	Income Vehicle No.	Date of Accident	Time of Accident	Estimate	Tentative repair cost
1	MT/1030239-003	SMRT BUSES LTD	SMB 205L	SLV 503H	30/1/2019	19:40	\$ 3,591.87	\$ 2,500.00

Shirley Hiew (LKK Auto)

From: Hwee Jie (LKK Auto) <hweejie@lkkauto.com>
Sent: Thursday, 14 March 2019 11:08 AM
To: Catherine Lee Sau Chan (Auto Svcs/ARC/AR & SC/Buses)
Cc: Shirley Hiew (LKK Auto)
Subject: RE: Finalisation - SMB205L (BUS/01/19/5053) - NTUC
Attachments: FINALIZED REPORT.pdf

Hi Catherine,

Finalized L/S \$2,500/- 3days.

Best Regards,

Hwee Jie | Assistant Automotive Assessor

LKK Auto Consultants

Phone: 9180 3151 | Email: hweejie@lkkauto.com | fax: 6256-4315
Blk 51, Paya Ubi Industrial Park, Ubi Avenue 1, #02-25 | S(408933)

From: Catherine Lee Sau Chan (Auto Svcs/ARC/AR & SC/Buses) [mailto:catherineleesc@smrt.com.sg]
Sent: Friday, 8 March, 2019 3:19 PM
To: Hwee Jie (LKK Auto); SUR; Admin A
Cc: Koo Yew Chung (Auto Svcs/ARC/AR & SC); AutoSvs-ARC (Bus)
Subject: Finalisation - SMB205L (BUS/01/19/5053) - NTUC

Hi Hwee Jie,

Attached herewith our copy of the bus repair estimate for the case.

Our finalised amount is \$2,500/- @ 3 working days under lump sum repair. Attached after repair photos for your perusal.

Please confirm the COR by return email ASAP.

Thank you

Best Regards
Catherine Lee
SMRT Automotive Services Pte Ltd
(Accident Repair Centre)
DID: 6866 2669 Fax: 6368 5592
catherineleesc@smrt.com.sg



Moving People, Enhancing Lives

SINGAPORE ACCIDENT STATEMENT

IMPORTANT NOTICE

1. Please report correctly the details of the accident to speed up the claims process.
2. This Form must be completed by the Policyholder and/or the Authorised Driver.
3. Information provided must be as truthful and accurate as possible. Any wilful misrepresentation or withholding of material facts may allow insurance companies to repudiate policy liability.
4. The issue and acceptance of this Form by insurance companies is not an admission of policy liability on the part of the insurance companies.
5. **Any false reporting may be referred to the Police for investigation.**
6. This report will be forwarded by the insurers of the GIA Records Management Centre established by the General Insurance Association of Singapore (GIA) for archiving and that copies of this report will, for a fee, be made available upon application by interested parties.
7. By the lodgement of this report to the insurers, you hereby consent to the archiving of this report at the centre and to copies of the report being made available aforesaid.

ACCIDENT STATEMENT	
Date Of Report	31/01/2019 11:35
Date Of Accident	30/01/2019 19:40
Exact Location Of Accident	WEST COAST HIGHWAY BS: 17291 (WEST COAST PK)
Country/State of Loss	SINGAPORE
DETAILS OF OWN VEHICLE	
Vehicle Registration Number	SMB205L
Insured/Policyholder	
Name Of Registered Owner	SMRT BUSES LTD
Co Reg No	198202292D
Email Address	NOEMAIL
Mobile Phone No	
Alternative Phone No	OFFICE-NOPHONE
Vehicle Particulars	
Manufacturer	VOLVO
Model	B9TL-9.4 D AUTO TURBO ABS (A)
Exact Purpose for which vehicle was being used at time of accident	
Are you claiming under your own insurance policy for repair to your vehicle?	NO
If No, Please state action to be taken	THIRD PARTY
Vehicle Category	BUS
Insurance Company	
Name of Insurance Company	MS FIRST CAPITAL INSURANCE LTD
Type Of Coverage	THIRD PARTY
Fleet Policy	NO
Policy Number	D-18090224MFBP
Cover Note Number	
Driver	
Name of Driver	BUS CAPTAIN NAME NAGALINGAM A/L V.VANNIASINGAM B
Work Permit No	F1523046X
Date Of Birth	05/01/1961
Occupation	OUTDOOR
Date Of Driving Pass	15/07/1991
Driving Experience	27 YEARS AND 6 MONTHS
Gender	MALE
Mobile Number	(LOCAL) +65-80000000
Fax Number	
Contact Number	
E-Mail Address	NOEMAIL

Address	NOADDRESS
Postcode	
Was driver an employee of the Insured's Company	YES
If No, Relationship of the Driver with the Insured	
Vehicle Registration Number of Driver's Own Vehicle	-
	-
	-
Insurance Company of Driver's Own Vehicle	-
	-
	-

General Information of the Accident

Type Of Accident	SIDE SWIPE
Weather Conditions	CLEAR
Road Surface	DRY

Other Information

Was any foreign vehicle involved in this accident?	NO
Number of vehicles (including own vehicle) involved in the accident	5
Was any body injured in the Accident?	NO
Was any injured conveyed to hospital by ambulance?	NO
Was any other material or property damaged?	YES
I have been approached by unknown person(s) soliciting/offering accident claims assistance.	NO
Number of Passengers (Including Driver)	30

Details of Police Action

Was the accident reported to the police?	NO
If Yes, Please state which Police Station	
Was notice of intended Prosecution given?	NO
If Yes, against whom?	

Circumstances of Accident

MY BUS WAS IN STATIONARY POSITION ON THE RIGHT MOST LANE AS TRAFFIC WAS CONGESTED. SUDDENLY I FELT A SLIGHT IMPACT ON THE RIGHT REAR SIDE OF MY BUS. I CHECKED THE RIGHT VIEW MIRROR AND REALISED THAT A PTE CAR (SLV503H) HAD COLLIDED ONTO THE RIGHT REAR PORTION OF MY BUS. WHILE EXCHANGING DETAILS, I WAS INFORMED THAT THE PTE CAR TRIED TO PASS THROUGH BETWEEN LANE 1 AND 2 FOLLOWING OTHER MOTORCYCLES. DUE TO THAT, THE PTE CAR WAS ALSO INVOLVED IN ANOTHER COLLISION WITH VEHICLES ON THE 1ST LANE AS WELL AS ANOTHER SMRT BUS SERVICE THAT WAS BEHIND BUS. THERE WERE NO INJURIES REPORTED.

Attachment(s)

Are accident photos available for attachment?	NOT AVAILABLE DUE TO CIRCUMSTANCES OF ACCIDENT
Was there any video captured by Car Camera?	YES
Remarks/ Reasons:	PENDING DOWNLOAD
Was there any audio recorded?	NO

DETAILS OF OTHER VEHICLE PROPERTY 1

Vehicle Registration Number	SLV503H
Vehicle Make/Model/Colour	
Details Of Properties	
Vehicle Category	PRIVATE CAR
Name of Driver	
NRIC/Passport Number	
Contact Number	
Address	
Postcode	

Insurance Company Name

NTUC INCOME INSURANCE CO-OPERATIVE LTD

Nature Of Damage

No. Of Passenger (Including Driver)

1

SKETCH PLAN

IMPORTANT NOTICE

1. Please report **correctly** the details of the accident to speed up the claims process.
2. This Form must be **completed by the Policyholder and/or the Authorised Driver**.
3. Information provided must be as **truthful and accurate as possible**. Any wilful misrepresentation or withholding of material facts may allow insurance companies to **repudiate policy liability**.
4. The issue and acceptance of this Form by insurance companies is not an admission of policy liability on the part of the insurance companies.
5. **Any false reporting may be referred to the Police for investigation.**
6. The report will be forwarded by the insurers of the GIA Records Management Centre established by the General Insurance Association of Singapore (GIA) for archiving and that copies of this report will for a fee be made available upon application by interested parties.
7. By the lodgment of this report to the insurers, you hereby consent to the archiving of this report at the centre and to copies of the report being made available aforesaid.
8. **Consent under the Personal Data Protection Act (PDPA)**

I understand, acknowledge, agree and consent that:

- (a) My insurer, my workshop and the General Insurance Association of Singapore ("GIA") may/are permitted to collect, use, disclose and/or process my personal data/personal information set out in this [form] and any other personal information provided by me or possessed by my insurer (collectively the "Personal Information") and disclose and transfer such Personal Information to all insurer(s) who have insured vehicle(s) involved in this accident (all insurer(s) who have insured vehicle(s) involved in this accident shall be collectively referred to as the "Insurers"), the Insurers' lawyers/law firms, the Monetary Authority of Singapore and any relevant government agency/authority (such as the police), for the purpose(s) of:
 - (i) processing, handling and/or dealing with my claims including the settlement of the claims and any necessary investigations relating to the claims;
 - (ii) investigating the accident and/or my claims;
 - (iii) carrying out and/or dealing with my instructions or responding to any enquiries by me;
 - (iv) administering my claims (including the mailing of correspondence, statements, invoices, reports or notices to me, which could involve disclosure of certain personal data about me to bring about delivery of the same as well as on the external cover of envelopes/mail packages); and/or
 - (v) complying with applicable law in administering, processing, handling and/or dealing with my claims. (collectively the "Purposes")
- (b) all insurer(s) who have insured vehicle(s) involved in this accident and the Insurers' lawyers/law firms, may/are permitted to collect, use, disclose and/or process my Personal Information for one or more of the above Purposes; and
- (c) my Personal Information may/can be disclosed by any of the Insurers and/or GIA to their third party service providers or agents (including their lawyers/law firms), which may be sited outside of Singapore, for one or more of the above Purposes.
- (d) my Personal Information will also be collected and used to compile claims history for the purpose of fraud detection, investigation and management in present and all future claims.
- (e) the information so collected under (d) above may be shared / disclosed:
 - (i) to all insurers and/or any other third parties that assist in evaluating, investigating, controlling or managing fraud, regulators, law enforcement and government agencies as reasonably required for the purposes stated, or
 - (ii) for complying with requirements under any regulations, laws or court orders.



Policyholder's Signature
Date & Time:

Driver's Signature
(If driver is not the policyholder)
Date & Time:



Reporting Centre Personnel's Signature
Name: BALQISH
NRIC/FIN No.: S8340325Z

SKETCH PLAN

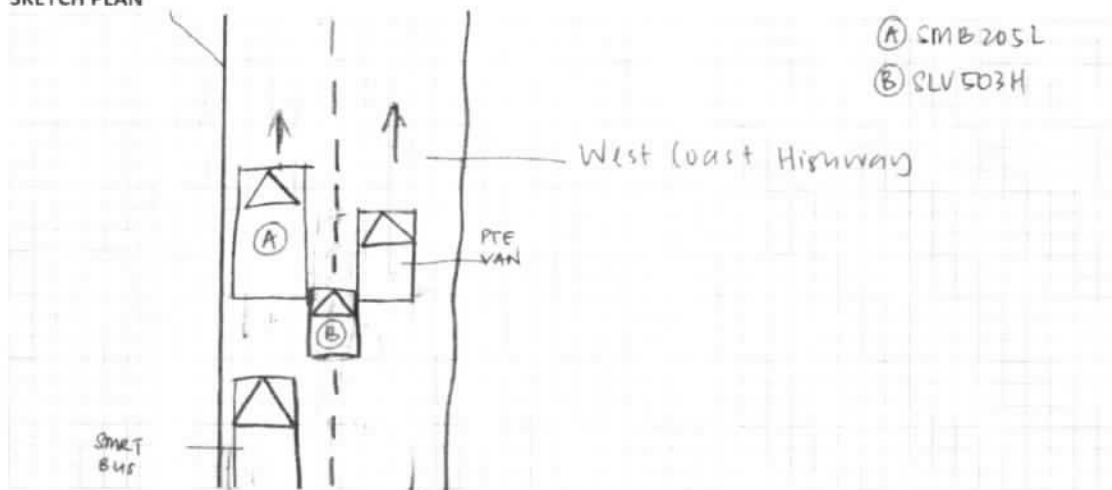

DESCRIBE CIRCUMSTANCES OF THE ACCIDENT

[illegible]

DECLARATION

I/We declare the foregoing particulars are true in every respect.

Policyholder's Signature
Date & Time:



Driver's Signature
(If driver is not the policyholder)
Date & Time:

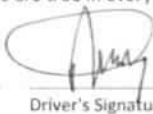

Reporting Centre Personnel's Signature
Name: BALQISH
NRIC/FIN No.: S8340325Z





Case Details

Case Reference Number :

BUS/01/19/5053

Type of Repair : Accident Repair

Vehicle Registration Number : SMB205L

Company Type : SMRT Buses Ltd

Estimation ID : EST-5572-ID

Assigned By : Bus Claims Manager Team

Insurance Company Name : NTUC Income Insurance Co-operative Ltd

Accident Date and Time : 30/01/2019 11:40 AM

Vehicle Age(In Months) : 85

Documents / Photographs

[View Documents / Photographs](#)

Total Documents: 1

Estimation Details

Spare Part's Cost Detail

SMRT Recommendation											Surveyor Approval			
BOM Type	Costing Type	Portion	Material Number	Part Name	Qty	List Price	List Price(\$)	Dis(%)	Final Price(\$)	Repair/ Replace	Surveyor Quantity	Surveyor Final Price(\$)	Repair/Replace	Rem
Standard	Main	Body	6010152	COVER,HEADLAMP:FRT,RH,FOR MAN A22 BUS	1	974.70	974.70	10.00	877.23	Replace	1	877.2	Replace	
Standard	Main	BODY RH	6009986	PANEL,SIDE:R5,FOR MAN A22 BUS	1	353.70	353.70	10.00	318.33	Replace	1	318.3	Replace	
Standard	Main		6010330	WHEEL ARCH TRIM	1	124.20	124.20	10.00	111.78	Replace	1	111.78	Replace	
Total Spare Part Cost									1,307.34		Surveyor Total	1,307.34		
Lump Sum Discount (%)									20.00		Lump Sum Dis (%)	20		
Final Spare Part Cost									1,045.87		Final Sur Total	1,045.87		

Labour's Cost Detail

S.No.	Costing Type	Job Scope	SMRT Recommendation(\$)	Surveyor Adjustment(\$)	Remarks
1	Main	TO REMOVE & INSTALL ALL ABOVE ITEMS AND REPAIR OTHERS DAMAGED AFFECTED AREAS.	1,590.00	1,060	
Total:			1,590.00	1,060.00	

Spray Cost Detail



S.No.	Costing Type	Job Scope	SMRT Recommendation(\$)	Surveyor Adjustment(\$)	Remarks
1	Main	TO PUTTY & RESPRAY	956.00	786	
Total:			956.00	786.00	

Other Cost Detail

S.No.	Costing Type	Job Scope	SMRT Recommendation(\$)	Surveyor Adjustment(\$)	Remarks
Total:			0.00	0.00	

S.No.	Costing Type	Job Scope	SMRT Recommendation(\$)	Surveyor Adjustment(\$)	Remarks
1	Main	Lump Sum Adjustment by Surveyor	0.00	0.00	
Total:			0.00	0.00	

Summary

	Estimator Assesment(\$)	Surveyor Assesment(\$)
Total Spare Part Detail	1,045.87	1,045.87
Total Labour Cost	1,590.00	1,060.00
Total Spray Painting	956.00	786.00
Other	0.00	0.00
Overall Total	3,591.87	2,891.87
Lump Sum Repair Option		<input checked="" type="checkbox"/>
Lump Sum Total	0.00	2,900.00
Surveyor Approved Amount		2,900.00
No of Repair Days*	4	3
Remarks	-	L/S REPAIR, PHOTO AFTER PAINT.
Surveyor Name		Hwee jie
Signature		 14/3/19
Survey Date	31/01/2019	

LKK Auto Consultants hence notify the Repairer of the following:

- To resurvey before/after spray painting
- To display damaged part(s) during resurvey
- Parts prices are subject to confirmation
- Third party survey is on a "Without Prejudice" basis
- No illegal modification(s) is allowed
- Supplementary item(s) must be resurveyed and is subject to final approval from Insurance Company

Acknowledged by Repairer

Signature:

Date:





SMRT Accident Vehicle Repair Estimates

SMRT Automotive Services Pte Ltd
60 Woodlands Industrial Park E4, Singapore 757705
FAX Number : 63685592
Estimator Telephone Number : 68662623
Accident Reporting Number : 68662672

Date Generated : 08/03/2019

User ID : CatherineLee

Section A - Accident Details		
Registration Number	SMB205L	
Case Reference Number	BUS/01/19/5053	
Registration Date	8/12/2011	
Company Type	SMRT Buses Ltd	
Make	MAN	
Model	a95	
Name of Driver	Zhao Xiaojun	
Type of Accident	Side Swipe	
Accident Date and Time	30/1/2019 7:40 PM	
Accident Reported Date and Time	31/1/2019 11:29 AM	
Is Surveyor Required?	Yes	
Survey by		
Vehicle is Towed Back?	No	
Towed Back Date and Time		
Replacement Vehicle issued?	No	
Job Card Number	24099949	
Special Instruction to ARC, if any	SMB205L - RIGHT REAR PORTION SLV503H (TP) - INSURED WITH NTUC	
Prepared Date and Time	31/1/2019 1:26 PM	
Chassis Number	WMAA22ZZ1B7001179	
Mileage		
Work Shop		
Repair Completion Date and Time		

Section B - Summary of Repair Estimates		
Summary of Repair Estimates		
	Quotation from ARC	Adjusted by Surveyor, if applicable
Total Labour Cost	\$1,590.00	\$1,060.00
Total Spray Cost	\$956.00	\$786.00
Total Spare Part Cost	\$1,045.87	\$1,045.87
Total Other Cost	\$0.00	(\$369.20)
TOTAL COST	\$3,591.87	\$2,522.67
Lump Sum Total	\$0.00	\$2,500.00
Number of Repair Days	4.0	3.0
Prepared / Adjusted By	Jeong Choon Hwee	Hwee Jie
ARC / Surveyor Sign Off Date	31/01/2019 1:43 PM	31/01/2019 2:10 PM
Signature		
Remarks	L/S REPAIR, PHOTO AFTER PAINT.	

Section C - Quotation and Accident Invoice Details			
Quotation Number		Invoice Number	
Quotation Date		Invoice Date	
Invoice Amount		Prepared Date	



SMRT Accident Vehicle Repair Estimates

SMRT Automotive Services Pte Ltd
80 Woodlands Industrial Park E4, Singapore 757705
FAX Number : 63685592
Estimator Telephone Number : 68662623
Accident Reporting Number : 68662672

Date Generated : 08/03/2019

User ID : CatherineLee

Section D - Details of Repair Estimates									
Part 1 - Labour Works									
Job Scope		Quotation from AR				Adjusted by Surveyor, if applicable			
TO REMOVE & INSTALL ALL ABOVE ITEMS AND REPAIR OTHERS DAMAGED AFFECTED AREAS.		\$1,590.00				\$1,060.00			
Total Labour		\$1,590.00				\$1,060.00			
Part 2 - Spray Painting & Panel Beating Related Works									
Job Scope		Quotation from ARC				Adjusted by Surveyor, if applicable			
TO PUTTY & RESPRAY		\$956.00				\$786.00			
Total Spray Painting & Panel Beating		\$956.00				\$786.00			
Part 3 - Other Costs - Accident and Accident Repair Related Expense									
Job Scope		Quotation from ARC				Adjusted by Surveyor, if applicable			
Lump Sum Adjustment by Surveyor		\$0.00				(\$369.20)			
Total Other Costs		\$0.00				(\$369.20)			
Part 4 - Spare Parts / Material Usage									
Part Number	Portion	Stock Number	Part Name	Quantity	List Price (\$)	Discount (%)	Final Price (\$)	Estimator Approved	Surveyor Approved
6010330			WHEEL ARCH TRIM	1.00	\$124.20	10.00	\$111.78	Replace	Replace
6009986	BODY RH	A01001-CW589	PANEL, SIDE-R5, FOR MAN A22 BUS	1.00	\$353.70	10.00	\$318.33	Replace	Replace
6010152	Body	F01001-CW266	COVER, HEADLAMP, FRT RH, FOR MAN A22 BUS	1.00	\$974.70	10.00	\$877.23	Replace	Replace
Total					\$1,452.60		\$1,307.34		
Added Spare Parts / Material Usage After Surveyor Signed off									
Part Number	Portion	Stock Number	Part Name	Quantity	List Price \$	Discount (%)	Final Price (\$)	ARC Check	Surveyor Check
Total									

BUL
DD
CRA

3998.60

Finalized L/S \$2,500 3days.

Hence Lia-LKK

- LKK Auto Consultants hence notify the Repairer of the following:
- To resurvey before/after spray painting
 - To display damaged part(s) during resurvey
 - Parts prices are subject to confirmation
 - Third party survey is on a "Without Prejudice" basis
 - No illegal modification(s) is allowed
 - Supplementary item(s) must be resurveyed and is subject to final approval from Insurance Company

Acknowledged by Repairer

Signature:

Date:



National Assessment Centre Services

51 Ubi Ave 1 #01-25 Paya Ubi Industrial Park, Singapore 408933

TEL: 6841 0055 FAX: 6841 6315

Reg. No: 52983356E GST Reg. No. 20-0405911-H



NTUC INCOME INSURANCE CO-OPERATIVE LTD Ref: NS/INC19002162/Jsd3e2			
73 BRAS BASAH ROAD #05-01 NTUC TRADE UNION HOUSESINGAPORE 189556		Date: 20-03-2019	
Code: INC4			
1. Policy Particulars :- THIRD PARTY CLAIM			
Insured Veh.	SLV 503H	Veh. Inspected	SMB 205L
Policy No.	5096761335-01	Coverage (\$)	0.00
Claim No.	MT/1030239-003	Excess (\$)	0.00
Assign From		Assign Date	31/01/2019
2. Vehicle Particulars & Condition			
Make & Model	MAN A22	c.c	10518
Engine No.	HIDDEN	Year of Reg.	2011
Chassis No.	WMAA22ZZ1B7001179	Colour	MULTI COLOUR
Odometer	533033	Steering	IN ORDER
Brakes	IN ORDER	Modification	SPORTS RIM
General	GOOD		
3. Conditions of Tyres			
	Size	Make	Balance
R/H Front Tyre	275/70 R22.5	FIRENZA	7 mm
L/H Front Tyre	275/70 R22.5	FIRENZA	7 mm
R/H Rear Tyre	275/70 R22.5 (D)	FIRENZA	7/7 mm
L/H Rear Tyre	275/70 R22.5 (D)	FIRENZA	7/7 mm
4. Description of Damages			
THE VEHICLE SUSTAINED DAMAGES AT THE FRONT O/S PORTION. DAMAGES SEE DETAILS.			
5. General Information			
Accident Date	30/01/2019	Inspection Date	31/01/2019
Survey held at	SMRT AUTOMOTIVE SERVICES PTE LTD 60 WOODLANDS INDUSTRIAL PARK E4 SINGAPORE 757705		
5a. Remarks			
A)THE INSPECTION WAS CONDUCTED ON A"WITHOUT PREJUDICE" BASIS. B)IN ACCORDANCE TO YOUR INSTRUCTIONS, WE HAVE NOT AUTHORISED REPAIRS.			
5b. Estimate Days of Repair			
ESTIMATED NORMAL PERIOD FOR REPAIR:		3 Working Days	



National Assessment Centre Services

51 Ubi Ave 1 #01-25 Paya Ubi Industrial Park, Singapore 408933

TEL: 6841 0055 FAX: 6841 6315

Reg. No: 52983356E GST Reg. No. 20-0405911-H



Page No.:1 of 1

ADJUSTMENT ON REPAIR COST FOR VEHICLE NO. SMB 205L

Qty	Description of Parts	Condition	Estimate By Workshop (\$)	Our Adjusted (\$)
	<u>REPLACEMENT OF PARTS</u>			
1	WHEEL ARCH TRIM	BUCKLED	124.20	124.20
1	PANEL SIDE:R5, FOR MAN A22 BUS	DENTED	353.70	353.70
1	COVER, HEADLAMP:FRT, RH, FOR MAN A22 BUS	CRACKED	974.70	974.70
	LESS 10% DISCOUNT		-	-145.26
			1,452.60	1,307.34
	<u>LABOUR</u>			
	TO REMOVE & INSTALL ALL ABOVE ITEMS AND REPAIR OTHERS DAMAGED AFFECTED AREAS.		1,590.00	1,060.00
	TO PUTTY & RESPRAY.		956.00	786.00
			2,546.00	1,846.00
	GRAND TOTAL		3,998.60	3,153.34
	RECOMMENDED COST OF LUMP SUM REPAIRS (TO ITS PRE-ACCIDENT CONDITION) (CONFIRMED)			2,500.00

Report Ref No. NS/INC19002162/Jsd3e2

ONG HWEE JIE

Automotive Assessor

K.K.LAU CPT(RET)

BEng(Hons),B.Bus,MBA,PEng,PE,
MInstAEA,MASME,MIRTE

REGD Auto Consultant-SAE, Licensed Appraiser

DISCLAIMER OF LIABILITY TO THIRD PARTIES:- This Report is made solely for the use and benefit of the Client named on the front page of this Report.

No liability of responsibility whatsoever, in contract or tort, is accepted to any third party who may rely on the Report wholly or in part. Any third party acting or relying on this Report, in whole or in part, does so at his or her own risk.