

## SINGAPORE ACCIDENT STATEMENT

### IMPORTANT NOTICE

1. Please report correctly the details of the accident to speed up the claims process.
2. This Form must be completed by the Policyholder and/or the Authorised Driver.
3. Information provided must be as truthful and accurate as possible. Any wilful misrepresentation or withholding of material facts may allow insurance companies to repudiate policy liability.
4. The issue and acceptance of this Form by insurance companies is not an admission of policy liability on the part of the insurance companies.
5. **Any false reporting may be referred to the Police for investigation.**
6. This report will be forwarded by the insurers of the GIA Records Management Centre established by the General Insurance Association of Singapore (GIA) for archiving and that copies of this report will, for a fee, be made available upon application by interested parties.
7. By the lodgement of this report to the insurers, you hereby consent to the archiving of this report at the centre and to copies of the report being made available aforesaid.

### ACCIDENT STATEMENT

Date Of Report	31/01/2019 00:00
Date Of Accident	30/01/2019 14:50
Exact Location Of Accident	JUNC OF ENTERPRISE ROAD AND JLN BOON LAY
Country/State of Loss	SINGAPORE

### DETAILS OF OWN VEHICLE

Vehicle Registration Number	YP4572J
<b>Insured/Policyholder</b>	
Name Of Registered Owner	GOLDBELL LEASING PTE LTD
Co Reg No	199001196N
Email Address	ISAACNGEL@GOLDBELLCORP.COM
Mobile Phone No	
Alternative Phone No	OFFICE-64942888

### Vehicle Particulars

Manufacturer	MITSUBISHI
Model	FUSO FK62FMZ1RD
Exact Purpose for which vehicle was being used at time of accident	COMMERCIAL
Are you claiming under your own insurance policy for repair to your vehicle?	NO
If No, Please state action to be taken	THIRD PARTY
Vehicle Category	COMMERCIAL VEHICLE

### Insurance Company

Name of Insurance Company	MS FIRST CAPITAL INSURANCE LTD
Type Of Coverage	THIRD PARTY
Fleet Policy	YES
Policy Number	D-17087422MFCV
Cover Note Number	

### Driver

Name of Driver	NAINA MOHAMED
NRIC No	S2126747C
Date Of Birth	09/12/1952
Occupation	OUTDOOR
Date Of Driving Pass	18/05/1973
Driving Experience	45 YEARS AND 8 MONTHS
Gender	MALE
Mobile Number	(LOCAL) +65-97644791
Fax Number	
Contact Number	
EEmail Address	NOEMAIL

Address	NIL
Postcode	
Was driver an employee of the Insured's Company	NO
If No, Relationship of the Driver with the Insured	OTHER - HIRER
Vehicle Registration Number of Driver's Own Vehicle	-
	-
	-
Insurance Company of Driver's Own Vehicle	-
	-
	-

#### General Information of the Accident

Type Of Accident	SIDE SWIPE
Weather Conditions	CLEAR
Road Surface	DRY

#### Other Information

Was any foreign vehicle involved in this accident?	NO
Number of vehicles (including own vehicle) involved in the accident	2
Was any body injured in the Accident?	NO
Was any injured conveyed to hospital by ambulance?	NO
Was any other material or property damaged?	YES
I have been approached by unknown person(s) soliciting/offering accident claims assistance.	NO
Number of Passengers (Including Driver)	1

#### Details of Police Action

Was the accident reported to the police?	NO
If Yes, Please state which Police Station	
Was notice of intended Prosecution given?	NO
If Yes, against whom?	

#### Circumstances of Accident

My vehicle was stopped, stationary due to on coming vehicle. Suddenly a vehicle hit onto my vehicle left side portion. Due to avoid a trailer from extreme right turning into the junction of ENTERPRISE RD.

#### Attachment(s)

Are accident photos available for attachment?	YES
Was there any video captured by Car Camera?	NO
Was there any audio recorded?	NO

#### DETAILS OF OTHER VEHICLE PROPERTY 1

Vehicle Registration Number	SJP843G
Vehicle Make/Model/Colour	HYUNDAI HD AVANTE 1.6 A SILVER
Details Of Properties	NA
Vehicle Category	PRIVATE CAR
Name of Driver	LOW WEE CHIAT
NRIC/Passport Number	S8417031C
Contact Number	84186243
Address	
Postcode	
Insurance Company Name	
Nature Of Damage	
No. Of Passenger (Including Driver)	

# Sketch Plan

## SKETCH PLAN

### IMPORTANT NOTICE

1. Please report correctly the details of the accident to speed up the claims process.
  2. This Form must be completed by the Policyholder and/or the Authorised Driver.
  3. Information provided must be as truthful and accurate as possible. Any wilful misrepresentation or withholding of material facts may allow insurance companies to repudiate policy liability.
  4. The issue and acceptance of this form by insurance companies is not an admission of policy liability on the part of insurance companies.
  5. Any false reporting may be referred to the Police for investigation.
  6. The report will be forwarded by the Insurers of the GIA Records Management Centre established by the General Insurance Association of Singapore (GIA) for archiving and that copies of this report will for a fee be made available application by interested parties.
  7. By the lodgement of this report to the insurers, you hereby consent to the archiving of this report at the centre and to copies of the report being made available aforesaid.
- B. Consent under the Personal Data Protection Act (PDPA)**
- I understand, acknowledge, agree and consent that:
- (a) My insurer, my workshop and the General Insurance Association of Singapore ("GIA") may/are permitted to collect, use, disclose and/or process my personal data/personal information set out in this (form) and any other personal information provided by me or possessed by my insurer (collectively the "Personal Information") and disclose and transfer such Personal Information to all insurer(s) who have insured vehicle(s) involved in this accident (all insurers) who have insured vehicle(s) involved in this accident shall be collectively referred to as the "Insurers", the insurers' lawyers/law firms, the Monetary Authority of Singapore and any relevant government agency/authority (such as the police), for the purpose(s) of:
    - (i) processing, handling and/or dealing with my claims including the settlement of the claims and any necessary investigations relating to the claims;
    - (ii) investigating the accident and/or my claims;
    - (iii) carrying out and/or dealing with my instructions or responding to any enquiries by me;
    - (iv) administering my claims (including the mailing of correspondence, statements, invoices, reports or notices to me, which could involve disclosure of certain personal data about me to bring about delivery of the same as well as on the external cover of envelopes/mail packages); and/or
    - (v) complying with applicable law in administering, processing, handling and/or dealing with my claims.
  - (b) all insurers who have insured vehicle(s) involved in this accident and the insurers' lawyers/law firms, may/are permitted to collect, use, disclose and/or process my Personal Information for one or more of the above Purposes; and
  - (c) my Personal Information may/can be disclosed by any of the insurers and/or GIA to their third party service providers or agents (including their lawyers/law firms), which may be sited outside of Singapore, for one or more of the above Purposes.

VERIFIED BY AJAX MARS  
REPORTING OFFICER

AIZAM BIN ATAN

Policyholder's Signature / Date & Time

Driver's Signature (If driver is not the policyholder) / Date & Time

Witnessed by Reporting Centre  
Personnel

### Sketch Plan

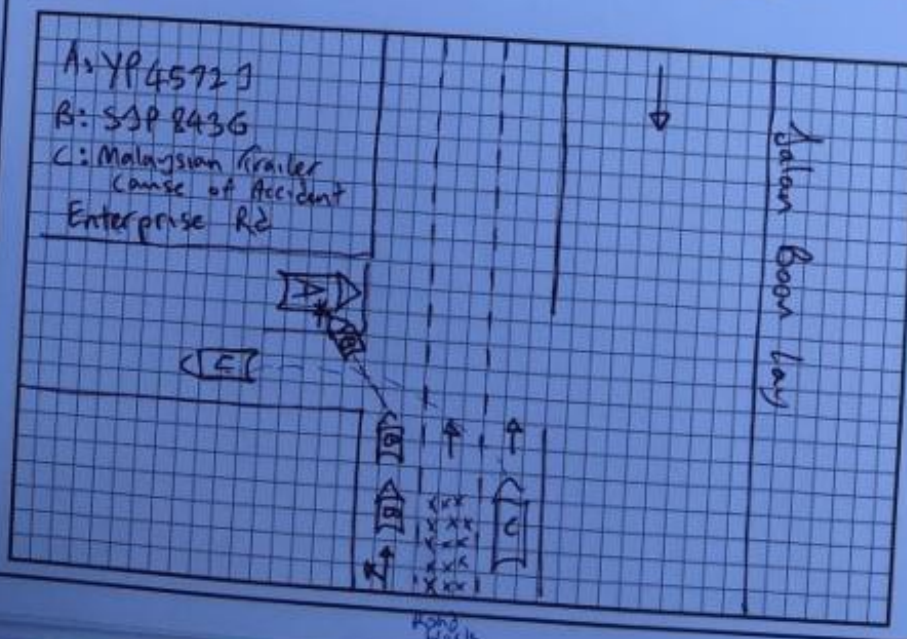

## Common Statement

### ACCIDENT STATEMENT (2000 characters)

My vehicle was stopped, stationary due to on coming vehicle. Suddenly a vehicle hit onto my vehicle left side portion. Due to avoid a trailer from extreme right turning into the junction of ENTERPRISE RD.

Taxi Voucher No.:

### DECLARATION

I/We declare that the above particulars & information provided above are true in every aspect

VERIFIED BY AJAX MARS REPORTING OFFICER -  
AIZAM BIN ATAN

MARS Officer



Registered Owner or Driver's Signature

Job Complete Date/Time

30 January 2019 at 3:50 PM

Date/Time:

30 January 2019 at 3:50 PM



Accident Photo



Accident Photo



Accident Photo





Accident Photo





Accident Photo



Accident Photo





Accident Photo



Accident Photo





Accident Photo



Accident Photo





Accident Photo



Accident Photo





Accident Photo



Accident Photo



Accident Photo



Driving License

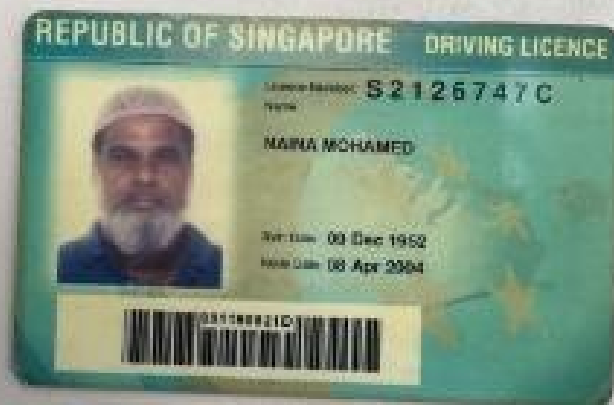



# Driving License

YOU ARE LICENSED TO DRIVE VEHICLES IN THE FOLLOWING CLASSES

CLASS	DESCRIPTION	EXPIRATION DATE
Class 20	Motorcycles not exceeding 200 cc	08 May 1974
Class 24	Motocycles between 201 cc and 400 cc	08 May 1974
Class 2	Motocycles exceeding 400 cc	08 May 1974
Class 3	Motor Cars and Motor Tractors the weight of which exceeds 2000 lbs. gross	10 May 1972
Class 4	Heavy Motor Cars and Motor Tractors the weight of which exceeds 2000 lbs. gross	08 Dec 1974

License No: 52126047C

52126047C

APR 24 2004 JUN 20 2004

SAGINAW 601-50

APR 24 2004 JUN 20 2004

52126047C

06/16/2004