

1. ASS. REC. BY: \_\_\_\_\_ REF: 082/SME/18020458/Usd3-1 and Instructions: \_\_\_\_\_  
 Surveyor: Muhammad **ASSIGNMENT (Office)**  
 From (Person): Grish Bay Leong of Smp. Date/Time: 12/11/2018  
 Estimated Cost: \_\_\_\_\_ Bill to: \_\_\_\_\_  
**OD / TP / WS / TP RES / OD RES / EVA / INV / MV / CS**  
 To inspect Vehicle No: ST11153K Insured: 9LD484Z  
 at Workshop info: A.P. Motorworks Tel: \_\_\_\_\_  
 of 66 Kaki Bukit Ave 6  
 Policy No: D18MTPV010018239 Claim No: CMT01804917  
 Sum Insured: \_\_\_\_\_ Excess: \_\_\_\_\_  
 Make of Veh: \_\_\_\_\_ D.O.A. 10/11/2018  
 (Client's Record) 13/11/2018  
**CA / REV / REP. / REV 24 HRS** H.O.D. Endorsement: \_\_\_\_\_  
 Date/Time: 12/11 Person Contacted: \_\_\_\_\_ Vehicle IN/OUT

Date/Time	Action/Instruction ( ) Estimate
	<u>ST11153K - X</u>
	<u>9LD484Z - X</u>
	<u>Dismantle: 14/11/2018</u>

1/2/19 Summit 45 @ \$100 7dy.  
Survey-13-11-18 resurvey done 20-11-18 7dy.

Date: 13/11  
 Estimated Cost  
 ID/TP/WS/TP RES/OD RES/EVA/INV/MV  
 To: Insured Vehicle No: SJY1153K  
 at: Workshop no: M Mohrworkz  
 at: 66 Kaki Bukit Ave 6  
 Insured:  
 Policy No:  
 Claims No:  
 Sum Insured: Excess:  
 (Client's Record)  
 Make of Vch:

(Policy Condition)

Remark: The veh had commenced its repair at the time of inspection.

Bal or Market Value: 29  
 IDAC Accident Report: Consistent? Yes or No  
 GIA PR Seen: Consistent? Yes or No  
 Est. Repairs: 7 days Res: Yes or No  
 Sum Sum: 3 Val: Yes or No

CA / REV / REP / 24 HRS

Date: Person Contacted:

Vehicle IN / OUT

Date/Time: Action/Instructon

PRE NO softup 47A20197  
 1/1/16 Bal. nett 8803

6-7K

SJY1153K 8 10  
 Type: M/Car / M/Cycle / Bus / Van / Lorry / Taxi / Prime Mover /  
 Truck / Trailer (A)  
 Make: Honda civic 1799  
 Color: Black A/C Insured / Std / NI / NA  
 Se Reading: 113460 T/Radio: Insured / Std / NI / NA  
 Eng No:  
 C/N: JHMF01630A-S200033  
 Gen Cond: Good / Fair / Poor / Burnt  
 Steering: In order / Jammed / Leaked / Burnt or after  
 Brake: In order / Jammed / Leaked / Burnt or  
 Mod: Nil / S/Rim / STD A/Rim or  
 Tyre Size: F: 205/55-R16  
 R:  
 BS: DUN / EXNOVA / GY / FS / LIZA / MIC / OHTSU / PIR / SUMI /  
 TOYO / YOKO or  
 Front: 6- mm Rear: 6- mm  
 R.Bal: 5- mm L.Bal: 5- mm  
 D.O.A: 10/11/2018 D.O.I: 13/11/18  
 Survey held at: 10.45  
 Des of Damages: Frt / Rear / O/S / N/S / U/C / Rooftop or  
 The U/C / Chassis frame / Body Structure affected due to collision

One Trip / All Parts

☐ Prel. Report  
☐ Final Report

20  
 Make/Mod. To Return:

Days Of Repair: 7

Resurvey No. of Trip: 1

Add Fee: ☐ Site Insp. 15  
☐ Inter. 15  
☐ Fuel 15  
☐ Transport 15

Survey Fee:  
 Disposal:

Report Rental: PRE.  
 Pump Sum (L.B.):

100  
 60  
 10  
 170

## Nivitha (LKK Auto)

---

**From:** Gnoh, Pau Loong <PauLoong.Gnoh@sompo.com.sg>  
**Sent:** Wednesday, 30 January 2019 5:23 PM  
**To:** admin-d@lkkauto.com; assignments@lkkauto.com  
**Subject:** RE: Your ref : MN.IG.A3.1812757.ST ; RE: CMTD1804917/GPL - SUV(LKK)/ ACCIDENT INVOLVING SLD484Z & SJY1153K ON 10.11.2018  
**Attachments:** CMTD1804917 - THIRD PARTY SURVEY REPORT.pdf; CMTD1804917 - THIRD PARTY SURVEY REPORT.pdf; CMTD1804917 - OID EFILE REPORT FOR SLD484Z.pdf

Dear Nivitha,

Following up from the email below, we enclose the documents and please follow up with M/s M NEDUMARAN for the colour photos, thank you.

Best Regards

**Gnoh Pau Loong**

Claims Division

D: 6329 5217 | T: 6461 6555 | F: 6221 3147



Innovation for Wellbeing

**SOMPO**

**A Century of Trust**

**Sompo Insurance Singapore Pte. Ltd.**

50 Raffles Place, #05-01/06 Singapore Land Tower, Singapore 048623

**Website:** [www.sompo.com.sg](http://www.sompo.com.sg) | **Facebook:** [www.facebook.com/SompoSG](https://www.facebook.com/SompoSG)

Quick & Easy Claims Submission<sup>1</sup> & Product Purchase<sup>2</sup> via Sompo SG



Download now @

<sup>1</sup> For Travel, Personal Accident & Home Insurance | <sup>2</sup> For Travel, Personal Accident, Home & Private Motor Insurance

**Disclaimer:** This e-mail, including attachments, is intended for the person(s) or company named and may contain confidential and/or legally privileged information. Unauthorised disclosure, copying or use of this information may be unlawful and is prohibited. If you are not the intended recipient, please delete this message.

**Privacy Policy Notice:** Sompo Insurance Singapore Pte. Ltd. may collect, use and disclose your personal data for the purposes stated in our Privacy Policy. This may include disclosure to holding and associated companies, credit bureau, parties to whom disclosure is permitted/required by laws, our third party service providers and agents (acting on our behalf). Please click [here](#) for our Privacy Policy.

---

**From:** Gnoh, Pau Loong

**Sent:** Wednesday, 30 January, 2019 5:20 PM

**To:** Igene Lim <igene.lim@mneduco.com.sg>

**Cc:** 'Serene Tan' <serene.tan@mneduco.com.sg>; admin-d@lkkauto.com; assignments@lkkauto.com

**Subject:** Your ref : MN.IG.A3.1812757.ST ; RE: CMTD1804917/GPL - SUV(LKK)/ ACCIDENT INVOLVING SLD484Z & SJY1153K ON 10.11.2018

**Importance:** High

Without Prejudice

Dear Igene,

With reference to your letter dated 19.12.18, we have clarified with our surveyor, M/s LKK AUTO that post repair inspection was done and we will be conducting the paper resurvey. However, we note that your survey report is in black & white and please forward us the colour survey photos.

In the meantime, kindly hold hands and we will revert to you as soon as possible.

By copy to Ms Nivitha of M/s LKK AUTO,

Please assist in the above and do forward the soft copy report once ready, thank you.

Best Regards

**Gnoh Pau Loong**

Claims Division

D: 6329 5217 | T: 6461 6555 | F: 6221 3147



Innovation for Wellbeing

**SOMPO**

**A Century of Trust**

**Sompo Insurance Singapore Pte. Ltd.**

50 Raffles Place, #05-01/06 Singapore Land Tower, Singapore 048623

**Website:** [www.sompo.com.sg](http://www.sompo.com.sg) | **Facebook:** [www.facebook.com/SompoSG](https://www.facebook.com/SompoSG)

Quick & Easy Claims Submission<sup>1</sup> & Product Purchase<sup>2</sup> via Sompo SG



Download now @

or

<sup>1</sup> For Travel, Personal Accident & Home Insurance | <sup>2</sup> For Travel, Personal Accident, Home & Private Motor Insurance

**Disclaimer:** This e-mail, including attachments, is intended for the person(s) or company named and may contain confidential and/or legally privileged information. Unauthorised disclosure, copying or use of this information may be unlawful and is prohibited. If you are not the intended recipient, please delete this message.

**Privacy Policy Notice:** Sompo Insurance Singapore Pte. Ltd. may collect, use and disclose your personal data for the purposes stated in our Privacy Policy. This may include disclosure to holding and associated companies, credit bureau, parties to whom disclosure is permitted/required by laws, our third party service providers and agents (acting on our behalf). Please click [here](#) for our Privacy Policy.

---

**From:** Serene Tan <[serene.tan@mneduco.com.sg](mailto:serene.tan@mneduco.com.sg)>

**Sent:** Monday, 12 November, 2018 5:35 PM

**To:** Teo, Grace <[grace.teo@sompo.com.sg](mailto:grace.teo@sompo.com.sg)>; Igene Lim <[igene.lim@mneduco.com.sg](mailto:igene.lim@mneduco.com.sg)>; [admin-d@lkkauto.com](mailto:admin-d@lkkauto.com); [assignments@lkkauto.com](mailto:assignments@lkkauto.com)

**Cc:** Gnoh, Pau Loong <[PauLoong.Gnoh@sompo.com.sg](mailto:PauLoong.Gnoh@sompo.com.sg)>; Ye, Yong Kang Melvin <[melvin.ye@sompo.com.sg](mailto:melvin.ye@sompo.com.sg)>; Henry, Irene James <[irene.henry@sompo.com.sg](mailto:irene.henry@sompo.com.sg)>

**Subject:** RE: CMTD1804917/GPL - SUV(LKK)/ ACCIDENT INVOLVING SLD484Z & SJY1153K ON 10.11.2018

Our Ref: MN.IG.A3.1812757.st

WITHOUT PREJUDICE

SAVE AS TO COSTS

**NOTICE TO INSURERS OBJECTING TO THE LIST OF MOTOR SURVEYORS PROVIDED  
WITHIN 2 WORKING DAYS PURSUANT TO PARAGRAPH 2.6 OF THE STATE COURTS  
PRACTICE DIRECTIONS (AMENDMENT NO. 1 OF 2016)**

Dear Grace,

We refer to your reply on even date.

In compliance with paragraph 2.9 of the State Courts Practice Direction Amendment No. 1 of 2016, you may proceed to instruct your appointed surveyor M/s LKK Auto Consultant Pte Ltd to conduct and/or complete the pre-repair survey within 2 working days from the date hereof.

*Note : workshop's details are stated in our letter dated 12<sup>th</sup> November 2018.*

Thanks & Best Regards,  
(For and on behalf of Mr Nedumaran Muthukrishnan)

Serene Tan (Ms)  
M NEDUMARAN & CO  
Advocates & Solicitors  
Commissioner for Oaths

Branch Office:

11 Sin Ming Road  
#B2-09 (Unit 2), Thomson V Two  
Singapore 575629  
Tel: 6509-8480 / 6509-8481  
Fax: 6509-8482

Email : [serene.tan@mneduco.com.sg](mailto:serene.tan@mneduco.com.sg)

**IMPORTANT NOTE:** This electronic mail transmission (including any attachments) is private and confidential and may contain legally privileged information. If you are not the intended recipient, you may not use, copy or disseminate the information contained herein. Please delete this message and its attachments immediately and contact us at (65) 6509 8480, if you have received this message in error. Thank you.

---

**From:** Teo, Grace [<mailto:grace.teo@sompo.com.sg>]

**Sent:** Monday, November 12, 2018 5:32 PM

**To:** Serene Tan <[serene.tan@mneduco.com.sg](mailto:serene.tan@mneduco.com.sg)>; Igene Lim <[igene.lim@mneduco.com.sg](mailto:igene.lim@mneduco.com.sg)>; admin-d@lkkauto.com; [assignments@lkkauto.com](mailto:assignments@lkkauto.com)

**Cc:** Gnoh, Pau Loong <[PauLoong.Gnoh@sompo.com.sg](mailto:PauLoong.Gnoh@sompo.com.sg)>; Ye, Yong Kang Melvin <[melvin.ye@sompo.com.sg](mailto:melvin.ye@sompo.com.sg)>; Henry, Irene James <[irene.henry@sompo.com.sg](mailto:irene.henry@sompo.com.sg)>

**Subject:** CMTD1804917/GPL - SUV(LKK)/ ACCIDENT INVOLVING SLD484Z & SJY1153K ON 10.11.2018

Our Reference : CMTD1804917/GPL

Your Reference: MN/IG/A3/1812757/st

Date: 12/11/2018

Without Prejudice  
EMAIL ONLY

Attention:  
M/S M NEDUMARAN & CO

Dear Sir/ Madam,

**ACCIDENT INVOLVING SLD484Z & SJY1153K ON 10.11.2018**

We refer to your email reply of today.

We do not agree to your list of surveyors.

As such, we will be appointing our motor surveyor, **LKK AUTO** to conduct the pre-repair survey of your client's vehicle.

The pre-repair survey will include a survey of the vehicle when its damaged parts are being dismantled prior to the commencement of repairs.

We would like our motor surveyor to conduct a post repair inspection once your client's vehicle has been repaired.

The survey is conducted on a without Prejudice basis and without any admission of liability.

Yours faithfully,

Best Regards

**Grace Teo**

Claims Division

D: 6329 5170 | T: 6461 6555 | F: 6221 3147



Innovation for Wellbeing

**SOMPO**

**A Century of Trust**

**Sompo Insurance Singapore Pte. Ltd.**

50 Raffles Place, #05-01/06 Singapore Land Tower, Singapore 048623

**Website:** [www.sompo.com.sg](http://www.sompo.com.sg) | **Facebook:** [www.facebook.com/SompoSG](https://www.facebook.com/SompoSG)

Quick & Easy Claims Submission<sup>1</sup> & Product Purchase<sup>2</sup> via Sompo SG

Download now @  or 

<sup>1</sup>For Travel, Personal Accident & Home Insurance | <sup>2</sup>For Travel, Personal Accident, Home & Private Motor Insurance

**Disclaimer:** This e-mail, including attachments, is intended for the person(s) or company named and may contain confidential and/or legally privileged information. Unauthorised disclosure, copying or use of this information may be unlawful and is prohibited. If you are not the intended recipient, please delete this message.

**Privacy Policy Notice:** Sompo Insurance Singapore Pte. Ltd. may collect, use and disclose your personal data for the purposes stated in our Privacy Policy. This may include disclosure to holding and associated companies, credit bureau, parties to whom disclosure is permitted/required by laws, our third party service providers and agents (acting on our behalf). Please click [here](#) for our Privacy Policy

---

**From:** Serene Tan [<mailto:serene.tan@mneduco.com.sg>]

**Sent:** Monday, November 12, 2018 5:22 PM

**To:** Teo, Grace; Igene Lim

**Cc:** Gnoh, Pau Loong; Ye, Yong Kang Melvin; Henry, Irene James

**Subject:** RE: CMTD1804917/GPL - PRI/ ACCIDENT INVOLVING SLD484Z & SJY1153K ON 10.11.2018

OUR REF: MN.IG.A3.1812757.st

WITHOUT PREJUDICE

SAVE AS TO COSTS

NOTICE TO INSURERS OBJECTING TO THE LIST OF MOTOR SURVEYORS PROVIDED WITHIN 2 WORKING DAYS  
PURSUANT TO PARAGRAPH 2.6 OF THE STATE COURTS PRACTICE DIRECTIONS (AMENDMENT NO. 1 OF 2016)

Dear Sir,

1. We refer to your email below.
2. We are instructed by **SIM CHUN SIONG VINCENT**, the claimant and/or **AF MOTORWORKZ PTE LTD**, the motor workshop for **SJY 1153K** that they are not agreeable to the appointment of the motor surveyors as stated in your said email.
3. In compliance with The State Courts Practice Directions (Amendment No. 1 of 2016), we propose to use one of the below mentioned motor surveyor to conduct the joint pre-repair survey ("hereinafter referred to as PRS") as a Single Joint Expert ("hereinafter referred to as a SJE").

- |  |   |
|--|---|
| 1. NICKY SEAH (Absolute Appraisal Services)  | 6. ANDREW HOW (Prominent Appraiser Services)  |
| 2. MICHAEL YAP TECK CHYE (MC-COY Appraiser Pte Ltd Consultancy)                    | 7. NG KONG BENG PATRICK (Carlink)             |
| 3. DIXON YEO (Treasure Appraisal Services) (United Appraisal & Management Pte Ltd) | 8. ANANDA KUMAR BISWAS S/O B N BISWAS         |
| 4. LOI BOON JUAN (Par Automotive Consultancy Pte Ltd)                              | 9. DENNIS YAP TECK WEE (PAL's Appraiser)      |
| 5. AMAS ONG (AEON Auto Consultants LLP)  | 10. ANDY YAP TECK LEE (LCW Appraiser Pte Ltd) |

4. Please let us know within two (2) working days whether you agree to the appointment of any of the above motor surveyors as proposed by the claimant and/or the motor workshop as a Single Joint Expert ("hereinafter referred to as "SJE").

Thanks & Best Regards,  
(For and on behalf of Mr Nedumaran Muthukrishnan)  
**Serene Tan (Ms)**  
**M NEDUMARAN & CO**  
Advocates & Solicitors  
Commissioner for Oaths

Branch Office:

11 Sin Ming Road  
#B2-09 (Unit 2), Thomson V Two  
Singapore 575629  
Tel: 6509-8480 / 6509-8481  
Fax: 6509-8482

Email : [serene.tan@mneduco.com.sg](mailto:serene.tan@mneduco.com.sg)

**IMPORTANT NOTE:** This electronic mail transmission (including any attachments) is private and confidential and may contain legally privileged information. If you are not the intended recipient, you may not use, copy or disseminate the information contained herein. Please delete this message and its attachments immediately and contact us at (65) 6509 8480, if you have received this message in error. Thank you.

**From:** Teo, Grace [mailto:grace.teo@sompo.com.sg]

**Sent:** Monday, November 12, 2018 4:27 PM

**To:** Serene Tan <serene.tan@mneduco.com.sg>; Igene Lim <igene.lim@mneduco.com.sg>

**Cc:** Gnoh, Pau Loong <PauLoong.Gnoh@sompo.com.sg>; Ye, Yong Kang Melvin <melvin.ye@sompo.com.sg>; Henry, Irene James <irene.henry@sompo.com.sg>

**Subject:** CMTD1804917/GPL - PRI/ ACCIDENT INVOLVING SLD484Z & SJY1153K ON 10.11.2018

Our Reference : CMTD1804917/GPL

Your Reference: MN/IG/A3/1812757/st

Date: 12/11/2018

**Without Prejudice**  
**EMAIL ONLY**

**Attention:**

**M/S M NEDUMARAN & CO**

Dear Sir/ Madam,

**ACCIDENT INVOLVING SLD484Z & SJY1153K ON 10.11.2018**

We refer to your Notice of Accident dated 12/11/2018 via fax.

**Kindly re-direct your future motor claims survey request to [motorsurvey@sompo.com.sg](mailto:motorsurvey@sompo.com.sg)**

Please be informed that Mr. Gnoh Pau Loong is the handler of this case.

We intend to conduct a pre-repair survey of the damage to your client's/your customer's vehicle jointly with your client/your motor workshop. We propose to use one of the motor surveyors named in the attached list to conduct the joint pre-repair survey as a single joint expert.

**Pre-Repair Survey**

	<b>Motor Surveyor</b>	<b>Surveyor</b>	<b>Selection (Indicate as tick)</b>
1	Raleigh Services	Andrew Ow Yong	
		Vincent Ng	
2	LKK Auto Consultants	Kenneth Kong (North area)	
		Marcus Chua (East area)	
		Mohd Rasul (West area)	
		Mohd Taufikh (West area)	
3	Priority Services	Jimmy Lee	
		Lawrence Ng	
		Jeffrey Ong	
4	JP Knights Adjusters & Surveyors	Jason Lek	
5	In House surveyor	Teo See Ling	



Please let us know within **two (2) working days** whether you agree to the appointment of any of these motor surveyors as a single joint expert. You may select up to two of the listed motor surveyors. We will bear the cost of the pre-repair survey carried out by the single joint expert.

Best Regards

**Grace Teo**

Claims Division

D: 6329 5170 | T: 6461 6555 | F: 6221 3147



Innovation for Wellbeing

**SOMPO**

**A Century of Trust**

**Sompo Insurance Singapore Pte. Ltd.**

50 Raffles Place, #05-01/06 Singapore Land Tower, Singapore 048623

**Website:** [www.sompo.com.sg](http://www.sompo.com.sg) | **Facebook:** [www.facebook.com/SompoSG](https://www.facebook.com/SompoSG)

Quick & Easy Claims Submission<sup>1</sup> & Product Purchase<sup>2</sup> via Sompo SG



or



Download now @

<sup>1</sup>For Travel, Personal Accident & Home Insurance | <sup>2</sup> For Travel, Personal Accident, Home & Private Motor Insurance

**Disclaimer:** This e-mail, including attachments, is intended for the person(s) or company named and may contain confidential and/or legally privileged information. Unauthorised disclosure, copying or use of this information may be unlawful and is prohibited. If you are not the intended recipient, please delete this message.

**Privacy Policy Notice:** Sompo Insurance Singapore Pte. Ltd. may collect, use and disclose your personal data for the purposes stated in our Privacy Policy. This may include disclosure to holding and associated companies, credit bureau, parties to whom disclosure is permitted/required by laws, our third party service providers and agents (acting on our behalf). Please click [here](#) for our Privacy Policy

# M NEDUMARAN & CO

CMTD 1804917/6PL

Advocates & Solicitors  
Commissioner for Oaths

UEN NO. 53181067D

**Please reply to our Branch Office for this matter**

Nedumaran Muthukrishnan  
LLB (hons) [Buckingham]  
Barrister at Law (Lincoln's Inn)

Branch Office:

No. 11 Sin Ming Road  
#B2-09 (Unit 2) Thomson V Two  
Singapore 575629  
Tel : 6509-8480 / 6509-8481  
Fax : 6509-8482  
Email : [igene.lmi@mneduco.com.sg](mailto:igene.lmi@mneduco.com.sg)

Our Ref : MN.IG.A3.1812757.st  
Your Ref : SLD 484Z

19<sup>th</sup> December 2018

**SOMPO INSURANCE SINGAPORE PTE LTD**  
50 Raffles Place  
#05-01/06 Singapore Land Tower  
Singapore 048623

**"WITHOUT PREJUDICE"  
BY HAND**

**SUNIL KUMAR SETHI**  
10 Lorong Gambir  
Singapore 536595



**CERTIFICATE OF POSTING**  
(For your information only)

Dear Sir,

**CLAIMANT : SIM CHUN SIONG VINCENT**  
**ACCIDENT ON 10/11/2018 INVOLVING VEHICLES NO. SJY 1153K & SLD 484Z ALONG ALJUNIED ROAD TOWARDS GEYLANG (OUTSIDE ESSO STATION) AT ABOUT 1025 HOURS**

We act for **SIM CHUN SIONG VINCENT**, who was the owner of motor vehicle no. **SJY 1153K**.

We are instructed by the above named to claim damages against you/your insured in connection with a road traffic accident on **10/11/2018 ALONG ALJUNIED ROAD TOWARDS GEYLANG (OUTSIDE ESSO STATION)** involving our client's vehicle registration number **SJY 1153K** and vehicle registration number **SLD 484Z** driven by you/your insured at the material time.

We are instructed that the accident was caused by you/your insured's negligent driving and /or management of your/your insured vehicle. As a result of the accident, our client's vehicle was damaged and our client has been put to loss and expense, particulars of which are as follows:-

01. Cost of Repair	S\$11,620.00
02. Loss of Use for 12 days + 1 Sunday x \$120.00 per day	S\$ 1,560.00
03. Loss of Use for 2 days Pre-repair Survey	S\$ 240.00
04. Survey report fees	S\$ 722.00
05. GIA & LTA search fees	S\$ 36.49
06. Costs & Incidentals	S\$ 1,060.00
	<b>S\$15,238.49</b>

Sompoo Insurance Singapore Pte. Ltd.	
Claims	
20 DEC 2018	

## M NEDUMARAN & CO

Advocates & Solicitors

Page 2

Our Ref : MN.IG.A3.1812757.st

---

We enclose a copy of each of the following documents for your consideration:-

- (a) GIA/ Police report lodged by drivers of SJY 1153K & SLD 484Z;
- (b) LTA Search;
- (c) Certificate of Insurance;
- (d) Final Repair Bill;
- (e) Surveyor's report & invoice and
- (f) 132 black and white photographs depicting the damages to motor vehicle SJY 1153K.  
[coloured-print photos will be forwarded to insurance company upon request]

The demand herein is in respect of our client's claim for damages pertaining to his motor vehicle and any settlement following or subsequent to this demand shall not prejudice our client's claim in respect of damages and consequential loss in relation to his personal injuries.

**Please note that a Notice of Accident dated 12 November 2018 was sent to your insurers. A pre-repair survey of our client's damaged vehicle was carried out by your insurer's appointed surveyor.**

Please also note that if you are insured and you wish to claim under your insurance policy, you should immediately pass this letter and all the enclosed documents to your insurer.

Please note that you or your insurer should send to us an acknowledgement of receipt of this letter within 14 days of your receipt of this letter, failing which our client will have no alternative but to commence proceedings against you without further notice to you or your insurer. Our client's claim herein is quantified based on supporting documents in our file. Until a settlement is reached, all negotiations are conducted on the basis that the damages quantified herein are subject to revision if so instructed by our client.

Please also note that if you have a counterclaim against our client arising out of the accident, you are also required to send to us a letter giving full particulars of the counterclaim together with all relevant supporting documents within 8 weeks of your receipt of this letter.

Yours faithfully,

M NEDUMARAN & CO

Nedumaran Muthukrishnan

(Branch Office)

Encls

cc. Client (By Fax 6384-9932 only) – SJY 1153K



# CERTIFICATE OF INSURANCE

\*Motor Vehicles (Third-Party Risks and Compensation) Act, (Chapter 189) \*Motor Vehicles (Third-Party Risks and Compensation) Rules, 1960 \*Road Transport Act, 1987 (Malaysia) \*Motor Vehicles (Third-Party Risks) Rules, 1959 (Malaysia)

CERTIFICATE NO. : VPA/P0964020 Account No. : 03365  
Coverage : Comprehensive  
Sum Insured : Market Value At The Time Of Loss  
Name of Policy Holder : SIM CHUN SIONG VINCENT (VINCENT SHEN JUNXIANG)  
Vehicle Registration No. : SJY1153K  
Period of Insurance : From 02/08/2018 To 01/08/2019 (Both Dates Inclusive)

## PERSONS OR CLASSES OF PERSONS ENTITLED TO DRIVE\*

- (a) The Policyholder  
The Policyholder may also drive a Motor Car not belonging to or not hired (under a hire purchase agreement or otherwise) to him or his employer or his partner  
(b) Any other person who is driving on the Policyholder's order or with his permission  
Provided that the person driving is permitted in accordance with the licensing or other laws or regulations to drive the Motor Vehicle or has been so permitted and is not disqualified by order of a Court of Law or by reason of any enactment or regulation in that behalf from driving the Motor Vehicle.

## LIMITATIONS AS TO USE\*

Use only for social, domestic and pleasure purposes and for the Policyholder's business. The policy does not cover - use for hire or reward, racing, pace-making, reliability trial, speedtesting, the carriage of goods other than samples in connection with any trade or business or use for any purpose in connection with motor trade; or when the Motor Car, whether stationary, in use or otherwise, is in or on, a racing track, circuit, route, course or any other roads by whatever name called that are typically used for racing, pace-making or such similar purposes.

(01)

Basic Own Damage Excess : SGD 600.00

## ADDITIONAL EXCESS APPLICABLE FOR ANY AUTHORISED DRIVERS

Age of Driver	Driving Experience Less than 1 year	Driving Experience More than 1 year
Below 22	Own Damage Excess + S\$4,000	Own Damage Excess + S\$4,000
22 to below 27	Own Damage Excess + S\$4,000	Own Damage Excess + S\$2,500
27 to below 70	Own Damage Excess + S\$2,500	Own Damage Excess
70 and above	Own Damage Excess + S\$2,500	Own Damage Excess + S\$2,500

\* Limitations rendered inoperative by Section 8 of the Motor Vehicles (Third-Party Risks and Compensation) Act, (Chapter 189) and Section 95 of the Road Transport Act, 1987 (Malaysia), are not to be included under these headings.

I/We hereby certify that the policy to which this Certificate relates is issued in accordance with the provisions of the Motor Vehicles (Third Party Risks and Compensation) Act, (Chapter 189) and Part IV of the Road Transport Act, 1987 (Malaysia).

### N.B.:

Your authorised workshop is Kah Motor Co Sdn Bhd.

AXA INSURANCE PTE LTD

Authorized Signature

Issued by - WINNER01 on 26/07/2018

### IMPORTANT:

Policyholders are warned that on the sale of a motor vehicle they must surrender the Certificate of Insurance and the Policy to the insurance company. If the Certificate of Insurance has been lost or destroyed a statutory declaration to the effect must be made. Failure to comply with this obligation is an offence under the Motor Vehicle (Third-Party Risks and Compensation) Act (Cap. 189). The Premium Warranty Clause requires the premium to be paid in full within a specific period failing which there would be no liability under the policy, renewal certificate, covernote and endorsement etc.

66, KAKI BUKIT AVE 6, ARK@KB  
SINAGPORE 417895  
TEL: 6384 9931 | FAX: 6384 9932  
www.afmotorworkz.com.sg  
Co. Reg. No.: 201525508Z

Invoice No : AFM-3328-Q18

## INVOICE

Claimant:

Date of Invoice : 17/12/2018

C/o. M/s. AF Motorworkz Pte Ltd

66, KAKI BUKIT AVE 6, ARK@KB  
SINAGPORE 417895

Claim Type : Third Party

Date of Accident 10/11/2018

Vehicle Reg. No : SJY 1153 K

Vehicle Make/Model : Honda Civic

Description	Amount (S\$)
Lump Sum Repairs As Per Recommendation.	\$ 11,620.00
<b>Total</b>	<b>\$ 11,620.00</b>

Singapore Dollar : Eleven Thousand Six Hundred And Twenty Only



# PROMINENT APPRAISER SERVICES PTE LTD

Qualified Loss Adjusters And Motor Appraisers

Correspondence Address: 1 Simel St.3 #02-24 S(528890)  
Mobile: 9295 2204 Fax: 6722 8508 Email: pasvcs@hotmail.com

Business Reg. 201404434D

## INVOICE

Mr Sim Chun Siong Vincent  
Blk 403 Serangoon Ave 1  
#04-27  
Singapore 550403

Invoice No. : HA/1812-39

Date : 14/12/2018

Descriptions	Amount (SGD)
Services rendered for appraiser / inspection report :-	
Survey Fee	
Photographs	
Transport Fees	
Re-inspection Fees	
Total :	SGD : \$ 722.00
SGD Dollar : Seven Hundred Twenty Two Dollars Only.	
Our Reference : PAS/TP/0301118	
Vehicle No. : SJY1153K	
Make & Model : Honda Civic	
Your Claim No. : Third Party Claim	

### Notes:

All cheque payment should be Crossed and made payable to "PROMINENT APPRAISER SERVICES PTE LTD"

Please indicate our "INVOICE NO." on the reverse side of the cheque.

Should you have any enquiries, please do not hesitate to contact us.



For PROMINENT APPRAISER SERVICES PTE LTD



# PROMINENT APPRAISER SERVICES PTE LTD

Qualified Loss Adjusters And Motor Appraisers

Correspondence Address: 1 Simei St.3 #02-24 S(529890)  
Mobile: 9295 2204 Fax: 6722 8508 Email: pasvcs@hotmail.com

Business Reg. 201404434D

## VEHICLE INSPECTION REPORT

Report No. : PAS/TP/0301118

Date of Report : 14/12/2018

To : Mr Sim Chun Siong Vincent  
Blk 403 Serangoon Ave 1  
#04-27  
Singapore 550403

Date of Assignment : 12/11/2018  
Report requested by : Mr Sim Chun Siong Vincent  
Date of Accident : 10/11/2018  
Date of Inspection : 12/11/2018  
Claim No. : Third Party Claim  
Policy No. : -

### **PARTICULARS OF DAMAGED VEHICLE**

Vehicle Registration No. : SJY1153K  
Make & Model : Honda Civic  
Date of Registration : 02/08/2010  
Colour : Met. Black

Engine Capacity (cc) : 1799cc  
Mileage (km) : 113460km  
Chassis / Frame No. : JHMF1630AS200033  
Engine No. : R18A15000203

### **TYRE CONDITION**

Front LH : 4 mm  
Make : Bridgestone

Front RH : 4 mm  
Make : Bridgestone

Rear LH : 4 mm  
Make : Bridgestone

Rear RH : 4 mm  
Make : Bridgestone

Road wheels Type : Alloy

(The above represents the approximate remaining life of tyre treads)

### **PRE-ACCIDENT CONDITION OF DAMAGED VEHICLE (Static tests only)**

General Bodywork : Good  
Paintwork : Good  
Handbrake : Serviceable  
Footbrake : Serviceable  
Steering : Serviceable  
Apparent Engine Modification : Nil

### **PLACE OF REPAIRER OFFICE/WORKSHOP**

Location : M/s. AF Motorworkz Pte Ltd  
66, Kaki Bukit Ave 6, ARK @ KB, Singapore 417895

### **ASSESSMENT**

Repairer's Estimate : \$ 17,412.64  
Revised Amount : \$ 14,532.36  
Less Excess : \$ -  
Recommended Reserve : \$ 11,620.00 (Lump Sum)

Estimated Normal Period of Repairs : 12 Working Days

*Disclaimer: This report is intended for the exclusive use of the addressee solely in relation to the loss occurrence in which the assessed vehicle involved. No liability or responsibility whatsoever shall be held by PROMINENT APPRAISER SERVICES PTE LTD for any reliance on this report by any third party.*



# PROMINENT APPRAISER SERVICES PTE LTD

Qualified Loss Adjusters And Motor Appraisers

Correspondence Address: 1 Simei St 3 #02-24 S(529890)

Mobile: 9295 2204 Fax: 6722 8508 Email: pasvcs@hotmail.com

Business Reg. 201404434D

Vehicle No : SJY1153K

Report No. : PAS/TP/0301118

## GENERAL REMARKS

WITHOUT PREJUDICE

### THE ASSIGNMENT

The survey was conducted at M/s. AF Motorworkz Pte Ltd, 66, Kaki Bukit Ave 6, ARK @ KB, Singapore 417895.

(Subsequent inspections have been conducted)

### POINT OF IMPACT

At the LHS portion. (The LHF & LHR roadwheels were also affected)

### DAMAGES

The front bumper, LH headlamp, LHF fender, LHF fender inner panel, LHF alloy rim, LHF knuckle arm, LHF shock absorber, LHF lower arm, LH side mirror assy, LHS doors, LHF door pillar, LH center door pillar, LH rocker panel, LHR fender, LHR alloy rim, rear bumper, etc.

*Other parts were also found damaged. (See schedule for details)*

### ADJUSTMENT / RECOMMENDATION

We have inspected thoroughly each and every item on the repairer's estimate against the actual damaged found on the vehicle. We list the breakdown of our findings and our recommendation as per schedule attached.

Our adjusted amount for the cost of repairs is SGD \$14,532.36.

### CONCLUSION

The repairer has agreed to undertake the repairs at a lump sum of SGD \$11,620.00.

This inspection was conducted entirely on a 'Without Prejudice' basis. We have not given an authorization and/or instruction to the repairer to proceed with the repairs.

We hereby reverting the matter to you for your discretion on repairs.

Assuring you of our best services always.

Yours Truly,

**Prominent Appraiser Services Pte Ltd**

**Andrew How**  
Automobile Appraiser  
MSAAA  
Licensed Appraiser





# PROMINENT APPRAISER SERVICES PTE LTD

Qualified Loss Adjusters And Motor Appraisers

Correspondence Address: 1 Simei St.3 #02-24 S(529890)

Mobile: 9295 2204 Fax: 6722 8508 Email: pasvcs@hotmail.com

Business Reg. 201404434D

Vehicle No. : SJY1153K

Report No. : PAS/TP/0301118

## APPRAISEMENT SCHEDULE

S/No.	Qty	Parts Descriptions	Condition	Repairer's Estimate (\$)	Our Assessment (\$)
		0471 SNB C5022	3347 SNB E61		
1	1 pc	Headlamp LH	Cracked	\$ 962.70	\$ 962.70
2	1 pc	Frt bumper	Dented	\$ 663.80	\$ 663.80
3	6 pcs	Frt bumper clip	Necessary	\$ 23.40	\$ 23.40
4	2 pcs	Frt bumper retainer R/L	Dented/Cracked	\$ 48.40	\$ 48.40
5	1 pc	Frt fender LH	Dented	\$ 480.50	\$ 480.50
6	1 pc	Frt fender cowling LH	Torn/Deformed	\$ 69.50	\$ 69.50
7	6 pcs	Frt fender cowling clip	Necessary	\$ 23.40	\$ 23.40
8	1 pc	Frt alloy rim LH	Dented/Defaced	\$ 753.70	\$ 753.70
9	1 pc	Frt knuckle arm LH	Bent	\$ 276.10	\$ 276.10
10	1 pc	Frt wheel bearing LH	Necessary	\$ 159.40	\$ 159.40
11	1 pc	Frt wheel hub LH	Warped/Distorted	\$ 143.60	\$ 143.60
12	1 pc	Frt lower arm LH	Bent	\$ 258.80	\$ 258.80
13	1 pc	Frt lower ball joint LH	Bent	\$ 72.90	\$ 72.90
14	1 pc	Drive shaft LH	Refit	\$ 996.90	\$ -
15	1 pc	Frt door pillar LH	Dented/Repair	\$ 627.20	\$ -
16	1 pc	Frt quarter glass moulding LH	Deformed	\$ 95.70	\$ 95.70
17	1 pc	Side mirror assy LH	Cracked/Damaged	\$ 687.40	\$ 687.40
18	1 pc	Frt door LH	Dented	\$ 841.30	\$ 841.30
19	1 pc	Frt door outer handle LH	Dented/Cracked	\$ 127.30	\$ 127.30
20	1 pc	Frt door outer handle cover LH	Dented/Cracked	\$ 45.30	\$ 45.30
21	1 pc	Frt door sash tape LH	Necessary	\$ 48.60	\$ 48.60
22	1 pc	Frt door protector LH	Dented/Necessary	\$ 107.60	\$ 107.60
23	1 pc	Frt door regulator assy LH	Dented/Jammed	\$ 449.80	\$ 449.80
24	2 pcs	Frt door hinge LH	Bent	\$ 69.40	\$ 69.40
25	1 pc	Frt door checker LH	Bent	\$ 47.40	\$ 47.40
26	1 pc	Frt door weatherstrip LH	Torn/Necessary	\$ 94.80	\$ 94.80
27	1 pc	Frt door glass outer moulding LH	Bent	\$ 109.60	\$ 109.60
28	1 pc	Frt door trim board LH	Dented/Cracked	\$ 512.90	\$ 512.90
29	8 pcs	Frt door trim board clip LH	Necessary	\$ 22.40	\$ 22.40
30	1 pc	Frt door lock LH	Dented/Jammed	\$ 328.30	\$ 328.30
31	1 pc	Center door pillar LH	Dented/Distorted	\$ 683.70	\$ 683.70
32	1 pc	Rocker panel LH	Dented/Distorted	\$ 443.10	\$ 443.10
33	1 pc	Rr door LH	Dented	\$ 778.00	\$ 778.00
34	1 pc	Rr door outer handle LH	Refit	\$ 118.30	\$ -
35	1 pc	Rr door outer handle cover LH	Refit	\$ 41.70	\$ -
36	1 pc	Rr door sash tape LH	Necessary	\$ 43.80	\$ 43.80
37	1 pc	Rr door protector LH	Dented/Necessary	\$ 92.40	\$ 92.40
38	1 pc	Rr door regulator assy LH	Dented/Damaged	\$ 389.10	\$ 389.10
39	2 pcs	Rr door hinge LH	Dented/Bent	\$ 69.40	\$ 69.40
40	1 pc	Rr door checker LH	Dented/Bent	\$ 47.40	\$ 47.40
41	1 pc	Rr door weatherstrip LH	Torn/Necessary	\$ 98.40	\$ 98.40
42	1 pc	Rr door glass outer moulding LH	Refit	\$ 96.20	\$ -
43	1 pc	Rr door trim board LH	Cracked/Deformed	\$ 432.60	\$ 432.60
44	7 pcs	Rr door trim board clip LH	Necessary	\$ 19.60	\$ 19.60
45	1 pc	Rr door lock LH	Dented/Damaged	\$ 280.50	\$ 280.50
				\$ 12,782.30	\$ 10,902.00



# PROMINENT APPRAISER SERVICES PTE LTD

Qualified Loss Adjusters And Motor Appraisers

Correspondence Address: 1 Simei St.3 #02-24 S(529690)

Mobile: 9295 2204 Fax: 6722 8508 Email: pasvcs@hotmail.com

Business Reg. 201404434D

Vehicle No. : SJY1153K

Report No. : PAS/TP/0301118

S/No.	Qty	Parts Descriptions	Condition		Repairer's Estimate (S\$)	Our Assessment (S\$)
					\$ 12,782.30	\$ 10,902.00
46	1 pc	Rr fender LH	Dented/Distorted		\$ 768.40	\$ 768.40 X
47	1 pc	Rr alloy rim LH	Dented/Defaced		\$ 753.70	\$ 753.70 X
48	1 pc	Rr bumper	Grazed/Repair		\$ 663.80	\$ - X
49	6 pcs	Rr bumper clip	Necessary	\$ 3.90	\$ 23.40	\$ 23.40 ✓
50	2 pcs	Rr bumper retainer R/L	Necessary	\$ 24.60	\$ 49.20	\$ 49.20 X
51	1 pc	Frt apron panel LH	Grazed/Repair			(Refer labour no. 7, 8 & 9)
52	1 pc	Frt door pillar LH	Grazed/Repair			(Refer labour no. 7, 8 & 9)
53	1 pc	Rr fender LH	Grazed/Repair			(Refer labour no. 7, 8 & 9)
54	1 pc	Rr bumper	Grazed/Repair			(Refer labour no. 8 & 9)
					\$ 15,040.80	\$ 12,496.70
				Less Discount : 20%	\$ 3,008.16	20% \$ 2,499.34
				List Parts Sub-Total :	\$ 12,032.64	\$ 9,997.36
1	1 pc	Frt tyre LH (Depreciate 50%)	Cut	S/N	\$ 280.00	\$ 140.00 X
2	1 pc	Rr tyre LH (Depreciate 50%)	Cut	S/N	\$ 280.00	\$ 140.00 X
3	1 bot	Brake fluid	Necessary	S/N	\$ 20.00	\$ 20.00 X
4	1 pc	Center door pillar sealant LH	Necessary	S/N	\$ 50.00	\$ 40.00 X
5	1 pc	Rocker panel sealant LH	Necessary	S/N	\$ 50.00	\$ 40.00 ✓
6	1 pc	Rr fender panel sealant LH	Necessary	S/N	\$ 50.00	\$ 40.00 X
				Special Nett Sub-Total :	\$ 730.00	\$ 420.00
				Parts Total :	\$ 12,762.64	\$ 10,417.36

9057.9  
7246.32



# PROMINENT APPRAISER SERVICES PTE LTD

Qualified Loss Adjusters And Motor Appraisers

Correspondence Address: 1 Simei St.3 #02-24 S(529890)

Mobile: 9295 2204 Fax: 6722 8508 Email: pasvos@hotmail.com

Business Reg. 201404434D

Vehicle No. : SJY1153K

Report No. : PAS/TP/0301118

S/No.	Labour Descriptions	Repairer's Estimate (\$)	Our Assessment (\$)
1	Towing.	\$ 100.00 <i>60</i>	\$ 85.00
2	To check all affected electrical systems and focus headlamp.	\$ 80.00 <i>30</i>	\$ 60.00
3	To remove, check and replace LHF undercarriage parts. (Include flush and bleed brakes system)	\$ 220.00 <i>120</i>	\$ 180.00
4	To conduct wheel alignment.	\$ 120.00	\$ 120.00 ✓
5	To transfer LHF door component parts to new door.	\$ 100.00 <i>60</i>	\$ 80.00
6	To transfer LHR door component parts to new door.	\$ 100.00 <i>60</i>	\$ 80.00
7	To remove and reinstall interior trims, garnishes, seats, etc. for necessary repairs.	\$ 180.00 <i>80</i>	\$ 150.00
8	To straighten, repair, realign on affected area and replace damaged parts.	\$ 1,800.00 <i>800</i>	\$ 1,540.00
9	To spray painting, blending on affected and adjacent area.	\$ 1,800.00 <i>1400</i>	\$ 1,700.00
10	To spray anti-rust coating on new and affected panels.	\$ 150.00	\$ 120.00 ✓
Labour Total :		\$ 4,650.00	\$ 4,115.00
Total (Parts & Labour) :		\$ 17,412.64	\$ 14,532.36

## For Lump Sum Repairs

The final adjusted Lump Sum contract amount is \$ 11,620.00

Under normal circumstances, the repairs should be completed within a reasonable period of **12 Working Days**. (Exclude waiting days of PRI, Sunday, Public Holiday and awaiting of shipment for spare parts)

132 Photographs were taken at the time of inspection.

**N.B:** By accepting to carry out the repairs on a contract Lump Sum basis, the repairer shall have the prerogative and discretion to replace the damaged parts with new, used, OEM or reconditioned parts and/or to repair the vehicle on a roadworthy condition to the entire satisfaction of owner.

## SINGAPORE ACCIDENT STATEMENT

### IMPORTANT NOTICE

1. Please report correctly the details of the accident to speed up the claims process.
2. This Form must be completed by the Policyholder and/or the Authorised Driver.
3. Information provided must be as truthful and accurate as possible. Any wilful misrepresentation or withholding of material facts may allow insurance companies to repudiate policy liability.
4. The issue and acceptance of this Form by insurance companies is not an admission of policy liability on the part of the insurance companies.
5. Any false reporting may be referred to the Police for investigation.
6. This report will be forwarded by the Insurers of the GIA Records Management Centre established by the General Insurance Association of Singapore (GIA) for archiving and that copies of this report will, for a fee, be made available upon application by interested parties.
7. By the lodgement of this report to the Insurers, you hereby consent to the archiving of this report at the centre and to copies of the report being made available aforesaid.

### ACCIDENT STATEMENT

Date Of Report	10/11/2018 14:26
Date Of Accident	10/11/2018 10:25
Exact Location Of Accident	ALONG ALJUNIED RD TWDS GEYLANG (OUTSIDE ESSO STATI
Country/State of Loss	SINGAPORE

### DETAILS OF OWN VEHICLE

Vehicle Registration Number	SJY1153K
Insured/Policyholder	
Name Of Registered Owner	SIM CHUN SIONG VINCENT
NRIC No	S7130112E
Email Address	VINCENT.SIM@POWERLOGICASIA.COM
Mobile Phone No	(LOCAL) +65-96867067
Alternative Phone No	OFFICE-96867067
Vehicle Particulars	
Manufacturer	HONDA
Model	CIVIC
Exact Purpose for which vehicle was being used at time of accident	
Are you claiming under your own insurance policy for repair to your vehicle?	NO
If No, Please state action to be taken	THIRD PARTY
Vehicle Category	PRIVATE CAR
Insurance Company	
Name of Insurance Company	AXA INSURANCE PTE LTD
Type Of Coverage	COMPREHENSIVE
Fleet Policy	NO
Policy Number	P0964020
Cover Note Number	
Driver	
Name of Driver	SIM CHUN SIONG VINCENT
NRIC No	S7130112E
Date Of Birth	25/08/1971
Occupation	INDOOR
Date Of Driving Pass	07/06/2010
Driving Experience	8 YEARS AND 5 MONTHS
Gender	MALE
Mobile Number	(LOCAL) +65-96867067
Fax Number	
Contact Number	OFFICE-96867067
EMail Address	VINCENT.SIM@POWERLOGICASIA.COM

Address	BLK 403 SERANGOON AVE 1 #04-27
Postcode	550403
Was driver an employee of the Insured's Company	NO
If No, Relationship of the Driver with the Insured	OWNER
Vehicle Registration Number of Driver's Own Vehicle	-
Insurance Company of Driver's Own Vehicle	-

#### General Information of the Accident

Type Of Accident	COLLISION - HEAD ON COLLISION
Weather Conditions	CLEAR
Road Surface	DRY

#### Other Information

Was any foreign vehicle involved in this accident?	NO
Number of vehicles involved in the accident	
Was any body injured in the Accident?	NO
Was any injured conveyed to hospital by ambulance?	NO
Was any other material or property damaged?	YES
I have been approached by unknown person(s) soliciting/offering accident claims assistance.	NO
Number of Passengers (Including Driver)	1

#### Details of Police Action

Was the accident reported to the police?	NO
If Yes, Please state which Police Station	
Was notice of Intended Prosecution given?	NO
If Yes, against whom?	

#### Circumstances of Accident

AT 10.20AM, I WAS TRAVELLING ALONG ALJUNIED ROAD AT A SPEED OF 50KM/HR TOWARDS GEYLANG. I WAS ON THE RIGHT SIDE OF A 2 LANES ROAD. WHILE I WAS GOING STRAIGHT, THE HONDA VEZEL CAME OUT OF NOWHERE ON THE LEFT AT A FAST SPEED AND HIT THE LEFT SIDE OF MY CAR. AT THAT INSTANCE, I HAD TO SWERVE TO THE RIGHT SWIFTLY.

#### Attachment(s)

Are accident photos available for attachment?	YES
Was there any video captured by Car Camera?	NO
Was there any audio recorded?	NO

#### DETAILS OF OTHER VEHICLE PROPERTY 1

Vehicle Registration Number	SLD484Z
Vehicle Make/Model/Colour	
Details Of Properties	VEHICLE B
Vehicle Category	PRIVATE CAR
Name of Driver	ERVIN SETHI
NRIC/Passport Number	
Contact Number	81983815
Address	
Postcode	
Insurance Company Name	
Nature Of Damage	
No. Of Passenger (Including Driver)	

**SKETCH PLAN**

**IMPORTANT NOTICE**

1. Please report correctly the details of the accident to speed up the claims process.
2. This form must be completed by the Policyholder and/or the Authorised Driver.
3. Information provided must be as truthful and accurate as possible. Any willful misrepresentation or withholding of material facts may allow insurance companies to rescind or deny liability.
4. The issue and acceptance of this form by insurance companies is not an admission of policy liability on the part of the insurance companies.
5. Any false reporting may be referred to the Police for investigation.
6. The report will be forwarded by the insurers to the GIA Records Management Centre established by the General Insurance Association of Singapore (GIA) for archiving and that copies of this report will for a fee be made available upon application by interested parties.
7. By the lodgement of this report to the insurers, you hereby consent to the archiving of this report at the centre and to copies of the report being made available aforesaid.
8. Consent under the Personal Data Protection Act (PDPA)

I understand, acknowledge, agree and consent that:

- (a) My insurer, my workshop and the General Insurance Association of Singapore ("GIA") may/are permitted to collect, use, disclose and/or process my personal data/personal information set out in this form and any other personal information provided by me or possessed by my insurer (collectively the "Personal Information") and disclose and transfer such Personal Information in all instances when have insured vehicle(s) involved in this accident (all insurer(s) who have insured vehicle(s) involved in this accident shall be collectively referred to as the "Insurers"), the Insurers' representative firm, the Monetary Authority of Singapore and any relevant government agency/authority (such as the police), for the purpose(s) of:
  - (i) processing, handling and/or dealing with my claims including the settlement of the claims and any necessary investigations relating to the claims;
  - (ii) investigating the accident and/or my claims;
  - (iii) carrying out and/or dealing with my instructions or responding to any enquiries by me;
  - (iv) administering my claims (including the sending of correspondence, statements, invoices, reports or notices to me, which could involve disclosure of certain personal data about me to bring about delivery of the same as well as on the external cover of envelopes/road packages); and/or
  - (v) complying with applicable law in administering, processing, handling and/or dealing with my claims (collectively the "Purposes").
- (b) all insurer(s) who have insured vehicle(s) involved in this accident and the insurers' lawyers/firm firms, may/are permitted to collect, use, disclose and/or process my Personal Information for one or more of the above Purposes; and
- (c) my Personal Information may/are be disclosed by any of the Insurers and/or GIA to their third party service providers or agents (including their lawyers/firm firms), which may be sited outside of Singapore, for one or more of the above Purposes.
- (d) my Personal Information will also be collected and used to compile claims history for the purpose of fraud detection, investigation and management in present and all future claims.
- (e) the information so collected under (d) above may be shared / disclosed:
  - (i) to all Insurers and/or any other third parties that assist in evaluating, investigating, controlling or managing fraud, regulators, law enforcement and government agencies as reasonably required for the purposes stated; or
  - (ii) for complying with requirements under any regulations, laws or court orders.

Policyholder's Signature  
Date & Time:

Driver's Signature  
(If driver is not the policyholder)  
Date & Time:

Reporting Centre Personnel's Signature  
Name:  
NIC/FIN No.:

UNSHARP SKETCH PLAN Pg. 1

# Sketch Plan #2 Pg. 1

## SKETCH PLAN

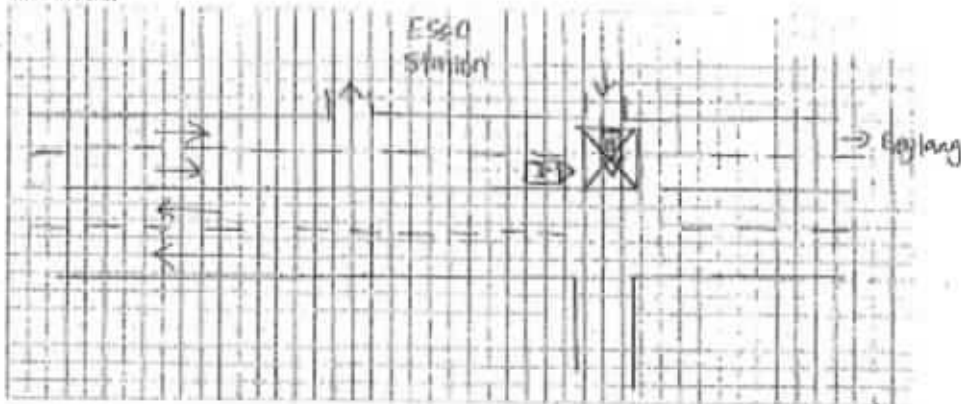

## DESCRIBE CIRCUMSTANCES OF THE ACCIDENT

At 10:20am I was travelling along Aljunied Road at a speed of 50+1 km/h towards Geylang. I was on the right side of a two lane road. While I was going straight the Honda Vezel came out of nowhere on the left at a fast speed and hit the left side of my car. At that instance, I had to avert to the right swiftly. 8/2

## DECLARATION

I/We declare the foregoing particulars are true in every respect.

Policyholder's Signature  
Date & Time:  
10/11/2018 12:07 PM  
Version: 1.0 (Page 1 of 1)

Driver's Signature  
(If driver is not the policyholder)  
Date & Time:

Reporting Centre Personnel's Signature  
Name:  
NIC/VIN No.:

1/22/2018

Invoice



**GENERAL INSURANCE ASSOCIATION OF SINGAPORE  
RECORDS MANAGEMENT CENTRE**

6 Raffles Quay #18-00, Singapore 048580  
Phone: +65 6224 0010 Fax: +65 6224 0030  
Operating Hours: Monday to Friday 9am to 5pm  
GST Registration No: M400017735

RECORDS MANAGEMENT CENTRE

**SEARCH RESULTS**

Our Ref No: GR-18-175019

Date of Request: 12/11/2018

Your Ref No:

MN.IG.A3.1812757

1 NEDUMARAN & CO  
10, 11 Sin Ming Road  
B2-09 (Unit 2), Thomson V Two  
Singapore 575629

Dear Sir/Madam,

**Our Search Criteria:**

Date of Accident: 10/11/2018  
Place of Accident: ALJUNIED RD TWDS GEYLANG  
Client Vehicle No: SJY1153K

With reference to your search criteria for the accident report, the following documents were found to closely match your search criteria:

REQ. VEHICLE	ACCIDENT LOCATION	ACCIDENT DATE
SLD484Z	ALONG ALJUNIED RD TWDS GEYLANG OUTSIDE ESSO	10/11/2018 10:30

Thank You

The images provided to you are taken from the original reports forwarded to the centre by the members of the General Insurance Association of Singapore and we take no responsibility for their accuracy or contents and shall be under no liability whatsoever for any loss or damage arising out of or in connection with the reports or their images.

This is a computer generated document and requires no signature.



11/13/2018

Invoice



**GENERAL INSURANCE ASSOCIATION OF SINGAPORE  
RECORDS MANAGEMENT CENTRE**

6 Raffles Quay #18-00, Singapore 048580  
Phone: +65 6224 0010 Fax: +65 6224 0030  
Operating Hours: Monday to Friday 9am to 5pm  
GST Registration No: M400017735

**TAX INVOICE**

Our Ref No: GR-18-175019  
Date of Request: 12/11/2018

Your Ref No: MN.IG.A3.1812757

M NEDUMARAN & CO  
No. 11 Sin Ming Road  
#B2-09 (Unit 2), Thomson V Two  
Singapore 575629

Dear Sir/Madam,

**Your Search Criteria:**

Date of Accident: 10/11/2018  
Place of Accident: ALJUNIED RD TWDS GEYLANG  
Client Vehicle No: SJY1153K

DESCRIPTION	AMOUNT (S\$)
E-File Search Fee (Public)	
GST Amount	14.02
Total Amount Due (GST inclusive)	0.98
	15.00

Thank You.

This is a computer generated document and requires no signature.

For GIARMC Official use:

Date:

X] GIRO [ ] Cash [ ] Cheque

(



RECORDS MANAGEMENT CENTRE

**GENERAL INSURANCE ASSOCIATION OF SINGAPORE  
RECORDS MANAGEMENT CENTRE**

6 Raffles Quay #18-00, Singapore 048580  
Phone: +65 6224 0010 Fax: +65 6224 0030  
Operating Hours: Monday to Friday 9am to 5pm  
GST Registration No: M400017735

**RECEIVED**  
23 NOV 2018

**TAX INVOICE**

BY: .....

Our Ref No: GR-18-180287

Date of Request: 21/11/2018

Your Ref No: MN.IG.A3.1812757

M NEDUMARAN & CO  
No. 11 Sin Ming Road  
#B2-09 (Unit 2), Thomson V Two  
Singapore 575629

Dear Sir/Madam,

Date of Accident: 10/11/2018

Vehicle No: SJY1153K

Place of Accident: ALONG ALJUNIED RD TWDS GEYLANG (OUTSIDE ESSO STATI

Involving Vehicle No: SLD484Z

With reference to your application for the accident report, we have attached the following accident reports as requested:

DOCUMENTS	ACCIDENT LOCATION	PER DOC (S\$)	QTY	AMOUNT (S\$)
SLD484Z	ALONG ALJUNIED RD TWDS GEYLANG (OUTSIDE ESSO STATI	14.00	1	13.08
GST Amount				0.92
Total Amount Due (GST Inclusive)				14.00

The images provided to you are taken from the original reports forwarded to the centre by the members of the General Insurance Association of Singapore and we take no responsibility for their accuracy or contents and shall be under no liability whatsoever for any loss or damage arising out of or in connection with the reports or their images.

Thank You.

This is a computer generated document and requires no signature.

For GIARMC Official use:

Date:

☒ GIRO ☐ Cash ☐ Cheque

## SINGAPORE ACCIDENT STATEMENT

### IMPORTANT NOTICE

1. Please report correctly the details of the accident to speed up the claims process.
2. This Form must be completed by the Policyholder and/or the Authorised Driver.
3. Information provided must be as truthful and accurate as possible. Any wilful misrepresentation or withholding of material facts may allow insurance companies to repudiate policy liability.
4. The issue and acceptance of this Form by insurance companies is not an admission of policy liability on the part of the insurance companies.
5. **Any false reporting may be referred to the Police for investigation.**
6. This report will be forwarded by the insurers of the GIA Records Management Centre established by the General Insurance Association of Singapore (GIA) for archiving and that copies of this report will, for a fee, be made available upon application by interested parties.
7. By the lodgement of this report to the insurers, you hereby consent to the archiving of this report at the centre and to copies of the report being made available aforesaid.

### ACCIDENT STATEMENT

Date Of Report	20/11/2018 16:24
Date Of Accident	10/11/2018 10:30
Exact Location Of Accident	ALONG ALJUNIED RD TWDS GEYLANG OUTSIDE ESSO
Country/State of Loss	SINGAPORE

### DETAILS OF OWN VEHICLE

Vehicle Registration Number	SLD484Z
<b>Insured/Policyholder</b>	
Name Of Registered Owner	SUNIL KUMAR SETHI
NRIC No	S1353262A
Email Address	NOEMAIL
Mobile Phone No	(LOCAL) +65-96190943
Alternative Phone No	OTHERS-81983815

### Vehicle Particulars

Manufacturer	HONDA
Model	VEZEL-1.5 X CVT (A)
Exact Purpose for which vehicle was being used at time of accident	PRIVATE USE
Are you claiming under your own insurance policy for repair to your vehicle?	YES
If No, Please state action to be taken	
Vehicle Category	PRIVATE CAR

### Insurance Company

Name of Insurance Company	SOMPO INSURANCE SINGAPORE PTE. LTD.
Type Of Coverage	COMPREHENSIVE
Fleet Policy	NO
Policy Number	D18MTPV01008239
Cover Note Number	17/06/2018 - 16/06/2019

### Driver

Name of Driver	ERVIN SETHI
NRIC No	S9390435D
Date Of Birth	04/11/1993
Occupation	INDOOR
Date Of Driving Pass	18/11/2012
Driving Experience	5 YEARS AND 11 MONTHS
Gender	MALE
Mobile Number	(LOCAL) +65-81983815
Fax Number	
Contact Number	OTHERS-96190943
Email Address	ERVINSETHI@GMAIL.COM

Address	10 LORONG GAMBIR
Postcode	536595
Was driver an employee of the Insured's Company	NO
If No, Relationship of the Driver with the Insured	CHILDREN
Vehicle Registration Number of Driver's Own Vehicle	-
	-
	-
Insurance Company of Driver's Own Vehicle	-
	-
	-

#### General Information of the Accident

Type Of Accident	COLLISION - HEAD ON COLLISION
Weather Conditions	CLEAR
Road Surface	DRY

#### Other Information

Was any foreign vehicle involved in this accident?	NO
Number of vehicles involved in the accident	
Was any body injured in the Accident?	NO
Was any injured conveyed to hospital by ambulance?	NO
Was any other material or property damaged?	YES
I have been approached by unknown person(s) soliciting/offering accident claims assistance.	NO
Number of Passengers (Including Driver)	1

#### Details of Police Action

Was the accident reported to the police?	NO
If Yes, Please state which Police Station	
Was notice of intended Prosecution given?	NO
If Yes, against whom?	

#### Circumstances of Accident

REFER TO THE SKETCH PLAN BY DRIVER

#### Attachment(s)

Are accident photos available for attachment?	YES
Was there any video captured by Car Camera?	NO
Was there any audio recorded?	NO

#### DETAILS OF OTHER VEHICLE PROPERTY 1

Vehicle Registration Number	SJY1153K
Vehicle Make/Model/Colour	
Details Of Properties	
Vehicle Category	PRIVATE CAR
Name of Driver	
NRIC/Passport Number	
Contact Number	
Address	
Postcode	
Insurance Company Name	
Nature Of Damage	
No. Of Passenger (Including Driver)	

**SKETCH PLAN**

**IMPORTANT NOTICE**

1. Please report correctly the details of the accident to speed up the claims process.
2. This Form must be completed by the Policyholder and/or the Authorised Driver.
3. Information provided must be as truthful and accurate as possible. Any wilful misrepresentation or withholding of material facts may allow insurance companies to repudiate policy liability.
4. The issue and acceptance of this Form by insurance companies is not an admission of policy liability on the part of the insurance companies.
5. Any false reporting may be referred to the Police for investigation.
6. The report will be forwarded by the Insurers of the GIA Records Management Centre established by the General Insurance Association of Singapore (GIA) for archiving and that copies of this report will for a fee be made available upon application by interested parties.
7. By the lodgment of this report to the Insurers, you hereby consent to the archiving of this report at the centre and to copies of the report being made available aforesaid.
8. **Consent under the Personal Data Protection Act (PDPA)**

I understand, acknowledge, agree and consent that:

- (a) My Insurer, my workshop and the General Insurance Association of Singapore ("GIA") may/are permitted to collect, use, disclose and/or process my personal data/personal information set out in this [form] and any other personal information provided by me or possessed by my Insurer (collectively the "Personal Information") and disclose and transfer such Personal Information to all insurer(s) who have insured vehicle(s) involved in this accident (all insurer(s) who have insured vehicle(s) involved in this accident shall be collectively referred to as the "Insurers"), the Insurers' lawyers/law firms, the Monetary Authority of Singapore and any relevant government agency/authority (such as the police), for the purpose(s) of:
  - (i) processing, handling and/or dealing with my claims including the settlement of the claims and any necessary investigations relating to the claims;
  - (ii) investigating the accident and/or my claims;
  - (iii) carrying out and/or dealing with my instructions or responding to any enquiries by me;
  - (iv) administering my claims (including the mailing of correspondence, statements, invoices, reports or notices to me, which could involve disclosure of certain personal data about me to bring about delivery of the same as well as on the external cover of envelopes/mail packages); and/or
  - (v) complying with applicable law in administering, processing, handling and/or dealing with my claims. (collectively the "Purposes")
- (b) all insurer(s) who have insured vehicle(s) involved in this accident and the Insurers' lawyers/law firms, may/are permitted to collect, use, disclose and/or process my Personal Information for one or more of the above Purposes; and
- (c) my Personal Information may/can be disclosed by any of the Insurers and/or GIA to their third party service providers or agents (including their lawyers/law firms), which may be sited outside of Singapore, for one or more of the above Purposes.
- (d) my Personal Information will also be collected and used to compile claims history for the purpose of fraud detection, investigation and management in present and all future claims.
- (e) the information so collected under (d) above may be shared / disclosed:
  - (i) to all Insurers and/or any other third parties that assist in evaluating, investigating, controlling or managing fraud, regulators, law enforcement and government agencies as reasonably required for the purposes stated, or
  - (ii) for complying with requirements under any regulations, laws or court orders.

  
 Policyholder's Signature  
 Date & Time:

  
 Driver's Signature  
 (If driver is not the policyholder)  
 Date & Time:

  
 Reporting Officer/Personnel's Signature  
 Name:  
 NRIC/FIN No.:

## Sketch Plan Pg. 2

Date of accident: 10/11/13 Time: 1030am Location: Along Highway 101 Road, Greynors Outside Esda  
My Vehicle A: 364842 Vehicle B: 554153K Vehicle C: -

### SKETCH PLAN

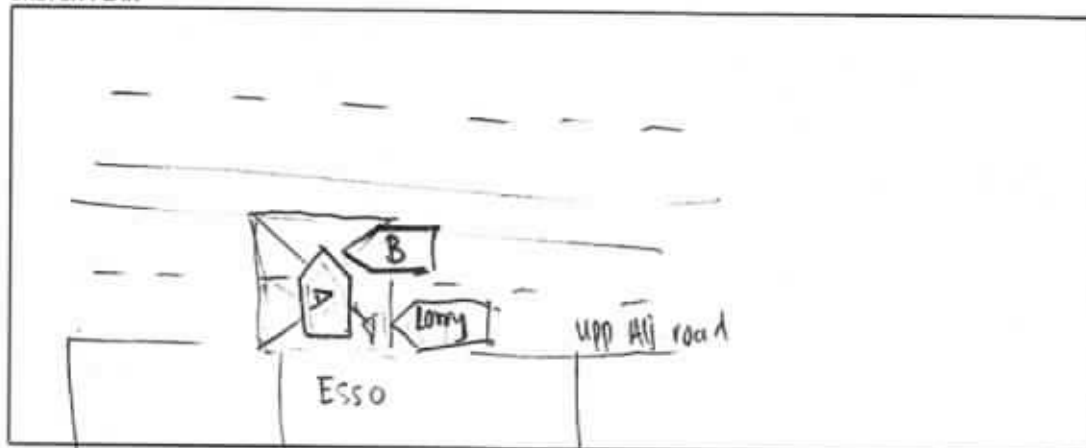

DESCRIBE CIRCUMSTANCES OF THE ACCIDENT

Refer to the attached

☒ Claim OD/TP at Ah Lim Motor    ☐ Claim OD/TP at other workshop    ☐ Reporting Only

Remarks : Please forward a copy of my efile accident report to :

My workshop

Email address

& myself

Email address : lindagren.g@ui.com

**Note:** Please take note that your insurer have 14 days timeframe for you to submit own damage claim under you own policy. Kindly check with your own insurer for more information.

## DECLARATION

I/We declare the foregoing particulars are true in every respect.

Policyholder's Signature  
Date & Time:

Driver's Signature \_\_\_\_\_  
(If driver is not the policyholder)  
Date & Time: \_\_\_\_\_

Reporting Centre Personnel's Signature  
Name:  
NRIC/FIN No.:



ALLIANCE MOTOR COMPANY

Sketch Plan Pg. 3

Accident claim

Subject: Accident claim  
From: Ervin Sethi <ervinsethi@gmail.com>  
Date: 19/11/2018, 5:48 PM  
To: zila@ahlimmotor.com.sg

I was turning right out of Esso petrol kiosk along upper Aljunied road, 1st lane had slow stream of cars, a Lorry stopped at yellow box and signaled that he will wait for me to turn. Inched out slowly towards 2nd lane to turn right, oncoming car came, front of my car collided with side of oncoming car as he swerved away.

Sent from my iPhone

SINGAPORE AIRLINES		ECONOMY CLASS		ECONOMY CLASS	
SUNIL KUMAR SETHI SUNIL KUMAR		SUNIL KUMAR SETHI S			
SQ*G KFE6 8000493015		SQ*G KFE6 8000493015			
Flight	SQ 325	From	FRA	To	SIN
Terminal	Gate	Boarding time	Seat	Boarding Group	
1	B46	08:55 PM	57K	3	
17NOV18					
YOU ARE INVITED TO THE LH SENATOR LOUNGE					

THIS PASSPORT IS VALID FOR ALL COUNTRIES  
EXCEPT THE FOLLOWING:

1013132026

PASSPORT  REPUBLIC OF SINGAPORE

Type Country Code Passport No.  
PA SGP E6455392C

Name  
SUNIL KUMAR SETHI

Sex Nationality  
M SINGAPORE CITIZEN

Date of birth  
14 JAN 1959

Date of issue  
27 DEC 2016

Modifications  
SEE PAGE 2

National ID No.  
J1353262A

Place of birth  
SINGAPORE

Date of expiry  
15 AUG 2022

Authority  
MINISTRY OF HOME AFFAIRS

PASGPSUNIL<KUMAR<SETHI<<<<<<<<<<<<<<<<<<<<<<<<<<<<<<<<<<<<<<<<<<<<  
E6455392C4SGP59D1146M2208154S1353262A<<<<<68

SINGAPORE AIRLINES ECONOMY CLASS 

SUNIL KUMAR SETHI  
SQ\*G KFEG 8000493015

Flight	SQ 026	From	SIN	To	FRA	Date	06NOV18
Terminal		Boarding time	Seat		Boarding Group		
3		10: 55 PM	52D		3		
06NOV18							

YOU ARE INVITED TO THE KRISFLYER GOLD LOUNGE  
GATE CLOSES 10 MIN BEFORE DEPARTURE

00033 ETNo 618242524466401

ECONOMY CLASS 

SUNIL KUMAR SETHI  
SANG KFEG 8000493015

From SINGAPORE  
To FRANKFURT

Flight SQ 026      Seat 52D  
Date 06NOV18      MAIN

00033 ETNo 618242524466401

A STAR ALLIANCE MEMBER 





8193381/

96190942

dlc  
No entry

NO Vols.

1/2

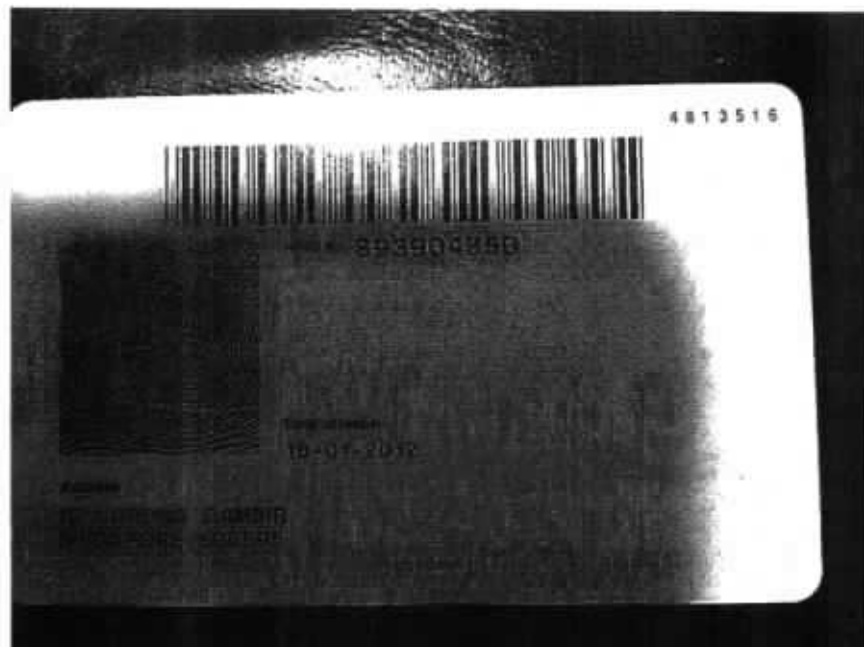

THIS PASSPORT IS VALID FOR ALL COUNTRIES  
EXCEPT THE FOLLOWING:



PASSPORT  REPUBLIC OF SINGAPORE



Type	Country Code	Passport No
PA	SGP	E7037567J
Name		

ERVIN SETHI



See: Nationality  
M SINGAPORE CITIZEN  
Date of birth  
04 NOV 1993  
Date of issue  
20 OCT 2017  
Date of expiry  
21 MAY 2023  
Modification  
SEE PAGE 2  
Authority  
MINISTRY OF HOME AFFAIRS  
National ID No  
S93904350

PASGPSETHI<<ERVIN<<<<<<<<<<<<<<<<<<<<<<<<<<<<  
E7037567J8SGP9311044M2305215S9390435D<<<<<28



SETHI ERVIN  
SQ KFLY 8794945577

SINGAPORE AIRLINES **ECONOMY CLASS** 

Flight	SQ 325	From	FRA	To	SIN	Date	17NOV18
Terminal	Gate	Boarding time	Seat	Boarding Group			
1	B46	08:55 PM	56D	4			
		17NOV18					

SETHI ERVIN  
52 KFLY 8794945577

ECONOMY CLASS 

From FRANKFURT  
to SINGAPORE  
Flight SQ 325  
Date 17NOV18

**SINGAPORE AIRLINES**

ECONOMY CLASS ECONOMY CLASS 

SETHI ERVIN MR

SETHI ERVIN MR

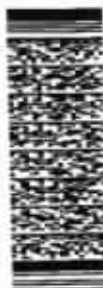

Flight	SQ 326	From	SIN	To	FRA	Date	10NOV18
Terminal	Gate	Boarding time	Seat	Boarding Group			
3	A14	12:55 PM	52C	4			
10NOV18							

GATE CLOSES 10 MINS BEFORE DEPARTURE

00114 ETNo 618242407818501

FROM SINGAPORE  
TO FRANKFURT

Flight **SQ 326**      Seat **52C**  
Date **10NOV18**

00114 ETNd 618242407818501

A STAR ALLIANCE MEMBER

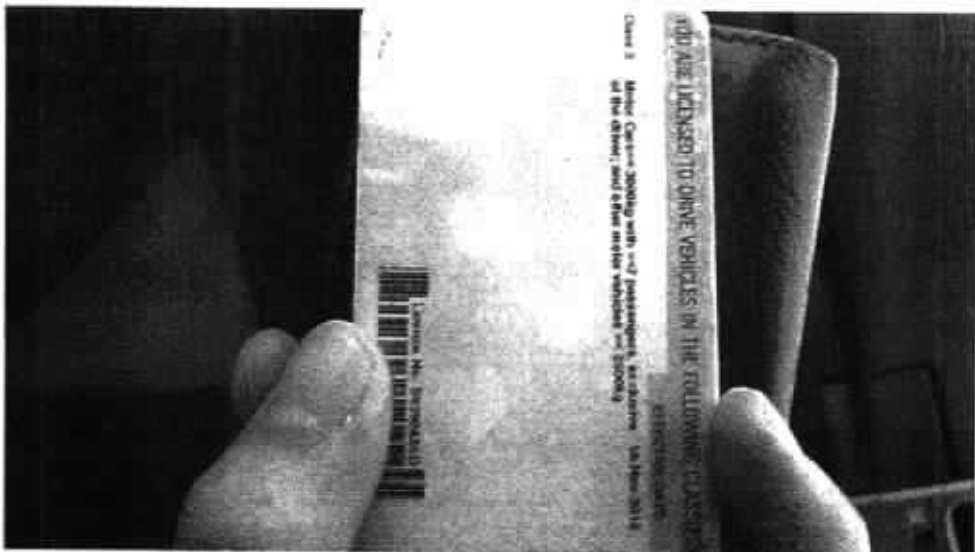

19 November 2018

Sompo Insurance Singapore Pte Ltd  
#05-01/06 Land tower  
Raffles Place  
Singapore 048623

Dear Sirs

This is to confirm that my son, Ervin Sethi, NRIC S9390435D, is authorized to drive vehicle SLD 484 Z, inclusive of 10<sup>th</sup> November 2018.

Thank you

Your sincerely <sup>c</sup>



Sunil Sethi  
NRIC S1353262A  
10 Lorong Gambir  
Singapore 536595

Accident Photo



Accident Photo



Accident Photo



Accident Photo





Accident Photo



Accident Photo



Accident Photo



Accident Photo



Accident Photo



Accident Photo



Accident Photo



Accident Photo





Accident Photo



Accident Photo



Accident Photo



Accident Photo

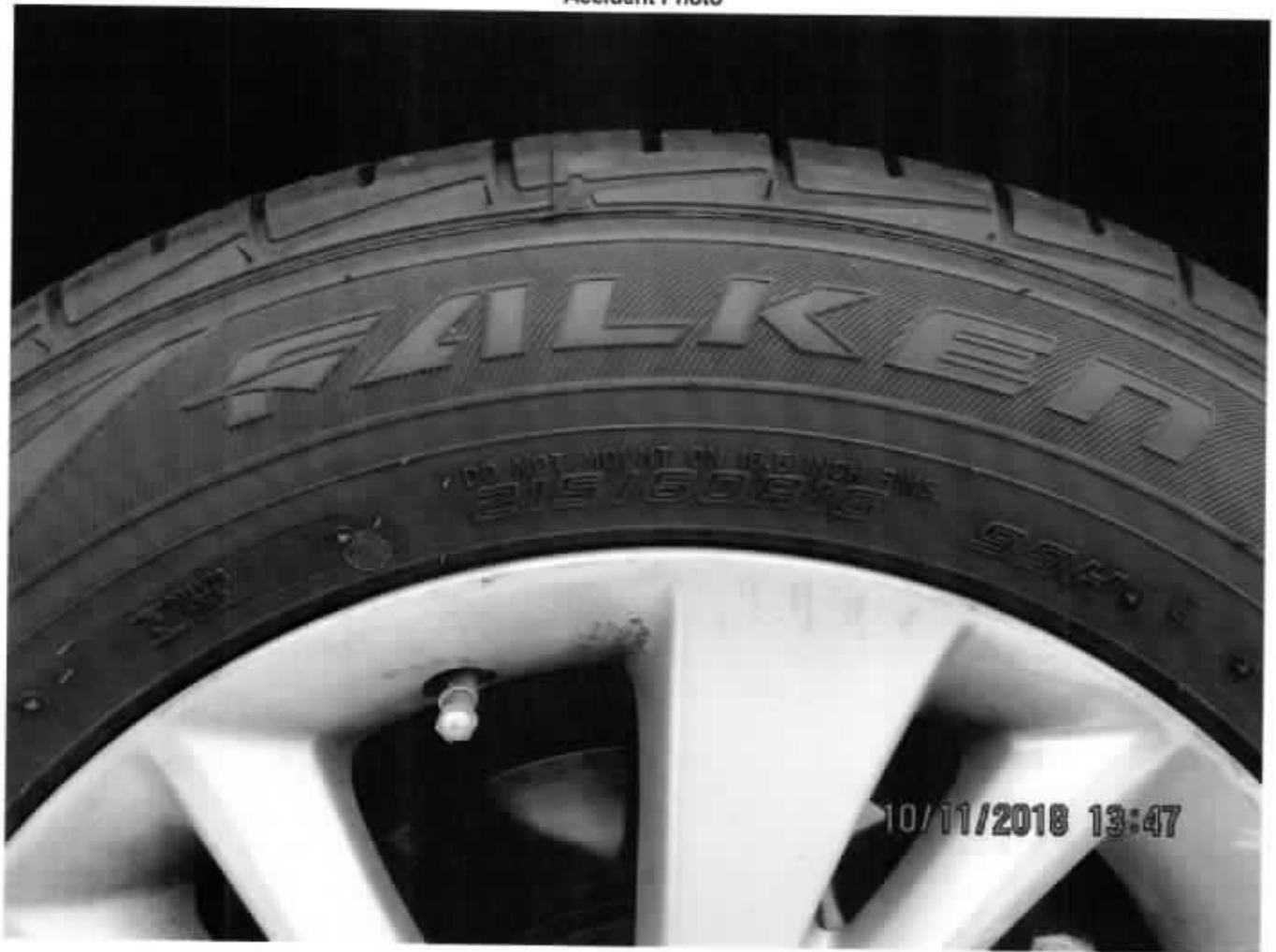

Accident Photo

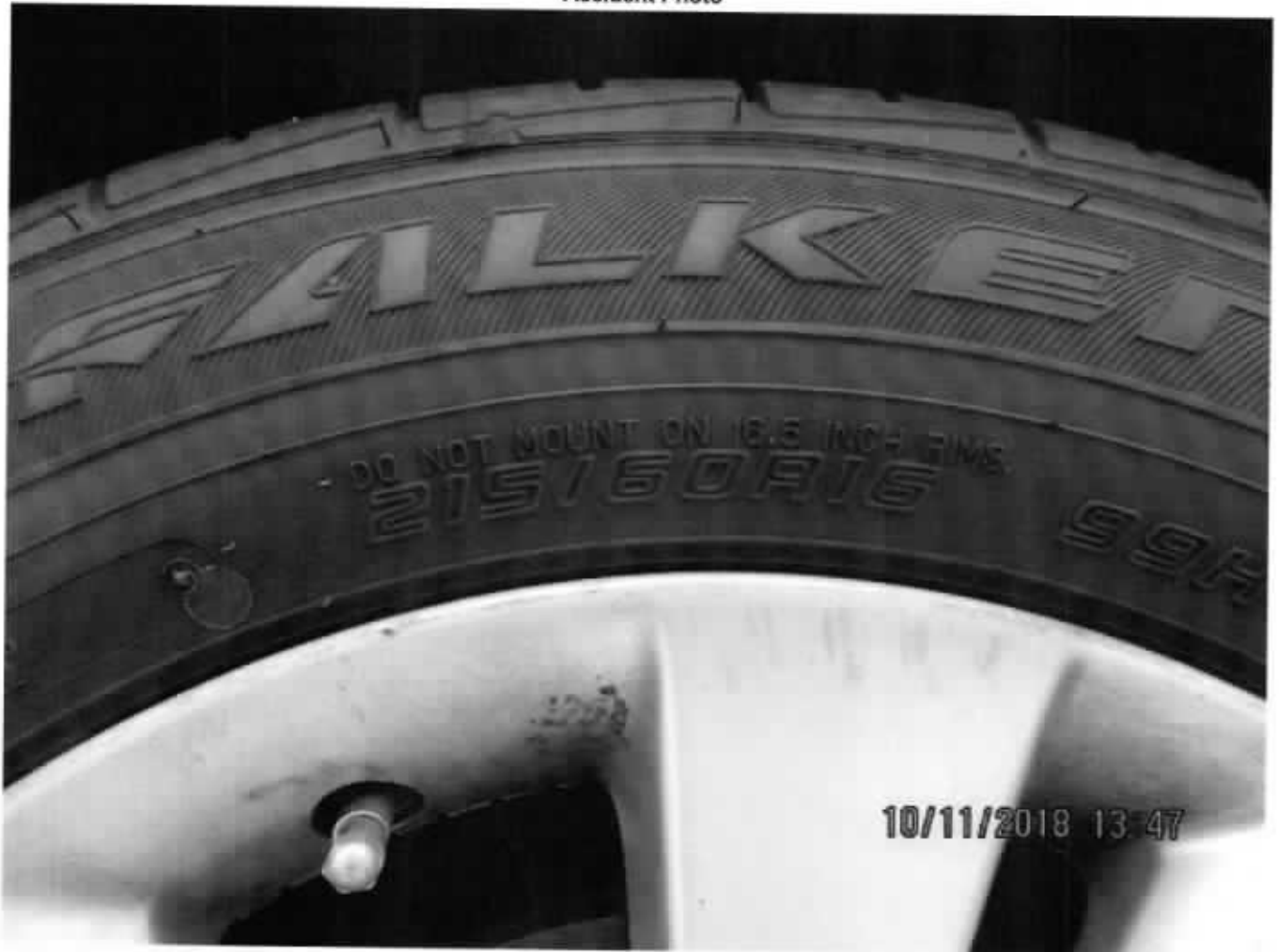

Accident Photo



Accident Photo

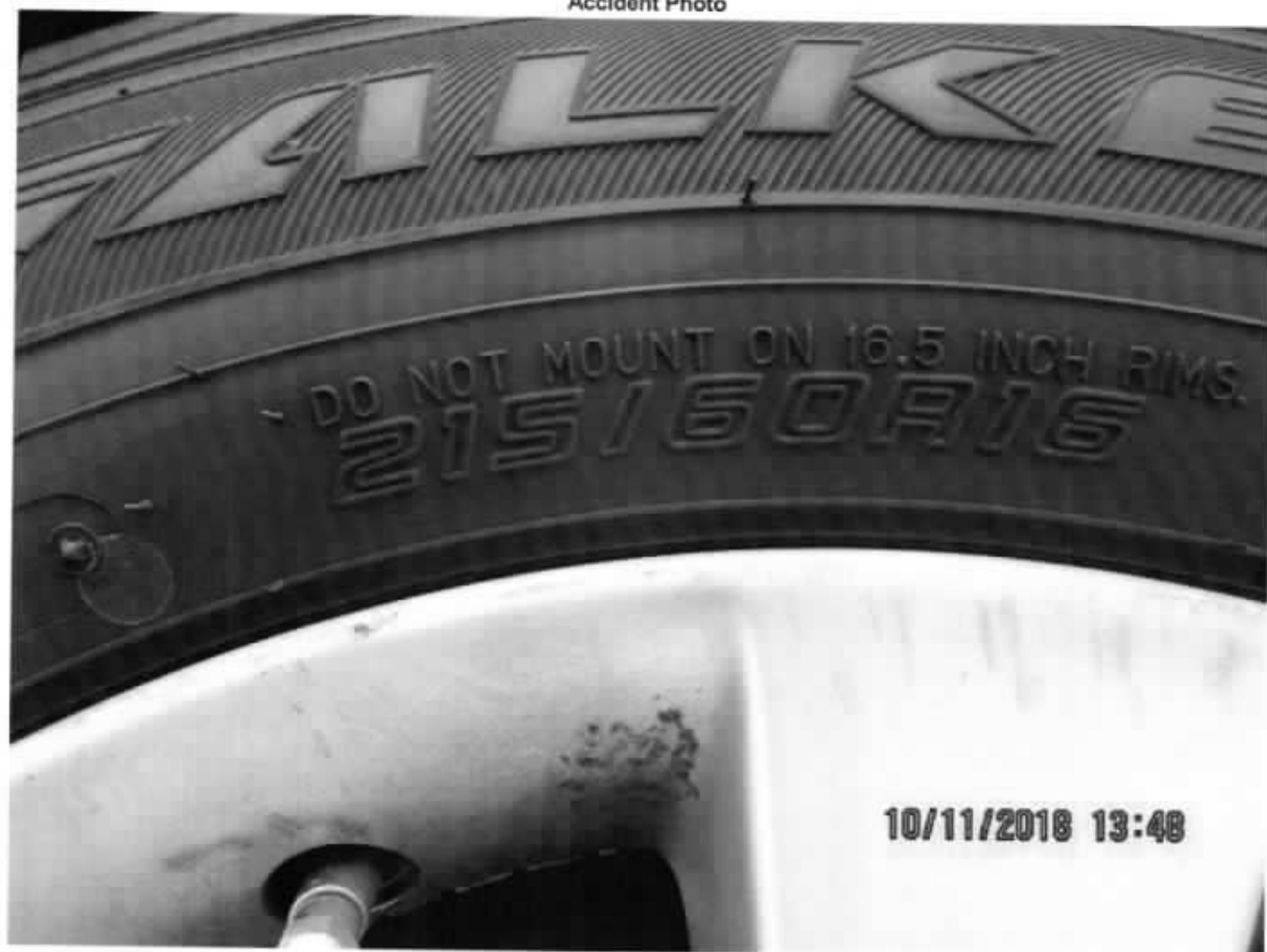

Accident Photo





Accident Photo



本田技研工業株式会社  
型式 DBA-RU1  
車台番号 RU1-1112338  
T7AF7C0-NH700M -A -J



10/11/2018 13:49

本田技研工業株式会社  
型式 DBA-RU1  
車台番号 RU1-1112338  
T7AF 7C0-NH700M -A -J

10/11/2018 13:49



# LKK Auto Consultants Pte Ltd

51 Ubi Ave 1 #01-25 Paya Ubi Industrial Park, Singapore 408933

TEL: 6256 3561 FAX: 6256 4315

Reg. No: 199607198R GST Reg. No. 19-9607198-R

Affiliated to Federation Internationale Des Experts En Automobile				
SOMPO INSURANCE SINGAPORE PL		Ref : CS3/SMO18020458/Usd3e2-1		
50 RAFFLES PLACE #05-01/06 SINGAPORE LAND TOWERSINGAPORE 048623		Date : 11-02-2019		
		Code : SMO		
<b>1. Policy Particulars :- THIRD PARTY CLAIM</b>				
Insured Veh.	SLD 484Z	Veh. Inspected	SJY 1153K	
Policy No.	D18MTPV01008239	Coverage (\$)	0.00	
Claim No.	CMTD1804917	Excess (\$)	0.00	
Assign From	GNOH PAU LOONG	Assign Date	12/11/2018	
<b>2. Vehicle Particulars &amp; Condition</b>				
Make & Model	HONDA CIVIC (A)	c.c	1799	
Engine No.	HIDDEN	Year of Reg.	2010	
Chassis No.	JHMF1630AS200033	Colour	BLACK	
Odometer	113460	Steering	AFFECTED	
Brakes	IN ORDER	Modification	SPORTS RIM	
General	GOOD			
<b>3. Conditions of Tyres</b>				
	Size	Make	Balance	
R/H Front Tyre	205/55 R16	BRIDGESTONE	6 mm	
L/H Front Tyre	205/55 R16	BRIDGESTONE	5 mm	
R/H Rear Tyre	205/55 R16	BRIDGESTONE	6 mm	
L/H Rear Tyre	205/55 R16	BRIDGESTONE	5 mm	
<b>4. Description of Damages</b>				
THE VEHICLE SUSTAINED DAMAGES AT THE N/S FRONT AND N/S BODY PORTION. THE UNDERCARRIAGE AFFECTED DUE TO COLLISION.  DAMAGES SEE DETAILS.				
<b>5. General Information</b>				
Accident Date	10/11/2018	Inspection Date	13/11/2018	
Survey held at	AF MOTORWORKZ PTE LTD 66 KAKI BUKIT AVENUE 6 SINGAPORE 417895			
<b>5a. Remarks</b>				
A)THE INSPECTION WAS CONDUCTED ON A"WITHOUT PREJUDICE" BASIS. B)IN ACCORDANCE TO YOUR INSTRUCTIONS, WE HAVE NOT AUTHORISED REPAIRS.				
<b>5b. Estimate Days of Repair</b>				
ESTIMATED NORMAL PERIOD FOR REPAIR:		<b>7 Working Days</b>		



# LKK Auto Consultants Pte Ltd

51 Ubi Ave 1 #01-25 Paya Ubi Industrial Park, Singapore 408933

TEL: 6256 3561 FAX: 6256 4315

Reg. No: 199607198R GST Reg. No. 19-9607198-R

Page No.:1 of 3

## ADJUSTMENT ON REPAIR COST FOR VEHICLE NO. SJY 1153K

Qty	Description of Parts	Condition	Estimate By Workshop (\$)	Our Adjusted (\$)
	<b><u>REPLACEMENT OF PARTS</u></b>			
1	HEADLAMP LH	SCRATCHED / CRACKED	962.70	912.10
1	FRT BUMPER	DISTORTED	663.80	638.00
6	FRT BUMPER CLIP @\$3.90	NECESSARY	23.40	23.40
2	FRT BUMPER RETAINER R/L @\$24.20	N/S BENT	48.40	24.20
1	FRT FENDER LH	DENTED	480.50	480.50
1	FRT FENDER COWLING LH	TORN	69.50	69.50
6	FRT FENDER COWLING CLIP @\$3.90	NECESSARY	23.40	23.40
1	FRT ALLOY RIM LH	DENTED	753.70	753.70
1	FRT KNUCKLE ARM LH	BENT	276.10	276.10
1	FRT WHEEL BEARING LH	NECESSARY	159.40	159.40
1	FRT WHEEL HUB LH	BENT	143.60	143.60
1	FRT LOWER ARM LH	BENT	258.80	258.80
1	FRT LOWER BALL JOINT LH	BENT	72.90	72.90
1	DRIVE SHAFT LH	SERVICEABLE	996.90	-
1	FRT DOOR PILLAR LH	TO REPAIR SEE LABOUR	627.20	-
1	FRT QUARTER GLASS MOULDING LH	NOT NECESSARY	95.70	-
1	SIDE MIRROR ASSY LH	CRACKED	687.40	687.40
1	FRT DOOR LH	DENTED	841.30	841.30
1	FRT DOOR OUTER HANDLE LH	CUT	127.30	127.30
1	FRT DOOR OUTER HANDLE COVER LH	CUT	45.30	45.30
1	FRT DOOR SASH TAPE LH	NECESSARY	48.60	48.60
1	FRT DOOR PROTECTOR LH	BENT	107.60	107.60
1	FRT DOOR REGULATOR ASSY LH	BENT	449.80	449.80
2	FRT DOOR HINGE LH @\$34.70	BENT	69.40	69.40
1	FRT DOOR CHECKER LH	BENT	47.40	47.40
1	FRT DOOR WEATHERSTRIP LH	TORN	94.80	94.80
1	FRT DOOR GLASS OUTER MOULDING LH	BENT	109.60	109.60
1	FRT DOOR TRIM BOARD LH	NOT NECESSARY	512.90	-
8	FRT DOOR TRIM BOARD CLIP LH @\$2.80	NOT NECESSARY	22.40	-
1	FRT DOOR LOCK LH	DENTED / JAMMED	328.30	328.30
1	CENTER DOOR PILLAR LH	TO REPAIR SEE LABOUR	683.70	-
1	ROCKER PANEL LH	DENTED	443.10	443.10

Report Ref No. CS3/SMO18020458/Usd3e2-1



# LKK Auto Consultants Pte Ltd

51 Ubi Ave 1 #01-25 Paya Ubi Industrial Park, Singapore 408933

TEL: 6256 3561 FAX: 6256 4315

Reg. No: 199607198R GST Reg. No. 19-9607198-R

Page No.:2 of 3

Qty	Description of Parts	Condition	Estimate By Workshop (\$)	Our Adjusted (\$)
1	RR DOOR LH	DENTED	778.00	778.00
1	RR DOOR OUTER HANDLE LH	NOT NECESSARY	118.30	-
1	RR DOOR OUTER HANDLE COVER LH	NOT NECESSARY	41.70	-
1	RR DOOR SASH TAPE LH	NECESSARY	43.80	43.80
1	RR DOOR PROTECTOR LH	DISTORTED	92.40	92.40
1	RR DOOR REGULATOR ASSY LH	BENT	389.10	389.10
2	RR DOOR HINGE LH @\$34.70	BENT	69.40	69.40
1	RR DOOR CHECKER LH	BENT	47.40	47.40
1	RR DOOR WEATHERSTRIP LH	NECESSARY	98.40	98.40
1	RR DOOR GLASS OUTER MOULDING LH	SERVICEABLE	96.20	-
1	RR DOOR TRIM BOARD LH	NOT NECESSARY	432.60	-
7	RR DOOR TRIM BOARD CLIP LH @\$2.80	NOT NECESSARY	19.60	-
1	RR DOOR LOCK LH	DENTED / JAMMED	280.50	280.50
1	RR FENDER LH	TO REPAIR SEE LABOUR	768.40	-
1	RR ALLOY RIM LH	TO REPAIR SEE LABOUR	753.70	-
1	RR BUMPER	TO REPAIR SEE LABOUR	663.80	-
6	RR BUMPER CLIP @\$3.90	NECESSARY	23.40	23.40
2	RR BUMPER RETAINER R/L @\$24.60	NOT NECESSARY	49.20	-
1	FRT APRON PANEL LH (NPA)	TO REPAIR SEE LABOUR	-	-
1	FRT DOOR PILLAR LH (NPA)	TO REPAIR SEE LABOUR	-	-
1	RR FENDER LH (NPA)	TO REPAIR SEE LABOUR	-	-
1	RR BUMPER (NPA)	TO REPAIR SEE LABOUR	-	-
	LESS 20% DISCOUNT		-3,008.16	-1,811.58
			12,032.64	7,246.32
	<b>SPECIAL NETT ITEMS</b>			
1	FRT TYRE LH (SN)	SERVICEABLE	280.00	-
1	RR TYRE LH (SN)	SERVICEABLE	280.00	-
1	BOT BRAKE FLUID (SN)	NOT NECESSARY	20.00	-
1	CENTER DOOR PILLAR SEALANT LH (SN)	NOT NECESSARY	50.00	-
1	ROCKER PANEL SEALANT LH (SN)	NECESSARY	50.00	40.00

Report Ref No. CS3/SMO18020458/Usd3e2-1



# LKK Auto Consultants Pte Ltd

51 Ubi Ave 1 #01-25 Paya Ubi Industrial Park, Singapore 408933

TEL: 6256 3561 FAX: 6256 4315

Reg. No: 199607198R GST Reg. No. 19-9607198-R

Page No.:3 of 3

Qty	Description of Parts	Condition	Estimate By Workshop (\$)	Our Adjusted (\$)
1	RR FENDER PANEL SEALANT LH (SN)	NOT NECESSARY	50.00	-
			730.00	40.00
	<b>LABOUR</b>			
	TOWING.		100.00	60.00
	TO CHECK ALL AFFECTED ELECTRICAL SYSTEMS AND FOCUS HEADLAMP.		80.00	30.00
	TO REMOVE, CHECK AND REPLACE LHF UNDERCARRIAGE PARTS. (INCLUDE FLUSH AND BLEED BRAKES SYSTEM)		220.00	120.00
	TO CONDUCT WHEEL ALIGNMENT.		120.00	120.00
	TO TRANSFER LHF DOOR COMPONENT PARTS TO NEW DOOR.		100.00	60.00
	TO TRANSFER LHR DOOR COMPONENT PARTS TO NEW DOOR.		100.00	60.00
	TO REMOVE AND REINSTALL INTERIOR TRIMS, GARNISHES, SEATS, ETC. FOR NECESSARY REPAIRS.		180.00	80.00
	TO STRAIGHTEN, REPAIR, REALIGN ON AFFECTED AREA AND REPLACE DAMAGED PARTS. INCLUSIVE OF THE REPAIR OF FRT DOOR PILLAR LH, CENTER DOOR PILLAR LH, RR FENDER LH, RR ALLOY RIM LH, RR BUMPER, FRT APRON PANEL LH, FRT DOOR PILLAR LH, RR FENDER LH AND RR BUMPER.		1,800.00	800.00
	TO SPRAY PAINTING, BLENDING ON AFFECTED AND ADJACENT AREA.		1,800.00	1,400.00
	TO SPRAY ANTI-RUST COATING ON NEW AND AFFECTED PANELS.		150.00	120.00
			4,650.00	2,850.00
<b>GRAND TOTAL</b>			<b>17,412.64</b>	<b>10,136.32</b>
<b>RECOMMENDED COST OF LUMP SUM REPAIRS (TO ITS PRE-ACCIDENT CONDITION)</b>				<b>8,100.00</b>

Report Ref No. CS3/SMO18020458/Usd3e2-1

CHUA KANG SENG

Licensed Appraiser

DISCLAIMER OF LIABILITY TO THIRD PARTIES:- This Report is made solely for the use and benefit of the Client named on the front page of this Report.

No liability of responsibility whatsoever, in contract or tort, is accepted to any third party who may rely on the Report wholly or in part. Any third party acting or relying on this Report, in whole or in part, does so at his or her own risk.