

22/03/2002

ASS. REC. BY:

REF: es/MSG19002040/ Klv302 Special Instruction:

Survivor:
merimen

ASSIGNMENT (Office)

From (Person): Koh Ming Shao of MSG Date/Time: 31/11/19 10:31am

Estimated Cost: Bill to:

OD ☒ TP / WS / TP RES / OD RES / EVA / INV / MV / CS

To Inspect Vehicle No: 3HC 6019Y Insured: WC 3097M

at Workshop m/s Premier TAXIS Tel: 6544 6689

of 23 Changi South Ave 2 # 03-02

Policy No: 29088496 MKF Claim No: 583866

Sum Insured: Excess:

Make of Veh: D.O.A. 29/01/2019
(Client's Record)

CA / REV / REP. / REV 24 HRS (up) H.O.D. Endorsement:

Date/Time: 11:23am 31/1/9 Person Contacted: Vincent Vehicle IN ☒ OUT

Date/Time	Action/Instruction (✓) Estimate
	3HC 6019Y - cc4/ASM18004952/K/hb392 20A: 14/13/2018
	WC 3097M - NA/MSG18011425/24 20A: 21/06/2018
19/2/19	Send preli revised via merimen

Surveyor: Kelvin

REF:

ASSIGNMENT

From: _____ Date: _____

Estimated Cost: _____

OD / TP / WS / TP RES / OD RES / EVA / INV / MV

To Inspected Vehicle No: _____

at Workshop m/s _____

of _____

Insured: _____

Policy No. _____

Claims No. _____

Sum Insured: _____ Excess: _____

(Client's Record)

Make of Veh: _____

(Policy Condition)

Remark: The veh had commenced its
repair at the time of inspection.

N/S	O/S

Bal. or Market Value: _____

IDAC Accident Rpt: _____ Consistent?: Yes or No

GIA / PR Seen: _____ Consistent?: Yes or No

Est. Repairs: _____ days Res.: Yes or No

Lum Sum: _____ % 3 Val.: Yes or No

CA / REV / REP. / 24 HRS

Date: _____ Person Contacted: _____

Vehicle: IN / OUT

Date / Time Action / Instruction

21/3/19 Chkd 11P \$519.70 / 24h. (Red 653.65, 5590)

(No LS)

RECEIVED

25/3/2019

Date/Time, File Pass to?

☐ : Prell. Report

1)

☐ : Final Report

Date/Time, File Return to?

2) 25/3 - typist

Report Format: merimenLump Sum / I.B.I. (\$) 519.30Veh No: SHC 60194 Yr Regn: 13 Jan, 2014

Type: M.Car / M.Cycle / Bus / Van / Lorry / Truck / Prime Mover /

Truck / Trailer or

Make: KIA Optima c.c. 168xColour: Silver A/C: Insured / Std / NI / NASp. Reading: 671223 T/Radio: Insured / Std / NI / NA

Eng/No: _____

C/No: KNAGM414 MESX63467

Gen. Cond: Good / Fair / Poor / Burnt

Steering: In order / Jammed / Leaked / Burnt or

Brake: In order / Jammed / Leaked / Burnt or

Modi: Nil / S/Rim / STD / Rim or

Tyre Size: F: 205/65R16

R: _____

BS / DUN / EXNOVA / GY / FS / LIZA / MIC / OHTSU / PIR / SUMI /

TOYO / YOKO or Michelin

Front Rear

R/Bal. 7 mm R/Bal. 7 mmL/Bal. 7 mm L/Bal. 7 mmD.O.A. 29/1/19 D.O.I. 15/2/19Survey held at Premier

Des. of Damages: Frl / Rear / O/S / N/S / U/C / Rooftop or

N/S Front

The U/C / Chassis frame / Body Structure affected due to collision.

Date/Time, File Pass to?

☐ : Prell. Report

1)

☐ : Final Report

Date/Time, File Return to?

2) 25/3 - typist

Report Format: merimenLump Sum / I.B.I. (\$) 519.30Days Of Repair: 2Resurvey No. of Trip: 1Add Fee: ☐ : Site Insp (\$)☐ : Interview (\$)☐ : Tech. Invs (\$)☐ : Weekend (\$)

Survey Fee:

150

Transportation:

S + RS SI

Photos

Others

10

TOTAL

160

...CLAIM SUBFOLDER...(New Assignment)

CLAIM SUBFOLDER TRACKING

Case	Notified	Est Submitted	Adj Assigned	Adj Rpt	Adj Submitted	Ins Auth'd	Status
Main	30 Jan 2019		31 Jan 2019 10:31 Assign				New Assignment Cancel Case

[Main](#)
[Reference](#)
[Claim Details](#)
[Documents](#)
[Show All](#)

CLAIM SUBFOLDER DETAILS

[\[Created by insurer\]](#)

Insured:	ALLIANCE CONCRETE SINGAPORE PTE LTD, Co. Reg. No.: 200516266D		
Main Claimant:	PREMIER TAXIS PTE LTD, Co. Reg. No.: 200304975H		
Vehicle Reg. No.:	SHC6019Y	Date of Loss:	29/01/2019 00:00 - :59 [55 Months and 16 Days From LTA Reg Date (Man Yr)]
Claim Type:	TP / 583866	Policy/Cover Note No.:	29088496MKF Coverage: 01/07/2018 - 30/06/2019
Vehicle Reg. No. (Insured):	WC3097M	Policy No. (Claimant):	
		Excess:	
Repairer:	Premier Taxis Pte Ltd - Changi (HQ) 23 Changi South Ave 2 #03-02, 486443 Changi - Tel:		
Handling Insurer:	MSIG Insurance (Singapore) Pte. Ltd. (HQ) - Tel: +65 6827 7888 ... [Handled by Koh Ming Shao - 6594 2546]		
Adjuster:	LKK Auto Consultants Pte Ltd (HQ) - Tel: 6256-3561 ... [Imm.Advice due 01/02/2019]		
Adj Asg. Remarks:	Liability unclear. Non Reporting. TP want to use LKK as the SJE. Contact Person: Vincent / 6214 8880 Ext 066 / 6544 6689.		

ASSOCIATED MAIL RECEIVED

[View All](#)
[Compose Case Mail](#)

There are no mail for this case.

ALL ASSOCIATED TASKS

[View All](#)
[Search Tasks](#)
[Create New Task](#)
[Complete](#)

Due Date	Priority	Type	Task Group	Subject	Handler	Assigned By	Completed On	Created On	Done?
No results.									

LKK Auto Consultants Pte Ltd (Co.Reg.No:199607198R)

51 Ubi Ave 1 #01-25, Paya Ubi Industrial Park

Singapore 408933

Tel: 6256-3561 Fax: 6844-8805 Email: sur@lkkauto.com;assignments@lkkauto.com

To: MSIG Insurance (Singapore) Pte. Ltd.
4 Shenton Way
#21-01 SGX Centre 2
Singapore 068807

From: LKK Auto Consultants Pte Ltd
51 Ubi Ave 1 #01-25
Paya Ubi Industrial Park
Singapore 408933

Attn: Koh Ming Shao

Date: 19 Feb 2019

Preliminary Advice

Insured Vehicle No : WC3097M

TP Vehicle No : SHC6019Y

Accident Date : 29/01/2019

Make : KIA OPTIMA

Assignment Date : 31/01/2019

Date of Inspection : 18/02/2019

Est. Duration of Repair : 2.00

Inspection At : PREMIER TAXIS PTE LTD - CHANGI (HQ)
23 CHANGI SOUTH AVE 2 #03-02
SINGAPORE 486443

Point of Impact / General Description of Damages

The vehicle sustained impact / damages n/s front portion and parts claimed are consistent to the accident.

Repairer's Estimate (Gross)	:S\$	1,172.95
Revised Amount	:S\$	636.05
Check Items (Estimated)	:S\$	0.00
Total	:S\$	636.05

Lump Sum Repair	:S\$	
-----------------	------	--

Total Loss Consideration

New for Old Value	:S\$	
Pre-Accident Value	:S\$	
COE / PARF Rebate	:S\$	
Salvage Value	:S\$	
Margin for Repair	:S\$	

Remarks

() The vehicle is economical/not economical for repair.

(X) The above survey was conducted on a 'without prejudice' basis.

Text size + -

Enquire Transaction History**Transaction History Details**

Log Date/Time:	13 Jun 2014 / 09:09:15	Receipt No.:	AACCK001-AX239-140613-000004
Asset Type:	Vehicle	Transaction Amount:	\$70,018.00
Asset ID:	SHC6019Y	Channel:	AA Counterless - CYCLE & CARRIAGE KIA PTE LTD
Transaction Type:	01.02 Register New Vehicle (AA)		
Business Transaction Reference No.:	20140613090915601025		
Vehicle No.:	SHC6019Y		
Vehicle Type:	H10 - Public Transport Taxi (Motor Car)		
Vehicle Attachment 1:	Air-Con (Taxi)		
Vehicle Attachment 2:	-		
Vehicle Attachment 3:	-		
Vehicle Scheme:	Taxi (Company)		
First Registration Date:	13 Jun 2014		
Original Registration Date:	13 Jun 2014		
Vehicle Make:	KIA		
Vehicle Model:	OPTIMA 1.7(A) DIESEL		
Chassis No.:	KNAGM414ME5463467		
Engine No.:	D4FDDH308341		
Motor No.:	-		
Trailer Chassis No.:	-		
Propellant:	Diesel		
Passenger Capacity:	4		
Engine Capacity:	1685		
Power Rating:	-		
Unladen Weight:	1584		
Maximum Laden Weight:	2050		
Primary Color:	Silver		
Secondary Color:	-		
Manufacturing Year:	2013		
Open Market Value:	\$20,028.00		
Minimum PARF Benefit:	\$7,524.00		
PARF Eligibility:	Y		
No. of Transfer:	0		
Effective Ownership Date/Time:	13 Jun 2014 09:09:15		
COE No.:	2014061301001192M		
COE Expiry Date:	12 Jun 2022		
COE Bid Category:	-		
Actual QP/PQP Paid Amount:	\$57,338.00		
Lifespan Expiry Date:	12 Jun 2022		
Owner ID Type:	Company		

SINGAPORE ACCIDENT STATEMENT

IMPORTANT NOTICE

1. Please report correctly the details of the accident to speed up the claims process.
2. This Form must be completed by the Policyholder and/or the Authorised Driver.
3. Information provided must be as truthful and accurate as possible. Any wilful misrepresentation or withholding of material facts may allow insurance companies to repudiate policy liability.
4. The issue and acceptance of this Form by insurance companies is not an admission of policy liability on the part of the insurance companies.
5. **Any false reporting may be referred to the Police for investigation.**
6. This report will be forwarded by the insurers of the GIA Records Management Centre established by the General Insurance Association of Singapore (GIA) for archiving and that copies of this report will, for a fee, be made available upon application by interested parties.
7. By the lodgement of this report to the insurers, you hereby consent to the archiving of this report at the centre and to copies of the report being made available aforesaid.

ACCIDENT STATEMENT	
Date Of Report	30/01/2019 09:28
Date Of Accident	29/01/2019 18:50
Exact Location Of Accident	STILL ROAD
Country/State of Loss	SINGAPORE
DETAILS OF OWN VEHICLE	
Vehicle Registration Number	SHC6019Y
Insured/Policyholder	
Name Of Registered Owner	PREMIER TAXIS PTE LTD
Co Reg No	200304975H
Email Address	NOEMAIL
Mobile Phone No	
Alternative Phone No	OFFICE-62148880
Vehicle Particulars	
Manufacturer	KIA
Model	OPTIMA-1.7 D (A)
Exact Purpose for which vehicle was being used at time of accident	HIRED & REWARDS
Are you claiming under your own insurance policy for repair to your vehicle?	NO
If No, Please state action to be taken	THIRD PARTY
Vehicle Category	TAXI
Insurance Company	
Name of Insurance Company	NTUC INCOME INSURANCE CO-OPERATIVE LTD
Type Of Coverage	THIRD PARTY
Fleet Policy	YES
Policy Number	5095103893
Cover Note Number	
Driver	
Name of Driver	YONG KAH WAI
NRIC No	S1672439D
Date Of Birth	06/06/1964
Occupation	OUTDOOR
Date Of Driving Pass	02/07/1984
Driving Experience	34 YEARS AND 6 MONTHS
Gender	MALE
Mobile Number	(LOCAL) +65-84484007
Fax Number	
Contact Number	
EMail Address	NOEMAIL

Address	BLK 13 #01-105 MERPATI ROAD
Postcode	370013
Was driver an employee of the Insured's Company	NO
If No, Relationship of the Driver with the Insured	OTHER - HIRER
Vehicle Registration Number of Driver's Own Vehicle	-
	-
	-
Insurance Company of Driver's Own Vehicle	-
	-
	-

General Information of the Accident

Type Of Accident	HIT AND RUN / VANDALISM / DAMAGED WHILST PARKED
Weather Conditions	CLEAR
Road Surface	DRY

Other Information

Was any foreign vehicle involved in this accident?	NO
Number of vehicles (including own vehicle) involved in the accident	2
Was any body injured in the Accident?	NO
Was any injured conveyed to hospital by ambulance?	NO
Was any other material or property damaged?	YES
I have been approached by unknown person(s) soliciting/offering accident claims assistance.	NO
Number of Passengers (Including Driver)	2
Passenger 1	NAME: : PAX IN THE REAR SEAT - FOREIGNER/JAPANESE GENDER: : MALE

Details of Police Action

Was the accident reported to the police?	YES
If Yes, Please state which Police Station	
Police Station Name	GEYLANG N.P.C
Police Station Address	ROAD: 132 PAYA LEBAR ROAD , POSTCODE: 409014 , COUNTRY: SINGAPORE
Police Station Contact	TEL NO: - FAX NO:
Was notice of intended Prosecution given?	NO
If Yes, against whom?	

Circumstances of Accident

VEH. A - 1 PAX VEH. B - UNKNOWN PAX *REFER TO ATTACH POLICE REPORT

Attachment(s)

Are accident photos available for attachment?	YES
Was there any video captured by Car Camera?	NO
Was there any audio recorded?	NO

DETAILS OF OTHER VEHICLE PROPERTY 1

Vehicle Registration Number	WC3097M
Vehicle Make/Model/Colour	CEMENT TRUCK
Details Of Properties	VEH. B
Vehicle Category	GOODS VEHICLE
Name of Driver	UNKNOWN
NRIC/Passport Number	
Contact Number	

Address

Postcode

Insurance Company Name

Nature Of Damage

No. Of Passenger (Including Driver)

SKETCH PLAN

IMPORTANT NOTICE

1. Please report correctly the details of the accident to speed up the claims process.
2. This Form must be completed by the Policyholder and/or the Authorised Driver.
3. Information provided must be as truthful and accurate as possible. Any wilful misrepresentation or withholding of material facts may allow insurance companies to repudiate policy liability.
4. The Issue and acceptance of this Form by insurance companies is not an admission of policy liability on the part of the insurance companies.
5. Any false reporting may be referred to the Police for investigation.
6. The report will be forwarded by the Insurers of the GIA Records Management Centre established by the General Insurance Association of Singapore (GIA) for archiving and that copies of this report will for a fee be made available upon application by interested parties.
7. By the lodgment of this report to the insurers, you hereby consent to the archiving of this report at the centre and to copies of the report being made available aforesaid.

8. Consent under the Personal Data Protection Act (PDPA)

I understand, acknowledge, agree and consent that:

- (a) My insurer, my workshop and the General Insurance Association of Singapore ("GIA") may/are permitted to collect, use, disclose and/or process my personal data/personal information set out in this [form] and any other personal information provided by me or possessed by my insurer (collectively the "Personal Information") and disclose and transfer such Personal Information to all insurer(s) who have insured vehicle(s) involved in this accident (all insurer(s) who have insured vehicle(s) involved in this accident shall be collectively referred to as the "Insurers"), the Insurers' lawyers/law firms, the Monetary Authority of Singapore and any relevant government agency/authority (such as the police), for the purpose(s) of :
 - (i) processing, handling and/or dealing with my claims including the settlement of the claims and any necessary investigations relating to the claims;
 - (ii) investigating the accident and/or my claims;
 - (iii) carrying out and/or dealing with my instructions or responding to any enquiries by me;
 - (iv) administering my claims (including the mailing of correspondence, statements, invoices, reports or notices to me, which could involve disclosure of certain personal data about me to bring about delivery of the same as well as on the external cover of envelopes/mail packages); and/or
 - (v) complying with applicable law in administering, processing, handling and/or dealing with my claims.(collectively the "Purposes")
- (b) all insurer(s) who have insured vehicle(s) involved in this accident and the Insurers' lawyers/law firms, may/are permitted to collect, use, disclose and/or process my Personal Information for one or more of the above Purposes; and
- (c) my Personal Information may/can be disclosed by any of the Insurers and/or GIA to their third party service providers or agents(including their lawyers/law firms), which may be sited outside of Singapore, for one or more of the above Purposes.
- (d) my Personal Information will also be collected and used to compile claims history for the purpose of fraud detection, investigation and management in present and all future claims.
- (e) the information so collected under (d) above may be shared / disclosed:
 - (i) to all insurers and/or any other third parties that assist in evaluating, investigating, controlling or managing fraud, regulators, law enforcement and government agencies as reasonably required for the purposes stated, or
 - (ii) for complying with requirements under any regulations, laws or court orders.

Policyholder's Signature
Date & Time:

Driver's Signature
(If driver is not the policyholder)
Date & Time:

Reporting Centre Personnel's Signature
Name:
NRIC/FIN No.:

Sketch Plan Pg. 2

SKETCH PLAN

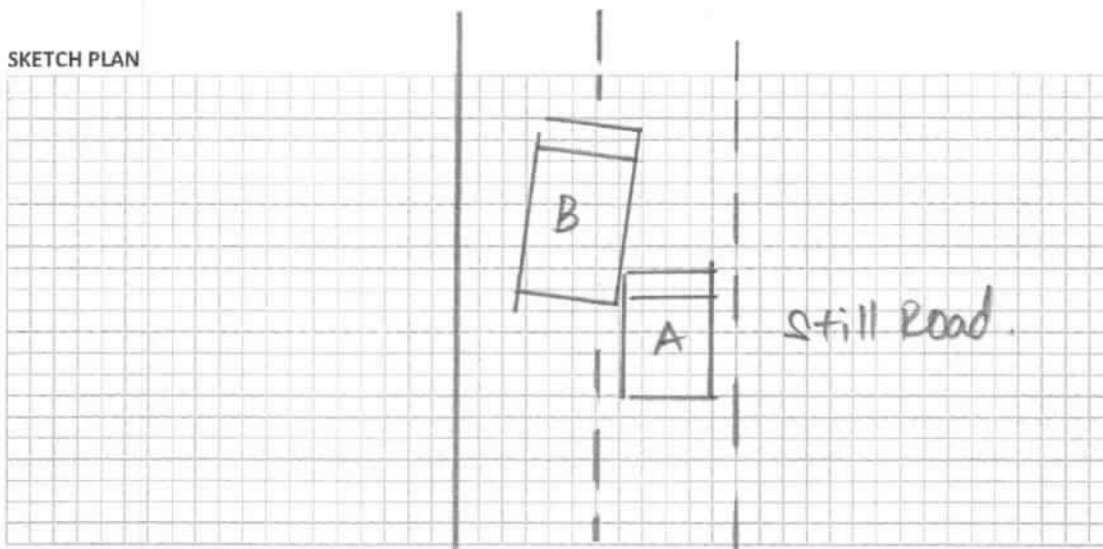

DESCRIBE CIRCUMSTANCES OF THE ACCIDENT

A: SHC 60194

B: WC 3097M.

* Refer to attach police report

* Video footage captured.

DECLARATION

I/We declare the foregoing particulars are true in every respect.

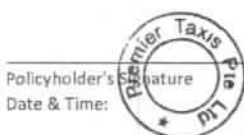

Policyholder's
Date & Time:

 S1672439/D

Driver's Signature
(If driver is not the policyholder)
Date & Time:

30 JAN 2013 

Reporting Centre Personnel's Signature
Name:
NRIC/FIN No.:

GUARANTY (MOTOR) FORM 1-03



**SINGAPORE
POLICE FORCE**



T/20190130/2020

Police Station Of Origin:
Geylang N.P.C
132 Paya Lebar Road SINGAPORE 409014
Tel No: 1800-8486999

1 of 3

Report No. T/20190130/2020

REPORT OF A TRAFFIC ACCIDENT

Date/Time Report Made: 30/01/2019 07:39	Vide Report No.:	Station Diary No.: 14
--	------------------	--------------------------

Informant's Particulars			
Name of Informant: YONG KAH WAI		Address: APT BLK 13 MERPATI ROAD #01-105 SINGAPORE 370013	
ID Type / ID No.: NRIC NO / S1672439D		Contact No.: Home/Office: Mobile: 84484007	
Nationality: SINGAPORE CITIZEN		Email:	
Sex: Male	Age: 54	Date of Birth: 06/06/1964	Type of Informant: Driver
Race: Chinese		Language:	Institution / School Name:
Occupation: Taxi driver		Driving Licence Information: Class: Date of Expiry:	

General Information of the Accident				
Type of Accident:	Non-Injury Hit and Run	Drink Drive: No	Date/Time of Accident: 29/01/2019 18:35 ⁵⁰	Type of Location: Straight Road
Location: Along Road 1 STILL ROAD				
Weather: Clear		Road Surface: Dry	Road Speed Limit:	
Traffic Flow: One Way		Traffic Control: Traffic Light - Working	Traffic Volume: Moderate	
Type of Collision: Between Moving Vehicles - Side Swipe - Same Direction			Anyone conveyed by ambulance: No	

Details of Vehicle Involved						
Vehicle No.	Type	Make	Model	Color	Condition	No. of Passenger
SHC6019Y	Car	KIA	OPTIMA 1.7(A)	Silver	Slightly Damaged	1
WC3097M	Truck				No Damage	0

Details of Person Involved	
Any Pedestrian Involved: No	
No. of Pedestrians Injured: NIL	Use of Pedestrian Crossing: NA



**SINGAPORE
POLICE FORCE**



T/20190130/2020

Police Station Of Origin:
Geylang N.P.C
132 Paya Lebar Road SINGAPORE 409014
Tel No: 1800-8486999

2 of 3

Report No. T/20190130/2020

CONTINUATION OF REPORT

Driver			
Name	YONG KAH WAI	ID No.	S1672439D
Related Vehicle	SHC6019Y (Car)	Contact No.	84484007
Hospital/Clinic	NIL	Class of Driving Licence & Expiry Date	Class: NIL Date of Expiry: NIL
Date Treatment	NIL	Date Discharge	NIL
No. of Days granted Medical Leave	NIL	Degree of Injury	NIL

Brief Details.

On 29/01/2019 at about 1835hrs, I was driving along still road(second land) with my passenger when a cement truck cut into my lane and hit onto my front left side of my vehicle. I understand that the cement truck cut into my lane as there was a lorry which stopped at the most left land. However, the truck did not even signal to show that he wanted to change lane and just cut into my lane. After which, I tried to chase after the driver of the truck but to no avail. I only managed to get a picture of the license plate which is not that clear thus I am not very sure of the last alphabet of the registration plate number if is a N or M. I do believe the cement truck is from Alliance concrete. Due to the collision, my car left side and front tire suffers scratches. I am making this report for my company insurance claim purpose. I have an in car camera recoding the incident. No one was injured.



**SINGAPORE
POLICE FORCE**



T/20190130/2020

Police Station Of Origin:
Geylang N.P.C
132 Paya Lebar Road SINGAPORE 409014
Tel No: 1800-8486999

3 of 3

Report No. T/20190130/2020

CONTINUATION OF REPORT

Sketch Plan

Informant is not able to provide sketch plan

IMPORTANT: Please attach a copy of your vehicle's Insurance Certificate to this report. If you don't have the certificate with you now, please fax a copy to 65474885 stating the report number as reference.

Signature Of Officer Recording The Report:

G /

Sgt 3 CHEW HUI YU

Signature Of Informant:

Signature Of Interpreter:

Not applicable

Date/Time:

30/01/2019 07:39

Officer In Charge Of Case:

TP / HRT /

Sr Staff Sgt ESTHER CHONG

Contact No.: 65476368

Classification Of Case:

Authentication Stamp

NP168



**Premier Automotive Services Pte
Ltd**
#01-02, 23 Changi Sth Ave 2
486443

Claim Reference:
Assessment number: SHC6019Y
Version: 1810
Date calculated: 02/18/2019 11:08 AM

Full Report
Registration: SHC6019Y
Printed: 18/02/2019 11:09 AM

Summary Information

Claim			
Location:	Singapore (SG)	Work Provider:	MSIG Insurance (Singapore) Pte Ltd
Printed by:	WEEDEK GOH	Currency:	SGD
Claim Reference:		Date of Incident:	2019-01-29
Estimated Repair Time:		Hire Car Start:	
Actual Repair Days:		Hire Car End:	

Vehicle Details

Vehicle	
Manufacturer:	KIA
Model:	OPTIMA (TF)
Sub Model:	BASE MODEL
Model Sheet Number:	28 36 01
Registration:	SHC6019Y
VIN number:	
Odometer:	

Premier Automotive Services Pte Ltd

#01-02, 23 Changi Sth Ave 2
486443

Claim Reference:
Assessment number: SHC6019Y
Version: 1810
Date calculated: 02/18/2019 11:08 AM

Full Report
Registration: SHC6019Y
Printed: 18/02/2019 11:09 AM

Vehicle Condition

Vehicle Status

Pre-Accident Damage:
Date of Inspection: 2019-02-18

Damage Areas

All ☐
Underbody ☐

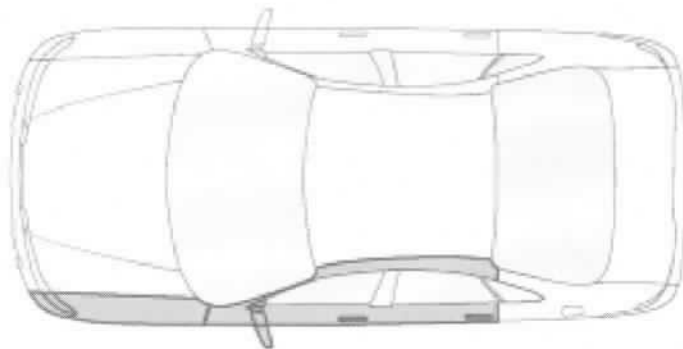

Labour

Code	Description	Time Base 10 WU/h	Price = 50.00 SGD/h	
			WU	Price SGD
NN	L/DOOR MIRROR R&R / NEW PARTS		10.0*	50.00
NN	L/F WHEEL COVER R&R / NEW PARTS		10.0*	50.00
0283	FRONT BUMPER REPAIR		20.0*	100.00
0741	L/F WING REPAIR		20.0*	100.00
Labour Cost		Hrs	WU	
Panel / Mechanical Labour		6.00	60.0	300.00
Total of Labour				300.00

Paint

Paint Work		SYSTEM AZT	Time Basis 10WU/h
Code	Description		WU Price SGD
	L/DOOR MIRROR NEW PART PAINT K1R		3.0

Premier Automotive Services Pte Ltd
#01-02, 23 Changi Sth Ave 2
486443

Claim Reference:
 Assessment number: SHC6019Y
 Version: 1810
 Date calculated: 02/18/2019 11:08 AM

Full Report
 Registration: SHC6019Y
 Printed: 18/02/2019 11:09 AM

Paint Work		SYSTEM AZT	Time Basis 10WU/h	
Code	Description		WU	Price SGD
	FRONT BUMPER REPAIR PAINT PLASTIC		15.0	
	L/F WING REPAIR PAINTING <50%		10.0	

Paint Material Per Part

Code	Description	Price SGD
1737	L/DOOR MIRROR NEW PART PAINT K1R	1.75
0283	FRONT BUMPER REPAIR PAINT PLASTIC	40.50
0741	L/F WING REPAIR PAINTING <50%	8.00

Labour Cost - Paint

	Factor	50.00 SGD/h	Hrs	WU	Price SGD
	Time Paint			28.0	
	Preparation Main Work Metal		1.70	17.0	85.00
	Preparation Comp. Work Plastic		0.60	6.0	30.00
Total		10 WU/h	5.10	51.0	255.00

Material Cost - Paint

	Price SGD
New Part Painting - Plastic K1R	1.75
Repair Painting	8.00
Repair Painting Plastic	40.50
Material-constant Metal	18.10
Material-constant Plastic	12.70
Total	81.05

Spare Parts

Code	Description	Part Number	Supplier	prices as at 2015-06-01	Price SGD
1737	L/DOOR MIRROR	876102T940	X <i>new</i>		590.00
7211	L/F WHEEL COVER	529602T100	X <i>new</i>		116.00
f: OEM Parts					Savings 0.00
n: Non-OEM Parts					Subtotal 706.00
u: Used parts					Subtotal Discount(+35.00%) -247.10
Total					458.90

Premier Automotive Services Pte Ltd
#01-02, 23 Changi Sth Ave 2
486443

Claim Reference:
 Assessment number: SHC6019Y
 Version: 1810
 Date calculated: 02/18/2019 11:08 AM

Full Report
 Registration: SHC6019Y
 Printed: 18/02/2019 11:09 AM

Extras

Code	Description	Price SGD
1000	Front bumper clips X 11	48.00*
1001	LH fender sticker X 11	30.00*
Total Extras		78.00

Final Calculation

	SGD	SGD
Parts	706.00	
Total Discount(+35.00%)	-247.10	
Total Parts		458.90
Labour Time Base 10 WU/h		
Total 60.0 WU X 50.00 SGD/h	300.00	300
Total of Labour		300.00
Total Of Extras		78.00
Paint Work Time Base 10 WU/h		
Labour Cost 51.0 WU X 50.00 SGD/h	255.00	240
Material Cost	81.05	79.30
Total Paint Including Material		336.05
Repair Cost Excludes GST		1,172.95
GST (+7.0%)		82.11
Repair Cost Included GST		1,255.06

LKK Auto Consultants hence notify the Repairer of the following:

- To resurvey before/after spray painting
- To display damaged part(s) during resurvey
- Parts prices are subject to confirmation
- Third party survey is on a "Without Prejudice" basis
- No responsibility for damage to vehicle

Subject to the terms and conditions of the LKK Auto Consultants Company

Date: 18/2/19

Comments

* - USER SUPPLIED DATA
 NN - NO MANUFACTURERS CODE EXISTS
) - WU PARTIAL INCL IN OTHER POSITIONS

1/Calvin 1/11/19
 18/2/19 1700h
 2 bps.
 L/S
 After Ryan p 46

Premier Automotive Services Pte Ltd

#01-02, 23 Changi Sth Ave 2
486443

Claim Reference:

Assessment number: SHC6019Y

Version: 1810

Date calculated: 03/20/2019 10:17 AM

Full Report

Registration: SHC6019Y

Printed: 20/03/2019 10:19 AM

Summary Information

Claim

Location:	Singapore (SG)	Work Provider:	MSIG Insurance (Singapore) Pte Ltd
Printed by:	WEEDEK GOH	Currency:	SGD
Claim Reference:		Date of Incident:	2019-01-29
Estimated Repair Time:		Hire Car Start:	
Actual Repair Days:		Hire Car End:	

Vehicle Details

Vehicle

Manufacturer:	KIA
Model:	OPTIMA (TF)
Sub Model:	BASE MODEL
Model Sheet Number:	28 36 01
Registration:	SHC6019Y
VIN number:	
Odometer:	

**Premier Automotive Services Pte
Ltd**
#01-02, 23 Changi Sth Ave 2
486443

Claim Reference:
 Assessment number: SHC6019Y
 Version: 1810
 Date calculated: 03/20/2019 10:17 AM

Full Report
 Registration: SHC6019Y
 Printed: 20/03/2019 10:19 AM

Vehicle Condition

Vehicle Status

Pre-Accident Damage:
 Date of Inspection: 2019-02-18

Damage Areas

All ☐
 Underbody ☐

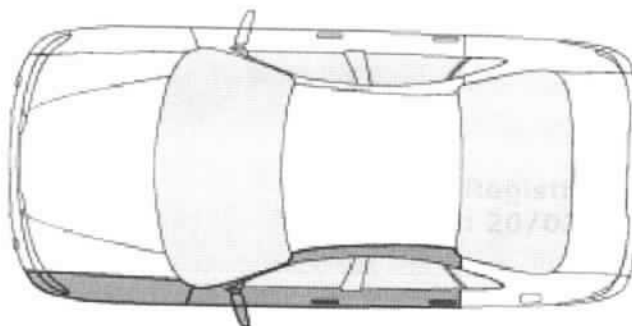

Labour

Code	Description	Time Base 10 WU/h	Price = 50.00 SGD/h	
			WU	Price SGD
0283	FRONT BUMPER REPAIR		20.0*	100.00
0741	L/F WING REPAIR		20.0*	100.00
Labour Cost				
	Panel / Mechanical Labour	Hrs	WU	
		4.00	40.0	200.00
Total of Labour				200.00

Paint

Paint Work		SYSTEM AZT	Time Basis 10WU/h	
Code	Description		WU	Price SGD
	FRONT BUMPER REPAIR PAINT PLASTIC		15.0	
	L/F WING REPAIR PAINTING <50%		10.0	

**Premier Automotive Services Pte
Ltd**
#01-02, 23 Changi Sth Ave 2
486443

Claim Reference:

Assessment number: SHC6019Y

Version: 1810

Date calculated: 03/20/2019 10:17 AM

Full Report

Registration: SHC6019Y

Printed: 20/03/2019 10:19 AM

Paint Material Per Part

Code	Description	Price SGD
0283	FRONT BUMPER REPAIR PAINT PLASTIC	40.50
0741	L/F WING REPAIR PAINTING <50%	8.00

Labour Cost - Paint

	Factor	50.00 SGD/h	Hrs	WU	Price SGD
	Time Paint			25.0	
	Preparation Main Work Metal		1.70	17.0	85.00
	Preparation Comp. Work Plastic		0.60	6.0	30.00
Total			10 WU/h	48.0	240.00

Material Cost - Paint

	Price SGD
Repair Painting	8.00
Repair Painting Plastic	40.50
Material-constant Metal	18.10
Material-constant Plastic	12.70
Total	79.30

Final Calculation

	SGD	SGD
Labour Time Base 10 WU/h		
Total 40.0 WU X 50.00 SGD/h	200.00	
Total of Labour		200.00
Paint Work Time Base 10 WU/h		
Labour Cost 48.0 WU X 50.00 SGD/h	240.00	
Material Cost	79.30	
Total Paint Including Material		319.30
Repair Cost Excludes GST		519.30
GST (+7.0%)		36.35
Repair Cost Included GST		555.65

**Premier Automotive Services Pte
Ltd**

**#01-02, 23 Changi Sth Ave 2
486443**

Claim Reference:

Assessment number: SHC6019Y

Version: 1810

Date calculated: 03/20/2019 10:17 AM

Full Report

Registration: SHC6019Y

Printed: 20/03/2019 10:19 AM

Comments

* - USER SUPPLIED DATA

NN - NO MANUFACTURERS CODE EXISTS

) - WU PARTIAL INCL IN OTHER POSITIONS

...CLAIM SUBFOLDER...(Pending for Survey Report)

CLAIM SUBFOLDER TRACKING							
Case	Notified	Est Submitted	Adj Assigned	Adj Rpt	Adj Submitted	Ins Auth'ed	Status
Main	30 Jan 2019		31 Jan 2019 10:31 Edit Adj Rpt	S\$519.30 Edit Estimates	S\$519.30 View Rpt		Pending for Survey Report Cancel Case

Main	Reference	Claim Details	Documents	Show All					
CLAIM SUBFOLDER DETAILS [Created by insurer]									
Insured:	ALLIANCE CONCRETE SINGAPORE PTE LTD , Co. Reg. No.: 200516266D								
Main Claimant:	PREMIER TAXIS PTE LTD , Co. Reg. No.: 200304975H								
Vehicle Reg. No.:	SHC6019Y	Date of Loss:	29/01/2019 00:00 - :59 [55 Months and 16 Days From LTA Reg Date (Man Yr)]						
Claim Type:	TP / 583866	Policy/Cover Note No.:	29088496MKF Coverage: 01/07/2018 - 30/06/2019						
Vehicle Reg. No. (Insured):	WC3097M	Policy No. (Claimant):							
		Excess:							
Repairer:	Premier Taxis Pte Ltd - Changi (HQ) 23 Changi South Ave 2 #03-02, 486443 Changi - Tel:								
Handling Insurer:	MSIG Insurance (Singapore) Pte. Ltd. (HQ) - Tel: +65 6827 7888 ... [Handled by Koh Ming Shao - 6594 2546]								
Adjuster:	LKK Auto Consultants Pte Ltd (HQ) - Tel: 6256-3561 ... [Handled by KALVIN ANG WEI KUN] ... [Final Rpt due 02/03/2019]								
Adj Asg. Remarks:	Liability unclear. Non Reporting. TP want to use LKK as the SJE. Contact Person: Vincent / 6214 8880 Ext 066 / 6544 6689.								
ASSOCIATED MAIL RECEIVED View All Compose Case Mail									
There are no mail for this case.									
ALL ASSOCIATED TASKS View All Search Tasks Create New Task Complete									
Due Date	Priority	Type	Task Group	Subject	Handler	Assigned By	Completed On	Created On	Done?
No results.									

Claim Documents

*SHC6019Y (583866)
[WC3097M]
TP
PREMIER TAXIS PTE LTD
Jan 29 2019 12:00AM
[ALLIANCE CONCRETE SINGAPORE PTE LTD]
Premier Taxis Pte Ltd - Changi

Upload Documents Upload Photos Compose New Letter			View View in Browser	
Assessment Reports			1 per page	<input checked="" type="checkbox"/>
No	Finalized On	LKK Auto Consultants Pte Ltd (HQ)	Thumbnail	Print
1	19/02/19 14:30	Adjuster Immediate Advice	Load HTM	
Photos/Images			3 per page	<input checked="" type="checkbox"/>
No	Relabel/Reorder	LKK Auto Consultants Pte Ltd (HQ)	Thumbnail	Print
1	20/02/19 08:39	General View	Load JPG	<input checked="" type="checkbox"/>
2	20/02/19 08:39	General View	Load JPG	<input checked="" type="checkbox"/>
3	20/02/19 08:39	General View	Load JPG	<input checked="" type="checkbox"/>
4	20/02/19 08:39	General View	Load JPG	<input checked="" type="checkbox"/>
5	20/02/19 08:39	General View	Load JPG	<input checked="" type="checkbox"/>
6	20/02/19 08:39	General View	Load JPG	<input checked="" type="checkbox"/>
7	20/02/19 08:39	General View	Load JPG	<input checked="" type="checkbox"/>
8	20/02/19 08:39	General View	Load JPG	<input checked="" type="checkbox"/>
9	20/02/19 08:39	General View	Load JPG	<input checked="" type="checkbox"/>
10	20/02/19 08:39	General View	Load JPG	<input checked="" type="checkbox"/>
11	20/02/19 08:39	General View	Load JPG	<input checked="" type="checkbox"/>
12	20/02/19 08:39	General View	Load JPG	<input checked="" type="checkbox"/>
13	20/02/19 08:39	General View	Load JPG	<input checked="" type="checkbox"/>
14	20/02/19 08:39	General View	Load JPG	<input checked="" type="checkbox"/>
15	20/02/19 08:39	General View	Load JPG	<input checked="" type="checkbox"/>
16	20/02/19 08:39	General View	Load JPG	<input checked="" type="checkbox"/>
17	21/03/19 08:46	Reinspection Photo	Load JPG	<input checked="" type="checkbox"/>
18	21/03/19 08:46	Reinspection Photo	Load JPG	<input checked="" type="checkbox"/>
19	21/03/19 08:46	Reinspection Photo	Load JPG	<input checked="" type="checkbox"/>
20	21/03/19 08:46	Reinspection Photo	Load JPG	<input checked="" type="checkbox"/>
Documentation			1 per page	<input checked="" type="checkbox"/>
No	Finalized On	MSIG Insurance (Singapore) Pte. Ltd. (HQ)	Thumbnail	Print
1	30/01/19 17:18	PRI & TP GIA Rpt	Load PDF	

Documents Checklist

DOCUMENTS CHECKLIST		Reset Save Print
There are no document checklists configured.		
Our Checklist Remarks - LKK Auto Consultants Pte Ltd (HQ) <div style="border: 1px solid black; height: 40px; margin-top: 5px;"></div>		

Show Remarks To: ☐ Handling Insurer
Note: Remarks are private unless you show it to other parties.

LKK Auto Consultants Pte Ltd (Co.Reg.No:199607198R)

51 Ubi Ave 1 #01-25, Paya Ubi Industrial Park
Singapore 408933

Tel: 6256-3561 Fax: 6844-8805 Email: sur@lkkauto.com;assignments@lkkauto.com

VEHICLE DAMAGE INSPECTION REPORT

Our File No: CS/MSG19002040/K1VD3E2

Date: 26/03/2019

REFERENCE

Handling Insurer: MSIG Insurance (Singapore) Pte. Ltd.

Policy No: 29088496MKF

Claimant Vehicle No: SHC6019Y

Insured Vehicle No: WC3097M

Date of Loss: 29/01/2019

Nature of Claim: TP

Claim No: 583866

DESCRIPTION & IDENTIFICATION OF VEHICLE

Reg No: SHC6019Y

Make & Model: KIA OPTIMA, 1.7 D (A)

Engine No: D4FDDH308341

Reg. Date: 13/06/2014 (Man. Year: 2013)

Chassis No: KNAGM414ME5463467

Colour: Silver

Odometer: 671223 km

Engine Capacity: 1685 cc

Market Value/New Car Price: N/A

Sum Insured (S\$): Market Value/New Car Price

CONDITION OF VEHICLE AT THE TIME OF SURVEY

General Condition: Steering (Serviceable): Yes Footbrake (Serviceable): Yes

Handbrake (Serviceable): Yes Engine Modification: No Pre-accident Condition:

CONDITION OF TYRES

Front Tyre Size: 205/65 R16

Rear Tyre Size: 205/65 R16

Front Left Side: Hankook 7 mm

Rear Left Side: Hankook 7 mm

Front Right Side: Hankook 7 mm

Rear Right Side: Hankook 7 mm

The above values represent the remaining tyre treads depth

COST OF CLAIMS	Repairer's	Adjuster's	Difference	Diff %
Parts	536.90	0.00	536.90	100.00
Miscellaneous Items	0.00	0.00	0.00	
Labour	636.05	519.30	116.75	18.36
Paintwork Labour	0.00	0.00	0.00	
Towing	0.00	0.00	0.00	
Gross Total (S\$)	1,172.95	519.30	653.65	55.73
+ GST 7.00/7.00% (S\$)	82.11	36.35	45.76	55.73
Nett Amount (S\$)	1,255.06	555.65	699.41	55.73

INSPECTION

Date of Assignment: 31/01/2019

Date Inspected: 18/02/2019 Inspected At:

Premier Taxis Pte Ltd - Changi (HQ)

23 Changi South Ave 2 #03-02

Singapore 486443

Estimated Period of Repair: 2.0 days

Adjuster: KALVIN ANG WEI KUN

Manager: VERON CHEN

NOTE: This report represents our findings at the time and place of inspection stated herein. Such inspection has been carried out to the best of our knowledge and ability but any other liability under any other circumstances is hereby expressly excluded.

REPAIR DETAILS

Reference		
Part Source:	MRM-SG	Version: 1.0 (Last Synchronised: 26 Mar 2019)
Parts:	143	KIA OPTIMA 1.7 D (A) (Catalogue:Merimen Singapore 1.0)
Labour:	Repairer's	(Price-denominated Standard List)
Print Code:	(Unsubmitted, no print-code for SHC6019Y)	
Validity:	These estimates are valid only if they contain the print code (above) on all estimate pages, running page numbers with the END OF ESTIMATES marker on the last estimate page	
Further Info:	Items/values not in reference catalogue are prefixed with an asterisk *.	

Recommended Parts

No.	Qty	Part No.	Particulars	Condition	Repairer's	Amount
1	1		*L/DOOR MIRROR	Repair	590.00 FL	*- FL
2	1		*L/F WHEEL COVER	Repair	116.00 FL	*- FL
3	1		*FRONT BUMPER CLIPS	Not Necessary	48.00 FS	*- FS
4	1		*LH FENDER STICKER	Not Necessary	30.00 FS	*- FS

F=Franchise part. S=SpcNett. L=ListItemDisc.

Sub Total (S\$)	784.00	0.00
- List Item Discount on L Items 35.00/35.00% (S\$)	247.10	0.00
Total Parts (S\$)	536.90	0.00

Report was unsubmitted during this print-out.

Recommended Miscellaneous Items

There are no new miscellaneous items selected.

Recommended Labour

No	Particulars	Lab.Type	Repairer's	Amount
Labour Items				
1	60.0 WU X 50.00 SGD/H	New	300.00	200.00
2	LABOUR COST 51.0 WU X 50.00 SGD/H	New	255.00	240.00
3	MATERIAL COST	New	81.05	79.30
Gross Labour Cost (S\$)			636.05	519.30

Report was unsubmitted during this print-out.

< END OF ESTIMATES >