

Accident Scene Photo



Accident Photo



VEHICLE B



VEHICLE B



Accident Photo



Accident Photo

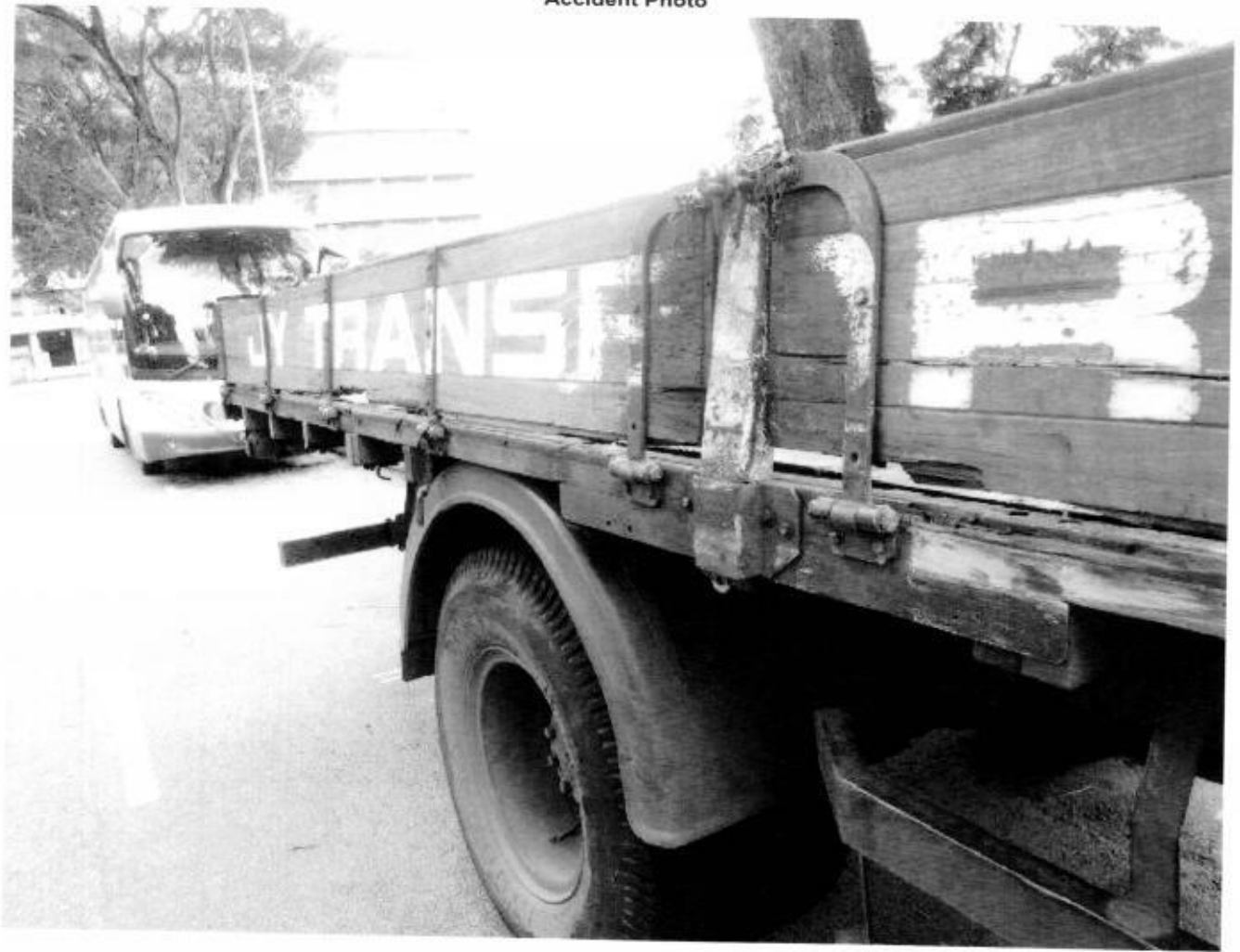

Accident Photo



Accident Photo



Enquire Vehicle & Owner Information (Vehicle No. YJ9094X As At 14 Dec 2015 / 13:30:00)**Law Firm Search Details**

Search Reason: Insurance claim in relation to traffic accident
Law Firm Case No.: LKK.829.15.AC

Current Owner Details

Owner ID Type: Business
Owner ID: 45491600X
Owner Name: J Y TRANSPORT SERVICE
Registered Address Type: Private Residential (Condo Apt or House) / Shopping / Office Complexes
Registered Block/House No.: 32
Registered Street Name: CHOA CHU KANG STREET 64
Registered Unit No.: # 19 - 03
Registered Building Name: WINDERMERE
Registered Postal Code: 689099

Current Vehicle Details

Vehicle No.: YJ9094X
Make Description/Model: NISSAN / CPB89NHRT
Insurance Company Name: AXA INSURANCE SINGAPORE PTE LTD

Land Transport  Authority

Please read through the Privacy Statement, Terms of Use and Disclaimer.

Please do not use the **Back** or **Forward** buttons on your browser as this may alter the results of the transactions.

Best viewed with IE 6.0 SP3 and above, 1024 X 768 resolution

Copyright © 2015 LTA | [Privacy Statement](#) | [Terms of Use](#) | [Disclaimer](#) | [Rate the Website](#)



ONE.MOTORING

Your Fast Track To Complete Motoring



Thank you

Leong Keng Kheong has successfully logged out.

Your last login date and time was 28 Dec 2015, 16:01:51.

To return to ONE.MOTORING, please click [here](#).For security reasons, please **CLEAR YOUR CACHE** after each session.

Session Transaction History

<u>S/No.</u>	<u>Asset Type</u>	<u>Asset ID</u>	<u>Asset Owner ID</u>	<u>Transaction Type</u>	<u>Transaction Amount(S\$)</u>	<u>Log Date/Time</u>
1	Vehicle	YJ9094X	-	18.19 Enquire Veh Owner Info (Others) by Law Firm	5.35	28 Dec 2015 / 16:02:50

Land Transport  Authority

Please read through the Privacy Statement, Terms of Use and Disclaimer.

Please do not use the **Back** or **Forward** buttons on your browser as this may alter the results of the transactions.

Best viewed with IE 6.0 SP3 and above. 1024 X 768 resolution

Copyright © 2015 LTA | [Privacy Statement](#) | [Terms of Use](#) | [Disclaimer](#) | [Rate the Website](#)



RECORDS MANAGEMENT CENTRE

**GENERAL INSURANCE ASSOCIATION OF SINGAPORE
RECORDS MANAGEMENT CENTRE**

10 Anson Road, #06-16 International Plaza, Singapore 079903
Phone: +65 6224 0010 Fax: +65 6224 0030
Operating Hours: Monday to Friday 9am to 5pm
GST Registration No: M400017735

TAX INVOICE

Our Ref No: GR-16-023798

Date of Request: 03/03/2016

Your Ref No: LKK/SO/829/15/AC

LEONG, CHUA & WONG
133 NEW BRIDGE ROAD #22-09, CHINATOWN POINT
SINGAPORE 059413

Dear Sir/Madam,

Your Vehicle No: PC3939S
Date of Accident: 14/12/2015
Place of Accident: TUAS LOT (50 TUAS AVE 11)
Involving Vehicle No: YJ9094X

DESCRIPTION	AMOUNT (S\$)
E-File Search Fee (Public)	14.02
GST Amount	0.98
Total Amount Due (GST Inclusive)	15.00

Thank You.

This is a computer generated document and requires no signature.

For GIARMC Official use:

Date:

☐ GIRO ☐ Cash ☒ Cheque DBS 857087



**GENERAL INSURANCE ASSOCIATION OF SINGAPORE
RECORDS MANAGEMENT CENTRE**

10 Anson Road, #06-16 International Plaza, Singapore 079903
Phone: +65 6224 0010 Fax: +65 6224 0030
Operating Hours: Monday to Friday 9am to 5pm
GST Registration No: M400017735

TAX INVOICE

Our Ref No: GR-16-025580

Date of Request: 08/03/2016

Your Ref No: LKK/SO/829/15/AC

LEONG, CHUA & WONG
133 NEW BRIDGE ROAD #22-09, CHINATOWN POINT
SINGAPORE 059413

Dear Sir/Madam,

Date of Accident: 14/12/2015

Vehicle No: PC3939S

Place of Accident: TUAS LOT (50 TUAS AVE 11)

Involving Vehicle No: YJ9094X



With reference to your application for the accident report, we have attached the following accident reports as requested:

DOCUMENTS	ACCIDENT LOCATION	PER DOC (S\$)	QTY	AMOUNT (S\$)
YJ9094X	TUAS LOT (50 TUAS AVE 11)	14.00	1	13.08
GST Amount				0.92
Total Amount Due (GST Inclusive)				14.00

The images provided to you are taken from the original reports forwarded to the centre by the members of the General Insurance Association of Singapore and we take no responsibility for their accuracy or contents and shall be under no liability whatsoever for any loss or damage arising out of or in connection with the reports or their images.

Thank You.

This is a computer generated document and requires no signature.

For GIARMC Official use:

Date:

[] GIRO [] Cash [X] Cheque DBS 857097

RELIANCE SURVEYORS PTE LTD

Licensed Appraisers. Marine & Engineering Consultants. Cargo Surveyors & Superintendents.
Insurance Surveyors/Adjusters. Container Inspectors. Pre-Risk Surveyors & Consultants.

INVOICE

To : M/s Brickson Transport Service
424 Balestier Road
#02-03
Singapore 329810

Invoice no. : INV/RS/116949/16
Date : 15/01/2016
Term : C.O.D

Fee for services rendered in respect of :-

Being our attendance at no. 18 Sungei Kadut Way , Singapore on the 07/01/2016 for the purpose of surveying , adjusting and submitting a survey report on motor vehicle no. PC 3939 S :-

Professional fee	S\$550.00
Transport & expenses :- 12 photographs	S\$ 60.00
Total	<u>S\$610.00</u>

DOLLARS ; - SIX HUNDRED AND TEN ONLY.

All cheques should be made crossed & made payable to **RELIANCE SURVEYORS PTE LTD**

for **RELIANCE SURVEYORS PTE LTD**

AUTHORIZED SIGNATURE

RELIANCE SURVEYORS PTE LTD

Licensed Appraisers. Marine & Engineering Consultants. Cargo Surveyors & Superintendents.
Insurance Surveyors/Adjusters. Container Inspectors. Pre-Risk Surveyors & Consultants.

AUTOMOBILE INSPECTION REPORT

To : M/s Brickstom Transport Service
424 Balestier Road, #02-03
Singapore 329810

Date : 15/01/2016
Your Ref : ---
Our Ref : TP/RS/116949/16

Reference

Assignment Requested by : Mr. Tan
Date of Accident : 14/12/2015
Date of Survey Request : 07/01/2016
Date of Survey : 07/01/2016
Place of Inspection : No. 18 Sungei Kadut Way

Policy Particulars

Type of claims : Third Party
Policy No : ---
Claims No : ---
Sum Insured : ---
Excess Clause : ---

Particulars of Vehicle

Regn. No : PC 3939 S
Make & Model : King Long XMQ6126K
Yr of Manufacture/Regn : 2009
Engine No : 21835774
Chassis No : LA6R1HSJ78B101888
Class : Pte Hire

Colour : Multi-colour
Mileage : 032329 KM
Radio/Hifi : Fitted
Air conditioner : Fitted
Seat Belt : Fitted
Modification : None

Static Test

Handbrake : Working
Footbrake : Working
Steering : Working

Tyre Size/Condition

Front o/s : D/Coin 295/11R22.5,80%
Front n/s : -----ditto-----
Rear o/s : -----ditto-----
Rear n/s : -----ditto-----
Wheel Rim : Standard

The above percentages represent the remaining estimated life of the tyre threads

General Description of Damage

Details of damage – refer to attached appendix 'A' & photographs

APPRAISEMENT

The repair estimated bill submitted by M/s Liannex Corporation (S) Pte Ltd (S\$21,150.00) has been checked/scrutinized thoroughly by us against the actual damage found on the said vehicle and only the badly/beyond items are recommended for replacement (Refer APPENDIX A for details). In this respect, we opined the total repair cost of **S\$15,060.00 net.** (lump sum, excluding GST) to be fair and reasonable.

Without prejudice, the repairer has agreed to our recommendation to effect repairs to the owner's satisfaction and roadworthy condition.

In accordance to your instruction, we have not authorized repair.

The estimated normal period of repair shall not exceed fourteen (14) normal working days.



联立机构(新)有限公司
LIANNEX CORPORATION (S) PTE LTD.

18, Sungei Kadut Way, Singapore 728789.

Tel: 6368 2668 Fax: 6367 8866 Email: liannexc@singnet.com.sg

Company Reg. No: 199304670R

TAX INVOICE NO : LC/IC/01144/15

GST Reg. No : 2-0116401-0

M/s. Brickston Transport Service

50 Tuas Avenue 11

#01-42 Tuas Lot

Singapore 639107

Date : 29th January 2016

Our Ref :

Terms : COD

Vehicle No : PC 3939 S

Item	Description	Unit Price	Amount
1	Being the lump sum repair cost for vehicle no. PC 3939 S inclusive of spare parts and labour charges.		\$15,060.00
	Add 7% GST		\$1,054.20
	Total		\$16,114.20
	Sin Dlr : Sixteen Thousand One Hundred Fourteen and Cts Twenty Only.		

All Cheques should be crossed and made payable to
LIANNEX CORPORATION (S) PTE LTD

for LIANNEX CORPORATION (S) PTE LTD

RELIANCE SURVEYORS PTE LTD

APPENDIX A

Date : 15/01/2016
Our Ref : TP/RS/116949/16
Vehicle No : PC 3939 S

Name of Workshop : Liannex Corporation (S) Pte Ltd
Address : No. 18 Sungei Kadut Way , Singapore 728789 , P.I.C. : Miss Alice Ng

QTY	DESCRIPTION	REMARKS/CONDITION	REPAIRER ESTIMATE	OUR RECOMMENDATION
1	Rear bumper	Distorted	\$ 3,800.00	\$ 3,800.00
1	Rear bumper structural frame assy.	Distorted	\$ 580.00	\$ 580.00
1	Rear lid cover n/s reflector	Cracked	\$ 120.00	\$ 120.00
1	Rear panel assy.	Crushed	\$ 4,300.00	\$ 4,300.00
1	Rear panel structural frame assy.	Distorted	\$ 1,400.00	\$ 1,400.00
1	Rear n/s taillamp	Crushed	\$ 1,100.00	\$ 1,100.00
1	Rear n/s inspection lid cover assy.	Distorted	\$ 2,300.00	\$ 2,300.00
2	Rear n/s inspection lid cover hinge	Bent	\$ 220.00	\$ 220.00
2	Rear n/s inspection lid cover damper	Bent	\$ 360.00	\$ 360.00
1	Rear n/s inspection lid cover reflector	Cracked	\$ 20.00	\$ 20.00
			\$ 14,200.00	\$ 14,200.00
Less 10% trade discount			-----	\$ 1,420.00
			\$ 14,200.00	\$ 12,780.00
1	Rear windscreen glass gum	Necessary	\$ 350.00	\$ 350.00
Total parts costs			\$ 14,550.00	\$ 13,130.00
<u>Labour charges :-</u>				
a.	To remove rear windscreen glass so as to enable repair to be carried out and refit same.		\$ 600.00	\$ 500.00
b.	To putty and spray painting on rear bumper , rear panel , side panel, rear inspection lid cover and all affected accident parts.		\$ 2,800.00	\$ 2,400.00
c.	To cut off damaged structural frames and weld new. To knock/straighten all necessary parts including repairing and changing of all damaged parts and align same.		\$ 3,200.00	\$ 2,800.00
Total repair cost			\$ 21,150.00	\$ 18,830.00

LUMP SUM REPAIR :- S\$15,060.00 net (our recommendation)

Alternatively , the subject vehicle could be repaired satisfactorily for a lump sum not exceeding S\$15,060.00 net.

Remarks

This survey has been carried out to the best of our knowledge and ability and "WITHOUT PREJUDICE" to any party concerned.

Enclosures : 12 pcs of photographs showing the damaged are attached to the original copy of report.

RELIANCE SURVEYORS PTE LTD

L/s \$9800 / 8 Apr

DAVID LIANG
AMIMI , CAE , AIAME
DIRECTOR



LKK Auto Consultants Pte Ltd

51 Ubi Ave 1 #01-25 Paya Ubi Industrial Park, Singapore 408933

TEL: 6256 3561 FAX: 6256 4315

Reg. No: 199607198R GST Reg. No. 19-9607198-R

Page No.:1 of 2

ADJUSTMENT ON REPAIR COST FOR VEHICLE NO. PC 3939S

Qty	Description of Parts	Condition	Estimate By Workshop (\$)	Our Adjusted (\$)
REPLACEMENT OF PARTS				
1	REAR BUMPER	TO REPAIR SEE LABOUR	3,800.00	-
1	REAR BUMPER STRUCTURAL FRAME ASSY	TO REPAIR SEE LABOUR	580.00	-
1	REAR LID COVER N/S REFLECTOR	CRACKED	120.00	120.00
1	REAR PANEL ASSY	CRACKED	4,300.00	3,400.00
1	REAR PANEL STRUCTURAL FRAME ASSY	DISTORTED	1,400.00	1,000.00
1	REAR N/S TAILLAMP	CRUSHED	1,100.00	1,100.00
1	REAR N/S INSPECTION LID COVER ASSY	DISTORTED	2,300.00	2,000.00
2	REAR N/S INSPECTION LID HINGE	BENT	220.00	220.00
2	REAR N/S INSPECTION LID COVER DAMPER	BENT	360.00	360.00
1	REAR N/S INSPECTION LID COVER REFLECTOR	CRACKED	20.00	20.00
	LESS 10% DISCOUNT		-	-822.00
			14,200.00	7,398.00
SPECIAL NETT ITEMS				
1	REAR WINDSCREEN GLASS GUM (SN)	NECESSARY	350.00	260.00
			350.00	260.00
LABOUR				
	TO REMOVE REAR WINDSCREEN GLASS SO AS TO ENABLE REPAIR TO BE CARRIED OUT AND REFIT SAME.		600.00	400.00
	TO PUTTY AND SPRAY PAINTING ON REAR BUMPER, REAR PANEL, SIDE PANEL, REAR INSPECTION LID COVER AND ALL AFFECTED ACCIDENT PARTS.		2,800.00	2,000.00
	TO CUT OFF DAMAGED FRAMES AND WELD NEW. TO KNOCK / STRAIGHTEN ALL NECESSARY PARTS INCLUDING REPAIRING AND CHARGING OF ALL DAMAGED PARTS AND ALIGN SAME. INCLUSIVE OF THE REPAIR OF REAR BUMPER AND REAR BUMPER STRUCTURAL FRAME ASSY.		3,200.00	2,200.00
			6,600.00	4,600.00
GRAND TOTAL			21,150.00	12,258.00
RECOMMENDED COST OF LUMP SUM REPAIRS (TO ITS PRE-ACCIDENT CONDITION)				9,800.00

Report Ref No. CS3/AXA16000259/K1vd3s2-1



Report Ref No. CS3/AXA16000259/K1vd3s2-1

KALVIN ANG WEI KUN

Automotive Assessor / Investigator

ADRIAN LING WAI PING

B.Eng,AMSOE,AMIRTE,AMSAE-A,M.MATAI

Licensed Appraiser

DISCLAIMER OF LIABILITY TO THIRD PARTIES:- This Report is made solely for the use and benefit of the Client named on the front page of this Report.

No liability of responsibility whatsoever, in contract or tort, is accepted to any third party who may rely on the Report wholly or in part. Any third party acting or relying on this Report, in whole or in part, does so at his or her own risk.