

ASS REC BY: CS3/MSG18019486/GSD3-1 REF: CS3/MSG18019486/GSD3-1 and instruction
 Surveyor: Menmen Chia Nyuk Pui ASSIGNMENT (Office)
 From (Person): MSIG Date/Time: 30/01/2019
 Estimated Cost: _____ Bill to: _____
 OD ☒ TP WS / TP RES / OD RES / EVA / INV / MV / CS
 To Inspect Vehicle No: SKZ 5385P Insured: SKK 5350T
 at Workshop n/s: Hrap Lek Automobile Tel: 9660 1347
 of 160 Sin Ming Drive #05-17
 Policy No: B28923285QMX Claim No: 573907
 Sum Insured: _____ Excess: _____
 Make of Veh: _____ D.O.A. 19/10/2018
 (Client's Record)
 CA / REV / REP. / REV 24 HRS up 29.10.2018 H.O.D. Endorsement
 Date/Time: 903am 26/10/18 Person Contacted: Hanwei Vehicle IN / ☒ OUT

Date/Time	Action/Instruction (X) Estimate
	<u>SKZ 5385P - X</u>
	<u>SKK 5350T - CS3/AAA/18019486/7/Kha3y2-1 D.O.A. 29/10/18</u>
	<u>Dismantle: 31/10/2018</u>
	<u>After repair: 2/11/2018</u>

\$900 , 4 Days.
(\$3,400/- Red - 47%)

19/2/2019

RECEIVED 19 FEB 2019

FRS

xhl

REF: MSLH

22978

(-248)

MSM

ORIGINAL

DATE: 27.10.2018

Estimated Cost

OD / TR / WS / TP RES / OD RES / EVA / INV / MY

To inspect Vehicle No: SKZ 53957
at Workshop No: Hiop Lek
of: 160 Sim Ming Drive #05-17

Insured:

Policy No:

Claims No:

Sum Insured

Excess

(Client's Record)

Make of Veh:

(Policy Condition)

Remark: The veh had commenced its repair at the time of inspection

Est. or Market Value

\$12K.

IDAC Accident Report

Consistent? Yes or No

GLA / PR Seen

Consistent? Yes or No

Est. Repairs

4 days
20 %

Res. Yes or No

Lump Sum

3 Val Yes or No

CA / REV / REP. / 24 HRS

Date

Person Contacted:

Vehicle IN / OUT

SKZ5385P

11 Dec 2008

Type: M/Cad / M/Cycle / Bus / Van / Lorry / Taxi / Prime Mover /

Truck / Trailer or

Make: Honda Jazz CC 1497

Colour: silver A/C Insured / Std / NI / NA

So Reading: 114800 T/Ratio: Insured / Std / NI / NA

Eng No:

CNo: JH M GE 885095 200415

Gen. Cond: Good / Fair / Poor / Burnt

Steering: In order / Jammed / Leaked / Burnt or

Brake: In order / Jammed / Leaked / Burnt or

Mod: Nil / S/Rim / STD A/Rim or

Tyre Size: F: 195/55 R15
R: 11

BS / DUN / EXNOVA / GY / FS / LIZA / MIC / OHTSU / PIR / SUMI /

TOYO / YOKO or

Front

Rear

R/Bal: 6 mm R/Bal: 6 mm

L/Bal: 6 mm L/Bal: 6 mm

D.O.A: 28-10-18

Survey held at: w/s 4:50pm

Des. of Damages: Frt / Rear / O/S / N/S / U/C / Rooftop or

The U/C / Chassis frame / Body Structure affected due to collision

Date / Time Action / Instruction

\$2000 - \$3000

Date/Time File Pass

☐ : Prel. Report
☐ : Final Report

Days Of Repair: 4

Resurvey No. of Trip: 2

Survey Fee:

Transportation

Add Fee:

☐ Site Insp \$5
☐ Interview \$5
☐ Tech. Insp \$5
☐ Working \$5

Report Format:

PRS

Lump Sum / L.B. \$15

120
10
130

Nivitha (LKK Auto)

From: Denise Tay (LKKAuto) <denisetay@lkkauto.com>
Sent: Wednesday, 30 January 2019 5:04 PM
To: assignments
Subject: FW: Our ref: 573907 (OIV: SKK5350T)

Best Regards,

Denise Tay | Case Handler

LKK Auto Consultants Pte Ltd

Phone: 6256-3561 | email: denisetay@lkkauto.com | fax: 6256-4315

Blk S1, Paya Ubi Industrial Park, Ubi Avenue 1, #02-25 | S(408933)

From: Chhia Nyuk Pui <NyukPui_Chhia@sg.msig-asia.com>
Sent: Wednesday, 30 January 2019 5:02 PM
To: Veron Chen (LKKAuto) <veronchen@lkkauto.com>; SUR <sur@lkkauto.com>; Shiau Chan (LKKAuto) <siewsc@lkkauto.com>
Subject: Our ref: 573907 (OIV: SKK5350T)

Dear LKK

Please do a paper re for us

We have sent back via Merimen.

Thanks!

Chhia Nyuk Pui
Senior Executive, Claims Services
Direct line +65 6594 2521 | Direct fax +65 6643 1349 | nyukpui_chhia@sg.msig-asia.com



MSIG Insurance (Singapore) Pte. Ltd. 16 Raffles Quay, #24-01 Hong Leong Building, Singapore 048581 | Tel +65 6220 9644 | Fax +65 6225 6371 | Co. Reg. No. 200412212G | www.msig.com.sg | Follow us on  @MSIG_SG

A member of  INSURANCE GROUP

CPc

C PAGLAR & CO

ADVOCATES & SOLICITORS

UEN NO. 53130985A

GST REGISTRATION NO. M90371275E



50 Chin Swee Road
#05-03 Thong Chai Building
Singapore 169874
Telephone: (65) 6536 5456
Facsimile: (65) 6536 8706
Email: constance@cpaglar.com.sg

SERVICE OF COURT DOCUMENTS BY FACSIMILE WILL NOT BE ACCEPTED

PLEASE QUOTE OUR FILE REFERENCE WHEN REPLYING

Your Reference: SKK 5350T
Our Reference: CP/7431/18/PD(HL).ld

573907

24 JAN 2019

"WITHOUT PREJUDICE"

BY HAND

MSIG INSURANCE (SINGAPORE) PTE LTD
4 Shenton Way
#21-01 SGX Centre 2
Singapore 068807
Attention: Motor Claims Department

SOH CHEOW ON
13 Sengkang East Avenue
#08-08 Austville Residences
Singapore 544805

CERTIFICATE OF POSTING
(For your information only)

Dear Sir,

CLAIMANT : PANG SHOONG KON
PROPERTY DAMAGED CLAIM ARISING FROM A ROAD TRAFFIC ACCIDENT ON 19TH OCTOBER 2018 INVOLVING MOTOR VEHICLES NO. SKZ 5385P AND SKK 5350T ALONG BKE (BEFORE TURN CLUB AVENUE EXIT) AT ABOUT 1900 HOURS

We act for PANG SHOONG KON, who as the owner of motor vehicle no SKZ 5385P.

We are instructed by the above named to claim damages against you/your insured in connection with a road traffic accident on 19TH OCTOBER 2018 ALONG BKE (BEFORE TURN CLUB AVENUE EXIT) involving our client's vehicle registration number SKZ 5385P and vehicle registration number SKK 5350T driven by you/your insured at the material time.

We are instructed that the accident was caused by you/your insured's negligent driving and /or management of your/your insured vehicle. As a result of the accident, our client's vehicle was damaged and our client has been put to loss and expense, particulars of which are as follows:-

01. Cost of Repair	S\$ 7,300.00
02. Loss of Use for 12 days @ \$80.00 per day (Inc PRI & Weekend)	S\$ 960.00
03. Survey report fees	S\$ 733.00
04. GIA search/report & LTA search fees	S\$ 45.00
05. Cost Contribution (at this stage)	S\$ 1,000.00
06. Disbursements (at this stage)	S\$ 100.00
07. GST on items 04 - 06	S\$ 80.15
Total :	<u>S\$10,218.15</u>
	=====

.../2

Accident Photo

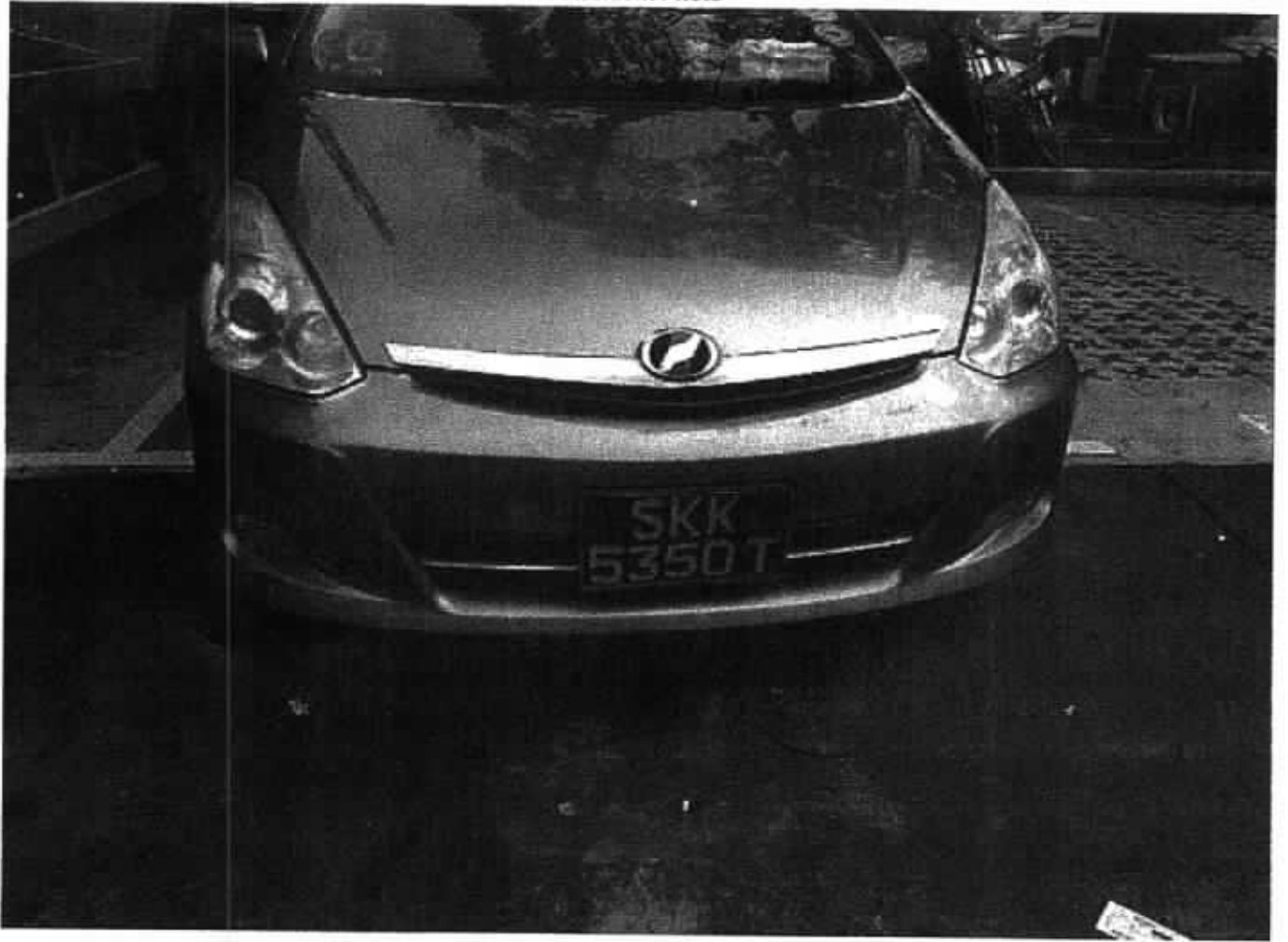

Accident Photo



Accident Photo





RECORDS MANAGEMENT CENTRE

GENERAL INSURANCE ASSOCIATION OF SINGAPORE
RECORDS MANAGEMENT CENTRE6 Raffles Quay #18-00, Singapore 048580
Phone: +65 6224 0010 Fax: +65 6224 0030
Operating Hours: Monday to Friday 9am to 5pm
GST Registration No: M400017735

TAX INVOICE

Our Ref No: GR-18-186476

Date of Request: 01/12/2018

Your Ref No: CP/7431/18/PD (HL)- SF (LD)

C PAGLAR & CO
50 CHIN SWEE ROAD #05-03
THONG CHAI BUILDING
Singapore 169874

Dear Sir/Madam,

Your Search Criteria:

Date of Accident: 19/10/2018

Place of Accident: BKE

Client Vehicle No: SKZ5385P

DESCRIPTION	AMOUNT (S\$)
E-File Search Fee (Public)	14.02
GST Amount	0.98
Total Amount Due (GST Inclusive)	15.00

Thank You.

This is a computer generated document and requires no signature.

For GIARMC Official use:

Date:

☒ GIRO ☐ Cash ☐ Cheque

RECEIVED
19 DEC 2018

TAX INVOICE

Our Ref No: GR-18-186518
Date of Request: 03/12/2018

Your Ref No: CP/7431/18/PD (HL)- SF (LD)

C PAGLAR & CO
50 CHIN SWEE ROAD #05-03
THONG CHAI BUILDING
Singapore 169874

Dear Sir/Madam,

Date of Accident: 19/10/2018
Vehicle No: SKZ5385P
Place of Accident: BKE (BEFORE TURF CLUB AVE EXIT)
Involving Vehicle No: SKK5350T

With reference to your application for the accident report, we have attached the following accident reports as requested:

DOCUMENTS	ACCIDENT LOCATION	PER DOC (S\$)	QTY	AMOUNT (S\$)
SKK5350T	BKE (BEFORE TURF CLUB AVE EXIT)	14.00	1	13.08
GST Amount				0.92
Total Amount Due (GST Inclusive)				14.00

The images provided to you are taken from the original reports forwarded to the centre by the members of the General Insurance Association of Singapore and we take no responsibility for their accuracy or contents and shall be under no liability whatsoever for any loss or damage arising out of or in connection with the reports or their images.

Thank You.

This is a computer generated document and requires no signature.

For GIARMC Official use:

Date:

☒ GIRO ☐ Cash ☐ Cheque

Enquire Vehicle & Owner Information (Vehicle No. SKK5350T As At 19 Oct 2018 / 19:00:00)

Law Firm Search Details

Search Reason: Insurance claim in relation to traffic accident

Law Firm Case No.: CP/PRI/SKZ5385/PD/HL

Current Owner Details

Owner ID Type: Singapore NRIC

Owner ID: S7412423B

Owner Name: SOH CHEOW ON

Registered Address Type: HDB / HUDC

Registered Block/House No.: 13

Registered Street Name: SENGKANG EAST AVENUE

Registered Unit No.: # 08 - 08

Registered Building Name: -

Registered Postal Code: 544805

Current Vehicle Details

Vehicle No.: SKK5350T

Make Description/Model: TOYOTA / WISH 1.8 A

Insurance Company Name: MSIG INSURANCE (SINGAPORE) PTE LTD

HIAP LEK AUTOMOBILE TRADING

Blk 160 Sin Ming Drive
#05-17 Sin Ming Autocity
Singapore 575722

Tel : 6453 1743 Fax: 6457 6181
E-Mail : hiaplek@singapore.com

Date: 7th January 2019

Vehicle No : SKZ 5385P
Make/ Model : Honda Jazz 1.5L AT
Year of Manufacture : 11.12.2008
Chassis No. : JHMGE88509S200415
Colour : Silver
Name : PANG SHOONG KON
Address : Blk 468D Admiralty Drive
#15-215
Singapore 754468

QTY	ITEM/PARTICULARS	AMOUNT (S\$)
-----	------------------	--------------

1. Third Party Accident Claim for Motor Vehicle No. SKZ 5385P
Date of Accident: 19th October 2018

..... **S\$7,300.00**
(Lump Sum)

Singapore Dollars: Seven Thousand and Three Hundred Only

PAR Automotive Consultancy

Regn. No: S2986974L

Thomson Rd Post Office PO Box 029 Singapore 915701 Tel : 64531173, Fax : 64536131
Consultants: Vehicle appraisal & inspection, accident investigation, expert witness

Report No: 0152-18-HLm

24 December 2018

ACCIDENT VEHICLE SURVEY REPORT

Pang Shoong Kon
c/o 160 Sin Ming Drive #05-17 Sin Ming Autocity
Singapore 575722

VEHICLE INFORMATION:

Vehicle Reg No.:	SKZ5385P	Odometer:	174800km
Make & Model:	Honda Jazz 1.5L AT	Colour:	Silver
Chassis number:	JHMGE88509S200415	Date of accident:	19/10/2018
Year of Regn.:	11/12/2008	Date inspected:	29/10/2018
Repairer at:	Hiap Lek Automobile Trading	Date inspected (After Repair):	02/11/2018
	160 Sin Ming Drive #05-17 Sin Ming Autocity		
	Singapore 575722		

STATIC CHECKS, where applicable:

Steering :	serviceable
Footbrake :	serviceable
Handbrake :	serviceable
Paintwork :	Good
General condition :	Good

TIRE CONDITION:

	<u>LH / Make</u>	<u>RH / Make</u>	<u>Size</u>
Front:	5mm/Bridgestone	5mm/Bridgestone	195/55R15
Rear:	5mm/Bridgestone	5mm/Bridgestone	195/55R15

POINT OF IMPACT AND DAMAGE, where applicable:

Impact on the rear portion.

Please see details as described in the Annex for parts and labour.

REMARKS:

We have inspected the above-mentioned vehicle on a "Without Prejudice" basis.

Parts and Labour Assessment

Report No: 0152-18-HLm

Vehicle No: SKZ5385P

Description of part	Qty	Condition as inspected	Repairer's estimate	Our adjustment
Rear tailgate	1	buckled	1,170.00	1,170.00 /
Rear tailgate glass moulding	1	necessary	120.00	120.00 <i>85.1</i>
Rear tailgate "Jazz" emblem	1	necessary	28.80	28.80 /
Rear tailgate hinge RH/LH	2	bent	120.00	120.00 <i>x NN</i>
Rear tailgate damper RH/LH	2	bent	470.00	470.00 <i>x NA</i>
Rear tailgate inner trim board	1	warped	210.00	210.00 /
Rear tailgate inner trim board clip set	1	necessary	35.00	35.00 /
Rear tailgate mechanism lock	1	bent	270.00	270.00 /
Rear boot weatherstrip	1	deformed	165.00	165.00 /
Rear tail lamp RH/LH	2	fractured	760.00	760.00 /
Rear tail lamp clips	2	necessary	13.00	13.00 /
Rear tail lamp inner panel RH/LH	2	buckled	460.00	460.00 <i>x NN</i>
Rear bumper	1	deformed	1,100.00	1,100.00 <i>/ 540</i>
Rear bumper tow cover	1	deformed	38.00	38.00 /
Rear bumper lower garnish	1	deformed	494.40	494.40 <i>/ 298</i>
Rear bumper impact bracket RH	1	bent	24.50	24.50 <i>x NN</i>
Rear bumper side retainer RH/LH	2	necessary	90.00	90.00 /
Rear bumper clip set	1	necessary	30.00	30.00 /
Rear end panel	1	buckled	450.00	450.00 <i>276</i>
Rear end panel top garnish	1	deformed	160.00	160.00 <i>/ 98</i>
Rear end panel top garnish clip set	1	necessary	26.00	26.00 /
Rear spare tyre well panel	1	repair	881.70	0.00 <i>x R</i>
Rear fender inner trim RH/LH	2	deformed	700.00	700.00 <i>x NN</i>
Rear fender inner trim clip set RH/LH	2	necessary	60.00	60.00 <i>x NA</i>
Rear exhaust silencer box/pipe	1	bent	446.80	446.80 <i>x NN</i>
Rear exhaust pipe chrome sleeve	1	bent	102.00	102.00 <i>x NN</i>
Rear exhaust pipe mounting	2	deformed	25.00	25.00 <i>x NN</i>
Subtotal before discount			8,450.20	7,568.50 <i>4734.7</i>
Percentage discount	0%	and 20%	0.00	1,513.70 <i>347.4</i>
Sub-total 1			8,450.20	6,054.80
Rear tailgate glass sealant	1	necessary	70.00	70.00 <i>40</i>
Reverse sensor	1	shorted	350.00	300.00 <i>200</i>
Subtotal before discount			420.00	370.00
Percentage discount	0%	and 0%	0.00	0.00
Sub-total 2			420.00	370.00
Parts-total			8,870.20	6,424.80

LABOUR

1. To straighten and panel beating rear RH/LH fender, rear spare tyre well panel and rear frame members. To cut/weld RH/LH rear tail lamp inner panel and rear end panel. To remove and refit above parts.	1,400.00	1,100.00	50
2. To putty, re-spray painting and polish affected areas.	1,500.00	1,200.00	60
3. To check and rectify wiring system.	80.00	50.00	30
4. To rust proof affected areas.	120.00	60.00	✓
5. To remove and refit rear tailgate glass.	150.00	120.00	100
6. To remove, transfer and refit rear tailgate components.	150.00	100.00	60
7. To remove and refit rear exhaust silencer box/pipe.	150.00	X 120.00	NA
Labour total	3,550.00	2,750.00	
Parts & Labour total	12,420.20	9,174.80	

Results of inspection of the accident vehicle are as shown above.

We have taken into consideration the age and condition of the vehicle in our recommendation.

Hence, the recommended cost of repairs based on LUMP SUM repairs is :
and the recommended number of working days for the repairs is :

\$7,300.00

8

B J Loi (I Eng, MIMI, AIRTE)
Automotive Appraiser

4 897.44
20% : 3800

PAR Automotive Consultancy

Thomson Rd Post Office PO Box 029 Singapore 915701. Tel : 64531173, Fax : 64536131.
Consultants: Vehicle appraisal & inspection, accident investigation, expert witness

Regn. No. S2986974L

Report No: 0152-18-HLm

24 December 2018

Pang Shoong Kon
c/o 160 Sin Ming Drive #05-17 Sin Ming Autocity
Singapore 575722

INVOICE No. 0152-18-HLm

Vehicle No. SKZ5385P

<u>S/NO.</u>	<u>SERVICES RENDERED</u>	<u>Amount due</u>
1	Being accident vehicle appraisal services, transport, photographs and re-inspection (work in progress and post repair inspection).	\$733.00
Total amount payable		<u>\$733.00</u>

Kindly cross your cheque in favour of "PAR Automotive Consultancy"

We thank you in anticipation for your prompt payment.

PAR Automotive Consultancy



SINGAPORE ACCIDENT STATEMENT

IMPORTANT NOTICE

1. Please report correctly the details of the accident to speed up the claims process.
2. This Form must be completed by the Policyholder and/or the Authorised Driver.
3. Information provided must be as truthful and accurate as possible. Any wilful misrepresentation or withholding of material facts may allow insurance companies to repudiate policy liability.
4. The issue and acceptance of this Form by insurance companies is not an admission of policy liability on the part of the insurance companies.
5. **Any false reporting may be referred to the Police for investigation.**
6. This report will be forwarded by the insurers of the GIA Records Management Centre established by the General Insurance Association of Singapore (GIA) for archiving and that copies of this report will, for a fee, be made available upon application by interested parties.
7. By the lodgement of this report to the insurers, you hereby consent to the archiving of this report at the centre and to copies of the report being made available aforesaid.

ACCIDENT STATEMENT

Date Of Report	20/10/2018 11:45
Date Of Accident	19/10/2018 19:00
Exact Location Of Accident	BKE (BEFORE TURF CLUB AVE EXIT)
Country/State of Loss	SINGAPORE

DETAILS OF OWN VEHICLE

Vehicle Registration Number	SKZ5385P
Insured/Policyholder	
Name Of Registered Owner	PANG SHOONG KON
NRIC No	S1262297Z
Email Address	NOEMAIL
Mobile Phone No	(LOCAL) +65-98154915
Alternative Phone No	OFFICE-98154915

Vehicle Particulars

Manufacturer	HONDA
Model	JAZZ
Exact Purpose for which vehicle was being used at time of accident	PRIVATE USE
Are you claiming under your own insurance policy for repair to your vehicle?	NO
If No, Please state action to be taken	THIRD PARTY
Vehicle Category	PRIVATE CAR

Insurance Company

Name of Insurance Company	NTUC INCOME INSURANCE CO-OPERATIVE LTD
Type Of Coverage	COMPREHENSIVE
Fleet Policy	NO
Policy Number	5095502403
Cover Note Number	

Driver

Name of Driver	KATRINA PANG PING PING
NRIC No	S8926942C
Date Of Birth	11/08/1989
Occupation	INDOOR
Date Of Driving Pass	09/02/2013
Driving Experience	5 YEARS AND 8 MONTHS
Gender	FEMALE
Mobile Number	(LOCAL) +65-94569465
Fax Number	
Contact Number	
EEmail Address	NOEMAIL

Address	BLK 468D #15-215 ADMIRALTY DRIVE
Postcode	754468
Was driver an employee of the Insured's Company	NO
If No, Relationship of the Driver with the Insured	CHILDREN
Vehicle Registration Number of Driver's Own Vehicle	-
	-
	-
Insurance Company of Driver's Own Vehicle	-
	-
	-

General Information of the Accident

Type Of Accident	COLLISION - HEAD TO REAR
Weather Conditions	CLEAR
Road Surface	DRY

Other Information

Was any foreign vehicle involved in this accident?	NO
Number of vehicles involved in the accident	2
Was any body injured in the Accident?	NO
Was any injured conveyed to hospital by ambulance?	NO
Was any other material or property damaged?	YES
I have been approached by unknown person(s) soliciting/offering accident claims assistance.	NO
Number of Passengers (Including Driver)	1

Details of Police Action

Was the accident reported to the police?	NO
If Yes, Please state which Police Station	
Was notice of intended Prosecution given?	NO
If Yes, against whom?	

Circumstances of Accident

REFER STATEMENT (ATTENDED BY: JAMES NG)

Attachment(s)

Are accident photos available for attachment?	YES
Was there any video captured by Car Camera?	NO
Was there any audio recorded?	NO

DETAILS OF OTHER VEHICLE PROPERTY 1

Vehicle Registration Number	SKK5350T
Vehicle Make/Model/Colour	TOYOTA WISH
Details Of Properties	
Vehicle Category	PRIVATE CAR
Name of Driver	SOH CHEOW ON
NRIC/Passport Number	S7412423B
Contact Number	93822065
Address	
Postcode	
Insurance Company Name	
Nature Of Damage	
No. Of Passenger (Including Driver)	

Sketch Plan

SKETCH PLAN

IMPORTANT NOTICE

1. Please report correctly the details of the accident to speed up the claims process.
2. This Form must be completed by the Policyholder and/or the Authorised Driver.
3. Information provided must be as truthful and accurate as possible. Any wilful misrepresentation or withholding of material facts may allow insurance companies to repudiate policy liability.
4. The issue and acceptance of this Form by insurance companies is not an admission of policy liability on the part of the insurance companies.
5. Any false reporting may be referred to the Police for investigation.
6. The report will be forwarded by the insurers of the GIA Records Management Centre established by the General Insurance Association of Singapore (GIA) for archiving and that copies of this report will for a fee be made available upon application by interested parties.
7. By the lodgment of this report to the insurers, you hereby consent to the archiving of this report at the centre and to copies of the report being made available aforesaid.
8. **Consent under the Personal Data Protection Act (PDPA)**

I understand, acknowledge, agree and consent that:

- (a) My insurer, my workshop and the General Insurance Association of Singapore ("GIA") may/are permitted to collect, use, disclose and/or process my personal data/personal information set out in this [form] and any other personal information provided by me or possessed by my insurer (collectively the "Personal Information") and disclose and transfer such Personal Information to all insurer(s) who have insured vehicle(s) involved in this accident (all insurer(s) who have insured vehicle(s) involved in this accident shall be collectively referred to as the "Insurers"), the Insurers' lawyers/law firms, the Monetary Authority of Singapore and any relevant government agency/authority (such as the police), for the purpose(s) of:
 - (i) processing, handling and/or dealing with my claims including the settlement of the claims and any necessary investigations relating to the claims;
 - (ii) investigating the accident and/or my claims;
 - (iii) carrying out and/or dealing with my instructions or responding to any enquiries by me;
 - (iv) administering my claims (including the mailing of correspondence, statements, invoices, reports or notices to me, which could involve disclosure of certain personal data about me to bring about delivery of the same as well as on the external cover of envelopes/mail packages); and/or
 - (v) complying with applicable law in administering, processing, handling and/or dealing with my claims (collectively the "Purposes")
- (b) all insurer(s) who have insured vehicle(s) involved in this accident and the Insurers' lawyers/law firms, may/are permitted to collect, use, disclose and/or process my Personal Information for one or more of the above Purposes; and
- (c) my Personal Information may/can be disclosed by any of the Insurers and/or GIA to their third party service providers or agents (including their lawyers/law firms), which may be sited outside of Singapore, for one or more of the above Purposes.
- (d) my Personal Information will also be collected and used to compile claims history for the purpose of fraud detection, investigation and management in present and all future claims.
- (e) the information so collected under (d) above may be shared / disclosed:
 - (i) to all insurers and/or any other third parties that assist in evaluating, investigating, controlling or managing fraud, regulators, law enforcement and government agencies as reasonably required for the purposes stated, or
 - (ii) for complying with requirements under any regulations, laws or court orders.

Policyholder's Signature
Date & Time:

20 OCT 2016

Driver's Signature
(If driver is not the policyholder)
Date & Time:



Reporting Centre Personnel's Signature
Name: NG WING KIN JAMES
NRIC/FIN No.: S7927881E

SKETCH PLAN

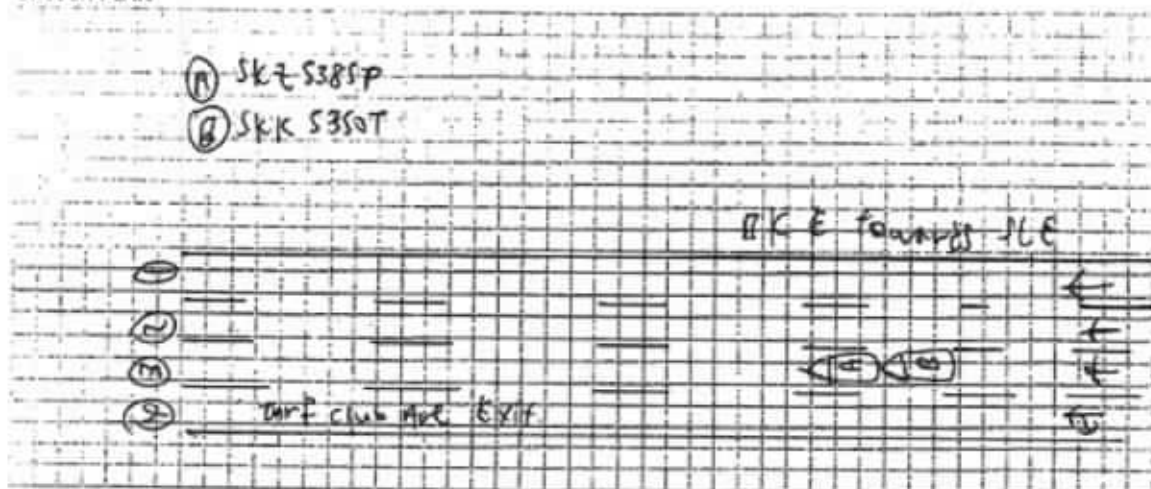

DESCRIBE CIRCUMSTANCES OF THE ACCIDENT

on 19/10/18 @ about 1900 hrs, I am travelling along BKE towards JLE direction. The traffic at that time is slow moving. The cars ahead of me stop, I too stopped. Moments later, I felt an impact on my rear portion.

DECLARATION

I/We declare the foregoing particulars are true in every respect.

Jack Pang
Policyholder's Signature

Date & Time:

20 OCT 2018

[Signature]
Driver's Signature
(If driver is not the policyholder)

Date & Time:



Reporting Centre Personnel's Signature

Name:

NRIC/FIN No.:

NG WING KIN JAMES
S7927881E

Accident Photo



Accident Photo



Accident Photo



Accident Photo

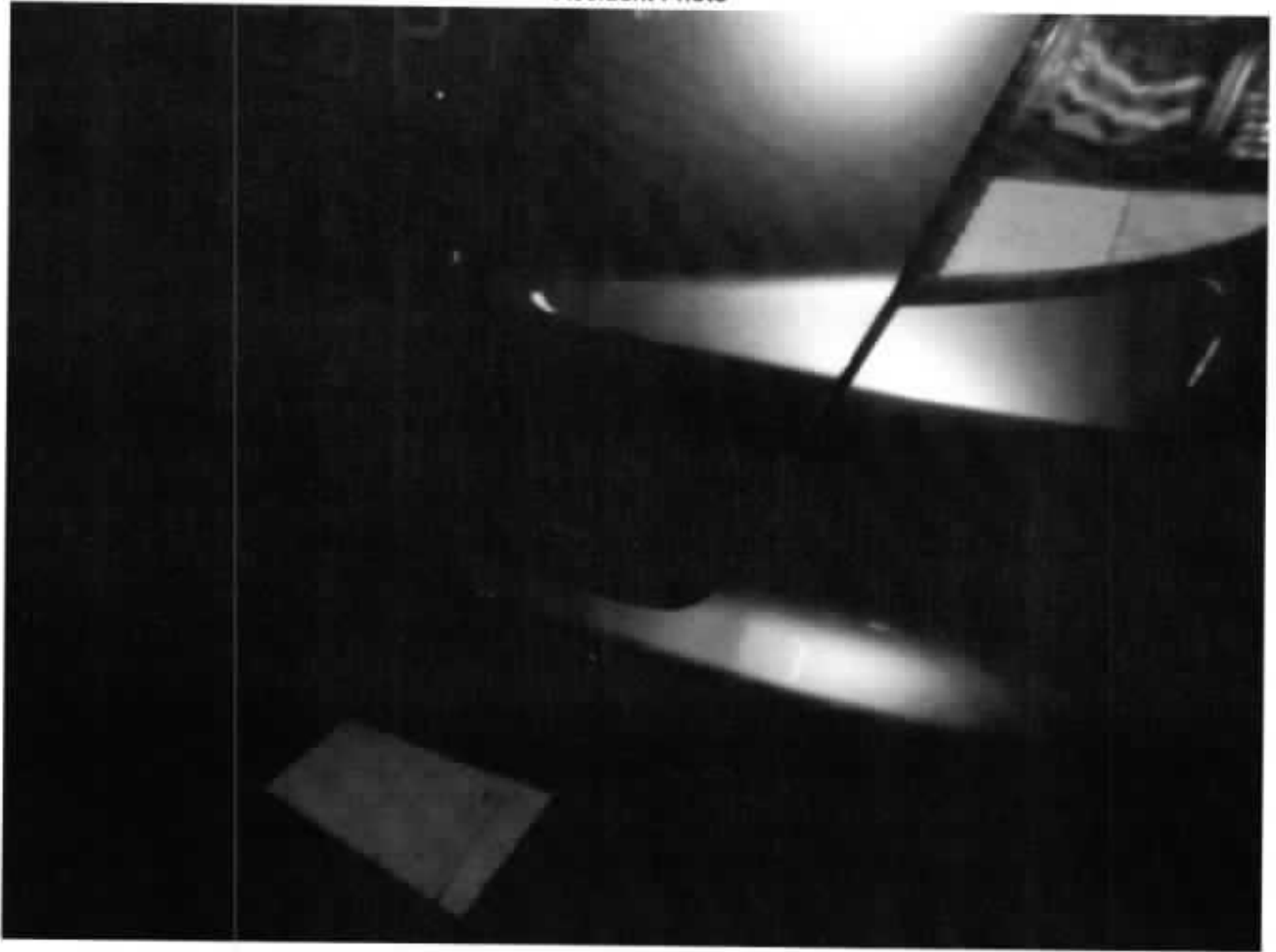

Accident Photo



Accident Photo

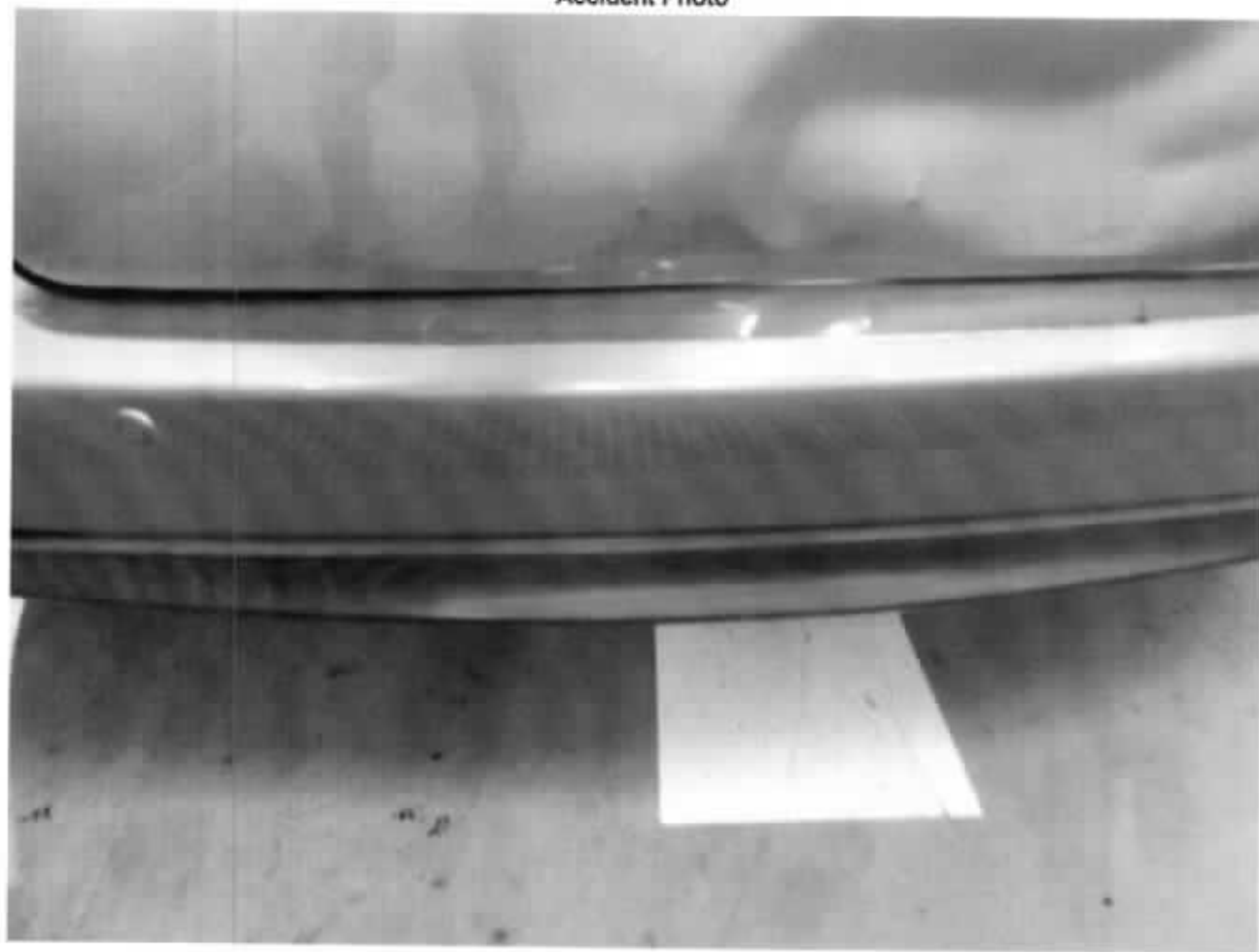

Accident Photo



Accident Photo

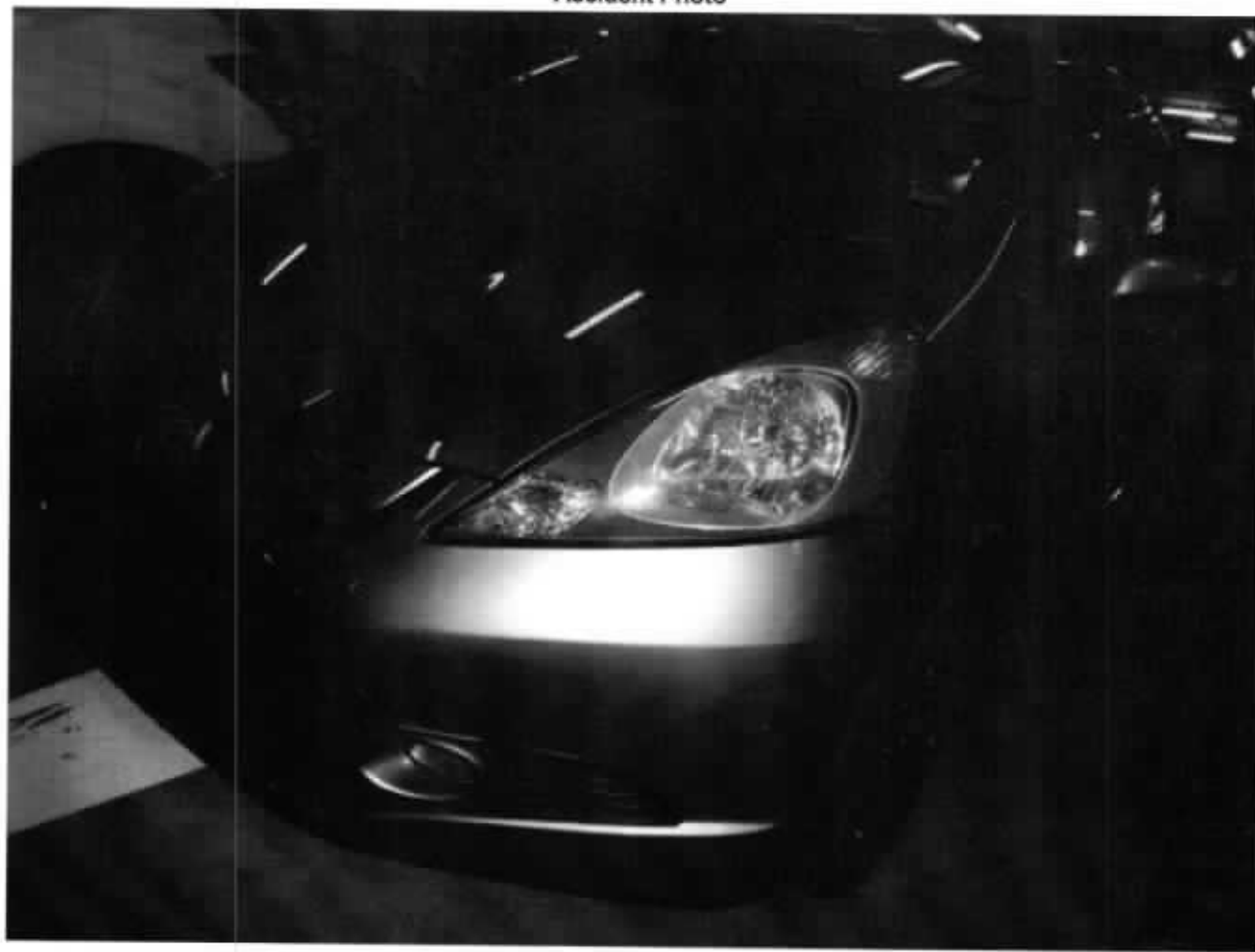

Accident Photo



Accident Photo



SINGAPORE ACCIDENT STATEMENT

IMPORTANT NOTICE

1. Please report correctly the details of the accident to speed up the claims process.
2. This Form must be completed by the Policyholder and/or the Authorised Driver.
3. Information provided must be as truthful and accurate as possible. Any wilful misrepresentation or withholding of material facts may allow insurance companies to repudiate policy liability.
4. The issue and acceptance of this Form by insurance companies is not an admission of policy liability on the part of the insurance companies.
5. Any false reporting may be referred to the Police for investigation.
6. This report will be forwarded by the insurers of the GIA Records Management Centre established by the General Insurance Association of Singapore (GIA) for archiving and that copies of this report will, for a fee, be made available upon application by interested parties.
7. By the lodgement of this report to the insurers, you hereby consent to the archiving of this report at the centre and to copies of the report being made available aforesaid.

ACCIDENT STATEMENT

Date Of Report	22/10/2018 09:52
Date Of Accident	19/10/2018 19:00
Exact Location Of Accident	BKE(SLE) BEFORE MANDAI EXIT
Country/State of Loss	SINGAPORE

DETAILS OF OWN VEHICLE

Vehicle Registration Number	SKK5350T
Insured/Policyholder	
Name Of Registered Owner	SOH CHEOW ON
NRIC No	S7412423B
Email Address	SOH_KENNETH@YAHOO.COM.SG
Mobile Phone No	(LOCAL) +65-93822065
Alternative Phone No	Office-NOPHONE

Vehicle Particulars

Manufacturer	TOYOTA
Model	WISH-1.8 (A)

Exact Purpose for which vehicle was being used at time of accident

Are you claiming under your own insurance policy for repair to your vehicle? YES

If No, Please state action to be taken

Vehicle Category	PRIVATE CAR
------------------	-------------

Insurance Company

Name of Insurance Company	MSIG INSURANCE (SINGAPORE) PTE. LTD.
Type Of Coverage	COMPREHENSIVE
Fleet Policy	NO
Policy Number	B28923285QMX
Cover Note Number	

Driver

Name of Driver	SOH CHEOW ON
NRIC No	S7412423B
Date Of Birth	19/04/1974
Occupation	INDOOR
Date Of Driving Pass	17/08/2005
Driving Experience	13 YEARS AND 2 MONTHS
Gender	MALE
Mobile Number	(LOCAL) +65-93822065

Fax Number	
Contact Number	OFFICE-NOPHONE
Email Address	SOH_KENNETH@YAHOO.COM.SG
Address	13 SENGKANG EAST AVE #08-08
Postcode	544805
Was driver an employee of the Insured's Company	NO
If No, Relationship of the Driver with the Insured	OWNER
Vehicle Registration Number of Driver's Own Vehicle	-
	-
	-
Insurance Company of Driver's Own Vehicle	-
	-
	-

General Information of the Accident

Type Of Accident	COLLISION - HEAD TO REAR
Weather Conditions	CLEAR
Road Surface	DRY

Other Information

Was any foreign vehicle involved in this accident?	NO
Number of vehicles involved in the accident	
Was any body injured in the Accident?	NO
Was any injured conveyed to hospital by ambulance?	NO
Was any other material or property damaged?	YES
I have been approached by unknown person(s) soliciting/offering accident claims assistance.	NO
Number of Passengers (Including Driver)	2
Passenger 1	Name: : TANNY TAY Gender: : Female

Details of Police Action

Was the accident reported to the police?	NO
If Yes, Please state which Police Station	
Was notice of intended Prosecution given?	NO
If Yes, against whom?	

Circumstances of Accident

REFER TO SKETCH PLAN

Attachment(s)

Are accident photos available for attachment?	YES
Was there any video captured by Car Camera?	NO
Was there any audio recorded?	NO

DETAILS OF OTHER VEHICLE PROPERTY 1

Vehicle Registration Number	SKZ5385P
Vehicle Make/Model/Colour	
Details Of Properties	
Vehicle Category	PRIVATE CAR
Name of Driver	KATRINA PANG PING PING
NRIC/Passport Number	S8926942C
Contact Number	94569465
Address	

Postcode

Insurance Company Name

Nature Of Damage

No. Of Passenger (Including Driver)

Sketch Plan

SKETCH PLAN

IMPORTANT NOTICE

1. Please report correctly the details of the accident to speed up the claims process.
2. This Form must be completed by the Policyholder and/or the Authorised Driver.
3. Information provided must be as truthful and accurate as possible. Any wilful misrepresentation or withholding of material facts may allow insurance companies to repudiate policy liability.
4. The issue and acceptance of this Form by insurance companies is not an admission of policy liability on the part of the insurance companies.
5. Any false reporting may be referred to the Police for investigation.
6. The report will be forwarded by the insurers of the GIA Records Management Centre established by the General Insurance Association of Singapore (GIA) for archiving and that copies of this report will for a fee be made available upon application by interested parties.
7. By the lodgment of this report to the insurers, you hereby consent to the archiving of this report at the centre and to copies of the report being made available aforesaid.
8. Consent under the Personal Data Protection Act (PDPA)

I understand, acknowledge, agree and consent that:

- (a) My insurer, my workshop and the General Insurance Association of Singapore ("GIA") may/are permitted to collect, use, disclose and/or process my personal data/personal information set out in this [form] and any other personal information provided by me or possessed by my insurer (collectively the "Personal Information") and disclose and transfer such Personal Information to all insurer(s) who have insured vehicle(s) involved in this accident (all insurer(s) who have insured vehicle(s) involved in this accident shall be collectively referred to as the "Insurers"), the Insurers' lawyers/law firms, the Monetary Authority of Singapore and any relevant government agency/authority (such as the police), for the purpose(s) of:
 - (i) processing, handling and/or dealing with my claims including the settlement of the claims and any necessary investigations relating to the claims;
 - (ii) investigating the accident and/or my claims;
 - (iii) carrying out and/or dealing with my instructions or responding to any enquiries by me;
 - (iv) administering my claims (including the mailing of correspondence, statements, invoices, reports or notices to me, which could involve disclosure of certain personal data about me to bring about delivery of the same as well as on the external cover of envelopes/mail packages); and/or
 - (v) complying with applicable law in administering, processing, handling and/or dealing with my claims (collectively the "Purposes")
- (b) all insurer(s) who have insured vehicle(s) involved in this accident and the Insurers' lawyers/law firms, may/are permitted to collect, use, disclose and/or process my Personal Information for one or more of the above Purposes; and
- (c) my Personal Information may/can be disclosed by any of the Insurers and/or GIA to their third party service providers or agents (including their lawyers/law firms), which may be sited outside of Singapore, for one or more of the above Purposes.
- (d) my Personal Information will also be collected and used to compile claims history for the purpose of fraud detection, investigation and management in present and all future claims.
- (e) The information so collected under (d) above may be shared / disclosed:
 - (i) to all insurers and/or any other third parties that assist in evaluating, investigating, controlling or managing fraud, regulators, law enforcement and government agencies as reasonably required for the purposes stated, or
 - (ii) for complying with requirements under any regulations, laws or court orders.

Policyholder's Signature
Date & Time:

Driver's Signature
(If driver is not the policyholder)
Date & Time:

Reporting Centre Personnel's Signature
Name:
NRIC/FIN No.:

I AM AWARE THAT MY INSURER MAY HAVE A 14 DAYS TIMEFRAME FOR ME TO SUBMIT AN OWN DAMAGE CLAIM UNDER MY OWN POLICY. I WILL CHECK MY POLICY FOR MORE DETAILS.

SKETCH PLAN

1	2	3	4	5	6	7	8	9	10	11	12	13	14	15	16	17	18	19	20	21	22	23	24	25	26	27	28	29	30
---	---	---	---	---	---	---	---	---	----	----	----	----	----	----	----	----	----	----	----	----	----	----	----	----	----	----	----	----	----

① SRK53507.

② -K253RP

SRK53507

BKE (NE) after
Mandai Exit.

DESCRIBE CIRCUMSTANCES OF THE ACCIDENT

On 19/10/16 at around 1900hrs, I was travelling along BKE towards
SE. While driving after Mandai PD Exit, suddenly vehicle
B before my vehicle jammed his brake & I applied my brake
but still could not stop in time & accidentally collided
onto my vehicle front portion.

DECLARATION

I/We declare the foregoing particulars are true in every respect.



Policyholder's Signature
Date & Time:

Driver's Signature
(if driver is not the policyholder)
Date & Time:

- ☒ Claim own policy
☐ Claim third party
☐ Claim OD / TP at other works hop
☐ For record purpose

Policy No. B28923285 QMX
Insurer WILLI Veh.No. SRK53507



Reporting Centre Personnel's Signature
Name:
NRIC/FIN No.:

CCRB/C/Reporting Centre

CI,IC,DL



MSIG Insurance (Singapore) Pte. Ltd.
4 Shenton Way, # 21-01, SGX Centre 2, Singapore 068807
Tel: +65 6827 7888, Fax: +65 6827 7800
Co. Reg. No. 200412212G GST Reg. No. 20-0412212G

MOTOR MAX**THE SCHEDULE**

Policy Number	Period of Insurance	Place of Issue
B 28923285 QMX	31/03/2017 to 30/03/2018	SINGAPORE
Name and Address of Insured		Date of Issue
Soh Cheow On 13 Seng Kang East Avenue #08-08 Singapore 544805		27/03/2017
		Account Number
		212713
Premium	GST	Total Due
SGD607.81	SGD42.55	SGD650.36

RISK NUMBER 1**MOTORMAX****OCCUPATION**

Logistic/Transportation

FINANCIAL INTERESTS9 Capital Pte Ltd
as Hire Purchase Owners**SCOPE OF COVER** Comprehensive**INTEREST INSURED**

REGISTRATION NO.	SKK5350T	SUM INSURED	MARKET VALUE
MAKE/MODEL	Toyota Wish 1.8 A T	INCL. COE/PARF	YES
ENGINE NUMBER	1Z22532185	OFF-PEAK CAR	NO
CHASSIS NUMBER	ENE100299295	NO CLAIM DISCOUNT	50.00% (or F/D)
YEAR OF MFG	2006	GOOD DRIVER'S	
CAPACITY	1794 C.C.	DISCOUNT	SGD36.35
SEATING CAPACITY	5 (INCL. DRIVER)	NCD PROTECTOR	NOT COVERED
WINDSCREEN	UNLIMITED	EXCESS	SGD500
		ANNUAL PREMIUM	SGD690.69

ACCESSORIES Aircon, radio/cassette/compact disc player, in-vehicle unit, rust-proofing and other accessories that are factory fitted.**AUTHORISED DRIVERS**

Soh Cheow On

JLGS201703270907

QMX71829



 License Number **S7412423B**
 Name **SOH CHEOW ON**
 Birth Date **19 Apr 1974**
 Issue Date **17 Aug 2005**



IDENTITY CARD NO. S7412423B



 Name **SOH CHEOW ON**
苏 剗 安
 Race **CHINESE**
 Date of birth **19-04-1974** Sex **M**
 Country of birth **SINGAPORE**

YOU ARE LICENSED TO DRIVE VEHICLES IN THE FOLLOWING CLASS(ES)

Class 5 Motor cars <= 2000 kg with <= 7 passengers, exclusive of the driver, and motor tractors / vehicles <= 2500 kg

PASS DATE
17 Aug 2005

NP 426A



License No. S7412423B



3400050

NPIC No. **S7412423B**



Date of expiry
31-08-2004

13 SENGKANG EAST AVENUE #08-08
SINGAPORE 544005

NPIC No: S7412423B

Date: 14/08/2014

Accident Photo



Accident Photo



Accident Photo



Accident Photo



Accident Photo



Accident Photo



Accident Photo

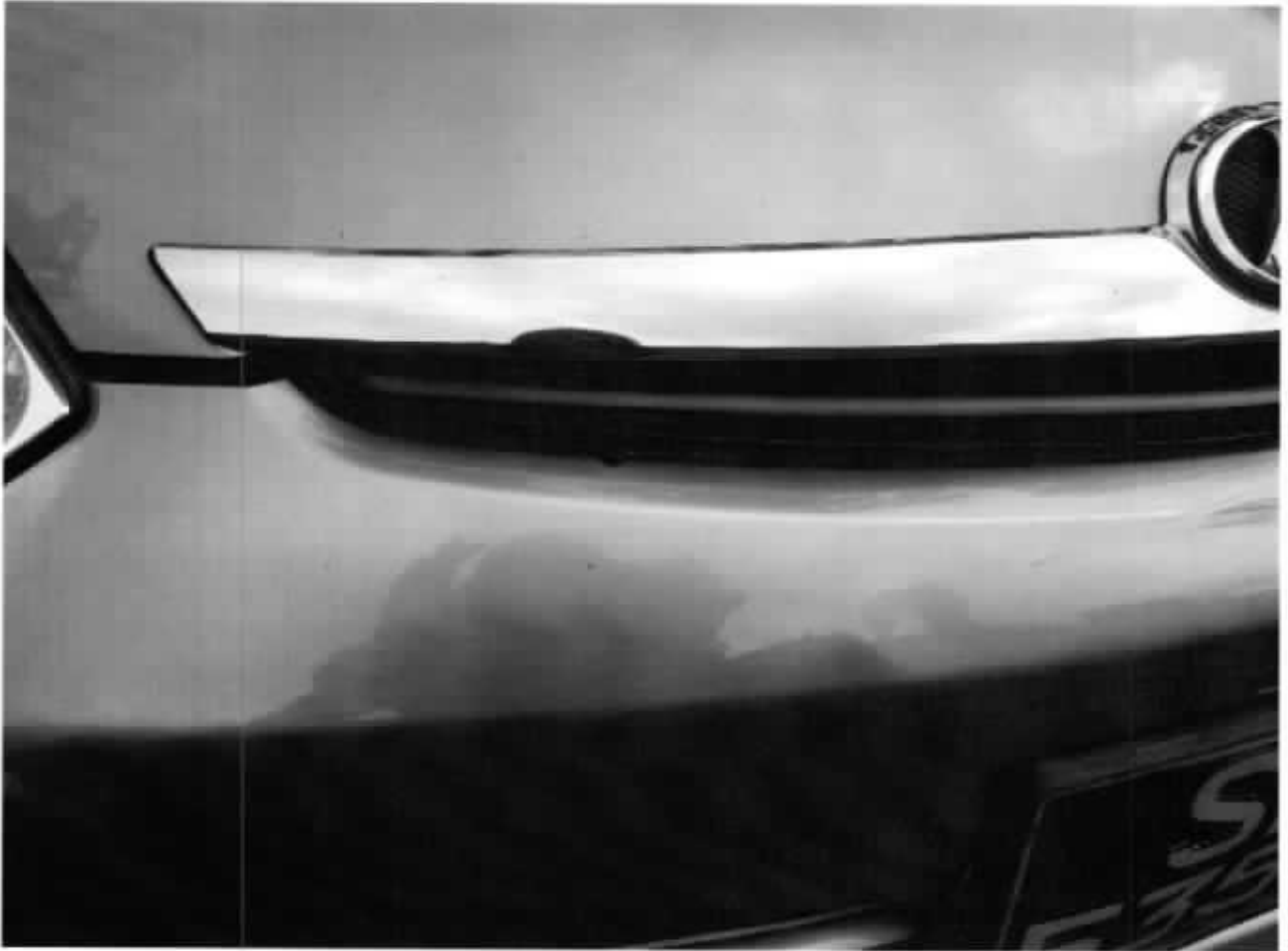

Accident Photo



...CLAIM SUBFOLDER...(Pending for Survey Report)



































CLAIM SUBFOLDER TRACKING

















































Case	Notified	Est Submitted	Adj Assigned	Adj Rpt	Adj Submitted	Ins Auth'd	Status
Main	23 Oct 2018		25 Oct 2018 16:26 Edit Adj Rpt	S\$3,900.00 Edit Estimates	S\$3,900.00 View Rpt		Pending for Survey Report Cancel Case

Main	Reference	Claim Details	Documents	Show All					
CLAIM SUBFOLDER DETAILS		[Created by insurer]							
Insured:	SOH CHEOW ON, ID: S7412423B, Tel: +6593822065, Email: SOH_KENNETH@YAHOO.COM.SG								
Main Claimant:	PANG SHOONG KON, ID: S1262297Z								
Vehicle Reg. No.:	SKZ5385P	Date of Loss:	19/10/2018 19:00 - :59 [118 Months and 8 Days From LTA Reg Date (Man Yr)]						
Claim Type:	TP / 573907	Policy/Cover Note No.:	B28923285QMX (Comprehensive) Coverage: 31/03/2018 - 30/03/2019						
Vehicle Reg. No. (Insured):	SKK5350T	Policy No. (Claimant):							
		Excess:	S\$500.00						
Repairer:	Hiap Lek Automobile Trading (HQ) 160 Sin Ming Drive, #05-17 Sin Ming Autocity, 575722 Sin Ming - Tel: 64531743								
Handling Insurer:	MSIG Insurance (Singapore) Pte. Ltd. (HQ) - Tel: +65 6827 7888 ... [Handled by Chhia Nyuk Pui - 6594 2521]								
Adjuster:	LKK Auto Consultants Pte Ltd (HQ) - Tel: 6256-3561 ... [Handled by XING GUO QIANG] ... [Final Rpt due 01/02/2019]								
Driver/Customer (Insured):	SOH CHEOW ON (44 / Male), NRIC: S7412423B, Tel: +6593822065								
Adj Asg. Remarks:	Liability 100%. TP disagree with our SJE list, proceed to appoint LKK Auto Consultant. Contact Person: Hanwei / 9660 1347.								
ASSOCIATED MAIL RECEIVED		View All Compose Case Mail							
<ul style="list-style-type: none"> MSIG_SG (30/01/2019): Report Send Back Alerts - SKZ5385P (TP) 									
ALL ASSOCIATED TASKS		View All Search Tasks Create New Task Complete							
Due Date	Priority	Type	Task Group	Subject	Handler	Assigned By	Completed On	Created On	Done?
No results.									

Claim Documents

*SKZ5385P (573907)
[SKK5350T]
TP
PANG SHOONG KON
Oct 19 2018 7:00PM
[SOH CHEOW ON]
Hiap Lek Automobile Trading

Upload Documents Upload Photos Compose New Letter			View View in Browser	
Assessment Reports			1 per page	<input checked="" type="checkbox"/>
No	Finalized On	MSIG Insurance (Singapore) Pte. Ltd. (HQ)	Thumbnail	Print
1	25/10/18 11:29	Accident Statement From: OO - Reg. No: SKK5350T, Claimant: SOH CHEOW ON	 Load HTM	
Photos/Images			3 per page	<input checked="" type="checkbox"/>
No	Relabel/Reorder	LKK Auto Consultants Pte Ltd (HQ)	Thumbnail	Print
1	31/10/18 09:19	General View	 Load JPG	<input checked="" type="checkbox"/>
2	31/10/18 09:19	General View	 Load JPG	<input checked="" type="checkbox"/>
3	31/10/18 09:19	General View	 Load JPG	<input checked="" type="checkbox"/>
4	31/10/18 09:19	General View	 Load JPG	<input checked="" type="checkbox"/>
5	31/10/18 09:19	General View	 Load JPG	<input checked="" type="checkbox"/>
6	31/10/18 09:19	General View	 Load JPG	<input checked="" type="checkbox"/>
7	31/10/18 09:19	General View	 Load JPG	<input checked="" type="checkbox"/>
8	31/10/18 09:19	General View	 Load JPG	<input checked="" type="checkbox"/>
9	31/10/18 09:19	General View	 Load JPG	<input checked="" type="checkbox"/>
10	31/10/18 09:19	General View	 Load JPG	<input checked="" type="checkbox"/>
11	31/10/18 09:19	General View	 Load JPG	<input checked="" type="checkbox"/>
12	31/10/18 09:19	General View	 Load JPG	<input checked="" type="checkbox"/>
13	31/10/18 09:19	General View	 Load JPG	<input checked="" type="checkbox"/>
14	31/10/18 09:19	General View	 Load JPG	<input checked="" type="checkbox"/>
15	31/10/18 09:19	General View	 Load JPG	<input checked="" type="checkbox"/>
16	31/10/18 09:19	General View	 Load JPG	<input checked="" type="checkbox"/>
17	31/10/18 09:19	General View	 Load JPG	<input checked="" type="checkbox"/>
18	31/10/18 09:19	General View	 Load JPG	<input checked="" type="checkbox"/>
19	31/10/18 09:19	General View	 Load JPG	<input checked="" type="checkbox"/>
20	31/10/18 09:19	General View	 Load JPG	<input checked="" type="checkbox"/>
21	05/11/18 09:57	Dismantled Parts	 Load JPG	<input checked="" type="checkbox"/>
22	05/11/18 09:57	Dismantled Parts	 Load JPG	<input checked="" type="checkbox"/>
23	05/11/18 09:57	Dismantled Parts	 Load JPG	<input checked="" type="checkbox"/>
24	05/11/18 09:57	Dismantled Parts	 Load JPG	<input checked="" type="checkbox"/>
25	05/11/18 09:57	Dismantled Parts	 Load JPG	<input checked="" type="checkbox"/>
26	05/11/18 09:57	Dismantled Parts	 Load JPG	<input checked="" type="checkbox"/>
27	05/11/18 09:57	Dismantled Parts	 Load JPG	<input checked="" type="checkbox"/>
28	05/11/18 09:57	Dismantled Parts	 Load JPG	<input checked="" type="checkbox"/>
29	05/11/18 09:57	Dismantled Parts	 Load JPG	<input checked="" type="checkbox"/>
30	05/11/18 09:57	Dismantled Parts	 Load JPG	<input checked="" type="checkbox"/>
31	05/11/18 09:57	Dismantled Parts	 Load JPG	<input checked="" type="checkbox"/>
32	05/11/18 09:57	Dismantled Parts	 Load JPG	<input checked="" type="checkbox"/>
33	05/11/18 09:57	Dismantled Parts	 Load JPG	<input checked="" type="checkbox"/>

Assessment Reports			1 per page	<input checked="" type="checkbox"/>
No	Finalized On	MSIG Insurance (Singapore) Pte. Ltd. (HQ)	Thumbnail	Print
34	05/11/18 09:57	Dismantled Parts		<input checked="" type="checkbox"/>
35	05/11/18 09:57	Dismantled Parts		<input checked="" type="checkbox"/>
36	05/11/18 09:57	Dismantled Parts		<input checked="" type="checkbox"/>
37	05/11/18 09:57	Dismantled Parts		<input checked="" type="checkbox"/>
38	05/11/18 09:57	Dismantled Parts		<input checked="" type="checkbox"/>
39	05/11/18 09:57	Dismantled Parts		<input checked="" type="checkbox"/>
40	05/11/18 09:57	Dismantled Parts		<input checked="" type="checkbox"/>
41	05/11/18 09:57	Dismantled Parts		<input checked="" type="checkbox"/>
42	05/11/18 09:57	Dismantled Parts		<input checked="" type="checkbox"/>
43	05/11/18 09:57	Dismantled Parts		<input checked="" type="checkbox"/>
44	05/11/18 09:57	Dismantled Parts		<input checked="" type="checkbox"/>
45	05/11/18 09:57	Dismantled Parts		<input checked="" type="checkbox"/>
46	05/11/18 09:57	Dismantled Parts		<input checked="" type="checkbox"/>
47	05/11/18 09:57	Dismantled Parts		<input checked="" type="checkbox"/>
48	05/11/18 09:57	Dismantled Parts		<input checked="" type="checkbox"/>
49	05/11/18 09:57	Dismantled Parts		<input checked="" type="checkbox"/>
50	05/11/18 09:57	Dismantled Parts		<input checked="" type="checkbox"/>
51	05/11/18 09:57	Dismantled Parts		<input checked="" type="checkbox"/>
52	05/11/18 09:57	Dismantled Parts		<input checked="" type="checkbox"/>
53	05/11/18 09:57	Dismantled Parts		<input checked="" type="checkbox"/>
54	05/11/18 09:57	Dismantled Parts		<input checked="" type="checkbox"/>
55	05/11/18 09:57	Photo After Spray		<input checked="" type="checkbox"/>
56	05/11/18 09:57	Photo After Spray		<input checked="" type="checkbox"/>
57	05/11/18 09:57	Photo After Spray		<input checked="" type="checkbox"/>
58	05/11/18 09:57	Photo After Spray		<input checked="" type="checkbox"/>
59	05/11/18 09:57	Photo After Spray		<input checked="" type="checkbox"/>
60	05/11/18 09:57	Photo After Spray		<input checked="" type="checkbox"/>
61	05/11/18 09:57	Photo After Spray		<input checked="" type="checkbox"/>
62	05/11/18 09:57	Photo After Spray		<input checked="" type="checkbox"/>
63	05/11/18 09:57	Photo After Spray		<input checked="" type="checkbox"/>
64	05/11/18 09:57	Photo After Spray		<input checked="" type="checkbox"/>
65	05/11/18 09:57	Photo After Spray		<input checked="" type="checkbox"/>
66	05/11/18 09:57	Photo After Spray		<input checked="" type="checkbox"/>
67	05/11/18 09:57	Photo After Spray		<input checked="" type="checkbox"/>
68	05/11/18 09:57	Photo After Spray		<input checked="" type="checkbox"/>
69	05/11/18 09:57	Photo After Spray		<input checked="" type="checkbox"/>
70	05/11/18 09:57	Photo After Spray		<input checked="" type="checkbox"/>
71	05/11/18 09:57	Photo After Spray		<input checked="" type="checkbox"/>
72	05/11/18 09:57	Photo After Spray		<input checked="" type="checkbox"/>
Documentation			1 per page	<input checked="" type="checkbox"/>
No	Finalized On	MSIG Insurance (Singapore) Pte. Ltd. (HQ)	Thumbnail	Print
1	25/10/18 09:32	PRI - C Paglar		<input type="checkbox"/>
2	25/10/18 09:32	Email to TP our SJE list		<input type="checkbox"/>
3	25/10/18 09:32	TP disagree with our SJE list, proceed to appoint LKK Auto Consultants as the surveyor		<input type="checkbox"/>
4	25/10/18 10:29	TP Workshop and details		<input type="checkbox"/>
5	25/10/18 11:29	TP GIA Report - SKZ5385P <small>From: OO - Reg. No: SKK5350T, Claimant: SOH CHEOW ON</small>		<input type="checkbox"/>
6	30/01/19 15:36	LOD & SUPPORTING DOCUMENTS		<input type="checkbox"/>
7	30/01/19 15:36	SURVEY PHOTOS PART 1		<input type="checkbox"/>
8	30/01/19 15:36	SURVEY PHOTOS PART 2		<input type="checkbox"/>
9	30/01/19 15:36	SURVEY PHOTOS PART 3		<input type="checkbox"/>

Assessment Reports			1 per page	<input checked="" type="checkbox"/>	
No	Finalized On	MSIG Insurance (Singapore) Pte. Ltd. (HQ)		Thumbnail	Print
10	30/01/19 15:36	SURVEY PHOTOS PART 4		Load PDF	
11	30/01/19 15:36	SURVEY PHOTOS PART 5		Load PDF	
No	Relabel/Reorder	LKK Auto Consultants Pte Ltd (HQ)		Thumbnail	Print
1	19/02/19 13:52	Colour Photo		Load PDF	
2	19/02/19 13:52	PRS Invoice		Load PDF	

Documents Checklist

DOCUMENTS CHECKLIST	Reset	Save	Print
There are no document checklists configured.			

Our Checklist Remarks - LKK Auto Consultants Pte Ltd (HQ)	
Show Remarks To: <input type="checkbox"/> Handling Insurer <small>Note: Remarks are private unless you show it to other parties.</small>	

LKK Auto Consultants Pte Ltd (Co.Reg.No:199607198R)

51 Ubi Ave 1 #01-25, Paya Ubi Industrial Park
Singapore 408933

Tel: 6256-3561 Fax: 6844-8805 Email: sur@lkkauto.com; assignments@lkkauto.com

VEHICLE DAMAGE INSPECTION REPORT

Our File No: CS3/MSG18019486/GSD3E2-1

Date: 19/02/2019

REFERENCE

Handling Insurer: MSIG Insurance (Singapore) Pte. Ltd.

Policy No: B28923285QMX

Claimant Vehicle No: SKZ5385P

Insured Vehicle No: SKK5350T

Date of Loss: 19/10/2018

Nature of Claim: TP

Claim No: 573907

DESCRIPTION & IDENTIFICATION OF VEHICLE

Reg No: SKZ5385P

Make & Model: HONDA JAZZ, 1.5 1.5L MT ABS D/AB HID 2WD 5DR (A)

Engine No: L15A71000517

Reg. Date: 11/12/2008 (Man. Year: 2008)

Chassis No: JHMGE88509S200415

Colour: Silver

Odometer: 174800 km

Engine Capacity: 1497 cc

Market Value/New Car Price: N/A

Sum Insured (S\$): Market Value/New Car Price

CONDITION OF VEHICLE AT THE TIME OF SURVEY

General Condition: Steering (Serviceable):

Yes Footbrake (Serviceable): Yes

Handbrake (Serviceable): Yes Engine Modification:

No Pre-accident Condition:

CONDITION OF TYRES

Front Tyre Size: 195/55 R15

Rear Tyre Size: 195/55 R15

Front Left Side: Bridgestone 6 mm

Rear Left Side: Bridgestone 6 mm

Front Right Side: Bridgestone 6 mm

Rear Right Side: Bridgestone 6 mm

The above values represent the remaining tyre treads depth

COST OF CLAIMS	Repairer's	Adjuster's	Difference	Diff %
Parts	8,870.20	3,547.44	5,322.76	60.01
Miscellaneous Items	0.00	0.00	0.00	
Labour	3,550.00	1,350.00	2,200.00	61.97
Paintwork Labour	0.00	0.00	0.00	
Towing	0.00	0.00	0.00	
Calculated Gross Total (S\$)	12,420.20	4,897.44	7,522.76	60.57
Approved Total (Overridden) (S\$)		3,900.00		
Nett Amount (S\$)	12,420.20	3,900.00	8,520.20	68.60

INSPECTION

Date of Assignment: 25/10/2018

Date Inspected: 29/10/2018 Inspected At:

Hiap Lek Automobile Trading (HQ)
160 Sin Ming Drive, #05-17 Sin Ming
Autocity
Singapore 575722

Estimated Period of Repair: 4.0 days

Adjuster: XING GUO QIANG

Manager: CELINE FONG

NOTE: This report represents our findings at the time and place of inspection stated herein. Such inspection has been carried out to the best of our knowledge and ability but any other liability under any other circumstances is hereby expressly excluded.

REPAIR DETAILS

Reference		
Part Source:	MRM-SG	Version: 1.0 (Last Synchronised: 19 Feb 2019)
Parts:	144	HONDA JAZZ 1.5 1.5L MT ABS D/AB HID 2WD 5DR (A) (Catalogue:Merimen Singapore 1.0)
Labour:	Repairer's	(Price-denominated Standard List)
Print Code:	(Unsubmitted, no print-code for SKZ5385P)	
Validity:	These estimates are valid only if they contain the print code (above) on all estimate pages, running page numbers with the END OF ESTIMATES marker on the last estimate page	
Further Info:	Items/values not in reference catalogue are prefixed with an asterisk *.	

Recommended Parts

No.	Qty	Part No.	Particulars	Condition	Repairer's	Amount
1	1		*REAR TAILGATE	Buckled	1,170.00 F	*1,170.00 FL
2	1		*REAR TAILGATE GLASS MOULDING	Necessary	120.00 F	*85.10 FL
3	1		*REAR TAILGATE JAZZ EMBLEM	Necessary	28.80 F	*28.80 FL
4	2		*REAR TAILGATE HINGE RH/LH	Not Necessary	120.00 F	*- FL
5	2		*REAR TAILGATE DAMPER RH/LH	Not Necessary	470.00 F	*- FL
6	1		*REAR TAILGATE INNER TRIM BOARD	Warped	210.00 F	*210.00 FL
7	1		*SET REAR TAILGATE INNER TRIM BOARD CLIP	Necessary	35.00 F	*35.00 FL
8	1		*REAR TAILGATE MECHANISM LOCK	Bent	270.00 F	*270.00 FL
9	1		*REAR BOOT WEATHERSTRIP	Deformed	165.00 F	*165.00 FL
10	2		*REAR TAIL LAMP RH/LH	Fractured	760.00 F	*760.00 FL
11	2		*REAR TAIL LAMP CLIPS	Necessary	13.00 F	*13.00 FL
12	2		*REAR TAIL LAMP INNER PANEL RH/LH	Not Necessary	460.00 F	*- FL
13	1		*REAR BUMPER	Deformed	1,100.00 F	*540.30 FL
14	1		*REAR BUMPER TOW COVER	Deformed	38.00 F	*38.00 FL
15	1		*REAR BUMPER LOWER GARNISH	Deformed	494.40 F	*298.60 FL
16	1		*REAR BUMPER IMPACT BRACKET RH	Not Necessary	24.50 F	*- FL
17	2		*REAR BUMPER SIDE RETAINER RH/LH	Necessary	90.00 F	*90.00 FL
18	1		*SET REAR BUMPER CLIP	Necessary	30.00 F	*30.00 FL
19	1		*REAR END PANEL	Buckled	450.00 F	*276.50 FL
20	1		*REAR END PANEL TOP GARNISH	Deformed	160.00 F	*98.00 FL
21	1		*SET REAR END PANEL TOP GARNISH CLIP	Necessary	26.00 F	*26.00 FL
22	1		*REAR SPARE TYRE WELL PANEL	Repair	881.70 F	*- FL
23	2		*REAR FENDER INNER TRIM RH / LH	Not Necessary	700.00 F	*- FL
24	2		*SET REAR FENDER INNER CLIP RH / LH	Not Necessary	60.00 F	*- FL
25	1		*REAR EXHAUST SILENCER BOX / PIPE	Not Necessary	446.80 F	*- FL
26	1		*REAR EXHAUST PIPE CHROME SLEEVE	Not Necessary	102.00 F	*- FL
27	2		*REAR EXHAUST PIPE MOUNTING	Not Necessary	25.00 F	*- FL
28	1		*REAR TAILGATE GLASS SEALANT	Necessary	70.00 FS	*40.00 FS
29	1		*REVERSE SENSOR	Shorted	350.00 FS	*200.00 FS

F=Franchise part. S=SpcNett. L=ListItemDisc

Sub Total (\$\$)	8,870.20	4,374.30
- List Item Discount on L Items 0.00/20.00% (\$\$)	0.00	826.86
Total Parts (\$\$)	8,870.20	3,547.44

Report was unsubmitted during this print-out.

Recommended Miscellaneous Items

There are no new miscellaneous items selected.

Recommended Labour

No	Particulars	Lab.Type	Repairer's	Amount
Labour Items				
1	TO STRAIGHTEN AND PANEL BEATING REAR RH / LH FENDER, REAR SPARE TYRE WELL PANEL AND REAR FRAME MEMBERS. TO CUT / WELD RH / LH REAR TAIL LAMP INNER PANEL AND REAR END PANEL. TO REMOVE AND REFIT ABOVE PARTS	New	1,400.00	500.00
2	TO PUTTY, RE-SPRAY PAINTING AND POLISH AFFECTED AREAS	New	1,500.00	600.00
3	TO CHECK AND RECTIFY WIRING SYSTEM	New	80.00	30.00
4	TO RUST PROOF AFFECTED AREAS	New	120.00	60.00
5	TO REMOVE AND REFIT REAR TAILGATE GLASS	New	150.00	100.00
6	TO REMOVE, TRANSFER AND REFIT REAR TAILGATE COMPONENTS	New	150.00	60.00
7	TO REMOVE AND REFIT REAR EXHAUST SILENCER BOX / PIPE	New	150.00	0.00
Gross Labour Cost (S\$)			3,550.00	1,350.00

Report was unsubmitted during this print-out.

< END OF ESTIMATES >