



LKK Auto Consultants Pte Ltd

51 Ubi Ave 1 #01-25 Paya Ubi Industrial Park, Singapore 408933

TEL: 6256 3561 FAX: 6256 4315

Reg. No: 199607198R GST Reg. No. 19-9607198-R

TAX INVOICE

LONPAC INSURANCE BHD
300 BEACH ROAD
#17-04/07 THE CONCOURSE
SINGAPORE 199555

INV No. AC2005373
INV Date 03/08/2020
Reference CC4/LPC19002007/R1ba3s2
Code LPC2



PROFESSIONAL SERVICE FEE

Vehicle No. SKZ 5781D
Insured Veh. GBC 36H
Claim No. 19/19/19/VC05/021377
Policy No. Z19VC05001510
Accident Date 28/01/2019
Inspection Date 28/02/2019

Description	Total
Third Party Express Settlement	400.00
Subtotal	400.00
GST (7%)	28.00
Grand Total	428.00

We shall be glad if you could forward the payment at your early convenience.

Cheque should be crossed and made payable to 'LKK Auto Consultants Pte Ltd'

LKK Auto Consultants Pte Ltd



LKK Auto Consultants Pte Ltd

51 Ubi Ave 1 #01-25 Paya Ubi Industrial Park, Singapore 408933

TEL: 6256 3561 FAX: 6256 4315

Reg. No: 199607198R GST Reg. No. 19-9607198-R

Affiliated to Federation Internationale Des Experts En Automobile

LONPAC INSURANCE BHD

Ref : CC4/LPC19002007/R1ba3s2

300 BEACH ROAD

#17-04/07 THE CONCOURSESINGAPORE 199555

Date : 03-08-2020



Code : LPC2

1. Policy Particulars :- THIRD PARTY CLAIM

Insured Veh.	GBC 36H	Veh. Inspected	SKZ 5781D
Policy No.	Z19VC05001510	Coverage (\$)	0.00
Claim No.	19/19/19/VC05/021377	Excess (\$)	0.00
Assign From	GERALD POH	Assign Date	30/01/2019

2. Vehicle Particulars & Condition

Make & Model	NISSAN SYLPHY	c.c	1798
Engine No.	HIDDEN	Year of Reg.	2015
Chassis No.	MNTBBAB17Z0026666	Colour	RED
Odometer	95359	Steering	IN ORDER
Brakes	IN ORDER	Modification	SPORTS RIM
General	FAIR		

3. Conditions of Tyres

	Size	Make	Balance
R/H Front Tyre	195/60 R16	YOKOHAMA	6 mm
L/H Front Tyre	195/60 R16	YOKOHAMA	6 mm
R/H Rear Tyre	195/60 R16	YOKOHAMA	6 mm
L/H Rear Tyre	195/60 R16	YOKOHAMA	6 mm

4. Description of Damages

THE VEHICLE SUSTAINED DAMAGES AT THE REAR PORTION.
DAMAGES SEE DETAILS.

5. General Information

Accident Date	28/01/2019	Inspection Date	28/02/2019
Survey held at	KUM CHEW MOTOR WORKSHOP 160 SIN MING DRIVE #05-08 SIN MING AUTOCITY SINGAPORE 575722		

5a. Remarks

A)THE INSPECTION WAS CONDUCTED ON A"WITHOUT PREJUDICE" BASIS. B)IN ACCORDANCE TO YOUR INSTRUCTIONS, WE HAVE NOT AUTHORISED REPAIRS.
--

5b. Estimate Days of Repair

ESTIMATED NORMAL PERIOD FOR REPAIR:	5 Working Days
-------------------------------------	-----------------------



LKK Auto Consultants Pte Ltd

51 Ubi Ave 1 #01-25 Paya Ubi Industrial Park, Singapore 408933

TEL: 6256 3561 FAX: 6256 4315

Reg. No: 199607198R GST Reg. No. 19-9607198-R

Page No.:1 of 2

ADJUSTMENT ON REPAIR COST FOR VEHICLE NO. SKZ 5781D

Qty	Description of Parts	Condition	Estimate By Workshop (\$))	Our Adjusted (\$)
<u>REPLACEMENT OF PARTS</u>				
1	REAR BUMPER (N)	DEFORMED	607.00	607.00
2	REAR BUMPER BRACKET @ \$41.40 (N)	NECESSARY	82.80	82.80
8	REAR BUMPER CLIPS @ \$5.10 (N)	NECESSARY	40.80	40.80
2	REAR BUMPER RETAINER - SIDE @ \$44.00 (N)	SERVICEABLE	88.00	-
2	REAR BUMPER REFLECTOR @ \$55.00 (N)	SERVICEABLE	110.00	-
1	REAR BUMPER INNER SPONGE - CENTRE (N)	CRACKED	43.90	43.90
1	REAR BUMPER INNER SPONGE - R/H (SIDE) (N)	CRACKED	85.90	85.90
1	REAR BUMPER INNER SPONGE - L/H (SIDE) (N)	CRACKED	127.80	127.80
2	REAR LAMP @ \$371.90 (N)	SERVICEABLE	743.80	-
4	REAR LAMP CLIP @ \$5.70 (N)	SERVICEABLE	22.80	-
2	REAR LAMP PANEL @ \$277.50 (N)	SERVICEABLE	555.00	-
1	REAR END PANEL (N)	TO REPAIR SEE LABOUR	428.40	-
1	REAR END PANEL INNER GARNISH (N)	DEFORMED	109.10	109.10
4	REAR END PANEL INNER GARNISH CLIPS @ \$5.10 (N)	NECESSARY	20.40	20.40
1	REAR SPARE TYRE PANEL SPONGE - TOP (N)	SERVICEABLE	159.40	-
2	REAR FENDER INNER GARNISH @ \$417.80 (N)	SERVICEABLE	835.60	-
8	REAR FENDER INNER GARNISH CLIP @ \$5.10 (N)	NOT NECESSARY	40.80	-
1	REAR LID (N)	BENT	1,163.80	1,163.80
1	REAR LID LOCK (N)	SERVICEABLE	115.00	-
1	REAR LID RUBBER (N)	NECESSARY	101.50	101.50
2	REAR LID HINGE @ \$87.50 (N)	SERVICEABLE	175.00	-
2	REAR LID REFLECTOR @ \$141.60 (N)	SERVICEABLE	283.20	-
2	REAR NUMBER PLATE LAMP @ \$78.30 (N)	SERVICEABLE	156.60	-
1	REAR LID CHROME MOULDING - TOP (N)	CRACKED	185.70	185.70
1	REAR LID CHROME MOULDING - LOWER (N)	SERVICEABLE	118.00	-
1	REAR LID HANDLE SWITCH (N)	CRACKED	78.50	78.50
	LESS 10% DISCOUNT		-647.88	-264.72
			5,830.92	2,382.48
<u>SPECIAL NETT ITEMS</u>				
1	REAR NUMBER PLATE (SN)	SERVICEABLE	60.00	-

Report Ref No. CC4/LPC19002007/R1ba3s2



LKK Auto Consultants Pte Ltd

51 Ubi Ave 1 #01-25 Paya Ubi Industrial Park, Singapore 408933

TEL: 6256 3561 FAX: 6256 4315

Reg. No: 199607198R GST Reg. No. 19-9607198-R

Page No.:2 of 2

Qty	Description of Parts	Condition	Estimate By Workshop (\$)	Our Adjusted (\$)
1	REAR REVERSE SENSOR (SN) <u>LABOUR</u> TO PULL, KNOCK ON ACCIDENT PORTION & REPLACE THE ABOVE PARTS. INCLUSIVE OF THE REPAIR OF REAR END PANEL. TO SPRAY & PAINT ON REAR ACCIDENT PORTION. TO ANTI-RUST REAR AFFECTED AREAS. TO CHECK WIRING FUNCTION. TO DISMANTLE & REPLACE REVERSE SENSOR.	NOT WORKING	280.00	200.00
			340.00	200.00
		NOT NECESSARY	850.00	600.00
			950.00	700.00
			150.00	60.00
			150.00	-
			150.00	60.00
			2,250.00	1,420.00
GRAND TOTAL			8,420.92	4,002.48
RECOMMENDED COST OF LUMP SUM REPAIRS (TO ITS PRE-ACCIDENT CONDITION)				3,200.00

Report Ref No. CC4/LPC19002007/R1ba3s2

MOHAMMED RASUL BIN MOHD YUNUS

Automotive Assessor

HO LEONG CHUAN

Automotive Assessor

DISCLAIMER OF LIABILITY TO THIRD PARTIES:- This Report is made solely for the use and benefit of the Client named on the front page of this Report.

No liability of responsibility whatsoever, in contract or tort, is accepted to any third party who may rely on the Report wholly or in part. Any third party acting or replying on this Report, in whole or in part, does so at his or her own risk.



LKK Auto Consultants Pte Ltd

51 Ubi Ave 1 #01-25 Paya Ubi Industrial Park, Singapore 408933

TEL: 6256 3561 FAX: 6256 4315

Reg. No: 199607198R GST Reg. No. 19-9607198-R

PHOTOGRAPHS FOR VEHICLE NO. SKZ 5781D

INSPECTION





LKK Auto Consultants Pte Ltd

51 Ubi Ave 1 #01-25 Paya Ubi Industrial Park, Singapore 408933

TEL: 6256 3561 FAX: 6256 4315

Reg. No: 199607198R GST Reg. No. 19-9607198-R





LKK Auto Consultants Pte Ltd

51 Ubi Ave 1 #01-25 Paya Ubi Industrial Park, Singapore 408933

TEL: 6256 3561 FAX: 6256 4315

Reg. No: 199607198R GST Reg. No. 19-9607198-R





LKK Auto Consultants Pte Ltd

51 Ubi Ave 1 #01-25 Paya Ubi Industrial Park, Singapore 408933

TEL: 6256 3561 FAX: 6256 4315

Reg. No: 199607198R GST Reg. No. 19-9607198-R





LKK Auto Consultants Pte Ltd

51 Ubi Ave 1 #01-25 Paya Ubi Industrial Park, Singapore 408933

TEL: 6256 3561 FAX: 6256 4315

Reg. No: 199607198R GST Reg. No. 19-9607198-R





LKK Auto Consultants Pte Ltd

51 Ubi Ave 1 #01-25 Paya Ubi Industrial Park, Singapore 408933

TEL: 6256 3561 FAX: 6256 4315

Reg. No: 199607198R GST Reg. No. 19-9607198-R





LKK Auto Consultants Pte Ltd

51 Ubi Ave 1 #01-25 Paya Ubi Industrial Park, Singapore 408933

TEL: 6256 3561 FAX: 6256 4315

Reg. No: 199607198R GST Reg. No. 19-9607198-R

PHOTOGRAPHS FOR VEHICLE NO. SKZ 5781D

RE-INSPECTION





LKK Auto Consultants Pte Ltd

51 Ubi Ave 1 #01-25 Paya Ubi Industrial Park, Singapore 408933

TEL: 6256 3561 FAX: 6256 4315

Reg. No: 199607198R GST Reg. No. 19-9607198-R

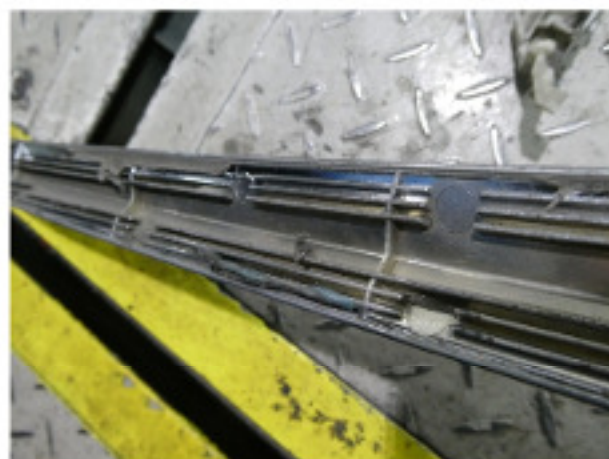



LKK Auto Consultants Pte Ltd

51 Ubi Ave 1 #01-25 Paya Ubi Industrial Park, Singapore 408933

TEL: 6256 3561 FAX: 6256 4315

Reg. No: 199607198R GST Reg. No. 19-9607198-R





LKK Auto Consultants Pte Ltd

51 Ubi Ave 1 #01-25 Paya Ubi Industrial Park, Singapore 408933

TEL: 6256 3561 FAX: 6256 4315

Reg. No: 199607198R GST Reg. No. 19-9607198-R





LKK Auto Consultants Pte Ltd

51 Ubi Ave 1 #01-25 Paya Ubi Industrial Park, Singapore 408933

TEL: 6256 3561 FAX: 6256 4315

Reg. No: 199607198R GST Reg. No. 19-9607198-R





LKK Auto Consultants Pte Ltd

51 Ubi Ave 1 #01-25 Paya Ubi Industrial Park, Singapore 408933

TEL: 6256 3561 FAX: 6256 4315

Reg. No: 199607198R GST Reg. No. 19-9607198-R





LKK Auto Consultants Pte Ltd

51 Ubi Ave 1 #01-25 Paya Ubi Industrial Park, Singapore 408933

TEL: 6256 3561 FAX: 6256 4315

Reg. No: 199607198R GST Reg. No. 19-9607198-R





LKK Auto Consultants Pte Ltd

51 Ubi Ave 1 #01-25 Paya Ubi Industrial Park, Singapore 408933

TEL: 6256 3561 FAX: 6256 4315

Reg. No: 199607198R GST Reg. No. 19-9607198-R

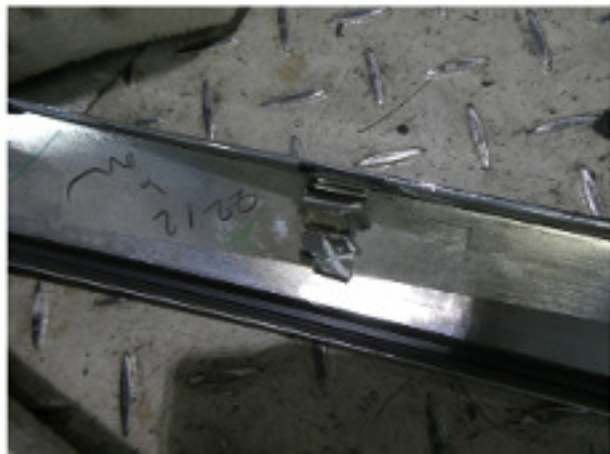



LKK Auto Consultants Pte Ltd

51 Ubi Ave 1 #01-25 Paya Ubi Industrial Park, Singapore 408933

TEL: 6256 3561 FAX: 6256 4315

Reg. No: 199607198R GST Reg. No. 19-9607198-R

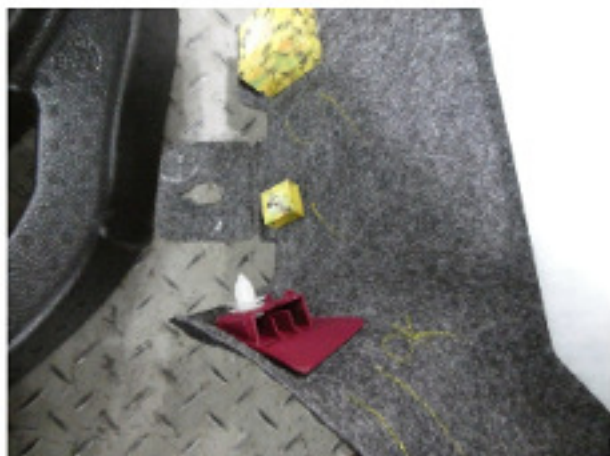



LKK Auto Consultants Pte Ltd

51 Ubi Ave 1 #01-25 Paya Ubi Industrial Park, Singapore 408933

TEL: 6256 3561 FAX: 6256 4315

Reg. No: 199607198R GST Reg. No. 19-9607198-R





LKK Auto Consultants Pte Ltd

51 Ubi Ave 1 #01-25 Paya Ubi Industrial Park, Singapore 408933

TEL: 6256 3561 FAX: 6256 4315

Reg. No: 199607198R GST Reg. No. 19-9607198-R





LKK Auto Consultants Pte Ltd

51 Ubi Ave 1 #01-25 Paya Ubi Industrial Park, Singapore 408933

TEL: 6256 3561 FAX: 6256 4315

Reg. No: 199607198R GST Reg. No. 19-9607198-R

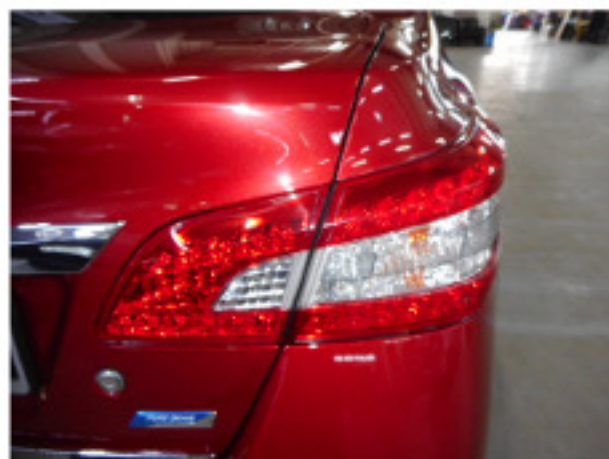



LKK Auto Consultants Pte Ltd

51 Ubi Ave 1 #01-25 Paya Ubi Industrial Park, Singapore 408933

TEL: 6256 3561 FAX: 6256 4315

Reg. No: 199607198R GST Reg. No. 19-9607198-R

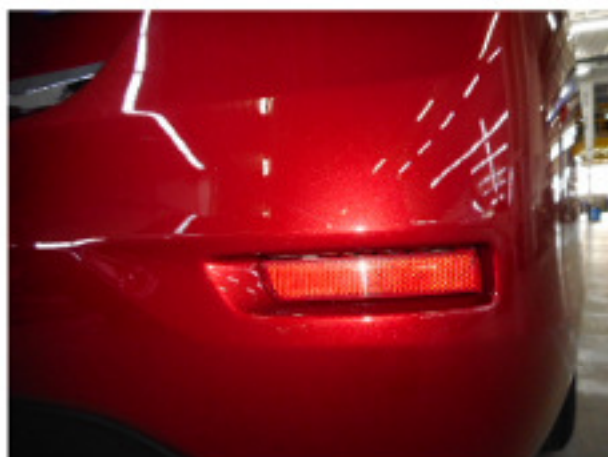



LKK Auto Consultants Pte Ltd

51 Ubi Ave 1 #01-25 Paya Ubi Industrial Park, Singapore 408933

TEL: 6256 3561 FAX: 6256 4315

Reg. No: 199607198R GST Reg. No. 19-9607198-R

