

22/03/2002

ASS. REC. BY:

REF: CS/CTI19001934/Kqd3n2 Special Instruction:

Surveyor: KennethASSIGNMENT (Office)From (Person): Catherine Thia of CTI Date/Time: 29/1/19 @ 2:34pm

Estimated Cost: _____ Bill to: _____

OD / TP / WS / TP RES / OD RES / EVA / INV / MV / CS

To Inspect Vehicle No: SMG 8826R Insured: SKN 3732Yat Workshop m/s Hui Yung Motor Tel: 64515752of Blk 176 Sin Ming Drive # 04-02Policy No: DMPCSN30309618011 Claim No: SNM19D200508

Sum Insured: _____ Excess: _____

Make of Veh: _____ D.O.A. 27/01/19
(Client's Record)CA / REV / REP. / REV 24 HRS ^{wp}

H.O.D. Endorsement: _____

Date/Time: 5:41pm 29/1/19 Person Contacted: Dele Vehicle IN OUT

Date/Time	Action/Instruction (✓) Estimate
	<u>SMG 8826R - X</u>
	<u>SKN 3732Y - X</u>
	<u>Kenneth finalised final fig @ 379.01, 3 days</u>
	<u>(Red @ 3791.74, 54%)</u>

ASS. REC. BY:

REF: C121

Kenneth

ASSIGNMENT

From: _____ Date: _____

Estimated Cost: _____

OD / TP / WS / TP RES / OD RES / EVA / INV / MV

To Inspect Vehicle No: _____

at Workshop m/s _____

of _____

Insured: _____

Policy No. _____

Claims No. _____

Sum Insured: _____

Excess: _____

(Client's Record)

Make of Veh: _____

(Policy Condition)

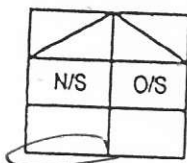
Remark: The veh had commenced its
repair at the time of inspection.

Bal. or Market Value: _____

IDAC Accident Rpt: _____

Consistent?: Yes or No

GIA / PR Seen: _____

Consistent?: Yes or No

Est. Repairs: _____

03 days

Res.: Yes or No

Lum Sum: _____

1.31 %

3 Val.: Yes or No

CA / REV / REP. / 24 HRS

Date: _____

Person Contacted: _____

Vehicle: IN / OUT

Veh No: SNG 8826R Yr Regn: 01, 19Type: M. Car / M. Cycle / Bus / Van / Lorry / Taxi / Prime Mover /

Truck / Trailer or

Make: Toy Prova

c.c.

1787Colour: Blue

A/C: Insured / Std / NI / NA

Sp. Reading: 8180

T/Radio: Insured / Std / NI / NA

Eng/No: _____

C/No: 8VW508034839Gen. Cond: Good / Fair / Poor / BurntSteering: In order / Jammed / Leaked / Burnt orBrake: In order / Jammed / Leaked / Burnt orModl: NI / S/Rim / STD / Rim or

Tyre Size: F: _____

R: _____

195/85R15BS / DUN / EXNOVA / GY / FS / LIZA / MIC / OHTSU / PIR / SUMI /
TOYO / YOKO or

Front

Rear

R/Bal. 9 mmR/Bal. 9 mmL/Bal. 9 mmL/Bal. 9 mmD.O.A. 27/1/19D.O.I. 29/1/19

Survey held at _____

Des. of Damages: Frt / Rear / O/S / N/S / U/C / Rooftop or

Rear N/S

The U/C / Chassis frame / Body Structure affected due to collision.

Date / Time

Action / Instruction

File pass to

RECEIVED 11 FEB 2019

Date/Time, File Pass to?

☐

: Prel. Report

☐

: Final Report

1) 11/2 to m/s

Date/Time, File Return to?

2) _____

Days Of Repair: 3Resurvey No. of Trlp: 1

Survey Fee: _____

Transportation: _____

Add Fee: ☐

: Site Insp (\$ _____)

☐

: Interview (\$ _____)

☐

: Tech Invs (\$ _____)

☐

: Weekend (\$ _____)

S + RS. \$ _____

: Fines

: Others

Report Format: MER-7PLump Sum / I.B.I. (\$) 3179.01

220

TOTAL

Nivitha (LKK Auto)

From: Catherine Thia <catherine.thia@sg.cntaiping.com>
Sent: Tuesday, 29 January 2019 2:34 PM
To: assignments
Cc: Hui Yang Motor
Subject: PRI survey SMG8826R (OIV SKN3732Y)
Attachments: 20190129143238.pdf

Dear LKK oic

Please assist to do PRI survey. Will create in Merimen shortly

Thanks

Catherine Thia
Senior Executive
Motor Claims Department

China Taiping Insurance (Singapore) Pte. Ltd.
3 Anson Road #16-00 Springleaf Tower Singapore 079909
Direct (65) 6389 6193
www.sg.cntaiping.com



Disclaimer :

This message is confidential; its contents do not constitute a commitment by China Taiping Insurance (Singapore) Pte. Ltd. except where provided for in a written agreement between you and China Taiping Insurance (Singapore) Pte. Ltd. Any unauthorized disclosure, use or dissemination, either in whole or partial, is prohibited. If you are not the intended recipient of the message, please notify the sender immediately.

From: slnx@sg.chinataiping.com [mailto:slnx@sg.chinataiping.com]
Sent: Tuesday, 29 January, 2019 2:33 PM
To: Catherine Thia <catherine.thia@sg.cntaiping.com>
Subject:

Ng Li Wah

ANR

From: Hui Yang Motor <hui_yang_motor@hotmail.com>
Sent: Monday, January 28, 2019 2:48 PM
To: Lucas Lee; Claims Dept of CTI
Subject: Fw: TP Claim for SMG8826R against SKN3732Y / DOA: 27/01/2019
Attachments: SKM_C28719012812410.pdf

Importance: High

Hi Lucas,

Please refer to attached and help to arrange surveyor soonest possible as vehicle SMG8826R already in our workshop.

Thank you & Regards,
Bel
Tel: 64515752

From: Hui Yang Motor <hui_yang_motor@hotmail.com>
Sent: Monday, January 28, 2019 12:39 PM
To: claimsdept@sg.cntaiping.com
Subject: TP Claim for SMG8826R against SKN3732Y / DOA: 27/01/2019

Dear Sir/Mdm,

Please refer to attached Estimate and GIA Report,

Kindly arrange for the Survey sooners possible as vehicle SMG8826R is currently in our premises.

Thank you & Regards,
Marcus Loh
6451 5752

This email has been scanned by the Symantec Email Security.cloud service.
For more information please visit <http://www.symanteccloud.com>

28 JAN 2019

SINGAPORE ACCIDENT STATEMENT

IMPORTANT NOTICE

1. Please report correctly the details of the accident to speed up the claims process.
2. This Form must be completed by the Policyholder and/or the Authorised Driver.
3. Information provided must be as truthful and accurate as possible. Any wilful misrepresentation or withholding of material facts may allow insurance companies to repudiate policy liability.
4. The issue and acceptance of this Form by insurance companies is not an admission of policy liability on the part of the insurance companies.
5. **Any false reporting may be referred to the Police for investigation.**
6. This report will be forwarded by the insurers of the GIA Records Management Centre established by the General Insurance Association of Singapore (GIA) for archiving and that copies of this report will, for a fee, be made available upon application by interested parties.
7. By the lodgement of this report to the insurers, you hereby consent to the archiving of this report at the centre and to copies of the report being made available aforesaid.

ACCIDENT STATEMENT

Date Of Report	28/01/2019 11:41
Date Of Accident	27/01/2019 13:10
Exact Location Of Accident	SLIP RD FROM UPPER CHANGI RD TWDS SIMEI RD
Country/State of Loss	SINGAPORE

DETAILS OF OWN VEHICLE

Vehicle Registration Number	SMG8826R
Insured/Policyholder	
Name Of Registered Owner	U&G CAR LEASING
Co Reg No	53324477C
Email Address	UG_CARLEASING@HOTMAIL.COM
Mobile Phone No	
Alternative Phone No	OFFICE-83336725

Vehicle Particulars

Manufacturer	TOYOTA
Model	PRIUS-1.8 HYBRID CVT (A)
Exact Purpose for which vehicle was being used at time of accident	
Are you claiming under your own insurance policy for repair to your vehicle?	NO
If No, Please state action to be taken	THIRD PARTY
Vehicle Category	PRIVATE HIRE

Insurance Company

Name of Insurance Company	AIG ASIA PACIFIC INSURANCE PTE. LTD.
Type Of Coverage	COMPREHENSIVE
Fleet Policy	YES
Policy Number	999994504
Cover Note Number	

Driver

Name of Driver	CHUA KOK CHOON
NRIC No	S7780028Z
Date Of Birth	24/01/1977
Occupation	OUTDOOR
Date Of Driving Pass	06/09/2003
Driving Experience	15 YEARS AND 4 MONTHS
Gender	MALE
Mobile Number	(LOCAL) +65-98186586
Fax Number	
Contact Number	
Email Address	NOEMAIL

Address	7593, JALAN ENGGANG 21, BANDAR PUTRA 81000, KULAIJAYA, JOHOR MALAYSIA
Postcode	
Was driver an employee of the Insured's Company	NO
If No, Relationship of the Driver with the Insured	OTHER - HIRER
Vehicle Registration Number of Driver's Own Vehicle	-
	-
	-
Insurance Company of Driver's Own Vehicle	-
	-
	-

General Information of the Accident

Type Of Accident	COLLISION - HEAD TO REAR
Weather Conditions	CLEAR
Road Surface	DRY

Other Information

Was any foreign vehicle involved in this accident?	NO
Number of vehicles (including own vehicle) involved in the accident	2
Was any body injured in the Accident?	NO
Was any injured conveyed to hospital by ambulance?	NO
Was any other material or property damaged?	YES
I have been approached by unknown person(s) soliciting/offering accident claims assistance.	NO
Number of Passengers (Including Driver)	1

Details of Police Action

Was the accident reported to the police?	NO
If Yes, Please state which Police Station	
Was notice of intended Prosecution given?	NO
If Yes, against whom?	

Circumstances of Accident

PLEASE REFER TO ATTACHED SKETCH PLAN REPORT

Attachment(s)

Are accident photos available for attachment?	YES
Was there any video captured by Car Camera?	YES
Was there any audio recorded?	NO

DETAILS OF OTHER VEHICLE PROPERTY 1

Vehicle Registration Number	SKN3732Y
Vehicle Make/Model/Colour	
Details Of Properties	
Vehicle Category	PRIVATE CAR
Name of Driver	LEE TECK WEI
NRIC/Passport Number	S6821912D
Contact Number	
Address	
Postcode	
Insurance Company Name	
Nature Of Damage	
No. Of Passenger (Including Driver)	

SKETCH PLAN

IMPORTANT NOTICE

1. Please report **correctly** the details of the accident to speed up the claims process.
2. This Form must be **completed by the Policyholder and/or the Authorised Driver**.
3. Information provided must be as **truthful and accurate as possible**. Any wilful misrepresentation or withholding of material facts may allow insurance companies to **repudiate policy liability**.
4. The issue and acceptance of this Form by insurance companies is not an admission of policy liability on the part of the insurance companies.
5. **Any false reporting may be referred to the Police for investigation.**
6. The report will be forwarded by the insurers of the GIA Records Management Centre established by the General Insurance Association of Singapore (GIA) for archiving and that copies of this report will for a fee be made available upon application by interested parties.
7. By the lodgment of this report to the insurers, you hereby consent to the archiving of this report at the centre and to copies of the report being made available aforesaid.

8. Consent under the Personal Data Protection Act (PDPA)

I understand, acknowledge, agree and consent that:

- (a) My insurer, my workshop and the General Insurance Association of Singapore ("GIA") may/are permitted to collect, use, disclose and/or process my personal data/personal information set out in this [form] and any other personal information provided by me or possessed by my insurer (collectively the "Personal Information") and disclose and transfer such Personal Information to all insurer(s) who have insured vehicle(s) involved in this accident (all insurer(s) who have insured vehicle(s) involved in this accident shall be collectively referred to as the "Insurers"), the Insurers' lawyers/law firms, the Monetary Authority of Singapore and any relevant government agency/authority (such as the police), for the purpose(s) of:
 - (i) processing, handling and/or dealing with my claims including the settlement of the claims and any necessary investigations relating to the claims;
 - (ii) investigating the accident and/or my claims;
 - (iii) carrying out and/or dealing with my instructions or responding to any enquiries by me;
 - (iv) administering my claims (including the mailing of correspondence, statements, invoices, reports or notices to me, which could involve disclosure of certain personal data about me to bring about delivery of the same as well as on the external cover of envelopes/mail packages); and/or
 - (v) complying with applicable law in administering, processing, handling and/or dealing with my claims.(collectively the "Purposes")
- (b) all insurer(s) who have insured vehicle(s) involved in this accident and the Insurers' lawyers/law firms, may/are permitted to collect, use, disclose and/or process my Personal Information for one or more of the above Purposes; and
- (c) my Personal Information may/can be disclosed by any of the Insurers and/or GIA to their third party service providers or agents(including their lawyers/law firms), which may be sited outside of Singapore, for one or more of the above Purposes.
- (d) my Personal Information will also be collected and used to compile claims history for the purpose of fraud detection, investigation and management in present and all future claims.
- (e) the information so collected under (d) above may be shared / disclosed:
 - (i) to all insurers and/or any other third parties that assist in evaluating, investigating, controlling or managing fraud, regulators, law enforcement and government agencies as reasonably required for the purposes stated, or
 - (ii) for complying with requirements under any regulations, laws or court orders.



Policyholder's Signature
Date & Time:

Driver's Signature
(If driver is not the policyholder)
Date & Time:

Reporting Centre Personnel's Signature
Name:
NRIC/FIN No.:



Sketch Plan #2 Pg. 1

SKETCH PLAN

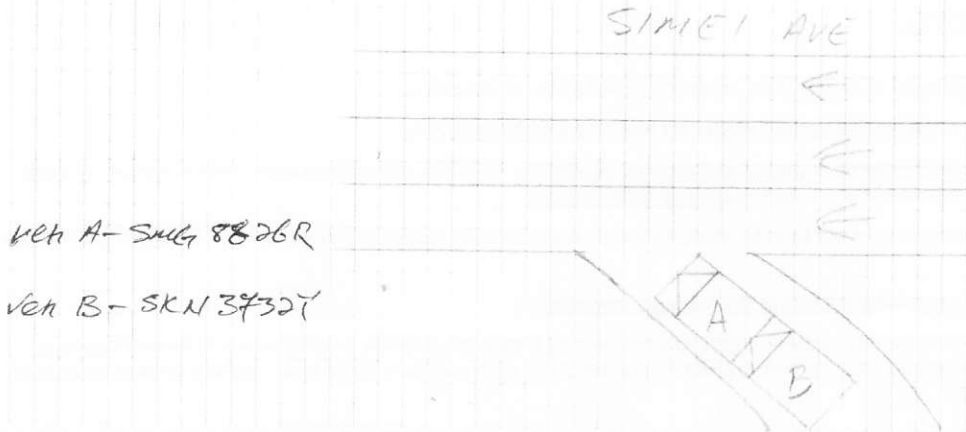

DESCRIBE CIRCUMSTANCES OF THE ACCIDENT

On 27/01/2019, 13:10 hrs, I vehicle A (SMG 8826R), was travelling along upper changi road toward Simei Ave. While on the slip road toward Simei Ave waiting for the car to clear on the right side, suddenly vehicle B (SKN 3732Y) collided onto the rear portion of my vehicle.

DECLARATION

I/We declare the foregoing particulars are true in every respect.

Policyholder's Signature
Date & Time:



Driver's Signature
(If driver is not the policyholder)
Date & Time:

[Handwritten Signature]

Reporting Centre Personnel's Signature
Name:
NRIC/FIN No.:

[Handwritten Signature]



China Taipei

輝陽汽車有限公司

HUI YANG MOTOR PTE. LTD.

Contact Add : SIN MING AUTOCARE Blk 176 Sin Ming Drive #04-02 Singapore 575721

Tel: 64515752 (2 Lines) . Fax: 64514658

Reg No. 201629438M

27/01/2019

Owner: U&G CAR LEASING

ESTIMATE TO REPAIR TOYOTA PRIUS HYBRID - SMG8826R

1pc	rear tailgate	R	\$	978.25	X
1pc	rear tailgate "PRIUS" emblem	nn	\$	61.75	X ?
1pc	rear tailgate "HYBRID" emblem	nn	\$	53.75	X ?
1pc	rear tailgate "TOYOTA" logo	nn	\$	61.10	X ?
1pc	rear tailgate outer garnish	sq	\$	741.35	X ?
1pc	rear bumper	Bu	\$	928.35	✓
1pc	rear bumper LH side lamp		\$	371.45	?
1pc	rear bumper LH side retainer	sq	\$	141.40	X ?
1pc	rear bumper LH side lower bumper	sn	\$	274.45	✓ X
1pc	rear bumper diffuser	Bu	\$	379.00	—
1pc	rear bumper reinforcement		\$	458.00	?
1pc	rear end panel		\$	970.25	?
1pc	rear end panel inner garnish		\$	381.90	?
				\$	5,801.00
less 25%				\$	1,450.25
				\$	4,350.75
1set	rear parking sensor	Rd	s.nett	\$	280.00
				\$	60.00
wiring				\$	60.00
tuffkote				\$	80.00
spray painting				\$	1,200.00
labour charges				\$	1,000.00
Total				\$	6,970.75



LKK Auto Consultants hence notify the Repairer of the following:

- To resurvey before/after spray painting
- To display damaged part(s) during resurvey
- Parts prices are subject to confirmation
- Third party survey is on a "Without Prejudice" basis
- No illegal modification(s) is allowed
- Supplementary item(s) must be resurveyed and is subject to final approval from Insurance Company

Acknowledged by Repairer
Signature:
Date:



LKK Auto Consultants Pte Ltd (Co.Reg.No:199607198R)

51 Ubi Ave 1 #01-25, Paya Ubi Industrial Park

Singapore 408933

Tel: 6256-3561 Fax: 6844-8805 Email: sur@lkkauto.com;assignments@lkkauto.com

VEHICLE DAMAGE INSPECTION REPORT

Our File No: CS/CTI19001934/KQD3N2

Date: 11/02/2019

REFERENCE

Handling Insurer:	China Taiping Insurance (Singapore) Pte. Ltd.	Policy No:	NA
Claimant Vehicle No :	SMG8826R	Insured Vehicle No :	SKN3732Y
Date of Loss:	27/01/2019	Nature of Claim:	TP
		Claim No:	SNM19D200508

DESCRIPTION & IDENTIFICATION OF VEHICLE

Reg No:	SMG8826R	Engine No:	2ZRR945716
Make & Model:	TOYOTA PRIUS HYBRID, 1.8 S CVT (A)	Chassis No:	ZVW508034839
Reg. Date:	02/01/2019 (Man. Year: 2016)	Odometer:	8180 km
Colour:	Metallic Blue		
Engine Capacity:	1797 cc		
Market Value/New Car Price:	N/A		
Sum Insured (\$\$):	Market Value/New Car Price		

CONDITION OF VEHICLE AT THE TIME OF SURVEY

General Condition:	Steering (Serviceable):	Yes	Footbrake (Serviceable):	Yes
Handbrake (Serviceable):	Yes	Engine Modification:	No	Pre-accident Condition:

CONDITION OF TYRES

Front Tyre Size:	195/65R15	Rear Tyre Size:	195/65R15
Front Left Side:	Bridgestone 9 mm	Rear Left Side:	Bridgestone 9 mm
Front Right Side:	Bridgestone 9 mm	Rear Right Side:	Bridgestone 9 mm

The above values represent the remaining tyre treads depth

COST OF CLAIMS

	Repairer's	Adjuster's	Difference	Diff %
Parts	4,630.75	2,064.01	2,566.74	55.43
Miscellaneous Items	0.00	0.00	0.00	
Labour	2,340.00	1,115.00	1,225.00	52.35
Paintwork Labour	0.00	0.00	0.00	
Towing	0.00	0.00	0.00	
Gross Total (\$\$)	6,970.75	3,179.01	3,791.74	54.40
+ GST 7.00/7.00% (\$\$)	487.95	222.53	265.42	54.39
Nett Amount (\$\$)	7,458.70	3,401.54	4,057.16	54.40

INSPECTION

Date of Assignment:	31/01/2019	
Date Inspected:	29/01/2019	Inspected At:
		Hui Yang Motor Pte Ltd (HQ)
		176 Sin Ming Drive #04-02, Sin Ming
		AutoCare
		Singapore 575721
Estimated Period of Repair:	3.0 days	

Adjuster: KENNETH KONG

Manager: SHIAU CHAN

NOTE: This report represents our findings at the time and place of inspection stated herein. Such inspection has been carried out to the best of our knowledge and ability but any other liability under any other circumstances is hereby expressly excluded.

REPAIR DETAILS

Reference		
Part Source:	MRM-SG	Version: 1.0 (Last Synchronised: 11 Feb 2019)
Parts:	144	TOYOTA PRIUS HYBRID 1.8 S CVT (A) (Catalogue:Merimen Singapore 1.0)
Labour:	Repairer's	(Price-denominated Standard List)
Print Code:	(Unsubmitted, no print-code for SMG8826R)	
Validity:	These estimates are valid only if they contain the print code (above) on all estimate pages, running page numbers with the END OF ESTIMATES marker on the last estimate page	
Further Info:	Items/values not in reference catalogue are prefixed with an asterisk *.	

Recommended Parts

No.	Qty	Part No.	Particulars	Condition	Repairer's	Amount
1	1		*REAR TAILGATE	Repair	978.25 FL	*- FL
2	1		*REAR TAILGATE PRIUS EMBLEM	Necessary	61.75 FL	*61.75 FL
3	1		*REAR TAILGATE HYBRID EMBLEM	Necessary	53.75 FL	*53.75 FL
4	1		*REAR TAILGATE TOYOTA LOGO	Necessary	61.10 FL	*61.10 FL
5	1		*REAR TAILGATE OUTER GARNISH	Mtg Cracked	741.35 FL	*682.20 FL
6	1		*REAR BUMPER	Buckled	928.35 FL	*585.90 FL
7	1		*REAR BUMPER LH SIDE LAMP	Serviceable	371.45 FL	*- FL
8	1		*REAR BUMPER LH SIDE RETAINER	Serviceable	141.40 FL	*- FL
9	1		*REAR BUMPER LH SIDE LOWER BUMPER	Mtg Cracked	274.45 FL	*274.45 FL
10	1		*REAR BUMPER DIFFUSER	Buckled	379.00 FL	*379.00 FL
11	1		*REAR BUMPER REINFORCEMENT	Bent	458.00 FL	*387.20 FL
12	1		*REAR END PANEL	Repair	970.25 FL	*- FL
13	1		*REAR END PANEL INNER GARNISH	Serviceable	381.90 FL	*- FL
14	1		*SET REAR PARKING SENSOR	Dented	280.00 FS	*200.00 FS

F=Franchise part. S=SpcNett. L=ListItemDisc.

Sub Total (\$\$)	6,081.00	2,685.35
- List Item Discount on L Items 25.00/25.00% (\$\$)	1,450.25	621.34
Total Parts (\$\$)	4,630.75	2,064.01

Report was unsubmitted during this print-out.

Recommended Miscellaneous Items

There are no new miscellaneous items selected.

Recommended Labour

No	Particulars	Lab.Type	Repairer's	Amount
Labour Items				
1	WIRING	New	60.00	15.00
2	TUFFKOTE	New	80.00	-
3	SPRAY PAINTING	New	1,200.00	600.00
4	LABOUR CHARGES	New	1,000.00	500.00
Gross Labour Cost (S\$)			2,340.00	1,115.00

Report was unsubmitted during this print-out.

< END OF ESTIMATES >