

22/03/2001

ASS. REC. BY:

REF

CS/AGI19001928/ RLS d302

Special Instruction:

Surveyor

ASSIGNMENT (Office)

From (Person):

Justin Wong

of

AGI

Date/Time:

29/1/19 @ 2:38pm

Estimated Cost:

Bill to:

OD ~~TP~~ / WS / TP RES / OD RES / EVA / INV / MV / CS

To Inspect Vehicle No:

WC1325T

Insured:

SJJ SR

at Workshop m/s

Woodlands Transport

Tel:

9299 4122

of

8 Gul Circle

Policy No:

Claim No:

C10002566

Sum Insured:

Excess:

Make of Veh:

(Client's Record)

D.O.A.

26/01/2019

CA / REV / REP. / REV 24 HRS 'up

30/1/19

H.O.D. Endorsement:

Date/Time:

3:41pm @ 29/1/19

Person Contacted:

Chen

Vehicle ~~IN~~ OUT

Date/Time

Action/Instruction

(✓) Estimate

WC1325T-NA/TMI/7024743/13

D.O.A.: 29/12/17

SJJ SR-X

Person

REF:

C
2721m

COT XP 124: 2020/04

ASSIGNMENT

From: _____ Date: _____
Estimated Cost: _____
OD / TP / WS / TP RES / OD RES / EVA / INV / MV
To Inspect Vehicle No: **WC1325T**
at Workshop m/s: **Woolmans Transport**
of: **8, CML Creek**
Insured: **AGI**
Policy No: _____
Claims No: _____
Sum Insured: _____ Excess: _____
(Client's Record)
Make of Veh: _____

(Policy Condition)

Remark: The veh had commenced its
repair at the time of inspection.

Bal. or Market Value: **30K**
IDAC Accident Rpt: Consistent? : Yes or No
GIA / PR Seen: Consistent? : Yes or No
Est. Repairs: days Res.: Yes or No
Lum Sum: % 3 Val: Yes or No

CA / REV / REP. / 24 HRS **up**

Date: _____ Person Contacted: _____

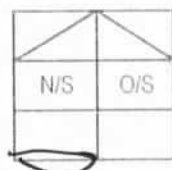

Veh No: **WC1325T** Yr Regn: **2002 OG**
Type: M.Car / M.Cycle / Bus / Van / Lorry / Taxi / Prime Mover /
Truck / Trailer or: **CEMENT TRUCK**
Make: **ISUZU CYH52S** C.C: **1568l**
Colour: **WHITE** A/C: Insured / Std / NI / NA
Sp. Reading: **263901** T/Radio: Insured / Std / NI / NA
Eng/No: _____
C/No: **3AL CYH 52S 77000650**
Gen. Cond: Good / Fair / Poor / Burnt
Steering: In order / Jammed / Leaked / Burnt or
Brake: In order / Jammed / Leaked / Burnt or
Mod: NI / S/Rim / STD A/Rim or
Tyre Size: F: **295/80R22.5**
R: _____

BS / DUN / EXNOVA / GY / FS / LIZA / MIC / OHTSU / PIR / SUMI /
TOYO / YOKO or **ANSTONE**

Front Rear
R/Bal. **8** mm R/Bal. **8/8** mm
L/Bal. **8** mm L/Bal. **8/8** mm
D.O.A. **26/01/19** D.O.I. **30/01/19**
Survey held at **WTS**

Des. of Damages: Frt / Rear / O/S / N/S / U/C / Rooftop or

REAR N/S

The U/C / Chassis frame / Body Structure affected due to collision.

Date / Time Action / Instruction

11/03/19 Confirmed HS \$2,900/- @ 5 days with Resul.
(\$ 5,201.15 Red - 64%)

RECEIVED 11 MAR 2019

11/3/2019

Date/Time, File Pass to?

11/03/19

1) **Typist**
Date/Time, File Return to?

2)

Report Format :

Lump Sum / I.B.I: (\$

2,900/- HS

Days Of Repair: **5**

Resurvey No. of Trip: **1**

Add Fee: ☐ Site Insp (\$

☐ Interview (\$

☐ Tech. Invs (\$

☐ Weekend (\$

Survey Fee:

Transportation

) S + RS \$

) Photos

) Other

)

TOTAL

290

290

> [Back to OneMotoring](#)

Enquire PARF/COE Rebate for Registered Vehicle

Vehicle Owner Particulars	
Owner ID Type:	Company
Owner ID:	2721M
Vehicle Details	
Vehicle No.:	WC1325T
Vehicle to be Exported:	No
Intended Deregistration Date:	31 Jan 2019
Vehicle Make:	ISUZU
Vehicle Model:	CYH52S
Primary Colour:	White
Manufacturing Year:	2007
Engine No.:	6WG1406571
Chassis No.:	JALCYH52S77000050
Maximum Power Output:	-
Open Market Value:	\$113,869.00
Original Registration Date:	23 Oct 2007
First Registration Date:	23 Oct 2007
Transfer Count:	0
Actual ARF Paid:	\$0.00
Intended PARF Rebate Details	
PARF Eligibility:	No
PARF Eligibility Expiry Date:	-
PARF Rebate Amount:	\$0.00
Intended COE Rebate Details	
COE Expiry Date:	22 Oct 2022
COE Category:	C - Goods Vehicle & Bus
COE Period(Years):	5
PQP Paid:	\$21,477.00
COE Rebate Amount:	\$16,003.00
Total Rebate Amount:	\$16,003.00
Message	
Please note that all future COE renewals for this vehicle can only be for a 5-year period, subject to the statutory lifespan (if applicable) of the vehicle.	

The information contained herein is correct as at 31 Jan 2019

OK

Nivitha (LKK Auto)

From: Justin Wong <justin.wong@budgetdirect.com.sg>
Sent: Tuesday, 29 January 2019 2:38 PM
To: assignments@lkkauto.com
Cc: sur@lkkauto.com
Subject: Appoint LKK to conduct TP survey; Our Ref: C10002566
Attachments: PRI.pdf; GIA.PDF; QUOTATION.pdf

Importance: High

Hi Team,

Please accept survey assignment and liaise with TP workshop.

Take note that our insured has yet to report the accident.

Thank you.

Regards,

Justin Wong
Executive, Claims

T +65 6540 2184
F +65 6725 0853
E Justin.wong@budgetdirect.com.sg



Customer Care +65 6221 2111
Claims +65 6221 2199
Claims (Int.) +65 6540 2199

190 Clemenceau Avenue, #03-01
Singapore Shopping Centre
Singapore
239924
budgetdirect.com.sg

auto  general

Auto & General Insurance (Singapore) Pte. Limited (Co. Reg. No. 201626103G) trading as **Budget Direct Insurance**.

This email is sent by Auto & General (SEA) Services Pte. Limited or a related body corporate (Auto & General) and is for the intended addressee. The views expressed in this email and attachments (email) reflect the views of the stated author but may not reflect views of Auto & General. This email is confidential and subject to copyright. It may be privileged. If you are not the intended addressee, confidentiality and privilege have not been waived and any use, interference with, or disclosure of this email is unauthorised.

From: kenjilee@woodlandstransport.com.sg <kenjilee@woodlandstransport.com.sg>

Sent: Tuesday, 29 January 2019 12:49 PM

To: Claims <claims@budgetdirect.com.sg>

Cc: goo@woodlandstransport.com.sg; slchan@woodlandstransport.com.sg

Subject: PRI WC1325T VS SJJ5R DOA 26/01/19

Dear Sir

We are instructed by **Woodlands Transport Service Pte Ltd** to notify you of a road traffic accident on **26/01/2019** at about **18:08 hrs** at **Junction of Punggol Central & Punggol Road** involving our client's/customer's vehicle registration number **WC1325T** and vehicle registration number **SJJ5R** driven by you at the material time. A copy of the Singapore accident statement /traffic police report filed is enclosed.

As a result of the accident, our client's /customer's vehicle has been damaged. Before our client/we proceed to repair the damaged vehicle, please let us know within 2 working days of your receipt of this notice whether you or your insurer would like to conduct a pre-repair survey of the vehicle. If we do not receive any reply from you within the stipulated timeline, our client/we shall proceed to repair the vehicle without further reference to you.

Please send your surveyor to our premises at **No. 8 Gul Circle, Singapore 629564**.

Please contact **Mr Chan at Tel: 6559 8984 / 9299 4122** for an appointment to view the vehicle.

For your immediate attention and action, please.

Thank you.

Thanks and Regards,

Kenji Lee 李东仁

Claims Department



Woodlands Transport Service Pte Ltd

8, Gul Circle, Singapore 629564

Main Line : +65 6559 8988 Fax : +65 6898 2394

Direct Line : +65 6559 8954

www.woodlandstransport.com.sg

Group of Companies:

WTS Travel

RTS TOP

CASHBOX

This email is sent by Auto & General (SEA) Services Pte. Limited or a related body corporate (Auto & General) and is for the intended addressee. The views expressed in this email and attachments (email) reflect the views of the stated author but may not reflect views of Auto & General. This email is confidential



WTS Engineering Pte Ltd

YOUR REF : SJJ5R
OUR REF : JW/0119/176

28 January 2019

Auto & General Insurance (Singapore) Pte. Limited
190 CLEMENCEAU AVENUE
#03-01
SINGAPORE SHOPPING CENTRE
SINGAPORE (239924)

Fax No: 67250611

Dear Sir

We are instructed by Woodlands Transport Service Pte Ltd to notify you of a road traffic accident on 26/01/2019 at about 18:08 hrs at Junction of Punggol Central & Punggol Road involving our client's/customer's vehicle registration number WC1325T and vehicle registration number SJJ5R driven by you at the material time. A copy of the Singapore accident statement /traffic police report filed is enclosed.

As a result of the accident, our client's /customer's vehicle has been damaged. Before our client/we proceed to repair the damaged vehicle, please let us know within 2 working days of your receipt of this notice whether you or your insurer would like to conduct a pre-repair survey of the vehicle. If we do not receive any reply from you within the stipulated timeline, our client/we shall proceed to repair the vehicle without further reference to you.

Please send your surveyor to our premises at **No. 8 Gul Circle, Singapore 629564.**

Please contact Mr Chan at Tel: 6559 8984 / 9299 4122 for an appointment to view the vehicle.

For your immediate attention and action, please.

Thank you.

Yours faithfully,

Kenji Lee
Claims Department

Direct Line : (65) 6559 8954
Facsimile : (65) 6898 2394
Email : kenjilee@woodlandstransport.com.sg

WTS Engineering Pte Ltd

8, Gul Circle, Singapore 629564 Tel: 6 559 8988 Fax: 6 898 2394

URL: www.woodlandstransport.com.sg

Company Registration Number : 200505706E



and subject to copyright. It may be privileged. If you are not the intended addressee, confidentiality and privilege have not been waived and any use, interference with, or disclosure of this email is unauthorised.

Shirley Hiew (LKK Auto)

From: Rasul (LKKAuto) <Rasul@lkkauto.com>
Sent: Monday, 11 March 2019 9:09 AM
To: Shirley Hiew (LKK Auto)
Subject: FW: WC1325T AFTER REPAIR PHOTOS

Best Regards,

Rasul | Assessor

LKK Auto Consultants Pte Ltd

Phone: 6256-3561 | email: Rasul@lkkauto.com | fax: 6841-4315

Blk 51, Paya Ubi Industrial Park, Ubi Avenue 1, #02-25 | S(408933)

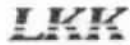

Auto
Consultants
Pte Ltd

Save the Earth. Print only when necessary.

From: Chan Soo Lye [mailto:slchan@woodlandstransport.com.sg]
Sent: Friday, 8 March, 2019 9:54 AM
To: Rasul (LKKAuto)
Subject: RE: WC1325T AFTER REPAIR PHOTOS

Dear Rasul,

Confirmed lump Sum \$2900.00 and 5 working days.

Thank you.

Best Regards

Chan Soo Lye
Service Executive
WTS Engineering Pte Ltd



Woodlands Transport Service Pte Ltd

8, Gul Circle, Singapore 629564

Direct Line : +65 6559 8984

Fax : +65 6862 2163

www.woodlandstransport.com.sg

Group of Companies:

WTStravel

WTSTOP

CASHBOX



From: Rasul (LKKAuto) [mailto:Rasul@lkkauto.com]
Sent: Friday, 8 March, 2019 8:58 AM

To: Chan Soo Lye
Subject: RE: WC1325T AFTER REPAIR PHOTOS

Mr Chan,

Close at 2900

Best Regards,

Rasul | Assessor

LKK Auto Consultants Pte Ltd

Phone: 6256-3561 | email: Rasul@lkkauto.com | fax: 6841-4315

Blk 51, Paya Ubi Industrial Park, Ubi Avenue 1, #02-25 | S(408933)



Auto
Consultants
Pte Ltd

Save the Earth. Print only when necessary.

From: Chan Soo Lye [<mailto:slchan@woodlandstransport.com.sg>]

Sent: Thursday, 7 March, 2019 4:30 PM

To: Rasul (LKKAuto)

Subject: RE: WC1325T AFTER REPAIR PHOTOS

Dear Rasul,

May I propose final repair adjust to \$3000.00 and 5 days.

Because We need two mechanic to remove out to repair knock and weld damaged portion axle housing and brake chamber ASM.

Thank you.

Best Regards

Chan Soo Lye
Service Executive
WTS Engineering Pte Ltd



Woodlands Transport Service Pte Ltd

8, Gul Circle, Singapore 629564

Direct Line : +65 6559 8984

Fax : +65 6862 2163

www.woodlandstransport.com.sg

Group of Companies:



CASHBOX



From: Rasul (LKKAuto) [<mailto:Rasul@lkkauto.com>]

Sent: Thursday, 7 March, 2019 9:32 AM

To: Chan Soo Lye

Subject: RE: WC1325T AFTER REPAIR PHOTOS

Hi Mr Chan,

Kindly assist finalise

Best Regards,

Rasul | Assessor

LKK Auto Consultants Pte Ltd

Phone: 6256-3561 | email: Rasul@lkkauto.com | fax: 6841-4315

Blk 51, Paya Ubi Industrial Park, Ubi Avenue 1, #02-25 | S(408933)



Auto
Consultants
Pte Ltd

Save the Earth. Print only when necessary.

From: Rasul (LKKAuto)

Sent: Tuesday, 5 March, 2019 11:29 AM

To: 'Chan Soo Lye'

Subject: RE: WC1325T AFTER REPAIR PHOTOS

Hi Mr Chan,

Refer to attachment

As per request on labour 400 more not approved anyway, I have add up \$ 200 dollar more on repairing for brake chamber & axle housing

Finalised amount is \$ 2800.00 / 4 days lump sum

Kindly confirm

Best Regards,

Rasul | Assessor

LKK Auto Consultants Pte Ltd

Phone: 6256-3561 | email: Rasul@lkkauto.com | fax: 6841-4315

Blk 51, Paya Ubi Industrial Park, Ubi Avenue 1, #02-25 | S(408933)



Auto
Consultants
Pte Ltd

Save the Earth. Print only when necessary.

From: Chan Soo Lye [<mailto:slchan@woodlandstransport.com.sg>]

Sent: Friday, 1 February, 2019 1:20 PM

To: Rasul (LKKAuto)

Subject: WC1325T AFTER REPAIR PHOTOS

Dear Rasul,

As per request , please refer the attached file.

As spoken , quotation S/NO 8 brake chamber asm and
S/NO 9 rear axle housing oil leaking.

Both under repair.

Quotation : Labour cost may I propose adjust to \$1400.00.

(refer photos attached.)

Under lum sum repair.

Thank you.

Best Regards

Chan Soo Lye
Service Executive
WTS Engineering Pte Ltd



Woodlands Transport Service Pte Ltd

8, Gul Circle, Singapore 629564

Direct Line : +65 6559 8984

Fax : +65 6862 2163

www.woodlandstransport.com.sg 

Group of Companies:

WTStravel 



CASHBOX



SINGAPORE ACCIDENT STATEMENT

IMPORTANT NOTICE

1. Please report correctly the details of the accident to speed up the claims process.
2. This Form must be completed by the Policyholder and/or the Authorised Driver.
3. Information provided must be as truthful and accurate as possible. Any wilful misrepresentation or withholding of material facts may allow insurance companies to repudiate policy liability.
4. The issue and acceptance of this Form by insurance companies is not an admission of policy liability on the part of the insurance companies.
5. **Any false reporting may be referred to the Police for investigation.**
6. This report will be forwarded by the insurers of the GIA Records Management Centre established by the General Insurance Association of Singapore (GIA) for archiving and that copies of this report will, for a fee, be made available upon application by interested parties.
7. By the lodgement of this report to the insurers, you hereby consent to the archiving of this report at the centre and to copies of the report being made available aforesaid.

ACCIDENT STATEMENT	
Date Of Report	28/01/2019 16:43
Date Of Accident	26/01/2019 18:10
Exact Location Of Accident	JUC OF PUNGGOL CENTRAL & PUNGGOL ROAD
Country/State of Loss	SINGAPORE
DETAILS OF OWN VEHICLE	
Vehicle Registration Number	WC1325T
Insured/Policyholder	
Name Of Registered Owner	WOODLANDS TRANSPORT SERVICE PTE LTD
Co Reg No	198102721M
Email Address	NOEMAIL
Mobile Phone No	(LOCAL) +65-98383481
Alternative Phone No	OFFICE-65598954
Vehicle Particulars	
Manufacturer	ISUZU
Model	CYH52S
Exact Purpose for which vehicle was being used at time of accident	
Are you claiming under your own insurance policy for repair to your vehicle?	NO
If No, Please state action to be taken	THIRD PARTY
Vehicle Category	COMMERCIAL VEHICLE
Insurance Company	
Name of Insurance Company	LIBERTY INSURANCE PTE LTD
Type Of Coverage	THIRD PARTY
Fleet Policy	YES
Policy Number	SD18V10482
Cover Note Number	
Driver	
Name of Driver	TAN CHONG POH
NRIC No	S1206455A
Date Of Birth	16/08/1956
Occupation	OUTDOOR
Date Of Driving Pass	31/05/1985
Driving Experience	33 YEARS AND 7 MONTHS
Gender	MALE
Mobile Number	(LOCAL) +65-97830352
Fax Number	(LOCAL) +65-68982394
Contact Number	OFFICE-65598954
EMail Address	NOEMAIL

Address	BLK 621 BEDOK RESERVOIR ROAD #11-1476
Postcode	470621
Was driver an employee of the Insured's Company	YES
If No, Relationship of the Driver with the Insured	
Vehicle Registration Number of Driver's Own Vehicle	-
	-
	-
Insurance Company of Driver's Own Vehicle	-
	-
	-

General Information of the Accident

Type Of Accident	COLLISION - HEAD TO REAR
Weather Conditions	CLEAR
Road Surface	DRY

Other Information

Was any foreign vehicle involved in this accident?	NO
Number of vehicles (including own vehicle) involved in the accident	2
Was any body injured in the Accident?	YES
Was any injured conveyed to hospital by ambulance?	YES
Was any other material or property damaged?	YES
I have been approached by unknown person(s) soliciting/offering accident claims assistance.	NO
Number of Passengers (Including Driver)	1

Details of Police Action

Was the accident reported to the police?	YES
If Yes, Please state which Police Station	
POLICE STATION NAME [OTHER]	EUNOS NPP
Was notice of intended Prosecution given?	NO
If Yes, against whom?	

Circumstances of Accident

On 26/01/2019, at about 18 :08 hrs, I was approaching the junction of the Punggol central & Punggol Road and came to a complete stop as the traffic light was red .I was about 4 cars length away from the junction. When suddenly, I felt an impact from the back of my truck. I alighted and discovered that a vehicle SJJ5R on the 3rd lane facing oncoming traffic. I believe the vehicle had collided onto the rear of my truck as there were debris of the said car at the rear of my truck. There was a vehicle SLN3731M about 1 car length behind my truck. The car may have captured what happened . Subsequently, ambulance and traffic police arrived at the scene and the driver of SJJ5R was conveyed to the hospital. As a result, my truck sustained damages. No one was injured.

Attachment(s)

Are accident photos available for attachment?	YES
Was there any video captured by Car Camera?	NO
Was there any audio recorded?	NO

DETAILS OF OTHER VEHICLE PROPERTY 1

Vehicle Registration Number	SJJ5R
Vehicle Make/Model/Colour	
Details Of Properties	
Vehicle Category	PRIVATE CAR
Name of Driver	
NRIC/Passport Number	
Contact Number	
Address	
Postcode	

Insurance Company Name

Nature Of Damage

No. Of Passenger (Including Driver)

DETAILS OF INJURED PERSON 1

Name

Approximate Age

Injuries Sustain

Injured person in which vehicle?

SJJ5R

Were seat belts worn?

Was this injured conveyed to hospital by ambulance?

YES

Address

Postcode

SKETCH PLAN

IMPORTANT NOTICE

1. Please report correctly the details of the accident to speed up the claims process.
2. This Form must be completed by the Policyholder and/or the Authorised Driver.
3. Information provided must be as truthful and accurate as possible. Any wilful misrepresentation or withholding of material facts may allow insurance companies to repudiate policy liability.
4. The issue and acceptance of this Form by insurance companies is not an admission of policy liability on the part of the insurance companies.
5. Any false reporting may be referred to the Police for investigation.
6. The report will be forwarded by the insurers of the GIA Records Management Centre established by the General Insurance Association of Singapore (GIA) for archiving and that copies of this report will for a fee be made available upon application by interested parties.
7. By the lodgment of this report to the insurers, you hereby consent to the archiving of this report at the centre and to copies of the report being made available aforesaid.
8. **Consent under the Personal Data Protection Act (PDPA)**

I understand, acknowledge, agree and consent that:

- (a) My insurer, my workshop and the General Insurance Association of Singapore ("GIA") may/are permitted to collect, use, disclose and/or process my personal data/personal information set out in this [form] and any other personal information provided by me or possessed by my insurer (collectively the "Personal Information") and disclose and transfer such Personal Information to all insurer(s) who have insured vehicle(s) involved in this accident (all insurer(s) who have insured vehicle(s) involved in this accident shall be collectively referred to as the "Insurers"), the Insurers' lawyers/law firms, the Monetary Authority of Singapore and any relevant government agency/authority (such as the police), for the purpose(s) of:
 - (i) processing, handling and/or dealing with my claims including the settlement of the claims and any necessary investigations relating to the claims;
 - (ii) Investigating the accident and/or my claims;
 - (iii) carrying out and/or dealing with my instructions or responding to any enquiries by me;
 - (iv) administering my claims (including the mailing of correspondence, statements, invoices, reports or notices to me, which could involve disclosure of certain personal data about me to bring about delivery of the same as well as on the external cover of envelopes/mail packages); and/or
 - (v) complying with applicable law in administering, processing, handling and/or dealing with my claims.(collectively the "Purposes")
- (b) all insurer(s) who have insured vehicle(s) involved in this accident and the Insurers' lawyers/law firms, may/are permitted to collect, use, disclose and/or process my Personal Information for one or more of the above Purposes; and
- (c) my Personal Information may/can be disclosed by any of the Insurers and/or GIA to their third party service providers or agents(Including their lawyers/law firms), which may be sited outside of Singapore, for one or more of the above Purposes.
- (d) my Personal Information will also be collected and used to compile claims history for the purpose of fraud detection, investigation and management in present and all future claims.
- (e) the information so collected under (d) above may be shared / disclosed:
 - (i) to all insurers and/or any other third parties that assist in evaluating, investigating, controlling or managing fraud, regulators, law enforcement and government agencies as reasonably required for the purposes stated, or
 - (ii) for complying with requirements under any regulations, laws or court orders.

Policyholder's Signature
Date & Time:

Driver's Signature
(If driver is not the policyholder)
Date & Time:

Reporting Centre Personnel's Signature
Name:
NRIC/FIN No.:

SKETCH DIAM

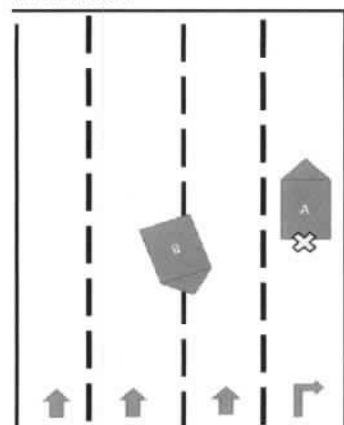

A -WC1325T

B- SJJ5R

Junction of Punggol Road & Punggol Central

DESCRIBE CIRCUMSTANCES OF THE ACCIDENT

[illegible]

DECLARATION

I/We declare the foregoing particulars are true in every respect.

Policyholder's Signature
Date & Time:

Driver's Signature
(If driver is not the policyholder)
Date & Time:

Reporting Centre Personnel's Signature
Name:
NRIC/FIN No.:



**SINGAPORE
POLICE FORCE**



T/20190126/2167

Police Station Of Origin:
Eunos NPP
629 Bedok Reservoir Road #01-1620
SINGAPORE 470629
Tel No: 1800-4439999

1 of 3

Report No. T/20190126/2167

REPORT OF A TRAFFIC ACCIDENT

Date/Time Report Made: 26/01/2019 21:16		Vide Report No.:	Station Diary No.: 34
Informant's Particulars			
Name of Informant: TAN CHONG POH		Address: APT BLK 621 BEDOK RESERVOIR ROAD #11-1476 SINGAPORE 470621	
ID Type / ID No.: NRIC NO / S1206455A		Contact No.:	Mobile: 97830352
Nationality: SINGAPORE CITIZEN		Email:	
Sex: Male	Age: 62	Date of Birth: 16/08/1956	Type of Informant: Driver
Race: Chinese		Language: English	Institution / School Name:
Occupation: MIXER TRUCK DRIVER		Driving Licence Information: Class: 3,4,5	Date of Expiry:

General Information of the Accident

Type of Accident:	Injury Conveyed By Ambulance	Drink Drive: No	Date/Time of Accident: 26/01/2019 17:50	Type of Location: Straight Road
Location: Along Road 1 Traveling Toward Road 2 PUNGGOL CENTRAL PUNGGOL ROAD Travelling from Punggol Central towards Punggol Road				
Weather: Clear	Road Surface: Dry	Road Speed Limit:		
Traffic Flow: One Way	Traffic Control: Traffic Light - Working	Traffic Volume: Moderate		
Type of Collision: Between Moving Vehicles - Head To Rear				Anyone conveyed by ambulance: No

Details of Vehicle Involved

Vehicle No.	Type	Make	Model	Color	Condition	No of Passenger
SJJ5R	Car	HYUNDAI		Black		0
SLN3731M	Car	MAZDA				0
WC1325T	Cement Mixer Truck	ISUZU		White	Slightly Damaged	0



**SINGAPORE
POLICE FORCE**



T/20190126/2167

Police Station Of Origin:
Eunos NPP
629 Bedok Reservoir Road #01-1620
SINGAPORE 470629
Tel No: 1800-4439999

2 of 3

Report No. T/20190126/2167

CONTINUATION OF REPORT

Details of Person Involved			
Any Pedestrian Involved: No			
No. of Pedestrians Injured: NIL		Use of Pedestrian Crossing: NA	
Driver			
Name	TAN CHONG POH	ID No.	S1206455A
Related Vehicle	WC1325T (Cement Mixer Truck)	Contact No.	97830352
Hospital/Clinic	NIL	Class of Driving Licence & Expiry Date	Class: 3,4,5 Date of Expiry: NIL
Date Treatment	NIL	Date Discharge	NIL
No. of Days granted Medical Leave	NIL	Degree of Injury	NIL

Brief Details.

On 26 Jan 2019 at about 5.50pm, I was driving my cement mixer truck (License Plate: WC1325T) along Punggol Central with the intention to turn right into Punggol Road. I was travelling alone and was on the first of 4 lanes. I was travelling on the first lane as it is the only lane that turns right into Punggol Road.

On the same day at about 6.08pm, I was approaching the junction of Punggol Central and Punggol Road, I came to a complete stop at the traffic light was red. I was about 4 cars length away from the junction of Punggol Central and Punggol Road. When suddenly, I felt an impact from the back of my truck. I alighted from my truck and discovered a black Hyundai (License Plate: SJJ5R) on the third lane facing oncoming traffic. I believe the black Hyundai had collided onto the left rear side of my truck as there were debris of the black car on the road near the left rear of my truck. There was a black Mazda (License Plate: SLN3731M) about 1 car length behind my truck, this said vehicle has an in-car camera and may have captured what happened.

Traffic Police and Ambulance were at scene. The driver of the black Hyundai was conveyed by ambulance. I did not managed to get the particulars of any drivers. There is no in-car camera in my truck. I am not injured. I am lodging this report as requested by Traffic Police. The reference number is F/20190126/0206 and the Investigation Officer is Bei Fang (Tel: 65476415).



**SINGAPORE
POLICE FORCE**



T/20190126/2167

Police Station Of Origin:
Eunos NPP
629 Bedok Reservoir Road #01-1620
SINGAPORE 470629
Tel No: 1800-4439999

3 of 3

Report No. T/20190126/2167

CONTINUATION OF REPORT

Sketch Plan

Informant is not able to provide sketch plan

IMPORTANT: Please attach a copy of your vehicle's Insurance Certificate to this report. If you don't have the certificate with you now, please fax a copy to 65474885 stating the **report number** as reference.

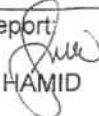
Signature Of Officer Recording The Report:
G / 
Sr Staff Sgt MUHAMED SHAMIR S/O HAMID
GHOUSE

Signature Of Interpreter:
Not applicable

Officer In Charge Of Case:
TP / GIT /
SI YEO CHUN JIAN
Contact No.: 65476213

Authentication Stamp
NP168 

Signature Of Informant:

Date/Time:
28/01/2019 21:16

Classification Of Case:

Accident Photo



Accident Photo



Accident Photo



Accident Photo



WTS Engineering Pte Ltd

8 Gul Circle, Singapore 629564 Tel: 65598984 Fax: 68622163

Company Registration Number: 200505706E

LKK Auto Cons

Repairer of

survey before

by date

condition

of

the

vehicle

is

to

be

used

for

the

purpose

of

the

work

is

to

be

used

for

the

purpose

of

the

work

is

to

be

used

for

the

purpose

of

the

work

is

to

be

used

for

the

purpose

of

the

work

is

to

be

used

for

the

purpose

of

the

work

is

to

be

used

for

the

purpose

of

the

work

is

to

be

used

for

the

purpose

of

the

work

is

Quotation

DATE: 29/01/19
VEHICLE NO: WC1325T
DRIVER: TAN CHONG POH
ATTENTION TO:
PREPARED BY: Chan Soo Lye

LOCATION: Gul Workshop
Q REF No: Q19/01/982
DEPARTMENT: WTS Mixer Truck Department
ACCIDENT DATE: 26/01/19
REF No: jw-0119-176

S/N	Description	Qty	Cost per Unit	Amount S\$
Spare Parts				
1	FIBRICATE WASHING BUCKET <i>PA</i>	1	350	350.00
2	FIBRICATE REAR LHS METAK MUDGUARD COVER <i>PA</i>	1	300	300.00
3	REAR LHS MUDGUARD RUBBER FLAP <i>TARA</i>	1	30	30.00
4	REAR LHS TAIL LAMP <i>CRA</i>	1	150	150.00
5	FIBRICATE REAR LHS TAIL LAMP BRACKET. <i>repair</i>	1	120	120.00
6	BOLT, BRACKET, TRUNION <i>da</i>	6	12	72.00
7	ROD ASSY, TORQUE REAR SUSP <i>PA</i>	1	1018.9	1,018.90
8	BRAKE CHAMBER ASM <i>repair</i>	1	1650.25	1,650.25
9	REAR AXLE HOUSEING (USED NET PRICE) <i>repair</i>	1	2000	2,000.00
Labour Costs				
1	TO REMOVE AND RE-INSTALL LHS REAR TYRE FOR FACILITY REPAIR.CHECK REAR TRUNNION BRACKET CONDITION AND REPLACE DAMAGED PARTS TORQUE ROD ASSY REAR SUSPENSION, BRAKE CHAMBER ASM AND REAR AXLE HOUSEING..	1	1600	1,600.00
2	TOWING SERVICE - 1 TRIP.	1	150	150.00
TOTAL:				7,441.15
Total Amount				SGD 7,441.15

Remarks:

Signature of Workshop Dpt

Signature of Department Head

Signature of Claim Department

LKK Auto Consultants handover the Repair following:

- To resurvey before/after spray painting
- To do Surveyor Name: *PA*
- Parts prices are subject to confirmation
- Third survey on a 30/01/19 @ 1300
- No illegal modification(s) is allowed
- Supplementary item(s) must be resurveyed and is subject to final approval from Insurance Company

Acknowledged by Repairer

Signature:

Date:

WTS Engineering Pte Ltd
8 Gul Circle, Singapore 629564 Tel: 65598984 Fax: 68622163
Company Registration Number: 200505706E

Quotation

DATE:	31/01/19	LOCATION:	Gul Workshop
VEHICLE NO:	WC1325T	Q REF No:	Q19/01/983
DRIVER:	TAN CHONG POH	DEPARTMENT:	WTS Mixer Truck Department
ATTENTION TO:		ACCIDENT DATE:	26/01/19
PREPARED BY:	Chan Soo Lye	REF No:	JW-0119-176

S/N	Description	Qty	Cost per Unit	Amount S\$
Spare Parts				
1	TORQUE ROD BRACKET	1	300	300.00
2	REAR LHS TYRE 192X80X22.5 <i>S/N 252</i>	1	<i>70%</i> 360	<i>at</i> 360.00
TOTAL:				660.00
Total Amount				SGD 660.00

Remarks:

SUPPLEMENTARY QUOTATION

[Signature] 31/1/19
Signature of Workshop Dpt

Signature of Department Head

Signature of Claim Department

Surveyor Sign: _____
Surveyor Name: _____
Date: _____

<p><u>LKK Auto Consultants</u> hence notify the Repairer of the following:</p> <ul style="list-style-type: none"> • To resurvey before/after spray painting • To display damaged part(s) during resurvey • Parts prices are subject to confirmation • Third party survey is on a "Without Prejudice" basis • No illegal modification(s) is allowed • Supplementary item(s) must be resurveyed and is subject to final approval from Insurance Company <p>Acknowledged by Repairer:</p> <p>Signature: _____</p> <p>Date: _____</p>

P - 1632.76
L - 1500.00
Suppl P - 235.00
S/W - 252.00

3639.76
20%
2911.80

48-2,900

4 days



LKK Auto Consultants Pte Ltd

51 Ubi Ave 1 #01-25 Paya Ubi Industrial Park, Singapore 408933

TEL: 6256 3561 FAX: 6256 4315

Reg. No: 199607198R GST Reg. No. 19-9607198-R

Affiliated to Federation Internationale Des Experts En Automobile				
AUTO & GENERAL INSURANCE (S) PL			Ref : CS/AGI19001928/R1sd3e2	
(BUDGET DIRECT INSURANCE) 190 CLEMENCEAU AVENUE #03-01 SINGAPORE SHOPPING CENTRESINGAPORE 239924			Date : 13-03-2019	
			Code : AGI	
1. Policy Particulars :- THIRD PARTY CLAIM				
Insured Veh.	SJJ 5R	Veh. Inspected	WC 1325T	
Policy No.		Coverage (\$)	0.00	
Claim No.	C10002566	Excess (\$)	0.00	
Assign From	JUSTIN WONG	Assign Date	29/01/2019	
2. Vehicle Particulars & Condition				
Make & Model	ISUZU CYH52S	c.c	15681	
Engine No.	HIDDEN	Year of Reg.	2007	
Chassis No.	JALCYH52S77000050	Colour	WHITE	
Odometer	263901	Steering	IN ORDER	
Brakes	IN ORDER	Modification	NIL	
General	FAIR			
3. Conditions of Tyres				
	Size	Make	Balance	
R/H Front Tyre	295/80 R22.5	AUSTONE	8 mm	
L/H Front Tyre	295/80 R22.5	AUSTONE	8 mm	
R/H Rear Tyre	295/80 R22.5 (D)	AUSTONE	8/8 mm	
L/H Rear Tyre	295/80 R22.5 (D)	AUSTONE	8/8 mm	
4. Description of Damages				
THE VEHICLE SUSTAINED DAMAGES AT THE REAR N/S PORTION. DAMAGES SEE DETAILS.				
5. General Information				
Accident Date	26/01/2019	Inspection Date	30/01/2019	
Survey held at	WOODLANDS TRANSPORT SERVICE PTE. LTD. 8 GUL CIRCLE SINGAPORE 629564			
5a. Remarks				
A)THE INSPECTION WAS CONDUCTED ON A"WITHOUT PREJUDICE" BASIS. B)IN ACCORDANCE TO YOUR INSTRUCTIONS, WE HAVE NOT AUTHORISED REPAIRS.				
5b. Estimate Days of Repair				
ESTIMATED NORMAL PERIOD FOR REPAIR:		5 Working Days		



LKK Auto Consultants Pte Ltd

51 Ubi Ave 1 #01-25 Paya Ubi Industrial Park, Singapore 408933

TEL: 6256 3561 FAX: 6256 4315

Reg. No: 199607198R GST Reg. No. 19-9607198-R

Page No.:1 of 1

ADJUSTMENT ON REPAIR COST FOR VEHICLE NO. WC 1325T

Qty	Description of Parts	Condition	Estimate By Workshop (\$)	Our Adjusted (\$)
<u>REPLACEMENT OF PARTS</u>				
1	FIBRICATE WASHING BUCKET	BENT	350.00	350.00
1	FIBRICATE REAR LHS METAK MUDGUARD COVER	BENT	300.00	300.00
1	REAR LHS MUDGUARD RUBBER FLAP	TORN	30.00	30.00
1	REAR LHS TAIL LAMP	CRACKED	150.00	150.00
1	FIBRICATE REAR LHS TAIL LAMP BRACKET	TO REPAIR SEE LABOUR	120.00	-
6	BOLT, BRACKET, TRUNION @\$12.00	NECESSARY	72.00	72.00
1	ROD ASSY, TORQUE REAR SUSP	BROKEN	1,018.90	1,018.90
1	BRAKE CHAMBER ASM	TO REPAIR SEE LABOUR	1,650.25	-
1	REAR AXLE HOUSEING	TO REPAIR SEE LABOUR	2,000.00	-
1	TORQUE ROD BRACKET (ADDITIONAL)	BENT	300.00	300.00
	LESS 15% DISCOUNT		-	-333.14
			5,991.15	1,887.76
<u>SPECIAL NETT ITEMS</u>				
1	REAR LHS TYRE 192X80X22.5 (SN) (ADDITIONAL) (70%)	CUT	360.00	252.00
			360.00	252.00
<u>LABOUR</u>				
	TO REMOVE AND RE-INSTALL LHS REAR TYRE FOR FACILITY REPAIR. CHECK REAR TRUNNION BRACKET CONDITION AND REPLACE DAMAGED PARTS TORQUE ROD ASSY REAR SUSPENSION, BRAKE CHAMBER ASM AND REAR AXLE HOUSEING. INCLUSIVE OF THE REPAIR OF FIBRICATE REAR LHS TAIL LAMP BRACKET, BRAKE CHAMBER ASM AND REAR AXLE HOUSEING.		1,600.00	1,350.00
	TOWING SERVICE - 1 TRIP.		150.00	150.00
			1,750.00	1,500.00
GRAND TOTAL			8,101.15	3,639.76

RECOMMENDED COST OF LUMP SUM REPAIRS (TO ITS PRE-ACCIDENT CONDITION)			2,900.00
---	--	--	-----------------

Report Ref No. CS/AGI19001928/R1sd3e2

MOHAMMED RASUL BIN MOHD YUNUS

Automotive Assessor

ADRIAN LING WAI PING

B.Eng,AMSOE,AMIRTE,AMSAE-A,M.MATAI

Licensed Appraiser

DISCLAIMER OF LIABILITY TO THIRD PARTIES:- This Report is made solely for the use and benefit of the Client named on the front page of this Report.

No liability of responsibility whatsoever, in contract or tort, is accepted to any third party who may rely on the Report wholly or in part. Any third party acting or relying on this Report, in whole or in part, does so at his or her own risk.