

NATIONAL Assessment Centre Services.

[wef 1 Jan'09]

NA49013840

Date In: 29/6/2009 15:20	Job description	Date & Time Completed	Done by
Ref No: NA4/CTJ9001895/Y	SAS e-filing		
Veh No: SKS 6257 R	E-mail (within 8hrs, AIC 2hrs)		
D.O.A: 26/06/09 17:00	I-Motor Claim Form		
OD (TP): Reporting Only	I-Motor W/O (Within: OD 2hrs, TP 4hrs)		
	I-Photo Uploaded		
TP Insurer:	Assessment/Survey Report		
	Ass't Report by Fax / Hand to Owner/Wksp		

Preferred Wksp / INC Assign Wksp / QW: ()

Tel: ()

Fax: ()

TP Particulars:	Veh No: SKS 6257 R	INC () / Non-INC ()
Owner / Driver: ()	Tel: ()	
Policy No: ()	Period: ()	Cover Type: ()
Confirmed by: ()	Date: ()	Time: ()
Insured/Driver Liability: ()	[Note-Est. Status (WO): N: 0-20%; P: 21-79%. P: 80-100%]	
Year of Registration: ()	Warranty: YES () / NO ()	
Excess: (\$)	Loading: \$1,000 () / \$2,000 ()	

General Remarks:
() Walk-In Customer: Customer's information strictly Confidential & Strictly NO refer of repairer.
() Total Loss Case: to e-mail Insurer URGENTLY.
Drive-In () / Towed-In () ; Invoice: YES () / NO () ; Towing Co: ()

Remarks:	TP (INC) () / Non-TP ()	Date & Time Completed	Done by
1) Apply for Transport Allowance () / Courtesy Car ()			
2) QC Check / Post Repair Inspection ()			
3) Upload Resurvey Photo [Repair Cost > \$3000] ()			

Injury: ()

Date/Time	Actions

NA49013840	Invoice/Repairation Checklist
Client's Particulars:	1) AR: Accident Reporting (\$30)
Driver/Owner:	2) DA: Damage Assessment (\$100) INC (\$50)
Contact No:	3) TP: Towing Fee \$40/\$45
Damaged Portion:	4) FT: Follow-Through Survey \$120
QC Checked by (Engr-In-Charge):	5) FT: Follow-Through Survey (Resurvey) \$30
Auditors Comments:	For claiming against INC Only (wef 10 Jan 2009)
	6) TR: Re-inspection \$75
	7) NI: Ideal DA + SMRT Survey \$160
	8) NTUC Additional Services:-
	ON*
	*N5: Courtesy Car / Tpt Allowance \$3
	*N6: Repair Coordination \$10
	*N7: Post Repair Inspection \$25
	*N8: DV / Collect Excess Coordination \$3
	TP (NI): TP (Non INC) against INC \$20
	9) NI: Ideal Mobile \$0
	Invoice dated Fee Charged
	Invoice dated Fee Charged

SINGAPORE ACCIDENT STATEMENT

IMPORTANT NOTICE

1. Please report correctly the details of the accident to speed up the claims process.
2. This Form must be completed by the Policyholder and/or the Authorised Driver.
3. Information provided must be as truthful and accurate as possible. Any wilful misrepresentation or withholding of material facts may allow insurance companies to repudiate policy liability.
4. The issue and acceptance of this Form by insurance companies is not an admission of policy liability on the part of the insurance companies.
5. Any false reporting may be referred to the Police for investigation.
6. This report will be forwarded by the insurers of the GIA Records Management Centre established by the General Insurance Association of Singapore (GIA) for archiving and that copies of this report will, for a fee, be made available upon application by interested parties.
7. By the lodgement of this report to the insurers, you hereby consent to the archiving of this report at the centre and to copies of the report being made available aforesaid.

ACCIDENT STATEMENT

Date Of Report	29/01/2019 15:20
Date Of Accident	26/01/2019 17:00
Exact Location Of Accident	ALONG MARYMOUNT ROAD TOWARDS ANG MO KIO
Country/State of Loss	SINGAPORE

DETAILS OF OWN VEHICLE

Vehicle Registration Number	SKS6297R
Insured/Policyholder	
Name Of Registered Owner	LEE POW SENG
NRIC No	S0118571C
Email Address	NOEMAIL
Mobile Phone No	(LOCAL) +65-97560284
Alternative Phone No	OTHERS-97560284

Vehicle Particulars

Manufacturer	HONDA
Model	FREED HYBRID
Exact Purpose for which vehicle was being used at time of accident	PRIVATE USE
Are you claiming under your own insurance policy for repair to your vehicle?	NO
If No, Please state action to be taken	THIRD PARTY
Vehicle Category	PRIVATE CAR

Insurance Company

Name of Insurance Company	CHINA TAIPING INSURANCE (SINGAPORE) PTE. LTD.
Type Of Coverage	COMPREHENSIVE
Fleet Policy	NO
Policy Number	DMPCSN3047441802
Cover Note Number	

Driver

Name of Driver	NG ENG WAH (HUANG YONGHUA)
NRIC No	S7731687F
Date Of Birth	22/10/1977
Occupation	INDOOR
Date Of Driving Pass	27/04/2007
Driving Experience	11 YEARS AND 8 MONTHS
Gender	MALE
Mobile Number	(LOCAL) +65-97560284
Fax Number	
Contact Number	OTHERS-97560284
Email Address	NOEMAIL

Address	104 GERALD DRIVE #02-61
Postcode	798594
Was driver an employee of the Insured's Company	NO
If No, Relationship of the Driver with the Insured	OTHER - SON IN LAW
Vehicle Registration Number of Driver's Own Vehicle	-
	-
	-
Insurance Company of Driver's Own Vehicle	-
	-
	-

General Information of the Accident

Type Of Accident	COLLISION - HEAD TO REAR
Weather Conditions	CLEAR
Road Surface	DRY

Other Information

Was any foreign vehicle involved in this accident?	NO
Number of vehicles (including own vehicle) involved in the accident	2
Was any body injured in the Accident?	NO
Was any injured conveyed to hospital by ambulance?	NO
Was any other material or property damaged?	YES
I have been approached by unknown person(s) soliciting/offering accident claims assistance.	NO
Number of Passengers (Including Driver)	1

Details of Police Action

Was the accident reported to the police?	NO
If Yes, Please state which Police Station	
Was notice of intended Prosecution given?	NO
If Yes, against whom?	

Circumstances of Accident

PLEASE REFER TO SKETCH PLAN

Attachment(s)

Are accident photos available for attachment?	YES
Was there any video captured by Car Camera?	NO
Was there any audio recorded?	NO

DETAILS OF OTHER VEHICLE PROPERTY 1

Vehicle Registration Number	SLQ4756U
Vehicle Make/Model/Colour	
Details Of Properties	
Vehicle Category	PRIVATE CAR
Name of Driver	SEAN KUAN THYE
NRIC/Passport Number	S2505534I
Contact Number	96323091
Address	
Postcode	
Insurance Company Name	
Nature Of Damage	
No. Of Passenger (Including Driver)	

SKETCH PLAN

IMPORTANT NOTICE

1. Please report correctly the details of the accident to speed up the claims process.
2. This Form must be completed by the Policyholder and/or the Authorised Driver.
3. Information provided must be as truthful and accurate as possible. Any wilful misrepresentation or withholding of material facts may allow insurance companies to repudiate policy liability.
4. The issue and acceptance of this Form by insurance companies is not an admission of policy liability on the part of the insurance companies.
5. Any false reporting may be referred to the Police for investigation.
6. The report will be forwarded by the Insurers of the GIA Records Management Centre established by the General Insurance Association of Singapore (GIA) for archiving and that copies of this report will for a fee be made available upon application by interested parties.
7. By the lodgment of this report to the insurers, you hereby consent to the archiving of this report at the centre and to copies of the report being made available aforesaid.
8. Consent under the Personal Data Protection Act (PDPA)

I understand, acknowledge, agree and consent that:

- (a) My Insurer, my workshop and the General Insurance Association of Singapore ("GIA") may/are permitted to collect, use, disclose and/or process my personal data/personal information set out in this [form] and any other personal information provided by me or possessed by my insurer (collectively the "Personal Information") and disclose and transfer such Personal Information to all insurer(s) who have insured vehicle(s) involved in this accident (all insurer(s) who have insured vehicle(s) involved in this accident shall be collectively referred to as the "Insurers"), the Insurers' lawyers/law firms, the Monetary Authority of Singapore and any relevant government agency/authority (such as the police), for the purpose(s) of:
- (i) processing, handling and/or dealing with my claims including the settlement of the claims and any necessary investigations relating to the claims;
 - (ii) investigating the accident and/or my claims;
 - (iii) carrying out and/or dealing with my instructions or responding to any enquiries by me;
 - (iv) administering my claims (including the mailing of correspondence, statements, invoices, reports or notices to me, which could involve disclosure of certain personal data about me to bring about delivery of the same as well as on the external cover of envelopes/mail packages); and/or
 - (v) complying with applicable law in administering, processing, handling and/or dealing with my claims. (collectively the "Purposes")
- (b) all insurer(s) who have insured vehicle(s) involved in this accident and the Insurers' lawyers/law firms, may/are permitted to collect, use, disclose and/or process my Personal Information for one or more of the above Purposes; and
- (c) my Personal Information may/can be disclosed by any of the Insurers and/or GIA to their third party service providers or agents (including their lawyers/law firms), which may be sited outside of Singapore, for one or more of the above Purposes.
- (d) my Personal Information will also be collected and used to compile claims history for the purpose of fraud detection, investigation and management in present and all future claims.
- (e) the information so collected under (d) above may be shared / disclosed:
- (i) to all insurers and/or any other third parties that assist in evaluating, investigating, controlling or managing fraud, regulators, law enforcement and government agencies as reasonably required for the purposes stated, or
 - (ii) for complying with requirements under any regulations, laws or court orders.

Policyholder's Signature
Date & Time:

Driver's Signature
(If driver is not the policyholder)
Date & Time:

29/01/2019
Reporting Centre Personnel's Signature
Name:
NRIC/FIN No.:

SKETCH PLAN

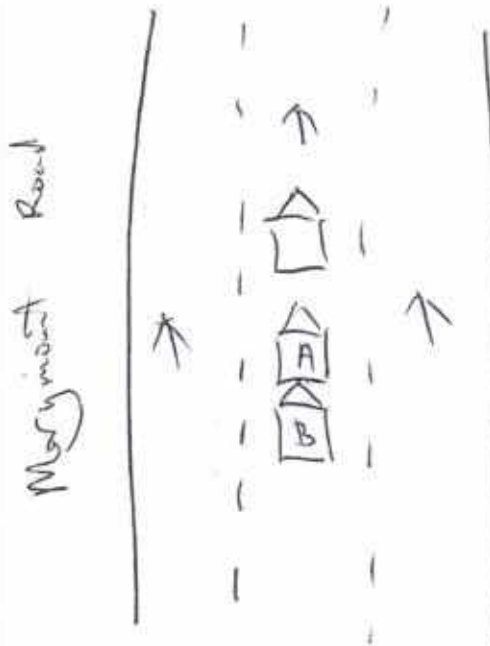

(A) SKS 6297 R.

(B) SLQ 46754.

DESCRIBE CIRCUMSTANCES OF THE ACCIDENT

Cars ahead stopped, I too stopped.

Suddenly vehicle B came from behind & collided into the rear of my car.

DECLARATION

I/We declare the foregoing particulars are true in every respect.

Policyholder's Signature
Date & Time:

Driver's Signature
(If driver is not the policyholder)
Date & Time:

Reporting Centre Personnel's Signature
Name: 
NRIC/FIN No.:

Date of Accident : 26/01/19 Accident Time: 1700 (24-HR-FORMAT)
Accident Place : Marymount Rd (A.M.K)
Vehicle Reg. No (Car plate No.) : SKS 6297R
Vehicle Make/Model : Honda Freed
Insurance Company : China Taiping Policy No. _____
Owner or Company Names /IC NO: Lee Pow Beng / S 6118571C
Owner or Company Contact No. : _____ Owner's HP _____ Company Tel _____
DRIVER'S Name & IC no. : Ng Eng Wah / S7731687F
DRIVER'S Date of Birth : 22/10/77 DRIVER'S License Pass Date 27/4/07
Relationship bet. Owner & Driver : Spouse \ Parents \ Children \ Sibling \ Employee \ Others: Son In Law
DRIVER'S Address : B 104, Gerald Dr #02-61 S(798594)
DRIVER'S Contact No./ Alt No. : 1) 97560284 2) _____
DRIVER'S Occupation : INDOOR \ OUTDOOR (eg. working inside or outside of an ofc)
Email Address : _____
Weather & Road Surface : CLEAR & DRY \ RAINING & WET \ AFTER RAIN & WET
Reporting Type : Reporting Only \ Claim Other Party \ Claim Own Ins
Number of Passengers (including Driver): 1
Was there any video Captured by car camera: YES \ NO
Exact purpose for which vehicle was being used at the time of accident: Private use \ Work purpose

Other Party Driver's Particulars (if any)

Vehicle Reg No: S2Q 4756U
Vehicle Make/Model: _____
Name DRIVER: Sean Kuan Thye
IC No. DRIVER: S256534I
DRIVER'S Contact & add: 96323091

Vehicle Reg No: _____
Vehicle Make/Model: _____
Name DRIVER: _____
IC NO. DRIVER: _____
DRIVER'S Contact & add: _____

REPUBLIC OF SINGAPORE
IDENTITY CARD NO. S7731687F



Name

NG ENG WAH
(HUANG YONGHUA)

黄永华

Race
CHINESE

Date of birth
22-10-1977

Sex

M

Country of birth
SINGAPORE

S7731687F



NRIC No. S7731687F



Date of issue
05-02-2008

104 GERALD DRIVE #02-B1
SINGAPORE 798594

NRIC No. S7731687F

Date: 12/09/2015

REPUBLIC OF SINGAPORE DRIVING LICENCE



Licence Number S7731687F

Name

NG ENG WAH
(HUANG YONGHUA)

Birth Date: 22 Oct 1977

Issue Date: 27 Apr 2007



1001454039G

YOU ARE LICENSED TO DRIVE VEHICLES IN THE FOLLOWING CLASS(ES)

PASS DATE

Class 3 Motor Cars <= 3000kg with <= 7 passengers, exclusive of the driver; and other motor vehicles <= 2500kg 27 Apr 2007



Licence No: S7731687F

NP 428A

97560284



中国太平
CHINA TAIPING

中国太平保险(新加坡)有限公司
CHINA TAIPING INSURANCE (SINGAPORE) PTE. LTD.
Co. Reg. No. 200208384E

MX1F
R SN
AN0575A
Cov. Type: C

MOTOR PRIVATE CAR

CERTIFICATE OF INSURANCE

Motor Vehicles (Third-Party Risks and Compensation) Act (Chapter 189)
Motor Vehicles (Third-Party Risks and Compensation) Rules, 1960
Road Transport Act, 1987 (Malaysia)
Motor Vehicles (Third-Party Risks) Rules, 1959 (Malaysia)

ORIGINAL

CERTIFICATE No.

DMPCSN3047441802

Engine No : L15A2332670

Chano: GB31032282

1. Index Mark and Registration
Number of Vehicle

SKS6297R

AUTOSAFE

2. Name of Policy Holder

LEE POW SENG

3. Effective date of the Commencement of
Insurance for the purposes of the Regulations,
Ordinance or Enactment

22 May 2018

Named Drivers Ex Sect. I S\$500.00

Additional Ex Other than Named Drivers:

Ex Sect. I - Age <= 25 S\$3,000.00

Ex Sect. I - Age >= 26 S\$500.00

* Age as at date of accident

EX ON WINDSCREEN S\$100.00

4. Date of Expiry of Insurance

21 May 2019

5. Persons or Classes of Persons entitled to drive*

(a) The Policyholder.

(b) Any other person who is driving on the Policyholder's order or with his permission.

Provided that the person driving is permitted in accordance with the licensing or other laws or regulations to drive the Motor vehicle or has been so permitted and is not disqualified by order of a Court of Law or by reason of any enactment or regulation in that behalf from driving the Motor vehicle.

6. Limitations as to use:

Use for social, domestic and pleasure purposes and for the Policyholder's business.

The policy does not cover use for hire or reward tuition driving test racing pace-making, reliability trial, speed-testing, the carriage of goods other than samples in connection with any trade or business or use for any purpose in connection with the Motor Trade.

Excess whichever is applicable for losses occurring outside Singapore (Constructive Total Loss/Theft) will be doubled.

One time waiver of Excess for the first S\$500 will apply to the Insured and Named Drivers in the event of Own Damage Claim at our Authorised Workshops for each Policy Year.

* Limitations rendered inoperative by Section 8 of the Motor Vehicles (Third-Party Risks and Compensation) Act (Chapter 189) and Section 95 of the Road Transport Act 1987 (Malaysia), are not to be included under these headings.

I/We hereby Certify that the policy to which this Certificate relates is issued in accordance with the provisions of the Motor Vehicles (Third-Party Risks and Compensation) Act (Chapter 189) and Part IV of the Road Transport Act, 1987 (Malaysia).

Please see reverse

For CHINA TAIPING INSURANCE (SINGAPORE) PTE. LTD.

Issued By: **DI JIM KONG**
Authorised Officer

Authorised Signatory