

SINGAPORE ACCIDENT STATEMENT

IMPORTANT NOTICE

1. Please report correctly the details of the accident to speed up the claims process.
2. This Form must be completed by the Policyholder and/or the Authorised Driver.
3. Information provided must be as truthful and accurate as possible. Any wilful misrepresentation or withholding of material facts may allow insurance companies to repudiate policy liability.
4. The issue and acceptance of this Form by insurance companies is not an admission of policy liability on the part of the insurance companies.
5. Any false reporting may be referred to the Police for investigation.
6. This report will be forwarded by the insurers of the GIA Records Management Centre established by the General Insurance Association of Singapore (GIA) for archiving and that copies of this report will, for a fee, be made available upon application by interested parties.
7. By the lodgement of this report to the insurers, you hereby consent to the archiving of this report at the centre and to copies of the report being made available aforesaid.

ACCIDENT STATEMENT

Date Of Report	21/02/2019 15:41
Date Of Accident	17/01/2019 10:45
Exact Location Of Accident	54 MARINE TERRACE
Country/State of Loss	SINGAPORE

DETAILS OF OWN VEHICLE

Vehicle Registration Number	SDN973X
Insured/Policyholder	
Name Of Registered Owner	RAJESH R SHAH
NRIC No	S1650073I
Email Address	NOEMAIL
Mobile Phone No	(LOCAL) +65-93871773
Alternative Phone No	Others-93871773

Vehicle Particulars

Manufacturer	NISSAN
Model	SYLPHY 1.6 CVT ABS D/AIRBAG 2WD 4DR
Exact Purpose for which vehicle was being used at time of accident	PRIVATE USE
Are you claiming under your own insurance policy for repair to your vehicle?	NO
If No, Please state action to be taken	REPORTING ONLY
Vehicle Category	PRIVATE CAR

Insurance Company

Name of Insurance Company	AIG ASIA PACIFIC INSURANCE PTE. LTD.
Type Of Coverage	COMPREHENSIVE
Fleet Policy	NO
Policy Number	1800015027
Cover Note Number	

Driver

Name of Driver	JAENI RAJESH SHAH
NRIC No	S9602632C
Date Of Birth	22/01/1996
Occupation	INDOOR
Date Of Driving Pass	12/01/2016
Driving Experience	3 YEARS AND 0 MONTHS
Gender	FEMALE
Mobile Number	(LOCAL) +65-93871773

Fax Number	
Contact Number	OTHERS-93871773
EMail Address	NOEMAIL
Address	BLK 13 MARINE TERRACE #08-170
Postcode	440013
Was driver an employee of the Insured's Company	NO
If No, Relationship of the Driver with the Insured	CHILDREN
Vehicle Registration Number of Driver's Own Vehicle	- - -
Insurance Company of Driver's Own Vehicle	- - -

General Information of the Accident

Type Of Accident	SIDE SWIPE
Weather Conditions	CLEAR
Road Surface	DRY

Other Information

Was any foreign vehicle involved in this accident?	NO
Number of vehicles (including own vehicle) involved in the accident	2
Was any body injured in the Accident?	NO
Was any injured conveyed to hospital by ambulance?	NO
Was any other material or property damaged?	YES
I have been approached by unknown person(s) soliciting/offering accident claims assistance.	NO
Number of Passengers (Including Driver)	1

Details of Police Action

Was the accident reported to the police?	NO
If Yes, Please state which Police Station	
Was notice of intended Prosecution given?	NO
If Yes, against whom?	

Circumstances of Accident

PLS REFER TO THE ATTACHED STATEMENT.

Attachment(s)

Are accident photos available for attachment?	YES
Was there any video captured by Car Camera?	NO
Was there any audio recorded?	NO

DETAILS OF OTHER VEHICLE PROPERTY 1

Vehicle Registration Number	SJU4706S
Vehicle Make/Model/Colour	
Details Of Properties	
Vehicle Category	PRIVATE CAR
Name of Driver	
NRIC/Passport Number	
Contact Number	
Address	
Postcode	

Insurance Company Name

Nature Of Damage

No. Of Passenger (Including Driver)

Sketch Plan

SKETCH PLAN**IMPORTANT NOTICE**

1. Please report **correctly** the details of the accident to speed up the claims process.
2. This Form must be **completed by the Policyholder and/or the Authorised Driver**.
3. Information provided must be as **truthful and accurate as possible**. Any wilful misrepresentation or withholding of material facts may allow insurance companies to **repudiate policy liability**.
4. The issue and acceptance of this Form by insurance companies is not an admission of policy liability on the part of the insurance companies.
5. **Any false reporting may be referred to the Police for investigation.**
6. The report will be forwarded by the insurers of the GIA Records Management Centre established by the General Insurance Association of Singapore (GIA) for archiving and that copies of this report will for a fee be made available upon application by interested parties.
7. By the lodgment of this report to the insurers, you hereby consent to the archiving of this report at the centre and to copies of the report being made available aforesaid.

8. Consent under the Personal Data Protection Act (PDPA)

I understand, acknowledge, agree and consent that:

- (a) My insurer, my workshop and the General Insurance Association of Singapore ("GIA") may/are permitted to collect, use, disclose and/or process my personal data/personal information set out in this [form] and any other personal information provided by me or possessed by my insurer (collectively the "**Personal Information**") and disclose and transfer such Personal Information to all insurer(s) who have insured vehicle(s) involved in this accident (all insurer(s) who have insured vehicle(s) involved in this accident shall be collectively referred to as the "**Insurers**"), the Insurers' lawyers/law firms, the Monetary Authority of Singapore and any relevant government agency/authority (such as the police), for the purpose(s) of :
 - (i) processing, handling and/or dealing with my claims including the settlement of the claims and any necessary investigations relating to the claims;
 - (ii) investigating the accident and/or my claims;
 - (iii) carrying out and/or dealing with my instructions or responding to any enquiries by me;
 - (iv) administering my claims (including the mailing of correspondence, statements, invoices, reports or notices to me, which could involve disclosure of certain personal data about me to bring about delivery of the same as well as on the external cover of envelopes/mail packages); and/or
 - (v) complying with applicable law in administering, processing, handling and/or dealing with my claims. (collectively the "**Purposes**")
- (b) all insurer(s) who have insured vehicle(s) involved in this accident and the Insurers' lawyers/law firms, may/are permitted to collect, use, disclose and/or process my Personal Information for one or more of the above Purposes; and
- (c) my Personal Information may/can be disclosed by any of the Insurers and/or GIA to their third party service providers or agents (including their lawyers/law firms), which may be sited outside of Singapore, for one or more of the above Purposes.
- (d) my Personal Information will also be collected and used to compile claims history for the purpose of fraud detection, investigation and management in present and all future claims.
- (e) the information so collected under (d) above may be shared / disclosed:
 - (i) to all insurers and/or any other third parties that assist in evaluating, investigating, controlling or managing fraud, regulators, law enforcement and government agencies as reasonably required for the purposes stated, or
 - (ii) for complying with requirements under any regulations, laws or court orders.

Policyholder's Signature
Date & Time:

Driver's Signature
(If driver is not the policyholder)
Date & Time:

Reporting Centre Personnel's Signature
Name:
NRIC/FIN No.:

SGS MAR Standard Policy Form 903

Sketch Plan #2

SKETCH PLAN

Pls Refer to the Attached

DESCRIBE CIRCUMSTANCES OF THE ACCIDENT

Pls Refer to the Attached

DECLARATION

I/We declare the foregoing particulars are true in every respect.

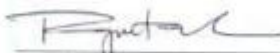

Policyholder's Signature

Date & Time:

Downloaded by user from the system



Driver's Signature
(If driver is not the policyholder)

Date & Time: 

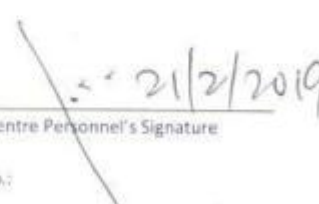
 21/2/2019

Name:

NRIC/FIN No.:

Sketch Plan #3

2-VEHICLE MINOR ACCIDENT ALONG 54 MARINE TERRACE ON 17 JAN 2019

Name of Reporting Party:	Rajesh R. Shah (H/p: 9387-1773)
Identity Card Number:	S1650073I
Name of Driver:	Jaeni Rajesh Shah (My Daughter)
Identity Card Number:	S9602632C
Vehicle Number:	SDN 973X (Vehicle A)
Vehicle Make/Model/Color:	Nissan /Sylphy 1.6/ Galaxy Grey
Party Affected:	Not Available
Identity Card Number:	Not Available
Vehicle Number:	SJU 4706S (Vehicle B)
Vehicle Make/Model/Color:	Not Available / Not Available / White
Location of Accident:	Along Marine Terrace in front of Block 54
Time of Accident:	1045 hours (approx) AM
Condition of Road:	Dry
Weather:	Sunny and Clear

Description of What Happened:

My daughter was heading out on driveway from Carpark 12A (but via 16A exit) intending to turn right onto Marine Terrace. She checked both directions and when all clear moved forward to make a right turn. She cleared the yellow junction box and was in her lane (on a 2-lane road).

She had noticed on her left a white car turning out of carpark exit between Block 54 & 55. Suddenly she felt a slight bump on the left front side. The driver of the white car (now we know as SJU 4706S) honked at her as if my daughter was at fault. He put on his hazard lights, stopped the car.

My daughter could see from the rearview mirror that the vehicle behind had stopped, and the driver had stepped out of his vehicle. But as there was a merging lane ahead and traffic behind, she moved ahead with the intention to make a U-turn at the end of the street at the roundabout. When she finally made the U-turn and returned to the supposed accident spot, the other vehicle had left already.

She pulled to the side of the road and inspected our vehicle. The damage to our car was very minor, just some scratches and scrapes. Assuming that it was not a major incident and that the other driver had left, my daughter continued on her way to her intended destination.

She called me immediately (I was overseas) and recalled the incident. Presuming that it was just a minor scrape, I told her I would check out the damage upon my return on 21 Jan 2019. And indeed there were only minor scrapes and scratches. As such we did not see the need to make a report. (Please refer to the attached pictures showing the minor extent to the damage to our car)

Judging from the above, it would seem that the driver of SJU 4706S was in the wrong as he had probably not kept in his lane. He was probably looking ahead at the merging lanes and moved to the right without noticing our car on the side. The blind spots probably did not help, as I believe both cars were literally side by side. (Refer to sketch attached).

Accident 17 Jan 2019 (SDN 973X)

Sketch Plan #4

Note that this is a Silver Zone and the lanes go from 1 to 2 to 1 every so often. Being longtime residents of the area, we are very familiar with the roads (esp. the internal ones). We drive slow and carefully.

Letter from LKK Auto Consultants dated 13 Feb 2019 (see attached):

Thus I was indeed very surprised to receive a letter from LKK Auto Consultants dated 13 Feb 2019, advising that the driver of SJU 4706S was making an insurance claim against us. For what damages I can only imagine.

As required in the letter, we are preparing this report and will be e-filing this with our Insurance Company. However, we are not claiming from them over this minor matter.

We strongly feel that AIG (our Insurance Company) should not be entertaining any claims in this instance. Such minor bumps and scrapes are part and parcel of driving in Singapore.

Photos of SDN 973X (on 17 Jan 2019)



Accident 17 Jan 2019 (SDN 973X)

Sketch Plan #5

Diagram (Not to Scale)

Legend: Vehide A (SDN 973X)
Vehide B (SJU 4706S)

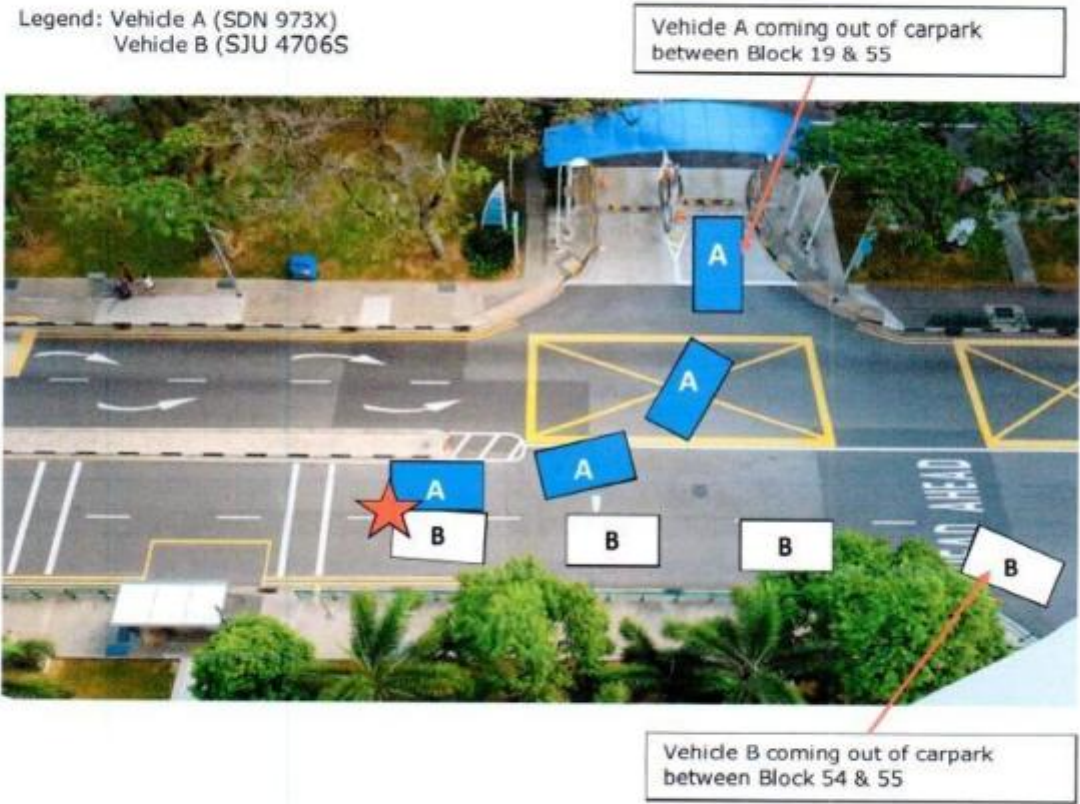

Accident 17 Jan 2019 (SDN 973X)

Sketch Plan #6

Driver



Accident Sketch Plan

Driver daughter



YOU ARE LICENSED TO DRIVE VEHICLES IN THE FOLLOWING CLASS(ES)

EFFECTIVE DATE

Class 3A Motor cars without clutch pedals (Auto) with unladen weight \leq 3000kg with \leq 7 passengers, exclusive of driver; and other motor vehicles without clutch pedals with unladen weight \leq 2500kg 12 Jan 2016



NP 428A

Accident Sketch Plan



Auto
Consultants
Pte Ltd

51 UBI AVE 1, #01-25 PAYA UBI INDUSTRIAL PARK, SINGAPORE 408933 TEL : (065) 62563561 FAX : (065) 62564315

Our Ref: CC4/AIG19001891/Bha3

13 February, 2019

RAJESH R SHAH
13 MARINE TERRACE
#08-170
SINGAPORE 440013

Dear Sirs,

**ACCIDENT INVOLVING SDN 973X AND SJU 4706S ON 17/01/2019 ALONG/ AT
54 MARINE TERRACE**

We, LKK Auto Consultants Pte Ltd has been appointed to act on the behalf of your insurer, AIG Asia Pacific Insurance Pte Ltd (AIG) to settle a THIRD PARTY claim against you for an accident which happened on the above-mentioned date and location.

Kindly proceed to lodge your GIA report within five (05) working days of receipt of this letter, giving the version of the accident amongst other things related to the accident. The GIA report can be lodged at any of AIG reporting centres. You may refer to your Certificate of Insurance for the list of the reporting centres.

If you have any information to add or any amendments to make, please contact the undersigned within five days from the date of this letter.

Please note that the standing of your insurance policy such as NCD, premium & etc would be affected.

Yours faithfully,

Vic Alpeh Sanghilan
Claims
Tel : 6841 2096
Fax: 6741 4108
Email : vicalpeh@lkkauto.com

c.c. Claims Manager
AIG Asia Pacific Insurance Pte Ltd

* RECEIVED IN POST
ON 14 FEB 2019 (THURS)

↳ 5 WORKING DAYS

15, 18, 19, 20, 21 FEB

① ② ③ ④ ⑤

Accident Photo



Accident Photo



Accident Photo



Accident Photo



Accident Photo



Accident Photo



Accident Photo



Accident Photo



Accident Photo



Accident Photo



Accident Photo



Accident Photo



Accident Photo



Accident Photo



Accident Photo



Accident Photo



NISSAN MOTOR CO., LTD. JAPAN
型式 部品 品名
NISTH160 T20022780
BOTANI / 1000cc
G
1596
0M8C
1000cc
日産自動車株式会社