

ASS. REC. BY:

REF:

CC3/AM19001869/AM3n2

Adrian

ASSIGNMENT

From: _____ Date: _____

Estimated Cost: _____

OD / TP / WS / TP RES / OD RES / EVA / INV / MV

To Inspect Vehicle No: _____

at Workshop m/s _____

of _____

Insured: _____

Policy No. _____

Claims No. _____

Sum Insured: _____

Excess: \$600

(Client's Record)

Make of Veh: _____

(Policy Condition)

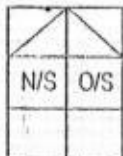
Remark: The veh had commenced its
repair at the time of inspection.

Bal. or Market Value: _____

120k.

IDAC Accident Report: _____

Consistent? : Yes or No

GIA / PR Seen: _____

Consistent? : Yes or No

Est. Repairs: 05 days

Res.: Yes or No

Lum Sum: _____

%

3 Val.: Yes or No

CA / REV / REP. / 24 HRS

Vehicle: IN / OUT

Date: _____

Person Contacted: _____

Veh No: _____

SMC2030E

Yr Regn: _____

2018, June

Type: ☒ M.Cycle / ☐ Bus / ☐ Van / ☐ Lorry / ☐ Taxi / ☐ Prime Mover /

Truck / Trailer or

Make: _____

Audi A3 Sedan

c.c. 999

Colour: _____

Red

A/C: Insured / Std / NI / NA

Sp. Reading: _____

9078

T/Radio: Insured / Std / NI / NA

Eng/No: _____

C/No: _____

WAU228V9J1067609

Gen. Cond: ☒ Good / ☐ Fair / ☐ Poor / ☐ BurntSteering: ☒ Inorder / ☐ Jammed / ☐ Leaked / ☐ Burnt orBrake: ☒ Inorder / ☐ Jammed / ☐ Leaked / ☐ Burnt orModi: ☒ Nil / ☐ S/Rim / ☐ STD A/Rim or

Tyre Size: F: _____

205/55R16

R: _____

205/55R16

BS / DUN / EXNOVA / GY / FS / LIZA / MIC / OHTSU / PIR / SUMI /

TOYO / YOKO or

Front

Rear

R/Bal. _____

06

mm

R/Bal. _____

06

mm

L/Bal. _____

06

mm

L/Bal. _____

06

mm

D.O.A. _____

D.O.I. _____

29/01/19

Survey held at _____

Premium

Des. of Damages: Frt / Rear / ☒ O/S / ☐ NIS / ☐ UIC / ☐ Rooftop or

The UIC / Chassis frame / Body Structure affected due to collision.

Date / Time

Action / Instruction

OD AIG.

SMC 2030E - CC3/AM18014100/AM3n2

DA: 01082018

21/3- Confirm \$5245.36 5days. (Red. 2557.64; 32%)

mv: _____

PV: _____

Nett: _____

RECEIVED 03 APR 2019

Date/Time, File Pass to?

Date/Time, File Return to?

1) 314 Typist

2) _____

3) _____

4) _____

5) _____

6) _____

Prel. Report: _____

Final Report: _____

Part Prices Check:

IN

OUT

Survey Fee:

Date:

Basic & Add.

200

S + RS, SI

10

Photos

Others

TOTAL

210

SINGAPORE ACCIDENT STATEMENT

IMPORTANT NOTICE

1. Please report correctly the details of the accident to speed up the claims process.
2. This Form must be completed by the Policyholder and/or the Authorised Driver.
3. Information provided must be as truthful and accurate as possible. Any wilful misrepresentation or withholding of material facts may allow insurance companies to repudiate policy liability.
4. The issue and acceptance of this Form by insurance companies is not an admission of policy liability on the part of the insurance companies.
5. **Any false reporting may be referred to the Police for investigation.**
6. This report will be forwarded by the insurers of the GIA Records Management Centre established by the General Insurance Association of Singapore (GIA) for archiving and that copies of this report will, for a fee, be made available upon application by interested parties.
7. By the lodgement of this report to the insurers, you hereby consent to the archiving of this report at the centre and to copies of the report being made available aforesaid.

ACCIDENT STATEMENT

Date Of Report	17/01/2019 10:35
Date Of Accident	16/01/2019 18:30
Exact Location Of Accident	PIE TOWARDS CTE AFTER EXIT 1
Country/State of Loss	SINGAPORE

DETAILS OF OWN VEHICLE

Vehicle Registration Number	SMC2030E
Insured/Policyholder	
Name Of Registered Owner	LIU LINXIANG
NRIC No	S8674070B
Email Address	ANDREWMAN520@GMAIL.COM
Mobile Phone No	(LOCAL) +65-91012197
Alternative Phone No	OTHERS-91012197

Vehicle Particulars

Manufacturer	AUDI
Model	A3 SEDAN 1.0 TFSI 8V
Exact Purpose for which vehicle was being used at time of accident	PRIVATE USE
Are you claiming under your own insurance policy for repair to your vehicle?	YES
If No, Please state action to be taken	
Vehicle Category	PRIVATE CAR

Insurance Company

Name of Insurance Company	AIG ASIA PACIFIC INSURANCE PTE. LTD.
Type Of Coverage	COMPREHENSIVE
Fleet Policy	NO
Policy Number	1800072411
Cover Note Number	

Driver

Name of Driver	HAN LING
NRIC No	S8678972H
Date Of Birth	25/10/1986
Occupation	INDOOR
Date Of Driving Pass	12/05/2015
Driving Experience	3 YEARS AND 8 MONTHS
Gender	FEMALE
Mobile Number	(LOCAL) +65-91012197
Fax Number	
Contact Number	OTHERS-91012197
Email Address	CASSANDRA.HANL@GMAIL.COM

Address	11A WOODLANDS AVE 6 #06-07
Postcode	738993
Was driver an employee of the Insured's Company	NO
If No, Relationship of the Driver with the Insured	SPOUSE
Vehicle Registration Number of Driver's Own Vehicle	-
	-
Insurance Company of Driver's Own Vehicle	-
	-
	-

General Information of the Accident

Type Of Accident	SIDE SWIPE
Weather Conditions	CLEAR
Road Surface	DRY

Other Information

Was any foreign vehicle involved in this accident?	NO
Number of vehicles (including own vehicle) involved in the accident	2
Was any body injured in the Accident?	NO
Was any injured conveyed to hospital by ambulance?	NO
Was any other material or property damaged?	YES
I have been approached by unknown person(s) soliciting/offering accident claims assistance.	NO
Number of Passengers (Including Driver)	1

Details of Police Action

Was the accident reported to the police?	NO
If Yes, Please state which Police Station	
Was notice of intended Prosecution given?	NO
If Yes, against whom?	

Circumstances of Accident

I WAS TRYING TO AVOID CAR 2, WHICH CHANGED LANE SUDDENLY, I SIGNALLED AND SAW THERE WAS NO CAR BEHIND BUT CAR 1 AND HIT THE RIGHT BACK DOOR OF MY CAR.

Attachment(s)

Are accident photos available for attachment?	YES
Was there any video captured by Car Camera?	NO
Was there any audio recorded?	NO

DETAILS OF OTHER VEHICLE PROPERTY 1

Vehicle Registration Number	SMF5141H
Vehicle Make/Model/Colour	HYUNDAI / WHITE
Details Of Properties	
Vehicle Category	PRIVATE CAR
Name of Driver	BRANDON
NRIC/Passport Number	
Contact Number	98281233
Address	
Postcode	
Insurance Company Name	
Nature Of Damage	
No. Of Passenger (Including Driver)	

Sketch Plan

SKETCH PLAN

IMPORTANT NOTICE

1. Please report correctly the details of the accident to speed up the claims process.
2. This Form must be completed by the Policyholder and/or the Authorised Driver.
3. Information provided must be as truthful and accurate as possible. Any wilful misrepresentation or withholding of material facts may allow insurance companies to repudiate policy liability.
4. The issue and acceptance of this Form by insurance companies is not an admission of policy liability on the part of the insurance companies.
5. Any false reporting may be referred to the Police for investigation.
6. The report will be forwarded by the insurers of the GIA Records Management Centre established by the General Insurance Association of Singapore (GIA) for archiving and that copies of this report will for a fee be made available upon application by interested parties.
7. By the lodgment of this report to the insurers, you hereby consent to the archiving of this report at the centre and to copies of the report being made available aforesaid.
8. **Consent under the Personal Data Protection Act (PDPA)**

I understand, acknowledge, agree and consent that:

- (a) My insurer, my workshop and the General Insurance Association of Singapore ("GIA") may/are permitted to collect, use, disclose and/or process my personal data/personal information set out in this (form) and any other personal information provided by me or possessed by my insurer (collectively the "Personal Information") and disclose and transfer such Personal Information to all insurer(s) who have insured vehicle(s) involved in this accident (all insurer(s) who have insured vehicle(s) involved in this accident shall be collectively referred to as the "Insurers"), the Insurers' lawyers/law firms, the Monetary Authority of Singapore and any relevant government agency/authority (such as the police), for the purpose(s) of:
 - (i) processing, handling and/or dealing with my claims including the settlement of the claims and any necessary investigations relating to the claims;
 - (ii) investigating the accident and/or my claims;
 - (iii) carrying out and/or dealing with my instructions or responding to any enquiries by me;
 - (iv) administering my claims (including the mailing of correspondence, statements, invoices, reports or notices to me, which could involve disclosure of certain personal data about me to bring about delivery of the same as well as on the external cover of envelopes/mail packages); and/or
 - (v) complying with applicable law in administering, processing, handling and/or dealing with my claims (collectively the "Purposes")
- (b) all insurer(s) who have insured vehicle(s) involved in this accident and the Insurers' lawyers/law firms, may/are permitted to collect, use, disclose and/or process my Personal Information for one or more of the above Purposes; and
- (c) my Personal Information may/can be disclosed by any of the Insurers and/or GIA to their third party service providers or agents (including their lawyers/law firms), which may be sited outside of Singapore, for one or more of the above Purposes.
- (d) my Personal Information will also be collected and used to compile claims history for the purpose of fraud detection, investigation and management in present and all future claims.
- (e) the information so collected under (d) above may be shared / disclosed:
 - (i) to all insurers and/or any other third parties that assist in evaluating, investigating, controlling or managing fraud, regulators, law enforcement and government agencies as reasonably required for the purposes stated, or
 - (ii) for complying with requirements under any regulations, laws or court orders.

Policyholder's Signature
Date & Time:

Driver's Signature
(If driver is not the policyholder)
Date & Time:

Reporting Centre Personnel's Signature
Name: Tony Foong
NRIC/FIN No.: G73040142X



Sketch Plan #2

SKETCH PLAN

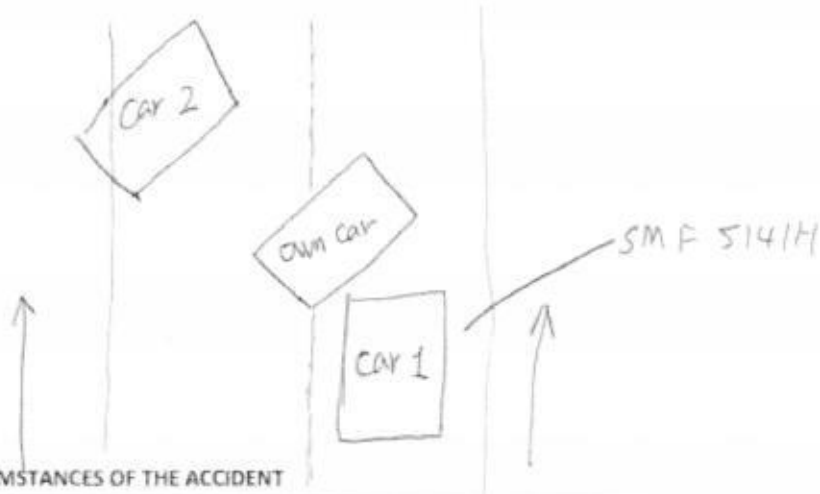

DESCRIBE CIRCUMSTANCES OF THE ACCIDENT

I was trying to avoid Car 2, which changed lane suddenly. I signaled and saw there was ~~no~~ no car behind but car 1 appeared and hit the right back door of my car.

DECLARATION

I/We declare the foregoing particulars are true in every respect.

Policyholder's Signature
Date & Time:

Driver's Signature
(If driver is not the policyholder)
Date & Time:

Reporting Centre Personnel's Signature
Name: Tony Fung
NRIC/FIN No.: 620000000000



Accident Photo



REPUBLIC OF SINGAPORE DRIVING LICENCE

Licence Number: **S8678972H**

Name: **HAN LING**

Birth Date: **25 Oct 1986**
Issue Date: **12 May 2015**

002426324E

06

REPUBLIC OF SINGAPORE

IDENTITY CARD NO. **S8678972H**

Name: **HAN LING**

韩 凌

Race: **CHINESE**

Date of birth: **25-10-1986**

Country/Place of birth: **CHINA**

Sex: **F**

58678972H

YOU ARE LICENSED TO DRIVE VEHICLES IN THE FOLLOWING CLASS(ES)

EFFECTIVE DATE

Class 3A Motor cars without clutch pedals (Auto) =< 3000kg with =< 7 passengers, exclusive of the driver; and other motor vehicles without clutch pedals =< 2500kg 12 May 2015

NP 428A

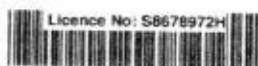

NRIC No: **S8678972H**



Date of Issue: **02-06-2014**

11A WOODLANDS AVENUE 6 #06-07
SINGAPORE 738993

NRIC No: **S8678972H**

Date: **18/06/2016 (R)**

531246



CERTIFICATE OF INSURANCE

AUDI AUTO PROTECTOR PRIVATE VEHICLE

Name of Policyholder : LIU LINXIANG
Period of Insurance : 27 Jun 2018 To 26 Jun 2019
Engine No. : CHZ 463478
Chassis No. : WAUZZZ8V9J1067609

Vehicle No. : SMC2030E
Policy No. : 1800072411
Endorsement No. :
Issued Date : 09 Jul 2018

ABOUT THE COVER

Make/Model : AUDI A3 Sedan 1.0 TFSI S tronic
Engine Capacity/Tonnage : 999.00 CC
Driver Restriction : NA
Person or Classes of Persons Entitled to Drive* :
Sum Insured : Market Value
Off Peak Car : No
First Year of Registration : 2018
Insuring with COE/PAFF : Yes

a) The Policyholder
b) Any other person who is driving on the Policyholder's order or with his/her permission.
This Policy will indemnify the Policyholder or any authorised driver only if he/she meets the specified age condition.

You have to pay an additional sum of \$3,000 as "Young and/or Inexperienced Driver Excess" ("YIDR") if You are or Your Authorised Driver (named or unnamed) is under the age of 23 and/or has less than 2 years' driving experience.

Age Condition : All Age Condition

Limitation as to use* :

Use only for social, domestic and pleasure purposes and for the Policyholder's business.
This Policy does not cover use for hire or reward, driving tuition, driving test, racing, pace-making, reliability trial or speed-testing, the carriage of goods other than samples in connection with any trade or business or use for any purpose in connection with Motor Trade.

Loss of Use 1800cc - 2000cc Optional

* Limitations rendered inoperative by Section 8 of the Motor Vehicles (Third-Party Risks and Compensation) Act (Cap. 189) and Section 95 of the Road Transport Act, 1987 (Malaysia), are not to be included under these headings.

EXCESS

Section 1

Fire - \$0 Own Damage - \$600 Theft - \$0 Flood Cover - \$0

Section 2

Property Damage - \$0

Windscreen : \$100

Named Driver and Excess (where applicable)

LIU LINXIANG - \$600 (Own Damage)

APPROVED REPORTING CENTRES/AUTHORISED REPAIRERS (FOR CLAIMS RELATED REPAIRS)

1. Audi Customer Service Center Add: 55 Ubi Road 1 Singapore 408699 63662323

For other Approved Reporting Centres/AIG Authorised Repairers, please contact our 24-hour accident emergency hotline at +65 6338 6200. Alternatively, you may refer to AIG website www.aig.com.sg or AIG SG Mobile App. Simply search and download "AIG SG" from iTunes or Google Play.

IMPORTANT NOTES

Hire Purchase Company/Employer's Loan: DBS BANK LTD

I/We hereby certify that the policy to which this Certificate of Insurance relates is issued in accordance with the provisions of the Motor Vehicles (Third Party Risks and Compensation) Act (Cap. 189), Part IV of the Road Transport Act, 1987 (Malaysia) and Motor Vehicles (Third Party Risks) Rules, 1959 (Malaysia).

0504125263

PREMIUM LEASING - NS

281 ALEXANDRA ROAD AUDI CUSTOMER SERVICE CENTRE
SINGAPORE 159938

Underwritten by AIG Asia Pacific Insurance Pte. Ltd.

AIG Asia Pacific Insurance Pte. Ltd.
AUTHORISED REPRESENTATIVE

Seffany Loh

AIG Asia Pacific Insurance Pte. Ltd.

Premium Automobiles

55 Ubi Road 1, Singapore 408699

Tel : 6366 2323 Fax : 6841 1183

Email: Nora.khai@premiumauto.com.sg / claims@premiumauto.com.sg

Telefax

Estimate : Accident Repairs
Workshop : Ubi Road 1
Contact No : 6366 2323
Fax No : 6841 1183
Reference : PA/OD/0081/2019/GW
Date : 18-Jan-19

Vehicle not in workshop. Kindly arrange for survey.

AIG Asia Pacific Insurance Pte Ltd

78 Shenton Way

#07-16 AIG Building

Singapore 079120

Attn: Mr. Adrian Ling - Motor Claims Dept

Tel: 6841 0055 - Fax: 6256 4315

Owner's Name : Mr. Liu LinXiang
Address : 11 A Woodlands Ave 6
#06-07
Singapore 738993
Telephone : HP +65 91012197
Type of Claim : Own Damage Claims
Policy No. : 1800072411
Vehicle No : **SMC 2030 E**
Model Code : Audi A3 Sedan 1.0 TFSI
Model / Year : 27/6/2018
Engine No : CHZ 463478
Chassis No :
Mileage :
Date In :
Liability : -
Excess Cost : -
Estimated By : Johnny Boo / Allan Wu
Accident Date : 16-Jan-19
Place of Accident : PIE Towards CTE After Exit 1

Premium Automobiles

55 Ubi Road 1, Singapore 408699
Tel : 6366 2323 Fax : 6841 1183

Telefax

Estimated Labour Charges for Accident Vehicle SMC 2030 E

S/n	Nature of Jobs	Estimated Charges	Surveyor's Recommendation
1	To remove and transfer rhs rear door's multi lock system and power window devices. Inspect for damages.	S/N \$ 280.00	✓
2	To dismantle and renew rhs rear door. To repair rhs rear fender and rhs sill panel. Re-organise crash management components. Reinstall all parts removed.	\$ 1,800.00	1000 ✓
3	To respray rhs rear door, rhs rear fender and rhs sill panel.	\$ 2,100.00	1650 ✓
4	To carry out diagnostic check.	S/N \$ 192.00	✓
TOTAL LABOUR CHARGES		: \$ <u>4,372.00</u>	

Premium Automobiles

55 Ubi Road 1, Singapore 408699
Tel : 6366 2323 Fax : 6841 1183

Telefax

Material List for Accident Vehicle Regn No. SMC 2030 E

S/N	Parts Description	Damaged Parts & Prices	
		S/Nett	Remark
1	REAR DOOR-RH <i>Dented</i>	\$ 2,279.00 ✓	✓ 1823.26
2	REAR OUTER DOOR SEAL-RH <i>new</i>	\$ 146.00 ✓	✓ 116.80
3	BONDING AGENT <i>new</i>	\$ 45.00 ?	?
4	CLEANING SOLUTION <i>new</i>	\$ 65.00 ?	?
5	REAR DOOR ATTACHMENT PARTS-RH <i>new</i>	\$ 117.00 ?	?
6	REAR DOOR CATCH-RH <i>new</i>	\$ 85.00 +	+
7	REAR DOOR CATCH COVER-RH <i>new</i>	\$ 14.00 +	+
8	STONE CHIP <i>new</i>	S/N \$ 180.00 ✓	✓
9	SUNDRIES <i>new</i>	\$ 500.00 ?	? 3.36
TOTAL SPARE PARTS CHARGES		: \$ 3,431.00	
TOTAL LABOUR CHARGES		: \$ 4,372.00	
GRAND TOTAL		: \$ 7,803.00	

Legend : Remarks (OK) = Approved, Remarks (X) = Not approved
Spare parts are Special Nett.

Premium Automobiles

55 Ubi Road 1, Singapore 408699

Tel : 6366 2323 Fax : 6841 1183

Telefax

Name : Adrian G
Surveyed Date : 29/01/19.
Authorised Date :
Excess Cost :
Liability :
Remarks : Authorised Repairs, 05 Days

LKK Auto Consultants hence notify the Repairer of the following:

- To resurvey before/after spray painting
- To display damaged parts during resurvey
- Parts prices are subject to confirmation
- Third party survey is on a "Without Prejudice" basis
- No illegal modification(s) is allowed
- Supplementary item(s) must be resurveyed and is subject to final approval from Insurance Company

Acknowledged by Repairer

Signature:

Date:

Please Note : This estimate is based on visual inspection of the affected vehicle.
Should we require further labour charges and spare parts in the progress of repair, we shall inform you accordingly.
For inspection of vehicle, please refer to Ms Norah Khai at
Tel:6768 9828 for appointment.

Yours faithfully,
Premium Automobiles Pte Ltd

Johnny Boo
Body Repair Manager

Allan Wu
Claims Consultant

Premium Automobiles

55 Ubi Road 1, Singapore 408699

Tel : 6366 2323 Fax : 6841 1183

Email: Nora.khai@premiumauto.com.sg / claims@premiumauto.com.sg

Telefax

Estimate	:	Accident Repairs
Workshop	:	Ubi Road 1
Contact No	:	6366 2323
Fax No	:	6841 1183
Reference	:	PA/OD/0082/2019/GW
Date	:	18-Jan-19

Vehicle not in workshop. Kindly arrange for survey.

AIG Asia Pacific Insurance Pte Ltd

78 Shenton Way
#07-16 AIG Building
Singapore 079120

Hi Adrian

5 days - ok - jb - 18 Mar 19

Attn: Mr. Adrian Ling - Motor Claims Dept
Tel: 6841 0055 - Fax: 6256 4315

Owner's Name	:	Mr. Liu LinXiang
Address	:	11 A Woodlands Ave 6 #06-07 Singapore 738993
Telephone	:	HP +65 91012197
Type of Claim	:	Own Damage Claims
Policy No.	:	1800072411
Vehicle No	:	SMC 2030 E
Model Code	:	Audi A3 Sedan 1.0 TFSI
Model / Year	:	27/6/2018
Engine No	:	CHZ 463478
Chassis No	:	
Mileage	:	
Date In	:	
Liability	:	-
Excess Cost	:	-
Estimated By	:	Johnny Boo / Allan Wu
Accident Date	:	16-Jan-19
Place of Accident	:	PIE Towards CTE After Exit 1

Premium Automobiles

55 Ubi Road 1, Singapore 408699
Tel : 6366 2323 Fax : 6841 1183

Telefax

Estimated Labour Charges for Accident Vehicle SMC 2030 E

S/n	Nature of Jobs	Estimated Charges	Surveyor's Recommendation
1	To remove and transfer rhs rear door's multi lock system and power window devices. Inspect for damages.	S/N \$ 280.00	\$ 280.00
2	To dismantle and renew rhs rear door. To repair rhs rear fender and rhs sill panel. Re-organise crash management components. Reinstall all parts removed.	\$ 1,800.00	\$ 1,000.00
3	To respray rhs rear door, rhs rear fender and rhs sill panel.	\$ 2,100.00	\$ 1,650.00
4	To carry out diagnostic check.	S/N \$ 192.00	\$ 192.00
TOTAL LABOUR CHARGES		: \$ 4,372.00	\$ 3,122.00

Premium Automobiles

55 Ubi Road 1, Singapore 408699
Tel : 6366 2323 Fax : 6841 1183

Telefax

Material List for Accident Vehicle Regn No. SMC 2030 E

S/N	Parts Description	<u>Damaged Parts & Prices</u>	
		S/Nett	Remark
1	REAR DOOR-RH	\$ 2,279.00	\$ 1,823.20
2	REAR OUTER DOOR SEAL-RH	\$ 146.00	\$ 116.80
3	BONDING AGENT	\$ 45.00	
4	CLEANING SOLUTION	\$ 65.00	
5	REAR DOOR ATTACHMENT PARTS-RH	\$ 117.00	
6	REAR DOOR CATCH-RH	\$ 85.00	
7	REAR DOOR CATCH COVER-RH	\$ 14.00	
8	STONE CHIP	S/N \$ 180.00	\$ 180.00
9	SUNDRIES	\$ 500.00	\$ 3.36
TOTAL SPARE PARTS CHARGES		\$ 3,431.00	\$ 2,123.36
TOTAL LABOUR CHARGES		\$ 4,372.00	\$ 3,122.00
GRAND TOTAL		\$ 7,803.00	\$ 5,245.36

Legend : Remarks (OK) = Approved, Remarks (X) = Not approved
Spare parts are Special Nett.

Premium Automobiles

55 Ubi Road 1, Singapore 408699
Tel : 6366 2323 Fax : 6841 1183

Telefax

Name :
Surveyed Date :
Authorised Date :
Excess Cost :
Liability :
Remarks :

Please Note

: This estimate is based on visual inspection of the affected vehicle.
Should we require further labour charges and spare parts in the
progress of repair, we shall inform you accordingly.
For inspection of vehicle, please refer to Ms Norah Khai at
Tel:6768 9828 for appointment.

Yours faithfully,
Premium Automobiles Pte Ltd

Johnny Boo
Body Repair Manager

Allan Wu
Claims Consultant

Premium Automobiles

AIG Asia Pacific Insurance Pte Ltd
78 Shenton Way
#07-16 AIG Building
Singapore 079120
Attn: Motor Claims Dept
Yr Ref: SMC 2030 E

Norah Khai
6768 9911
6841 1183
Nora.khai@premiumauto.com.sg
Body & Paint Dept
PA/OD/0081/2019/MAS

1 April 2019

Dear Sir,

RE: INSURANCE CLAIM FOR SMC 2030 E, Audi A3 Sedan 1.0 TFSI

With reference to the above-mentioned vehicle, no. **SMC 2030 E**, claimant, **Mr. Liu Linxiang**, please find the related document per attached.

1. A copy of the Original invoice no. 85013617 – S\$4,970.54
2. A copy of the Discharge Voucher duly signed by client.

Based on the above document, we would appreciate you could expedite the payment soonest possible.

If you require any further clarification, please do not hesitate to contact me at 6768 9911.

Regards

This is a computer-generated document. No signature is required.

Norah Khai
Claims Dept

Encls

AIG – SMC 2030 E

from
Telephone +65-
Telefax +65-
EMail
Our department
Our Ref
Your Ref
Date

total pages

Premium Automobiles Pte Ltd
Showroom
9 Leng Kee Road
Singapore 159090
Telephone (65) 6566 1111
Telefax (65) 6471 3733

Service & Parts Centres
55 Ubi Rd 1
Singapore 408699
Telephone (65) 6336 2323
Telefax (65) 684 11183

...CLAIM SUBFOLDER...(Pending for Survey Report)

CLAIM SUBFOLDER TRACKING							
Case	Notified	Est Submitted	Adj Assigned	Adj Rpt	Adj Submitted	Ins Auth'd	Status
Main	21 Jan 2019		29 Jan 2019 14:10 Edit Adj Rpt	S\$5,245.36 Edit Estimates	S\$5,245.36 View Rpt		Pending for Survey Report Cancel Case

Main	Reference	Claim Details	Documents	Show All					
CLAIM SUBFOLDER DETAILS		[Created by insurer]							
Insured:	LIU LINXIANG, ID: S86740708								
Vehicle Reg. No.:	SMC2030E	Date of Loss:	16/01/2019 18:00 - :59 [6 Months and 20 Days From LTA Reg Date (Man Yr)]						
Claim Type:	OD / 0759841123SG	Policy/Cover Note No.:	1800072411 (Comprehensive)						
		Excess:	S\$600.00						
Repairer:	Premium Automobiles Pte Ltd (UBI) 55 Ubi Road 1, 408699 Ubi - Tel: 67689828/9827/9911								
Handling Insurer:	AIG Asia Pacific Insurance Pte. Ltd. (SG) - Tel: 65-6419-3000 ... [Handled by Dally Amri, Mimi Zarina] MimiZarina.DallyAmri@aig.com								
Adjuster:	LKK Auto Consultants Pte Ltd (HQ) - Tel: 6256-3561 ... [Handled by ADRIAN LING] ... [Final Rpt due 11/02/2019]								
Driver/Custodian:	HAN LING (32 / Female), NRIC: S8678972H, Tel: +6591012197 Email: CASSANDRA.HANL@GMAIL.COM								
ASSOCIATED MAIL RECEIVED		View All Compose Case Mail							
<ul style="list-style-type: none"> AIG_SG (30/01/2019): SMC2030E / OD / 16/01/2019 / Coverage & Excess update 									
<input type="checkbox"/> ALL ASSOCIATED TASKS View All Search Tasks Create New Task Complete									
Due Date	Priority	Type	Task Group	Subject	Handler	Assigned By	Completed On	Created On	Done?
No results.									

Claim Documents

*SMC2030E (0759841123SG)
OD
Jan 16 2019 6:00PM
[LIU LINXIANG]
Premium Automobiles Pte Ltd

Upload Documents			Upload Photos			Compose New Letter			Upload Video			Upload Audio			View Use Viewer	
Photos/Images														3 per page		
No	Relabel/Reorder	LKK Auto Consultants Pte Ltd (HQ)												Thumbnail	Print	
1	21/03/19 08:52	General View												Load JPG		
2	21/03/19 08:52	General View												Load JPG		
3	21/03/19 08:52	General View												Load JPG		
4	21/03/19 08:52	General View												Load JPG		
5	21/03/19 08:52	General View												Load JPG		
6	21/03/19 08:52	General View												Load JPG		
7	21/03/19 08:52	General View												Load JPG		
8	21/03/19 08:52	General View												Load JPG		
9	21/03/19 08:52	General View												Load JPG		
10	21/03/19 08:52	General View												Load JPG		
11	21/03/19 08:52	General View												Load JPG		
12	21/03/19 08:52	General View												Load JPG		
13	21/03/19 08:52	General View												Load JPG		
14	21/03/19 08:52	Reinspection Photo												Load JPG		
15	21/03/19 08:52	Reinspection Photo												Load JPG		
16	21/03/19 08:52	Reinspection Photo												Load JPG		
17	21/03/19 08:52	Reinspection Photo												Load JPG		
18	21/03/19 08:52	Reinspection Photo												Load JPG		
														1 per page		
Documentation														1 per page		
No	Relabel/Reorder	LKK Auto Consultants Pte Ltd (HQ)												Thumbnail	Print	
1	30/01/19 09:20	Certificate of Insurance												Load PDF		
2	30/01/19 09:20	Driver's Driving License/NIRC												Load PDF		
3	30/01/19 09:20	ESTIMATE												Load PDF		
4	30/01/19 09:20	Singapore Accident Statement												Load PDF		
5	10/04/19 10:08	WORKSHOP INVOICE												Load PDF		
6	10/04/19 10:08	DISCHARGE VOUCHER												Load PDF		

Linked Accident Report Documents

			View		Use Viewer	
Assessment Reports			1 per page		<input checked="" type="checkbox"/>	
No	Finalized On	Premium Automobiles Pte Ltd (UBI)		Thumbnail	Print	
1	17/01/19 11:26	Accident Statement		Load HTM	<input checked="" type="checkbox"/>	
Photos/Images			3 per page		<input checked="" type="checkbox"/>	
No	Finalized On	Premium Automobiles Pte Ltd (UBI)		Thumbnail	Print	
1	17/01/19 11:15	Accident Photo		Load JPG	<input checked="" type="checkbox"/>	
2	17/01/19 11:15	Accident Photo		Load JPG	<input checked="" type="checkbox"/>	
3	17/01/19 11:15	Accident Photo		Load JPG	<input checked="" type="checkbox"/>	
4	17/01/19 11:15	Accident Photo		Load JPG	<input checked="" type="checkbox"/>	
5	17/01/19 11:15	Accident Photo		Load JPG	<input checked="" type="checkbox"/>	
6	17/01/19 11:15	Accident Photo		Load JPG	<input checked="" type="checkbox"/>	
7	17/01/19 11:15	Accident Photo		Load JPG	<input checked="" type="checkbox"/>	
8	17/01/19 11:15	Accident Photo		Load JPG	<input checked="" type="checkbox"/>	
9	17/01/19 11:15	Accident Photo		Load JPG	<input checked="" type="checkbox"/>	

10	17/01/19 11:15	Accident Photo		Load JPG	
Documentation			1 per page		
No	Finalized On	Premium Automobiles Pte Ltd (UBI)		Thumbnail	Print
1	17/01/19 11:18	Sketch Plan		Load JPG	
2	17/01/19 11:18	Sketch Plan #2		Load JPG	

Documents Checklist

DOCUMENTS CHECKLIST

[Reset](#) [Save](#) [Print](#)

There are no document checklists configured.

Our Checklist Remarks - LKK Auto Consultants Pte Ltd (HQ)

Show Remarks To: ☐ Handling Insurer

Note: Remarks are private unless you show it to other parties.