

22/03/2002

ASS. REC. BY:

REF:

CS3 / CTL19001856/Bcd304

Special Instruction:

Surveyor: Mr Tim

ASSIGNMENT (Office)

From (Person): Irene Tay

of

CTI

Date/Time: 28/11/19 @ 5:08pm

Estimated Cost:

Bill to:

OD - TP - WS / TP RES / OD RES / EVA / INV / MV / CS

To Inspect Vehicle No:

SGX 7970U

Insured:

GZ 7046C

at Workshop m/s

Team Autopro

Tel:

90927279

of

8 Laki Blk Ave 4 #06-21 premier

Policy No:

DMCVSN30585518022

Claim No:

8NM19D200485C02

Sum Insured:

Excess:

Make of Veh:

(Client's Record)

D.O.A. 23/01/2019

CA / REV / REP. / REV 24 HRS ^{1 up}

H.O.D. Endorsement:

Date/Time:

9:14am @ 29/11/19

Person Contacted:

Alan

Vehicle IN/OUT

Date/Time

Action/Instruction (✓) Estimate

SGX 7970U - CS / CTL11024425 / UPM

DA: 28-11-2011

GZ 7046C - X

Dismantle: 29/1/19.

REF: CFF

PRS (Merimen)

ASSIGNMENT

From: Date: 29/1/19

Estimated Cost:

OD ☒ TP / WS / TP RES / OD RES / EVA / INV / MV

To inspect Vehicle No: SGX 79704

at Workshop n/s: Team Autopro

of: 8 Kaki Bkt Ave 4 #06-21 premier

Insured:

Policy No:

Claims No:

Sum Insured:

Excess:

(Client's Record)

Make of Veh:

(Policy Condition)

Remark: The veh had commenced its repair at the time of inspection.

Bal. or Market Value:

IDAC Accident Rpt: Consistent? : Yes or No

GIA / PR Seen: Consistent? : Yes or No

Est. Repairs: 4 days Res.: Yes or No

Lump Sum: % 3 Val: Yes or No

CA / REV / REP. / 24 HRS ^{up}

Date: Person Contacted:

Vehicle: IN / OUT

Veh No: SGX 79704 In Regn: 7/9/19

Type: ☒ M. Car / M. Cycle / Bus / Van / Lorry / Taxi / Prime Mover /

Truck / Trailer or

Make: NISSAN LATID C.C. 1,498

Colour: GREY A/C Insured / SWI / NI / NA

Sp. Reading: 151621 T/Radio: Insured / Std / NI / NA

Eng/No: HR15194349A

C/No: JN1BAAC11Z0006726

Gen. Cond: Good / ☒ Fair / Poor / Burnt

Steering: ☒ In order / Jammed / Leaked / Burnt or

Brake: ☒ In order / Jammed / Leaked / Burnt or

Modi: Nil / ☒ S/Rim / STD A/Rim or

Tyre Size: F: 185/65/15

R: 185/65/15

BS / DUN / EXNOVA / GY / FS / LIZA / ☒ MIC / DHTSU / PIR / SUMI /

TOYO / YOKO or

Front

Rear

R/Bal. 6 mm R/Bal. 6 mm

L/Bal. 6 mm L/Bal. 6 mm

D.O.A. 23/1/19 D.O.I. 29/1/19

Survey held at: Team Autopro

Des. of Damages: Frt / ☒ Rear / ☒ O/S / N/S / U/C / Rooftop or

The U/C / Chassis frame / Body Structure affected due to collision.

Date / Time Action / Instruction

Range 2500fz - 3000fz

[Signature]

13/2/2019

MV 18,000/2

PV 15,881/2

NV 2119/2

[Signature]

30/1/19

Date/Time: File Pass to?

☐ : Preli. Report

Days Of Repair: 4

1)

☐ : Final Report

Resurvey No. of Trip: 1

Survey Fee:

Date/Time: File Return to?

Transportation

2)

Add Fee: ☐ Site Insp (\$)

) S + RS SI

☐ Interview (\$)

) Photos

☐ Tech Invs (\$)

) Other:

☐ Weekend (\$)

) "

Report Format: PRS

Lump Sum / I.B.I. (\$)

TOTAL

150
150

...CLAIM SUBFOLDER...(New Assignment)

CLAIM SUBFOLDER TRACKING

Case	Notified	Est Submitted	Adj Assigned	Adj Rpt	Adj Submitted	Ins Auth'd	Status
Main	28 Jan 2019		28 Jan 2019 17:08 Assign				New Assignment Cancel Case

Main	Reference	Claim Details	Documents	Show All
----------------------	---------------------------	-------------------------------	---------------------------	--------------------------

CLAIM SUBFOLDER DETAILS

[Created by insurer]

Insured:			
Main Claimant:	HAPPYMICHAEL		
Vehicle Reg. No.:	SGX7970U	Date of Loss:	23/01/2019 18:00 - :59
Claim Type:	TP / SNM19D200485C02	Policy/Cover Note No.:	DMCVSN30585518022
Vehicle Reg. No. (Insured):	GZ7046C	Policy No. (Claimant):	
		Excess:	S\$0.00
Repairer:	Team Autopro Pte Ltd (KAKI BUKIT) No.8 Kaki Bukit Avenue 4, #06-21 Premier@ Kaki Bukit (Gate 2), 415875 Kaki Bukit - Tel: 90927279		
Handling Insurer:	China Taiping Insurance (Singapore) Pte. Ltd. (HQ) - Tel: 6389 6111 ... [Handled by Irene Tay Hui Ping - 638986192]		
Adjuster:	LKK Auto Consultants Pte Ltd (HQ) - Tel: 6256-3561 ... [Final Rpt due 08/02/2019]		
Adj Asg. Remarks:	PLEASE SURVEY AND REVERT		

ASSOCIATED MAIL RECEIVED

[View All](#)

[Compose Case Mail](#)

There are no mail for this case.

ALL ASSOCIATED TASKS

[View All](#)

[Search Tasks](#)

[Create New Task](#)

[Complete](#)

Due Date	Priority	Type	Task Group	Subject	Handler	Assigned By	Completed On	Created On	Done?
No results.									

Nivitha (LKK Auto)

From: Irene Tay <irene.tay@sg.cntaiping.com>
Sent: Monday, 28 January 2019 4:54 PM
To: William Lee
Cc: 'Ashley'; 'TeamAutoPro North'; assignments; Admin A
Subject: CTP REF NO. SNM19D200485C02 RP REF NO. MKR/404/8604/2019/AS.WL - ACCIDENT INVOLVING GZ7046C AND SGX7970U ON 23 JANUARY 2019

WITHOUT PREJUDICE

Dear Sir/Mdm,

We refer to the above matter and our telephone conversation a moment ago.

As you have rejected our list of surveyors.

We will appoint LKK to conduct PRS.

Aside to LKK;

Please assist to liaise with Roy&Partners

Thank you.

Irene Tay
Executive
Claims Department (Motor Division)

China Taiping Insurance (Singapore) Pte. Ltd.
3 Anson Road #16-00 Springleaf Tower Singapore 079909
Direct (65) 6389 6192
Fax (65) 62247478/62247175
Email: claimsdept@sg.cntaiping.com
www.sg.cntaiping.com



Disclaimer :

This message is confidential; its contents do not constitute a commitment by China Taiping Insurance (Singapore) Pte. Ltd. except where provided for in a written agreement between you and China Taiping Insurance (Singapore) Pte. Ltd. Any unauthorized disclosure, use or dissemination, either in whole or partial, is prohibited. If you are not the intended recipient of the message, please notify the sender immediately.

From: William Lee [mailto:william@roypartners.com.sg]
Sent: Monday, 28 January, 2019 4:51 PM
To: Irene Tay <irene.tay@sg.cntaiping.com>
Cc: 'Ashley' <ashley@roypartners.com.sg>; 'TeamAutoPro North' <teamautopl@gmail.com>
Subject: RE: CTP REF NO. SNM19D200485C02 RP REF NO. MKR/404/8604/2019/AS.WL - ACCIDENT INVOLVING

GZ7046C AND SGX7970U ON 23 JANUARY 2019

Importance: High

Dear Sirs,

We refer to your email below.

Our client reject your list of proposed motor surveyors and propose Mr Dave from Sincere Appraisal as the Single Joint Expert.

Pursuant to the new NIMA protocol, kindly let us know within **2 working days** of receipt of our letter whether you agree or has any objections to the motor surveyor proposed by our client, failing which you are deemed to have agreed to the appointment of any of the motor surveyors proposed by our client.

Thanks & regards,

William Lee

M/s Roy & Partners

101 Cecil Street

#11-09 Tong Eng Building

Singapore 069533

Tel : 6536 8466 Fax : 6536 1963

Email : william@roypartners.com.sg

IMPORTANT NOTE : The information in this email is confidential and may also be privileged. If you are not the intended recipient, any use or dissemination of the information and any disclosure or copying of this email is unauthorised and strictly prohibited. If you have received this email in error, please notify the sender immediately. You should also delete and destroy all copies of it. Thank you.

From: Irene Tay [<mailto:irene.tay@sg.cntaiping.com>]

Sent: Monday, 28 January, 2019 4:44 PM

To: william@roypartners.com.sg

Cc: william@roypartners.com.sg

Subject: CTP REF NO. SNM19D200485C02 RP REF NO. MKR/404/8604/2019/AS.WL - ACCIDENT INVOLVING GZ7046C AND SGX7970U ON 23 JANUARY 2019

Without Prejudice

Dear Sirs

We intend to conduct a pre-repair survey of the damage to your client's vehicle jointly with your client/your motor workshop. We propose to use one of the following motor surveyors to conduct the joint pre-repair survey as a single joint expert.

ADRIAN LING
Kelvin Ang
SEE CHEW SENG
MOHD FADHILAH BIN OSMAN
XING QUO QIANG
KENNETH KONG
SIMON HO
CHUA WEIJIE
MARCUS CHUA
HENRY NG

Please let us know within two(2) working days whether you agree to the appointment of any of these motor surveyors as a single joint expert.

You may select one of the listed motor surveyors and we will bear the cost of the pre-repair survey carried out by the single joint expert.

Thank you.

Irene Tay

Executive
Claims Department (Motor Division)

China Taiping Insurance (Singapore) Pte. Ltd.

3 Anson Road #16-00 Springleaf Tower Singapore 079909

Direct (65) 6389 6192

Fax (65) 62247478/62247175

Email: claimsdept@sg.cntaiping.com

www.sg.cntaiping.com



Disclaimer :

This message is confidential; its contents do not constitute a commitment by China Taiping Insurance (Singapore) Pte. Ltd. except where provided for in a written agreement between you and China Taiping Insurance (Singapore) Pte. Ltd. Any unauthorized disclosure, use or dissemination, either in whole or partial, is prohibited. If you are not the intended recipient of the message, please notify the sender immediately.

Disclaimer :

This message is confidential; its contents do not constitute a commitment by China Taiping Insurance (Singapore) Pte. Ltd. except where provided for in a written agreement between you and China Taiping Insurance (Singapore) Pte. Ltd. Any unauthorized disclosure, use or dissemination, either in whole or partial, is prohibited. If you are not the intended recipient of the message, please notify the sender immediately.

This email has been scanned by the Symantec Email Security.cloud service.
For more information please visit <http://www.symanteccloud.com>

Nivitha (LKK Auto)

From: William Lee <william@roypartners.com.sg>
Sent: Monday, 28 January 2019 5:25 PM
To: 'Irene Tay'
Cc: 'Ashley'; 'TeamAutoPro North'; 'assignments'; 'Admin A'
Subject: RE: CTP REF NO. SNM19D200485C02 RP REF NO. MKR/404/8604/2019/AS.WL - ACCIDENT INVOLVING GZ7046C AND SGX7970U ON 23 JANUARY 2019

Importance: High

Dear Irene,

URGENT

We refer to your email below.

Kindly arrange the said surveyor to contact our client's workshop as soon as possible.

Workshop details:

M/s Team AutoPro Pte Ltd change at No. 8 Kaki Bukit Avenue 4 #06-21 Premier @ Kaki Bukit Singapore 415875., Your said surveyor may contact Mr. Alan Koh/Frederick Lim at 9092 7279/9674 6635.

Thanks & regards,

William Lee

M/s Roy & Partners
101 Cecil Street
#11-09 Tong Eng Building
Singapore 069533
Tel : 6536 8466 Fax : 6536 1963
Email : william@roypartners.com.sg

IMPORTANT NOTE : The information in this email is confidential and may also be privileged. If you are not the intended recipient, any use or dissemination of the information and any disclosure or copying of this email is unauthorised and strictly prohibited. If you have received this email in error, please notify the sender immediately. You should also delete and destroy all copies of it. Thank you.

From: Irene Tay [mailto:irene.tay@sg.cntaiping.com]
Sent: Monday, 28 January, 2019 4:54 PM
To: William Lee <william@roypartners.com.sg>
Cc: 'Ashley' <ashley@roypartners.com.sg>; 'TeamAutoPro North' <teamautopl@gmail.com>; assignments <assignments@lkkauto.com>; Admin A <admin-a@lkkauto.com>
Subject: CTP REF NO. SNM19D200485C02 RP REF NO. MKR/404/8604/2019/AS.WL - ACCIDENT INVOLVING GZ7046C AND SGX7970U ON 23 JANUARY 2019

WITHOUT PREJUDICE

Dear Sir/Mdm,

We refer to the above matter and our telephone conversation a moment ago.

As you have rejected our list of surveyors.

We will appoint LKK to conduct PRS.

> Back to OneMotoring

Enquire PARF/COE Rebate for Registered Vehicle

Vehicle Owner Particulars

Owner ID Type: Business
Owner ID: 6010J

Vehicle Details

Vehicle No.: SGX7970U
Vehicle to be Exported: No
Intended Deregistration Date: 30 Jan 2019
Vehicle Make: NISSAN
Vehicle Model: LATIO 1.5L A
Primary Colour: Grey
Manufacturing Year: 2007
Engine No.: HR15194349A
Chassis No.: JN1BAAC11Z0006726
Maximum Power Output: 80.0 kW (107 bhp)
Open Market Value: \$13,199.00
Original Registration Date: 07 Sep 2007
First Registration Date: 07 Sep 2007
Transfer Count: 3
Actual ARF Paid: \$6,130.00

Intended PARF Rebate Details

PARF Eligibility: Forfeited
PARF Eligibility Expiry Date: -
PARF Rebate Amount: \$0.00

Intended COE Rebate Details

COE Expiry Date: 06 Sep 2022
COE Category: A - Car (1600cc & below)
COE Period(Years): 5
PQP Paid: \$22,041.00
COE Rebate Amount: \$15,881.00
Total Rebate Amount: \$15,881.00

Message

Please note that the 5-year COE for this vehicle cannot be further renewed. The vehicle must be de-registered upon COE expiry or when the vehicle reaches its statutory lifespan (if applicable), whichever is earlier.

The information contained herein is correct as at 30 Jan 2019

OK

Dep 5,310/yr
443/mth

MV 18,000/2
PV 15,881/2
NV 2,119/2

30/1/19

Posted: 13-Dec-2018 Tags: 2009 Nissan Latio, 2009 nissan latio, Nissan Latio, nissan latio, Nissan, Latio, latio, Used Nissan

**Nissan Latio 1.5A (COE till 09/2023)**

N.A

09-Sep-2008

1,498 cc

Sedan

SOLD

Full Loan Available. \$647 Monthly. Call Now To View The Car. Superb Low Mileage. New Paintwork. Original Leather Condition. New Aircon Compressor. Wear And Tear Replaced. Call Now To Enquire More.

Posted: 09-Dec-2018 Tags: 2008 Nissan Latio, 2008 nissan latio, Nissan Latio, nissan latio, Nissan, Latio, latio, Used Nissan

**Nissan Latio 1.5A (COE till 08/2022)**

\$18,800

\$5,310 /yr

16-Aug-2007

1,498 cc

170,000 km

Sedan

Available

One Of The Most Valuable Car In The Market. Well Maintained Condition. Nice Sporty Black. Replaced Gear Box. Flexible Bank/In-House Loan Package Available. With Attractive Interest Rate. Consignment U...

Car Search

CONSIGNMENT

Posted: 08-Dec-2018 Tags: 2007 Nissan Latio, 2007 nissan latio, Nissan Latio, nissan latio, Nissan, Latio, latio, Used Nissan

**Nissan Latio 1.5A**

N.A

30-Dec-2008

1,498 cc

Sedan

SOLD

Low Mileage Vehicle With Only 15,600Km Clocked Per Year, Tip Top Condition And Ownself Continue Another 5yrs COE Save Another \$4K. The Best Selling Models In Tan Chong Motors Back In The Days! Low Fuel...

Posted: 07-Dec-2018 Tags: 2008 Nissan Latio, 2008 nissan latio, Nissan Latio, nissan latio, Nissan, Latio, latio, Used Nissan

**Nissan Latio 1.5A (COE till 01/2027)**

\$44,000

\$5,490 /yr

01-Feb-2007

1,498 cc

117,000 km

Sedan

Available

Stunning Bright-Red Japanese Sedan! Not Only Is It Beautiful, Not Only Is It Fuel Efficient, It Is Also Going At An Affordable Price! Good Condition! Low Mileage! Comfortable Drive! Regular Maintenance...

Prem Roy Motoring

CONSIGNMENT

Posted: 07-Dec-2018 Tags: 2007 Nissan Latio, 2007 nissan latio, Nissan Latio, nissan latio, Nissan, Latio, latio, Used Nissan

**Nissan Latio 1.5A Sports (New 5-yr COE)**

N.A

18-Dec-2008

1,498 cc

Hatchback

SOLD

Flexible 100% Loan Options Available! Very Well Maintained, Lowest Price With Lowest Depreciation At \$4K Plus Per Year! Priced To Go, No Gimmicks! High Trade In For Your Car! Call Us For A Viewing App...

Posted: 07-Dec-2018 Tags: 2008 Nissan Latio, 2008 nissan latio, Nissan Latio, nissan latio, Nissan, Latio, latio, Used Nissan

**Nissan Latio 1.5A (COE till 11/2022)**

N.A

05-Jan-2008

1,498 cc

Sedan

SOLD

Evaluated By VICOM, Free 6 Months Maintenance And 1 Grooming.

Yong Lee Seng Motor

Posted: 07-Dec-2018 Tags: 2008 Nissan Latio, 2008 nissan latio, Nissan Latio, nissan latio, Nissan, Latio, latio, Used Nissan

**Nissan Latio 1.5A (New 5-yr COE)**

N.A

30-Dec-2008

1,498 cc

Sedan

SOLD

Drive With Peace Of Mind! High Trade In And Flexible High Loan Available, Please Call/SMS Our Sales Consultant For Viewing Appointment.

Accendore Autolution Pte Ltd

Posted: 05-Dec-2018 Tags: 2008 Nissan Latio, 2008 nissan latio, Nissan Latio, nissan latio, Nissan, Latio, latio, Used Nissan

**Nissan Latio 1.5A Premium (COE till 03/2022)**

N.A

22-Mar-2007

1,498 cc

Sedan

SOLD

Current Owner (2nd Owner) Has Been Driving The Car Since 2010. Many Parts Replaced When COE Was Renewed Including New Rims And Tyres. Hardcopy Of Service Records Available. Rear Passenger Leather Seat...

DIRECT OWNER

Posted: 04-Dec-2018 Tags: 2007 Nissan Latio, 2007 nissan latio, Nissan Latio, nissan latio, Nissan, Latio, latio, Used Nissan

**Nissan Latio 1.5A (COE till 05/2028)**

N.A

02-Jun-2008

1,498 cc

Sedan

SOLD

The Fuel Consumption Is Between 12 To 13km Per Liter.

DIRECT OWNER

Posted: 04-Dec-2018 Tags: 2008 Nissan Latio, 2008 nissan latio, Nissan Latio, nissan latio, Nissan, Latio, latio, Used Nissan

**Nissan Latio 1.5A (New 5-yr COE)**

N.A

17-Dec-2008

1,498 cc

Sedan

SOLD

Drive With Peace Of Mind! High Trade In And Flexible High Loan Available, Please Call/SMS Our Sales Consultants For Viewing Appointment.

Net Link Partners Pte Ltd

PREMIUM AD

Posted: 03-Dec-2018 Tags: 2008 Nissan Latio, 2008 nissan latio, Nissan Latio, nissan latio, Nissan, Latio, latio, Used Nissan

Compare [1]

Select used cars to **Compare** or **Add to Alert****Shortlist [1]**Nissan Latio 1.5A (COE till 08/2022)
16-Aug-2007

To compare cars, select from the search results.

To compare cars, select from the search results.

To compare cars, select from the search results.

Add to Shortlist

Compare Now

Clear All

SINGAPORE ACCIDENT STATEMENT

IMPORTANT NOTICE

1. Please report correctly the details of the accident to speed up the claims process.
2. This Form must be completed by the Policyholder and/or the Authorised Driver.
3. Information provided must be as truthful and accurate as possible. Any wilful misrepresentation or withholding of material facts may allow insurance companies to repudiate policy liability.
4. The issue and acceptance of this Form by insurance companies is not an admission of policy liability on the part of the insurance companies.
5. **Any false reporting may be referred to the Police for investigation.**
6. This report will be forwarded by the insurers of the GIA Records Management Centre established by the General Insurance Association of Singapore (GIA) for archiving and that copies of this report will, for a fee, be made available upon application by interested parties.
7. By the lodgement of this report to the insurers, you hereby consent to the archiving of this report at the centre and to copies of the report being made available aforesaid.

ACCIDENT STATEMENT	
Date Of Report	24/01/2019 17:03
Date Of Accident	23/01/2019 18:55
Exact Location Of Accident	BALESTIER ROAD TOWARDS CTE
Country/State of Loss	SINGAPORE
DETAILS OF OWN VEHICLE	
Vehicle Registration Number	SGX7970U
Insured/Policyholder	
Name Of Registered Owner	HAPPYMICHAEL
Co Reg No	53366010J
Email Address	NOEMAIL
Mobile Phone No	
Alternative Phone No	OFFICE-94574459
Vehicle Particulars	
Manufacturer	NISSAN
Model	LATIO-1.5 (A)
Exact Purpose for which vehicle was being used at time of accident	PRIVATE USE
Are you claiming under your own insurance policy for repair to your vehicle?	NO
If No, Please state action to be taken	THIRD PARTY
Vehicle Category	PRIVATE HIRE
Insurance Company	
Name of Insurance Company	NTUC INCOME INSURANCE CO-OPERATIVE LTD
Type Of Coverage	COMPREHENSIVE
Fleet Policy	NO
Policy Number	5092571102-01
Cover Note Number	
Driver	
Name of Driver	LIM WEE KANG
NRIC No	S7829715H
Date Of Birth	06/10/1978
Occupation	INDOOR
Date Of Driving Pass	20/08/2007
Driving Experience	11 YEARS AND 5 MONTHS
Gender	MALE
Mobile Number	(LOCAL) +65-94574459
Fax Number	
Contact Number	
EMail Address	NOEMAIL

Address	BLK 602C PUNGGOL CENTRAL #16-656 SINGAPORE
Postcode	823602
Was driver an employee of the Insured's Company	NO
If No, Relationship of the Driver with the Insured	OWNER
Vehicle Registration Number of Driver's Own Vehicle	- - -
Insurance Company of Driver's Own Vehicle	- - -

General Information of the Accident

Type Of Accident	COLLISION - HEAD TO REAR
Weather Conditions	CLEAR
Road Surface	DRY

Other Information

Was any foreign vehicle involved in this accident?	NO
Number of vehicles (including own vehicle) involved in the accident	2
Was any body injured in the Accident?	YES
Was any injured conveyed to hospital by ambulance?	NO
Was any other material or property damaged?	YES
I have been approached by unknown person(s) soliciting/offering accident claims assistance.	NO
Number of Passengers (Including Driver)	5
Passenger 1	NAME: : REBECCA GENDER: : FEMALE
Passenger 2	NAME: : CHARLOTTE GENDER: : FEMALE
Passenger 3	NAME: : TAN AH KEIT GENDER: : FEMALE
Passenger 4	NAME: : LIM AH LAKE GENDER: : MALE

Details of Police Action

Was the accident reported to the police?	NO
If Yes, Please state which Police Station	
Was notice of intended Prosecution given?	NO
If Yes, against whom?	

Circumstances of Accident

REFER ATTACHED

Attachment(s)

Are accident photos available for attachment?	YES
Was there any video captured by Car Camera?	NO
Was there any audio recorded?	NO

DETAILS OF OTHER VEHICLE PROPERTY 1

Vehicle Registration Number	GZ7046C
Vehicle Make/Model/Colour	
Details Of Properties	

Vehicle Category COMMERCIAL VEHICLE
Name of Driver
NRIC/Passport Number
Contact Number
Address
Postcode
Insurance Company Name
Nature Of Damage
No. Of Passenger (Including Driver)

DETAILS OF INJURED PERSON 1

Name LIM WEE KANG
Approximate Age
Injuries Sustain NECK INJURY
Injured person in which vehicle? SGX7970U
Were seat belts worn?
Was this injured conveyed to hospital by ambulance?
Address
Postcode

Sketch Plan Pg. 1

SKETCH PLAN

IMPORTANT NOTICE

1. Please report correctly the details of the accident to speed up the claims process.
2. This Form must be completed by the Policyholder and/or the Authorised Driver.
3. Information provided must be as truthful and accurate as possible. Any wilful misrepresentation or withholding of material facts may allow insurance companies to repudiate policy liability.
4. The issue and acceptance of this Form by insurance companies is not an admission of policy liability on the part of the insurance companies.
5. Any false reporting may be referred to the Police for investigation.
6. The report will be forwarded by the insurers of the GIA Records Management Centre established by the General Insurance Association of Singapore (GIA) for archiving and that copies of this report will for a fee be made available upon application by interested parties.
7. By the lodgment of this report to the insurers, you hereby consent to the archiving of this report at the centre and to copies of the report being made available aforesaid.
8. **Consent under the Personal Data Protection Act (PDPA)**

I understand, acknowledge, agree and consent that:

- (a) My insurer, my workshop and the General Insurance Association of Singapore ("GIA") may/are permitted to collect, use, disclose and/or process my personal data/personal information set out in this [form] and any other personal information provided by me or possessed by my insurer (collectively the "Personal Information") and disclose and transfer such Personal Information to all insurer(s) who have insured vehicle(s) involved in this accident (all insurer(s) who have insured vehicle(s) involved in this accident shall be collectively referred to as the "Insurers"), the Insurers' lawyers/law firms, the Monetary Authority of Singapore and any relevant government agency/authority (such as the police), for the purpose(s) of:
 - (i) processing, handling and/or dealing with my claims including the settlement of the claims and any necessary investigations relating to the claims;
 - (ii) investigating the accident and/or my claims;
 - (iii) carrying out and/or dealing with my instructions or responding to any enquiries by me;
 - (iv) administering my claims (including the mailing of correspondence, statements, invoices, reports or notices to me, which could involve disclosure of certain personal data about me to bring about delivery of the same as well as on the external cover of envelopes/mail packages); and/or
 - (v) complying with applicable law in administering, processing, handling and/or dealing with my claims.(collectively the "Purposes")
- (b) all Insurer(s) who have insured vehicle(s) involved in this accident and the Insurers' lawyers/law firms, may/are permitted to collect, use, disclose and/or process my Personal Information for one or more of the above Purposes; and
- (c) my Personal Information may/can be disclosed by any of the Insurers and/or GIA to their third party service providers or agents(including their lawyers/law firms), which may be sited outside of Singapore, for one or more of the above Purposes.
- (d) my Personal Information will also be collected and used to compile claims history for the purpose of fraud detection, investigation and management in present and all future claims.
- (e) the information so collected under (d) above may be shared / disclosed:
 - (i) to all insurers and/or any other third parties that assist in evaluating, investigating, controlling or managing fraud, regulators, law enforcement and government agencies as reasonably required for the purposes stated, or
 - (ii) for complying with requirements under any regulations, laws or court orders.

HAPPYMICHAEL
Co Reg No: 53366010J

Policyholder's Signature
Date & Time:

Driver's Signature
(If driver is not the policyholder)
Date & Time:

Reporting Centre Personnel's Signature
Name:
NRIC/FIN No.:

SKETCH PLAN

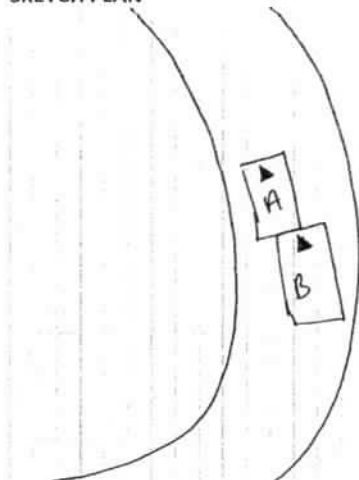

Balestier Road towards CTE

Vehicle A: SGX 7970U

Vehicle B: GZ 7046C

DESCRIBE CIRCUMSTANCES OF THE ACCIDENT

On the stated date and time, I Vehicle A slow down as the
Vehicle in front of me slowed down too. Suddenly Vehicle B hit
onto my vehicle rear portion.

Passenger: Rebecca Female

Charlotte Female

Tan Ah Keif Female

Lim Ah Lake male

DECLARATION

I/We declare the foregoing particulars are true in every respect.

HAPPYMICHAEL
Co Reg No: 53366010J

Policyholder's Signature
Date & Time:

Driver's Signature
(If driver is not the policyholder)
Date & Time:

Reporting Centre Personne's Signature
Name:
NRIC/FIN No.:

...CLAIM SUBFOLDER...(Pending for Survey Report)

CLAIM SUBFOLDER TRACKING							
Case	Notified	Est Submitted	Adj Assigned	Adj Rpt	Adj Submitted	Ins Auth'ed	Status
Main	28 Jan 2019		28 Jan 2019 17:08 Edit Adj Rpt	S\$0.00 Edit Estimates	S\$0.00 View Rpt		Pending for Survey Report Cancel Case

Main	Reference	Claim Details	Documents	Show All					
CLAIM SUBFOLDER DETAILS [Created by insurer]									
Insured:	-, Co. Reg. No.: -								
Main Claimant:	HAPPYMICHAEL								
Vehicle Reg. No.:	SGX7970U	Date of Loss:	23/01/2019 18:00 - :59 [136 Months and 16 Days From LTA Reg Date (Man Yr)]						
Claim Type:	TP / SNM19D200485C02	Policy/Cover Note No.:	DMCVSN30585518022						
Vehicle Reg. No. (Insured):	GZ7046C	Policy No. (Claimant):							
		Excess:	S\$0.00						
Repairer:	Team Autopro Pte Ltd (KAKI BUKIT) No.8 Kaki Bukit Avenue 4, #06-21 Premier@ Kaki Bukit (Gate 2), 415875 Kaki Bukit - Tel: 90927279								
Handling Insurer:	China Taiping Insurance (Singapore) Pte. Ltd. (HQ) - Tel: 6389 6111 ... [Handled by Irene Tay Hui Ping - 638986192]								
Adjuster:	LKK Auto Consultants Pte Ltd (HQ) - Tel: 6256-3561 ... [Handled by Lim Teow Guan] ... [Final Rpt due 08/02/2019]								
Adj Asg. Remarks:	PLEASE SURVEY AND REVERT								
ASSOCIATED MAIL RECEIVED View All Compose Case Mail									
There are no mail for this case.									
ALL ASSOCIATED TASKS View All Search Tasks Create New Task Complete									
Due Date	Priority	Type	Task Group	Subject	Handler	Assigned By	Completed On	Created On	Done?
No results.									

Claim Documents

***SGX7970U (SNM19D200485C02)**
[GZ7046C]
TP
HAPPYMICHAEL
Jan 23 2019 6:00PM
[-]
Team Autopro Pte Ltd

Upload Documents	Upload Photos	Compose New Letter	View View in Browser <input type="button" value="v"/>
Photos/Images			3 per page <input type="button" value="v"/> <input checked="" type="checkbox"/>
No	Relabel/Reorder	LKK Auto Consultants Pte Ltd (HQ)	Thumbnail Print
1	01/02/19 17:06	General View	 Load PDF
2	01/02/19 17:06	Photographs of Damaged Parts	 Load PDF
Documentation			1 per page <input type="button" value="v"/> <input checked="" type="checkbox"/>
No	Finalized On	China Taiping Insurance (Singapore) Pte. Ltd. (HQ)	Thumbnail Print
1	28/01/19 17:14	PRS FROM ROY&PARTNERS	 Load PDF

Documents Checklist

DOCUMENTS CHECKLIST	Reset	Save	Print
There are no document checklists configured.			
Our Checklist Remarks - LKK Auto Consultants Pte Ltd (HQ)			
<div><div></div><div>^</div><div>v</div></div>			
Show Remarks To: <input type="checkbox"/> Handling Insurer <small>Note: Remarks are private unless you show it to other parties.</small>			

LKK Auto Consultants Pte Ltd (Co.Reg.No:199607198R)

51 Ubi Ave 1 #01-25, Paya Ubi Industrial Park

Singapore 408933

Tel: 6256-3561 Fax: 6844-8805 Email: sur@lkkauto.com;assignments@lkkauto.com

VEHICLE DAMAGE INSPECTION REPORT

Our File No: CS3/CTI19001856/BCD3E2

Date: 14/02/2019

REFERENCE

Handling Insurer: China Taiping Insurance
(Singapore) Pte. Ltd.

Policy No: DMCVSN30585518022

Claimant Vehicle
No : SGX7970UInsured Vehicle
No : GZ7046C

Date of Loss: 23/01/2019

Nature of Claim: TP

Claim
No: SNM19D200485C02

DESCRIPTION & IDENTIFICATION OF VEHICLE

Reg No: **SGX7970U**

Make & Model: NISSAN LATIO, 1.5 (A)

Reg. Date: 07/09/2007 (Man. Year: 2007)

Colour: Grey

Engine Capacity: 1498 cc

Market Value/New Car Price: N/A

Sum Insured (\$\$): **Market Value/New Car Price**

Engine No: HR15194349A

Chassis No: JN1BAAC11Z0006726

Odometer: 151621 km

CONDITION OF VEHICLE AT THE TIME OF SURVEY

General Condition: Steering (Serviceable): Yes Footbrake (Serviceable): Yes

Handbrake (Serviceable): Yes Engine Modification: No Pre-accident Condition:

CONDITION OF TYRES

Front Tyre Size: 185/65 R15

Rear Tyre Size: 185/65 R15

Front Left Side: Michelin 6 mm

Rear Left Side: Michelin 6 mm

Front Right Side: Michelin 6 mm

Rear Right Side: Michelin 6 mm

The above values represent the remaining tyre treads depth

COST OF CLAIMS	Repairer's	Adjuster's	Difference	Diff %
Parts	0.00	0.00	0.00	
Miscellaneous Items	0.00	0.00	0.00	
Labour	0.00	0.00	0.00	
Paintwork Labour	0.00	0.00	0.00	
Towing	0.00	0.00	0.00	
Nett Amount (\$\$)	0.00	0.00	0.00	

INSPECTION

Date of Assignment: 28/01/2019

Date Inspected: 29/01/2019 Inspected At:

Team Autopro Pte Ltd (KAKI BUKIT)
No.8 Kaki Bukit Avenue 4, #06-21
Premier@ Kaki Bukit (Gate 2)
Singapore 415875

Estimated Period of Repair: 4.0 days

Adjuster: Lim Teow Guan

Manager: CELINE FONG

NOTE: This report represents our findings at the time and place of inspection stated herein. Such inspection has been carried out to the best of our knowledge and ability but any other liability under any other circumstances is hereby expressly excluded.

- A) THE INSPECTION WAS CONDUCTED ON A "WITHOUT PREJUDICE" BASIS.
- B) THE REPAIR ESTIMATE WAS NOT PRESENTED AT THE TIME OF INSPECTION.
THE REPAIRER WAS TOLD TO PREPARE THE ESTIMATE.
- C) ENCLOSED PLEASE FIND DAMAGED VEHICLE PHOTOGRAPHS.

THE ESTIMATED REPAIR COST OF THE DAMAGED VEHICLE IS IN THE REGION OF \$2,500.00 -\$3,000.00

REPAIR DETAILS

Reference		
Part Source:	MRM-SG	Version: 1.0 (Last Synchronised: 14 Feb 2019)
Parts:	144	NISSAN LATIO 1.5 (A) (Catalogue:Merimen Singapore 1.0)
Labour:	Repairer's	(Price-denominated Standard List)
Print Code:	(Unsubmitted, no print-code for SGX7970U)	
Validity:	These estimates are valid only if they contain the print code (above) on all estimate pages, running page numbers with the END OF ESTIMATES marker on the last estimate page	
Further Info:	Items/values not in reference catalogue are prefixed with an asterisk *.	

Recommended Parts

There are no new parts selected.

Report was unsubmitted during this print-out.

Recommended Miscellaneous Items

There are no new miscellaneous items selected.

Recommended Labour

There are no labour items selected.

Report was unsubmitted during this print-out.

< END OF ESTIMATES >