

SINGAPORE ACCIDENT STATEMENT

IMPORTANT NOTICE

1. Please report correctly the details of the accident to speed up the claims process.
2. This Form must be completed by the Policyholder and/or the Authorised Driver.
3. Information provided must be as truthful and accurate as possible. Any wilful misrepresentation or withholding of material facts may allow insurance companies to repudiate policy liability.
4. The issue and acceptance of this Form by insurance companies is not an admission of policy liability on the part of the insurance companies.
5. **Any false reporting may be referred to the Police for investigation.**
6. This report will be forwarded by the insurers of the GIA Records Management Centre established by the General Insurance Association of Singapore (GIA) for archiving and that copies of this report will, for a fee, be made available upon application by interested parties.
7. By the lodgement of this report to the insurers, you hereby consent to the archiving of this report at the centre and to copies of the report being made available aforesaid.

ACCIDENT STATEMENT

Date Of Report	28/01/2019 16:24
Date Of Accident	26/01/2019 12:00
Exact Location Of Accident	JUNCTION OF SIMS AVENUE EAST & STILL ROAD
Country/State of Loss	SINGAPORE

DETAILS OF OWN VEHICLE

Vehicle Registration Number	SGX88M
Insured/Policyholder	
Name Of Registered Owner	CHUA SIEW LIAN
NRIC No	S1792670E
Email Address	CHUA.SIEWLIAN@YAHOO.COM.SG
Mobile Phone No	(LOCAL) +65-93366088
Alternative Phone No	OTHERS-93366088

Vehicle Particulars

Manufacturer	NISSAN
Model	SYLPHY 1.8 CVT SIGNATURE SERIES
Exact Purpose for which vehicle was being used at time of accident	PTE
Are you claiming under your own insurance policy for repair to your vehicle?	YES
If No, Please state action to be taken	
Vehicle Category	PRIVATE CAR

Insurance Company

Name of Insurance Company	CHINA TAIPING INSURANCE (SINGAPORE) PTE. LTD.
Type Of Coverage	COMPREHENSIVE
Fleet Policy	NO
Policy Number	DMPCSN3018271801
Cover Note Number	

Driver

Name of Driver	CHUA YUE PENG
NRIC No	S1377915E
Date Of Birth	25/03/1959
Occupation	INDOOR
Date Of Driving Pass	11/06/1979
Driving Experience	39 YEARS AND 7 MONTHS
Gender	MALE
Mobile Number	(LOCAL) +65-93366066
Fax Number	
Contact Number	
EEmail Address	NOEMAIL

Address	BLK 20 UPPER BOON KENG ROAD #16-660
Postcode	384002
Was driver an employee of the Insured's Company	NO
If No, Relationship of the Driver with the Insured	SIBLING
Vehicle Registration Number of Driver's Own Vehicle	-
	-
	-
Insurance Company of Driver's Own Vehicle	-
	-
	-

General Information of the Accident

Type Of Accident	COLLISION - HEAD TO REAR
Weather Conditions	CLEAR
Road Surface	DRY

Other Information

Was any foreign vehicle involved in this accident?	NO
Number of vehicles (including own vehicle) involved in the accident	2
Was any body injured in the Accident?	NO
Was any injured conveyed to hospital by ambulance?	NO
Was any other material or property damaged?	YES
I have been approached by unknown person(s) soliciting/offering accident claims assistance.	NO
Number of Passengers (Including Driver)	2
Passenger 1	NAME: : CHUA SEW TEK GENDER: : MALE

Details of Police Action

Was the accident reported to the police?	NO
If Yes, Please state which Police Station	
Was notice of intended Prosecution given?	NO
If Yes, against whom?	

Circumstances of Accident

I WAS TRAVELLING ALONG SIMS AVE EAST HEADING TOWARDS STILL ROAD ,UPON THE TRAFFIC JUNCTION , WHEN MAKING A RIGHT TURN INTO STILL ROAD , THE FRONT VEHICLE :SBL8828P SUDDENLY JAM BRAKE DUE TO A PEDESTRIAN WAS CROSSING THE ROAD , I ALSO JAM BRAKE BUT FAILED TO STOP IN TIME AND HIT THE REAR PORTION OF SBL8828P . NO ONE WAS INJURED.

Attachment(s)

Are accident photos available for attachment?	YES
Was there any video captured by Car Camera?	NO
Was there any audio recorded?	NO

DETAILS OF OTHER VEHICLE PROPERTY 1

Vehicle Registration Number	SBL8828P
Vehicle Make/Model/Colour	
Details Of Properties	
Vehicle Category	PRIVATE CAR
Name of Driver	AW SOON BENG
NRIC/Passport Number	S1539949Z
Contact Number	
Address	
Postcode	
Insurance Company Name	

Nature Of Damage
No. Of Passenger (Including Driver)

Accident Sketch Plan

SKETCH PLAN

IMPORTANT NOTICE

1. Please report correctly the details of the accident to speed up the claims process.
2. This Form must be completed by the Policyholder and/or the Authorised Driver.
3. Information provided must be as truthful and accurate as possible. Any wilful misrepresentation or withholding of material facts may allow insurance companies to repudiate policy liability.
4. The issue and acceptance of this Form by insurance companies is not an admission of policy liability on the part of the insurance companies.
5. Any false reporting may be referred to the Police for investigation.
6. The report will be forwarded by the insurers of the GIA Records Management Centre established by the General Insurance Association of Singapore (GIA) for archiving and that copies of this report will for a fee be made available upon application by interested parties.
7. By the lodgment of this report to the insurers, you hereby consent to the archiving of this report at the centre and to copies of the report being made available aforesaid.
8. **Consent under the Personal Data Protection Act (PDPA)**

I understand, acknowledge, agree and consent that:

- (a) My insurer, my workshop and the General Insurance Association of Singapore ("GIA") may/are permitted to collect, use, disclose and/or process my personal data/personal information set out in this [form] and any other personal information provided by me or possessed by my insurer (collectively the "Personal Information") and disclose and transfer such Personal Information to all insurer(s) who have insured vehicle(s) involved in this accident (all insurer(s) who have insured vehicle(s) involved in this accident shall be collectively referred to as the "Insurers"), the Insurers' lawyers/law firms, the Monetary Authority of Singapore and any relevant government agency/authority (such as the police), for the purpose(s) of:
- (i) processing, handling and/or dealing with my claims including the settlement of the claims and any necessary investigations relating to the claims;
 - (ii) investigating the accident and/or my claims;
 - (iii) carrying out and/or dealing with my instructions or responding to any enquiries by me;
 - (iv) administering my claims (including the mailing of correspondence, statements, invoices, reports or notices to me, which could involve disclosure of certain personal data about me to bring about delivery of the same as well as on the external cover of envelopes/mail packages); and/or
 - (v) complying with applicable law in administering, processing, handling and/or dealing with my claims (collectively the "Purposes")
- (b) all insurer(s) who have insured vehicle(s) involved in this accident and the Insurers' lawyers/law firms, may/are permitted to collect, use, disclose and/or process my Personal Information for one or more of the above Purposes; and
- (c) my Personal Information may/can be disclosed by any of the Insurers and/or GIA to their third party service providers or agents (including their lawyers/law firms), which may be sited outside of Singapore, for one or more of the above Purposes.
- (d) my Personal Information will also be collected and used to compile claims history for the purpose of fraud detection, investigation and management in present and all future claims.
- (e) the information so collected under (d) above may be shared / disclosed:
- (i) to all insurers and/or any other third parties that assist in evaluating, investigating, controlling or managing fraud, regulators, law enforcement and government agencies as reasonably required for the purposes stated, or
 - (ii) for complying with requirements under any regulations, laws or court orders.

Policyholder's Signature

Date & Time: 28/1/19 16:04hs

Driver's Signature

(If driver is not the policyholder)

Date & Time: 28/1/19 16:04hs

Reporting Centre Personnel's Signature

Name:

NRIC/FIN No.:



Accident Sketch Plan

SKETCH PLAN

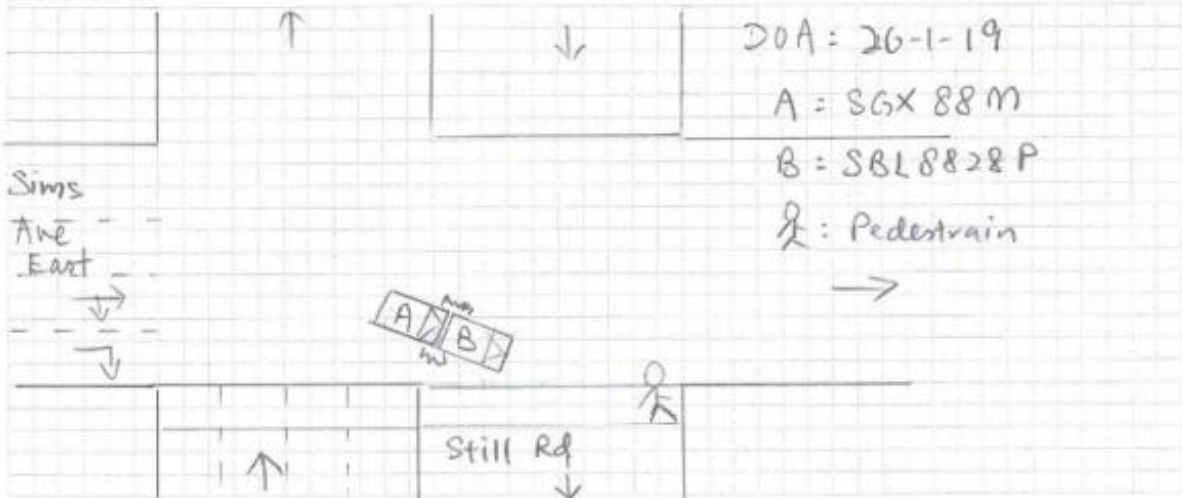

DESCRIBE CIRCUMSTANCES OF THE ACCIDENT

I was travelling along Sims Ave East heading towards Still Rd, upon the traffic junction, when making a right turn into Still Rd, the front vehicle: SBL 8828P suddenly jam brake due to a pedestrian was crossing the road, I also jam brake but failed to stop in time and hit the rear portion of SBL 8828P.

No one was injured.

DECLARATION

I/We declare the foregoing particulars are true in every respect.

Policyholder's Signature

Date & Time: 28/1/19 1610hrs

Driver's Signature

(If driver is not the policyholder)

Date & Time: 28/1/19 1610hrs

Reporting Centre Personnel's Signature

Name:

NRIC/FIN No.:



Identification Card



Driving Licence

0590



NRIC No: S1377915E



Blood Group: B+ Date of issue: 30-10-1992

APT BLK 2D UPPER BOON KENG ROAD #16-660
SINGAPORE 384002

NRIC No: S1377915E Date: 30-06-2006 No: 5437619

YOU ARE LICENCED TO DRIVE VEHICLES IN THE FOLLOWING CLASSES)

	PASS DATE
Class 3 Motor Cars and Motor Tractors the weight of which unladen does not exceed 2500 kilograms	11 Jun 1979
Class 4 Heavy Motor Cars and Motor Tractors the weight of which unladen exceeds 2500 kilograms	17 Nov 1980
Class 5 Motor Vehicles which are not constructed themselves to carry any load and the weight of which unladen exceeds 7250 kilograms	19 Feb 1981

NP 428A

Licence No: S1377915E



Accident Photo



Accident Photo



Accident Photo



Accident Photo



Accident Photo



Accident Photo



Accident Photo



Accident Photo



Accident Photo



Accident Photo



Accident Photo



Accident Photo



Scene Photo



Scene Photo



Scene Photo



Scene Photo



Scene Photo



Scene Photo



Scene Photo

