

NATIONAL Assessment Centre Services (wef 1 Jan 2005)

Date In: 26/01/19	Job description	Date & Time Completed	Done by
Ref No: NA/11619001748/13	SAS e-filing		
Veh No: SMC56095	E-mail (within 8hrs, AIC 2hrs)		
D.O.A: 26/01/19 1045	i-Motor Claim Form		
OD: (TP) Reporting Only	i-Motor W/O (Within: OD 2hrs, TP 4hrs)		
	i-Photo Uploaded		
TP Insurer:	Assessment/Survey Report		
	Ass't Report by <u>Fax / Hand to Owner/Wksp</u>		

Preferred Wksp / INC Assign Wksp / QW: () Tel: () Fax: ()

TP Particulars:	Veh No: F46301P	INC () / Non-INC ()
Owner / Driver: ()	Tel: ()	
Policy No: ()	Period: ()	Cover Type: ()
Confirmed by: () Date: () Time: ()		
Insured/Driver Liability: () % [Note-Est. Status (WO): N: 0-20%; P: 21-79%; F: 80-100%]		
Year of Registration: () Warranty: YES () / NO ()		
Excess: (\$) Loading: \$1,000 () / \$2,000 ()		

General Remarks:-

() **Walk-In Customer** : Customer's information strictly Confidential & Strictly NO refer of repairer.

() **Total Loss Case** : to e-mail Insurer URGENTLY.

Drive-In () / Towed-In () ; Invoice: YES () / NO () ; Towing Co. ()

Remarks:- (INC hotline: 6788 6616)	Date & Time Completed	Done by
1) Apply for Transport Allowance () / Courtesy Car ()		
2) QC Check / Post Repair Inspection ()		
3) Upload Resurvey Photo [Repair Cost > \$3000] ()		

Injury :

Date/Time	Actions

NA1900762	Invoice Preparation Checklist	Amt (\$) 1st Bill	Amt (\$) Add Bill
Claimant's Particulars :-	1) AR : Accident Reporting (\$30);		
	2) DA : Damage Assessment (\$100); INC (\$80)		
Driver/Owner:	3) TF : Towing Fee \$40/\$45		
	4) FT : Follow-Through Survey \$120		
Contact No:	5) FT : Follow-Through Survey (Resurvey) \$30		
	For claiming against INC Only (wef 10 Jan 2005)		
Damaged Portion:	6) TR : Re-inspection \$75		
	7) N1 : Idac DA + SMRT Survey \$160		
QC Checked by (Engr-In-Charge):	8) NTUC Additional Services:-		
	OD*		
Auditors' Comments :-	*N5: Courtesy Car / Tpt Allowance \$5		
	*N6: Repair Co-ordination \$10		
Cat. 1:	*N7: Post Repair Inspection \$25		
	*N8: DV / Collect Excess Coordination \$5		
Cat. 2 / 3:	TP (N11) : TP (Non INC) against INC \$20		
	9) N12: Idac Mobile 30		
	Invoice dated	Fee Charged	
	Invoice dated	Fee Charged	

SINGAPORE ACCIDENT STATEMENT

IMPORTANT NOTICE

1. Please report correctly the details of the accident to speed up the claims process.
2. This Form must be completed by the Policyholder and/or the Authorised Driver.
3. Information provided must be as truthful and accurate as possible. Any wilful misrepresentation or withholding of material facts may allow insurance companies to repudiate policy liability.
4. The issue and acceptance of this Form by insurance companies is not an admission of policy liability on the part of the insurance companies.
5. **Any false reporting may be referred to the Police for investigation.**
6. This report will be forwarded by the insurers of the GIA Records Management Centre established by the General Insurance Association of Singapore (GIA) for archiving and that copies of this report will, for a fee, be made available upon application by interested parties.
7. By the lodgement of this report to the insurers, you hereby consent to the archiving of this report at the centre and to copies of the report being made available aforesaid.

ACCIDENT STATEMENT

Date Of Report	26/01/2019 16:01
Date Of Accident	26/01/2019 10:45
Exact Location Of Accident	GRANGE RD TWDS ORCHARD BLVD
Country/State of Loss	SINGAPORE

DETAILS OF OWN VEHICLE

Vehicle Registration Number	SMC5609S
Insured/Policyholder	
Name Of Registered Owner	BIS MOTORING PTE LTD
Co Reg No	20173505D
Email Address	NOEMAIL
Mobile Phone No	
Alternative Phone No	OFFICE-99999999

Vehicle Particulars

Manufacturer	KIA
Model	CAREN
Exact Purpose for which vehicle was being used at time of accident	WORK
Are you claiming under your own insurance policy for repair to your vehicle?	NO
If No, Please state action to be taken	THIRD PARTY
Vehicle Category	PRIVATE HIRE

Insurance Company

Name of Insurance Company	AIG ASIA PACIFIC INSURANCE PTE. LTD.
Type Of Coverage	COMPREHENSIVE
Fleet Policy	NO
Policy Number	999994322
Cover Note Number	

Driver

Name of Driver	DAVID TAN HOCK CHYE
NRIC No	S00274111
Date Of Birth	13/12/1953
Occupation	OUTDOOR
Date Of Driving Pass	08/10/1982
Driving Experience	36 YEARS AND 3 MONTHS
Gender	MALE
Mobile Number	(LOCAL) +65-99999999
Fax Number	
Contact Number	
Email Address	NOEMAIL

Address	BLK 79A TOA PAYOH CENTRAL #05-13
Postcode	311079
Was driver an employee of the Insured's Company	NO
If No, Relationship of the Driver with the Insured	OTHER - HIRER
Vehicle Registration Number of Driver's Own Vehicle	-
	-
Insurance Company of Driver's Own Vehicle	-
	-

General Information of the Accident

Type Of Accident	COLLISION - HEAD TO REAR
Weather Conditions	CLEAR
Road Surface	DRY

Other Information

Was any foreign vehicle involved in this accident?	NO
Number of vehicles (including own vehicle) involved in the accident	2
Was any body injured in the Accident?	NO
Was any injured conveyed to hospital by ambulance?	NO
Was any other material or property damaged?	YES
I have been approached by unknown person(s) soliciting/offering accident claims assistance.	NO
Number of Passengers (Including Driver)	1

Details of Police Action

Was the accident reported to the police?	NO
If Yes, Please state which Police Station	
Was notice of intended Prosecution given?	NO
If Yes, against whom?	

Circumstances of Accident

PLS REFER TO THE ATTACHED STATEMENT.

Attachment(s)

Are accident photos available for attachment?	YES
Was there any video captured by Car Camera?	NO
Was there any audio recorded?	NO

DETAILS OF OTHER VEHICLE PROPERTY 1

Vehicle Registration Number	FY6301P
Vehicle Make/Model/Colour	
Details Of Properties	
Vehicle Category	MOTORCYCLE
Name of Driver	HARIHARAN ANOSHUN
NRIC/Passport Number	
Contact Number	
Address	
Postcode	
Insurance Company Name	
Nature Of Damage	
No. Of Passenger (Including Driver)	

SKETCH PLAN

IMPORTANT NOTICE

1. Please report **correctly** the details of the accident to speed up the claims process.
2. This Form must be **completed by the Policyholder and/or the Authorised Driver**.
3. Information provided must be as **truthful and accurate as possible**. Any wilful misrepresentation or withholding of material facts may allow insurance companies to **repudiate policy liability**.
4. The issue and acceptance of this Form by insurance companies is not an admission of policy liability on the part of the insurance companies.
5. **Any false reporting may be referred to the Police for investigation.**
6. The report will be forwarded by the insurers of the GIA Records Management Centre established by the General Insurance Association of Singapore (GIA) for archiving and that copies of this report will for a fee be made available upon application by interested parties.
7. By the lodgment of this report to the insurers, you hereby consent to the archiving of this report at the centre and to copies of the report being made available aforesaid.
8. **Consent under the Personal Data Protection Act (PDPA)**

I understand, acknowledge, agree and consent that:

- (a) My insurer, my workshop and the General Insurance Association of Singapore ("GIA") may/are permitted to collect, use, disclose and/or process my personal data/personal information set out in this [form] and any other personal information provided by me or possessed by my insurer (collectively the "**Personal Information**") and disclose and transfer such Personal Information to all insurer(s) who have insured vehicle(s) involved in this accident (all insurer(s) who have insured vehicle(s) involved in this accident shall be collectively referred to as the "**Insurers**"), the Insurers' lawyers/law firms, the Monetary Authority of Singapore and any relevant government agency/authority (such as the police), for the purpose(s) of:
 - (i) processing, handling and/or dealing with my claims including the settlement of the claims and any necessary investigations relating to the claims;
 - (ii) investigating the accident and/or my claims;
 - (iii) carrying out and/or dealing with my instructions or responding to any enquiries by me;
 - (iv) administering my claims (including the mailing of correspondence, statements, invoices, reports or notices to me, which could involve disclosure of certain personal data about me to bring about delivery of the same as well as on the external cover of envelopes/mail packages); and/or
 - (v) complying with applicable law in administering, processing, handling and/or dealing with my claims.(collectively the "**Purposes**")
- (b) all insurer(s) who have insured vehicle(s) involved in this accident and the Insurers' lawyers/law firms, may/are permitted to collect, use, disclose and/or process my Personal Information for one or more of the above Purposes; and
- (c) my Personal Information may/can be disclosed by any of the Insurers and/or GIA to their third party service providers or agents(including their lawyers/law firms), which may be sited outside of Singapore, for one or more of the above Purposes.
- (d) my Personal Information will also be collected and used to compile claims history for the purpose of fraud detection, investigation and management in present and all future claims.
- (e) the information so collected under (d) above may be shared / disclosed:
 - (i) to all insurers and/or any other third parties that assist in evaluating, investigating, controlling or managing fraud, regulators, law enforcement and government agencies as reasonably required for the purposes stated, or
 - (ii) for complying with requirements under any regulations, laws or court orders.



Policyholder's Signature
Date & Time:



Driver's Signature
(If driver is not the policyholder)
Date & Time:



26/01/19
Reporting Centre Personnel's Signature
Name:
NRIC/FIN No.:

SKETCH PLAN

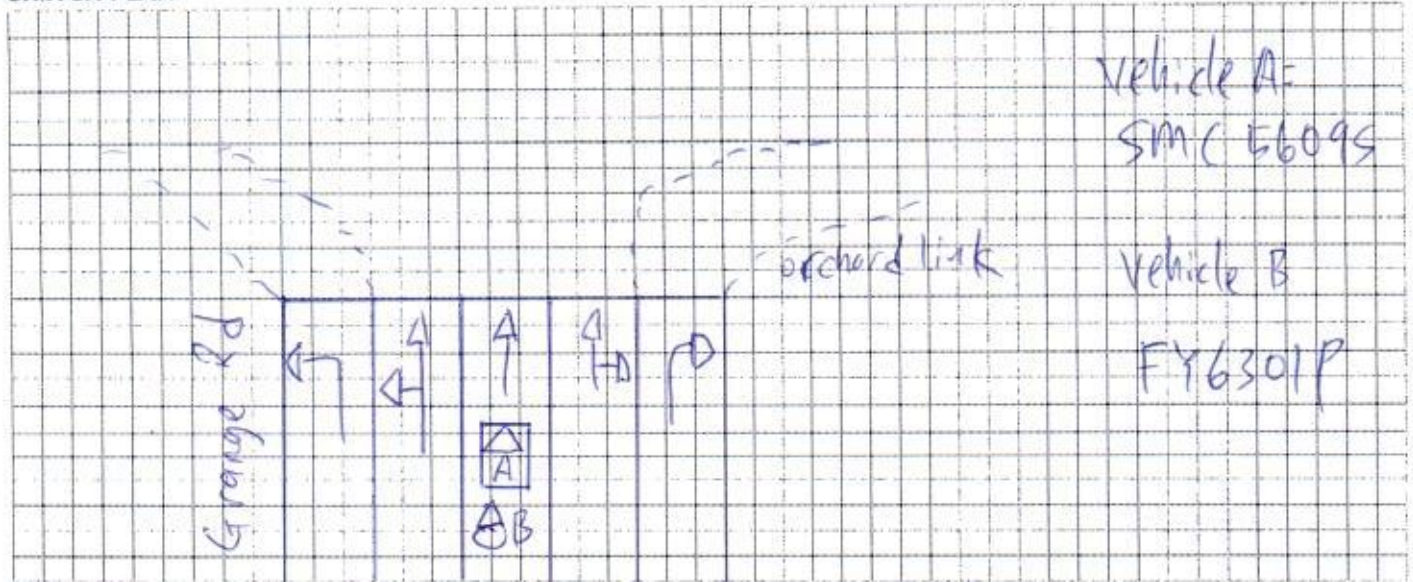

DESCRIBE CIRCUMSTANCES OF THE ACCIDENT

vehicle A

On 26.01.2019 1045am, I was driving along Grange Road towards Orchard Boulevard. when I was reach junction between Grange Rd, Orchard Blvd, Orchard Link, there is a vehicle cut in to my lane, the I apply emergency brake, suddenly there was a motor vehicle B collision to my Rear side.

DECLARATION

I/We declare the foregoing particulars are true in every respect.

Policyholder's Signature
Date & Time:

Driver's Signature
(If driver is not the policyholder)
Date & Time:

Reporting Centre Personnel's Signature
Name:
NRIC/FIN No.:

ACCIDENT STATEMENT

ACCIDENT DATE: 26/1/2019 (DD/MM/YYYY), TIME: 10:45 (HH:MM)
 LOCATION: GRANGE Rd towards Orchard Boulevard

1. DETAILS OF VEHICLE

a) VEHICLE NUMBER: SMC 56095
 b) INSURANCE COMPANY: AIG
 c) POLICY NUMBER: 999994322
 d) POLICY TYPE: COMPREHENSIVE / THIRD PARTY / THIRD PARTY FIRE & THEFT
 e) MAKE & MODEL: KIA CAREN
 f) TYPE: (SALOON / COUPE / MPV / VAN / LORRY / MOTORCYCLE / OTHERS)
 g) VEHICLE CATEGORY: (PRIVATE / COMMERCIAL / MOTORCYCLE)
 h) PURPOSE OF USING AT ACCIDENT TIME: work
 i) ARE YOU CLAIMING UNDER YOUR OWN INSURANCE (YES/NO)
 IF NO, PLEASE STATE THIRD PARTY CLAIM / REPORTING ONLY

2. INSURED / POLICY HOLDER

A) NAME: BIS Motoring Pte Ltd (MALE / FEMALE)
 b) NRIC/FIN/PASSPORT: 20173505D CONTACT: _____
 c) ADDRESS: _____

* CONTINUE TO 3.d IF DRIVER ALSO POLICY HOLDER

DRIVER

a) NAME: David Tan Hock CHYE (MALE / FEMALE)
 b) NRIC/FIN/PASSPORT: 500274111 CONTACT: _____
 c) ADDRESS: BLK 79A TOA PAYOH CENTRAL #05-13
SINGAPORE 311079

* d) DATE OF BIRTH: 13/12/1953 (DD/MM/YYYY)

e) OCCUPATION: (INDOOR / OUTDOOR)

f) YEARS OF DRIVING EXPERIENCE: 37

4. WAS DRIVER AN EMPLOYEE OF THE INSURED'S COMPANY? (YES / NO)
 IF NO, RELATIONSHIP OF THE DRIVER WITH INSURED: Private Hired

5. a) WEATHER CONDITION: (CLEAR / RAINING / OTHERS)
 b) ROAD SURFACE: (DRY / WET / OTHERS)

6. WAS ANYBODY INJURED (YES / NO)

7. a) REPORTED TO POLICE (YES / NO)

IF YES, PLEASE STATE WHICH POLICE STATION: _____

8. THIRD PARTY VEHICLE

a) VEHICLE NUMBER: EY6301P MODEL: _____
 b) DRIVER'S NAME: HARTIHARAN ANOSHUN
 c) NRIC/FIN/PASSPORT: _____ CONTACT: _____

9. THIRD PARTY VEHICLE

d) VEHICLE NUMBER: _____ MODEL: _____
 e) DRIVER'S NAME: _____
 f) NRIC/FIN/PASSPORT: _____ CONTACT: _____

* No of passenger
 (including driver)

(1)

F/m

* No of passenger
 (including driver)

()

* No of passenger
 (including driver)

()

xinhua workshop@gmail.com
 8292 5595

REPUBLIC OF SINGAPORE DRIVING LICENCE

Licence Number: **S00274111**

Name: **DAVID TAN HOCK CHYE**

Birth Date: **13 Dec 1953**

Issue Date: **24 Nov 2003**

001016328C



YOU ARE LICENSED TO DRIVE VEHICLES IN THE FOLLOWING CLASS(ES)

Class	Description	PASS DATE
Class 2B	Motorcycles not exceeding 200 cc	13 Jan 1978
Class 2A	Motorcycles between 201 cc and 400 cc	13 Jan 1978
Class 2	Motorcycles exceeding 400 cc	13 Jan 1978
Class 3	Motor Cars and Motor Tractors the weight of which unladen does not exceed 2500 kilograms	08 Oct 1982

Licence No: S00274111

NP 428A

REPUBLIC OF SINGAPORE

IDENTITY CARD NO. S00274111

Name: **DAVID TAN HOCK CHYE**

陳福才



Race: **CHINESE**

Date of Birth: **13-12-1953**

Country of Birth: **SINGAPORE**

Sex: **M**

S00274111

1140098

NRIC No: **S00274111**

Blood Group: **A+**

Date of issue: **27-07-1993**

APT BLK 79A TOA PAYOH CENTRAL #05-13

SINGAPORE 311079

NRIC No: **S002741M**

Date: **12/11/2008**

No: **6094423**



Land Transport Authority

VOCATIONAL LICENCE

Licence No: **S00274111**

Name: **DAVID TAN HOCK CHYE**

Please visit www.lta.gov.sg to check the status of this vocational licence

PDVL/TDVL
33 888 8888
252348



This card is not transferable and is the property of the Land Transport Authority (LTA). It must be surrendered to LTA on request. If found, please return to LTA, 10 Sin Ming Drive, Singapore 575701.

Type	Description	Issue Date
13	PRIVATE HIRE CAR VL	04/06/2018





HOTLINE TEL: (65) 6419-3000

CERTIFICATE OF INSURANCE

MOTOR VEHICLES (THIRD-PARTY RISKS AND COMPENSATION) ACT (CHAPTER 189)

MOTOR VEHICLES (THIRD-PARTY RISKS AND COMPENSATION) RULES, 1980

ROAD TRANSPORT ACT, 1987 (MALAYSIA)

MOTOR VEHICLES (THIRD-PARTY RISKS) RULES, 1959 (MALAYSIA)

M.Z.400

COMPREHENSIVE		COMMERCIAL MOTOR		(The below excess is subject to GST)	
CERTIFICATE NO.		SMC5609S		POLICY EXCESS	S\$1500.00 (Sect I & Sect II)
POLICY NO.		999994322		WINDSCREEN EXCESS	S\$100.00
1) VEHICLE REGISTRATION NO.				SUM INSURED	Market Value
2) NAME OF INSURED				INSURING WITH COE/PAF	YES
3) EFFECTIVE DATE OF THE COMMENCEMENT OF INSURANCE FOR THE PURPOSES OF THE ACT				SMC5609S	
4) DATE OF EXPIRY OF INSURANCE				BIS MOTORING PTE LTD	
5) PERSON OR CLASSES OF PERSONS ENTITLED TO DRIVE*				26 December 2018	
Any person who is driving on the Insured's order or with their permission.				25 December 2019	
Authorised driver must be between age 23 to 65 with at least 2 years driving experience.					
Accident repair can be carried out at Munich Auto Care in the condition that all repairs have to be surveyed, appointed by AIG surveyors before proceeding with repair.					
Provided that the person driving is permitted in accordance with the licensing or other laws or regulations to drive the Motor Vehicle or has been so permitted and is not disqualified by order of a Court of Law or by reason of any enactment or regulation in that behalf from driving the Motor Vehicle.					
6) LIMITATION AS TO USE*					
1) Use for social, domestic, pleasure purposes and business purposes of Insured					
2) Use for social, domestic, pleasure purposes and business purposes of any person whom the vehicle is hired.					
3) Use for the carriage of passengers for hire or reward by any person to whom the vehicle is hired.					
The Policy does not cover: 1) Use for tuition, driving test, racing, pace-making, reliability trial or speed-testing. 2) Use whilst drawing a trailer except the towing (other than for reward) of any one disabled mechanically propelled vehicle. 3) Use for any purpose in connection with the Motor Trade.					
LOSS OF USE		Not Included			
HIRE PURCHASE COMPANY		UNITED OVERSEAS BANK LIMITED			
*Limitations rendered inoperative by Section 8 of the Motor Vehicles (Third-Party Risks and Compensation) Act (Chapter 189) and Section 95 of the Road Transport Act, 1987 (Malaysia), are not to be included under these headings.					

I / We hereby Certify that the policy to which this Certificate relates is issued in accordance with the provisions of the Motor Vehicles (Third-Party Risks and Compensation) Act (Chapter 189) and Part IV of the Road Transport Act, 1987 (Malaysia).

Issued in Singapore 19 Dec 2018

AIG Asia Pacific Insurance Pte. Ltd.

500656-000
Cowell Insurance (Agency) Pte. Ltd.
8 Burn Road
#09-09 Trivex
Singapore 369977

AUTHORISED REPRESENTATIVE

ORIGINAL

SSPOEC

1st rental: \$410 + \$50
subseq rental: \$574 + \$7

RENTAL AGREEMENT

(This shall form part of the Rental Documents referred in the terms and conditions)

The Rental Agreement is made on 11 (Day) 12 (Month) 2018 (Year)

Between

1. **BIS Motoring Pte. Ltd.** (UEN No. 201735055D), a company incorporated in Singapore, registered address at 20 Bendemeer Road #03-13/14 BS Bendemeer Centre Singapore 339914 (herein referred to as "the Owner") and
2. David Tan Hock Chye (NRIC No. / UEN No. S00274111)
residing at Blk 79A Toa Payoh Central #05-13 Singapore 311079 (HP: 8346 4779)
the person and/or company signing the Lease and Own Documents (herein referred to as "the Hirer") whose particulars are recorded in the Rental Documents and
3. **GIS Motoring Pte. Ltd.** (UEN No. 201803437N), a company incorporated in Singapore, registered address at 60 Jalan Lam Huat #05-13 Carros Centre 737869 (herein referred to as "GIS")

(collectively, known as "parties")

Where as

1. BIS Motoring Pte. Ltd. is a leasing company incorporated in Singapore.
2. BIS Motoring Pte. Ltd. has engaged GIS Motoring Pte Ltd to manage the Vehicle No. SMC5609S, details stated in Vehicle Details below (the "Vehicle").
3. GIS Motoring Pte Ltd is one of the appointed authorised vehicles management company ("GIS") by BIS Motoring Pte. Ltd. GIS would act on behalf of BIS Motoring Pte Ltd to manage all matters relating to the Vehicle. The Hirer shall contact GIS directly on all matters relating to the Vehicle.
4. The Hirer shall acknowledge and fully understand the Terms and Conditions which form part of the Rental Documents throughout the term of the lease period ("Lease Period").
5. All parties accept the terms and conditions set out below by signing this Rental Agreement.

It is agreed between the parties as below :

A. Vehicle Details ("Vehicle")

Vehicle No. : SMC5609S
Vehicle Make / Model : Kia Carens EX 1.7
Vehicle Colour : Black

B. Lease Period

Date of Handover : 11/12/18, (2.30pm)
(Commencement of the Lease Period) : 12/12/2018
Period of the Lease : 1 Year year(s)
Option to Renew : _____ year(s)

