

ASS. REC. BY:

REF:

es/CTI 19001730/At d3er

Special Instruction:

Surveyor

ASSIGNMENT (Office)

From (Person): Chong Boon Sen of CTI

Date/Time: 25/1/19 @ 4:34pm

Estimated Cost:

Bill to:

OD ☒ TP / WS / TP RES / OD RES / EVA / INV / MV / CS

To Inspect Vehicle No:

SJJ 4770M

Insured:

XE 1451P

at Workshop m/s

AB Win Service

Tel:

67131417

of

No. 8 kaki Bukit Ave #07-48

Policy No:

Claim No:

SNM19D200443C02/1

Sum Insured:

Excess:

Make of Veh:

(Client's Record)

D.O.A.

22/01/2019

CA / REV / REP. / REV 24 HRS

lupl

H.O.D. Endorsement:

Date/Time:

5:41pm @ 25/1/19

Person Contacted:

Linda

Vehicle IN ☒ OUT

Date/Time	Action/Instruction (✓) Estimate
	SJJ 4770M - NA / CTI 19001507 / r3
	XE 1451P - NA / CTI 19001507 / B
	lump sum \$22500 (red: 5232.23; 69%) 4days

DOA: 22/1/19

BVA:

ASS. REC. BY:

REF:

Adrian

ASSIGNMENT

From: _____ Date: _____

Estimated Cost: _____

OD / TP / WS / TP RES / OD RES / EVA / INV / MV

To Inspect Vehicle No: _____

at Workshop m/s _____

of _____

Insured: _____

Policy No. _____

Claims No. _____

Sum Insured: _____ Excess: _____

(Client's Record)

Make of Veh: _____

(Policy Condition)

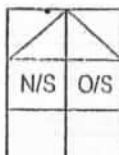
Remark: The veh had commenced its
repair at the time of inspection.

Bal. or Market Value: _____

IDAC Accident Rpt: _____ Consistent? : Yes or No

GIA / PR Seen: _____ Consistent? : Yes or No

Est. Repairs: 4 days Res.: Yes or No

Lum Sum: _____ % 3 Val.: Yes or No

CA / REV / REP. / 24 HRS

Vehicle: IN / OUT

Date: _____ Person Contacted: _____

Veh No: SJJ4770M Yr Regn: 2008, Sept.Type: M. Car / M. Cycle / Bus / Van / Lorry / Taxi / Prime Mover /

Truck / Trailer or

Make: Honda Airwave c.c. 1496Colour: Silver A/C: Insured / Std / NI / NASp. Reading: 181635 T/Radio: Insured / Std / NI / NA

Eng/No: _____

C/No: GJ11210435Gen. Cond: Good / Fair / Poor / BurntSteering: In order / Jammed / Leaked / Burnt orBrake: In order / Jammed / Leaked / Burnt orModi: Nil / S/Rim / STD A/Rim orTyre Size: F: 205/50R16R: 205/50R16

BS / DUN / EXNOVA / GY / FS / LIZA / MIC / OHTSU / PIR / SUMI /

TOYO / YOKO or Falcan

Front

Rear

R/Bal. 06 mm R/Bal. 06 mmL/Bal. 06 mm L/Bal. 06 mmD.O.A. _____ D.O.I. 28/01/19Survey held at AbwinDes. of Damages: Frt / Rear O/S / N/S / U/C / Rooftop or

The U/C / Chassis frame / Body Structure affected due to collision.

Date / Time	Action / Instruction
	<u>TP Claim</u>

COE Expiry: 14/09/23MV: 28KPV: 15KNett: 13K

RECEIVED 12 MAR 2019

Date/Time, File Pass to?

Date/Time, File Return to?

1) 12/3 Typist

2)

3)

4)

5)

6)

Prel. Report:

Final Report:

Part Prices Check:

IN

OUT

Survey Fee:

Basic & Add.

S + RS, SI

Photos

Others

TOTAL

Date:

220220

Nivitha (LKK Auto)

From: Shu Pei (LKKAuto) <shupeil@lkkauto.com>
Sent: Friday, 25 January 2019 4:34 PM
To: assignments
Subject: FW: SJJ4770M Against XE1451P Date of accident : 22/01/2019
Attachments: SJJ4770M_22012019.pdf; Estimation.pdf

Best Regards,

Shu Pei | Admin

LKK Auto Consultants Pte Ltd

Phone: 6366-0055 | email: shupeil@lkkauto.com | fax: 6741-4108

Blk 51, Paya Ubi Industrial Park, Ubi Avenue 1, #02-25 | S(408933)

From: Chong Boon Sen <boonsen.chong@sg.cntaiping.com>
Sent: Friday, 25 January 2019 4:31 PM
To: Linda Liao <lindaliao@abwin.com.sg>
Cc: Admin A <admin-a@lkkauto.com>
Subject: RE: SJJ4770M Against XE1451P Date of accident : 22/01/2019

Without Prejudice

Dear Linda,

We will appoint LKK.

Dear LKK,

Pls PRI.

Regards,

Chong Boon Sen

Claims Executive

Claims

China Taiping Insurance (Singapore) Pte. Ltd.

3 Anson Road #16-00 Springleaf Tower

Singapore 079909

Co. Reg. No. 200208384E

DID: 63896171

Fax: 62247175

Email: boonsen.chong@sg.cntaiping.com

Website: www.sg.cntaiping.com

Disclaimer :

This message is confidential; its contents do not constitute a commitment by China Taiping Insurance (Singapore) Pte. Ltd. except where provided for in a written agreement between you and China Taiping Insurance (Singapore) Pte. Ltd. Any unauthorized disclosure, use or dissemination, either in whole or partial, is prohibited. If you are not the intended recipient of the message, please notify the sender immediately.

From: Linda Liao [<mailto:lindaliao@abwin.com.sg>]
Sent: Friday, 25 January, 2019 4:30 PM
To: Chong Boon Sen <boonsen.chong@sg.cntaiping.com>
Subject: RE: SJJ4770M Against XE1451P Date of accident : 22/01/2019

Dear Chong Boon Sen

We conduct pre- repair surveyor MARCUS CHUA .

Thank you
Regards

ABWIN 論輝

Abwin Service Pte Ltd
No. 8 Kaki Bukit Avenue 4
#07-48 Premier@Kaki Bukit Gate 2
Singapore 415875

Linda Liao

Motor Claim Executive

DID +65 6713 9417 HP:9751 9596

T +65 6713 9400 | F +65 6713 9415

[Website](#) | [Facebook](#) | [LinkedIn](#)

Looking to start a new business soon? Find out how we can provide you with a complete vehicle ownership solution and much more!

Click [here](#) to view our listing >>



From: Chong Boon Sen [<mailto:boonsen.chong@sg.cntaiping.com>]
Sent: Friday, 25 January, 2019 3:40 PM
To: Linda Liao <lindaliao@abwin.com.sg>
Subject: RE: SJJ4770M Against XE1451P Date of accident : 22/01/2019

Without Prejudice

Dear Sirs

We intend to conduct a pre-repair survey of the damage to your client's vehicle jointly with your client/your motor workshop. We propose to use one of the following motor surveyors to conduct the joint pre-repair survey as a single joint expert.

ADRIAN LING
Kelvin Ang
SEE CHEW SENG
MOHD FADHILAH BIN OSMAN
XING QUO QIANG

KENNETH KONG
SIMON HO
CHUA WEIJIE
MARCUS CHUA
HENRY NG

Please let us know within two(2) working days whether you agree to the appointment of any of these motor surveyors as a single joint expert.

You may select one of the listed motor surveyors and we will bear the cost of the pre-repair survey carried out by the single joint expert.

Thank you.

Regards,

Chong Boon Sen

Claims Executive

Claims

China Taiping Insurance (Singapore) Pte. Ltd.

3 Anson Road #16-00 Springleaf Tower

Singapore 079909

Co. Reg. No. 200208384E

DID: 63896171

Fax: 62247175

Email: boonsen.chong@sg.cntaiping.com

Website: www.sg.cntaiping.com

Disclaimer :

This message is confidential; its contents do not constitute a commitment by China Taiping Insurance (Singapore) Pte. Ltd. except where provided for in a written agreement between you and China Taiping Insurance (Singapore) Pte. Ltd. Any unauthorized disclosure, use or dissemination, either in whole or partial, is prohibited. If you are not the intended recipient of the message, please notify the sender immediately.

From: Linda Liao [<mailto:lindaliao@abwin.com.sg>]

Sent: Friday, 25 January, 2019 3:31 PM

To: Chong Boon Sen <boonsen.chong@sg.cntaiping.com>

Subject: Re: SJJ4770M Against XE1451P Date of accident : 22/01/2019

Dear Boon Sen

Please arrange survey before repair, and advise the liability as soon as possible.

Thank you

Regards

ABWIN 

Abwin Service Pte Ltd

No. 8 Kaki Bukit Avenue 4

#07-48 Premier@Kaki Bukit Gate 2

Singapore 415875

Linda Liao

Motor Claim Executive

DID +65 6713 9417 HP:9751 9596
T +65 6713 9400 | F +65 6713 9415
[Website](#) | [Facebook](#) | [LinkedIn](#)

Looking to start a new business soon? Find out how we can provide you with a complete vehicle ownership solution and much more!

Click [here](#) to view our listing >>



From: Linda Liao
Sent: Friday, 25 January, 2019 11:43 AM
To: 'Claims Dept of CTI' <claimsdept@sg.cntaiping.com>
Subject: Re: SJJ4770M Against XE1451P Date of accident : 22/01/2019

Dear Motor Claim Dept

Please arrange survey before repair as soon as possible.

Thank you
Regards

ABWIN 論
煒

Abwin Service Pte Ltd
No. 8 Kaki Bukit Avenue 4
#07-48 Premier@Kaki Bukit Gate 2
Singapore 415875

Linda Liao
Motor Claim Executive
DID +65 6713 9417 HP:9751 9596
T +65 6713 9400 | F +65 6713 9415
[Website](#) | [Facebook](#) | [LinkedIn](#)

Looking to start a new business soon? Find out how we can provide you with a complete vehicle ownership solution and much more!

Click [here](#) to view our listing >>



This email has been scanned by the Symantec Email Security.cloud service.
For more information please visit <http://www.symanteccloud.com>

This email has been scanned by the Symantec Email Security.cloud service.
For more information please visit <http://www.symanteccloud.com>

SINGAPORE ACCIDENT STATEMENT

IMPORTANT NOTICE

1. Please report correctly the details of the accident to speed up the claims process.
2. This Form must be completed by the Policyholder and/or the Authorised Driver.
3. Information provided must be as truthful and accurate as possible. Any wilful misrepresentation or withholding of material facts may allow insurance companies to repudiate policy liability.
4. The issue and acceptance of this Form by insurance companies is not an admission of policy liability on the part of the insurance companies.
5. **Any false reporting may be referred to the Police for investigation.**
6. This report will be forwarded by the insurers of the GIA Records Management Centre established by the General Insurance Association of Singapore (GIA) for archiving and that copies of this report will, for a fee, be made available upon application by interested parties.
7. By the lodgement of this report to the insurers, you hereby consent to the archiving of this report at the centre and to copies of the report being made available aforesaid.

ACCIDENT STATEMENT	
Date Of Report	23/01/2019 17:32
Date Of Accident	22/01/2019 16:50
Exact Location Of Accident	WOODLANDS AVENUE 2
Country/State of Loss	SINGAPORE
DETAILS OF OWN VEHICLE	
Vehicle Registration Number	SJJ4770M
Insured/Policyholder	
Name Of Registered Owner	AZMAN BIN AWANG
NRIC No	S1772672B
Email Address	MURNI_JAAFAR@HOTMAIL.COM
Mobile Phone No	(LOCAL) +65-81867191
Alternative Phone No	OTHERS-96563818
Vehicle Particulars	
Manufacturer	HONDA
Model	AIRWAVE
Exact Purpose for which vehicle was being used at time of accident	PRIVATE USE
Are you claiming under your own insurance policy for repair to your vehicle?	NO
If No, Please state action to be taken	THIRD PARTY
Vehicle Category	PRIVATE CAR
Insurance Company	
Name of Insurance Company	NTUC INCOME INSURANCE CO-OPERATIVE LTD
Type Of Coverage	THIRD PARTY FIRE AND/OR THEFT
Fleet Policy	NO
Policy Number	5103653171
Cover Note Number	
Driver	
Name of Driver	MURNI BINTE JAAFAR
NRIC No	S1817367J
Date Of Birth	18/12/1967
Occupation	INDOOR
Date Of Driving Pass	03/04/1997
Driving Experience	21 YEARS AND 9 MONTHS
Gender	FEMALE
Mobile Number	(LOCAL) +65-81867191
Fax Number	
Contact Number	OTHERS-96563818
EMail Address	MURNI_JAAFAR@HOTMAIL.COM

Address	BLK 369 WOODLANDS AVENUE 1 #10-855
Postcode	730369
Was driver an employee of the Insured's Company	NO
If No, Relationship of the Driver with the Insured	SPOUSE
Vehicle Registration Number of Driver's Own Vehicle	-
	-
	-
Insurance Company of Driver's Own Vehicle	-
	-
	-

General Information of the Accident

Type Of Accident	SIDE SWIPE
Weather Conditions	CLEAR
Road Surface	DRY

Other Information

Was any foreign vehicle involved in this accident?	NO
Number of vehicles (including own vehicle) involved in the accident	2
Was any body injured in the Accident?	NO
Was any injured conveyed to hospital by ambulance?	
Was any other material or property damaged?	YES
I have been approached by unknown person(s) soliciting/offering accident claims assistance.	NO
Number of Passengers (Including Driver)	1

Details of Police Action

Was the accident reported to the police?	NO
If Yes, Please state which Police Station	
Was notice of intended Prosecution given?	NO
If Yes, against whom?	

Circumstances of Accident

REFER ATTACHED

Attachment(s)

Are accident photos available for attachment?	YES
Was there any video captured by Car Camera?	NO
Was there any audio recorded?	NO

DETAILS OF OTHER VEHICLE PROPERTY 1

Vehicle Registration Number	XE1451P
Vehicle Make/Model/Colour	
Details Of Properties	
Vehicle Category	COMMERCIAL VEHICLE
Name of Driver	LOH GUA BING
NRIC/Passport Number	S1319829B
Contact Number	
Address	
Postcode	
Insurance Company Name	
Nature Of Damage	
No. Of Passenger (Including Driver)	

1. Please report correctly the details of the accident to speed up the claims process.
2. This Form must be completed by the Policyholder and/or the Authorised Driver.
3. Information provided must be as truthful and accurate as possible. Any wilful misrepresentation or withholding of material facts may allow insurance companies to repudiate policy liability.
4. The issue and acceptance of this Form by insurance companies is not an admission of policy liability on the part of the insurance companies.
5. Any false reporting may be referred to the Police for investigation.
6. The report will be forwarded by the insurers of the GIA Records Management Centre established by the General Insurance Association of Singapore (GIA) for archiving and that copies of this report will for a fee be made available upon application by interested parties.
7. By the lodgment of this report to the insurers, you hereby consent to the archiving of this report at the centre and to copies of the report being made available aforesaid.
8. Consent under the Personal Data Protection Act (PDPA)

(a) My insurer, my workshop and the General Insurance Association of Singapore ("GIA") may/are permitted to collect, use, disclose and/or process my personal data/personal information set out in this [form] and any other personal information provided by me or possessed by my insurer (collectively the "Personal Information") and disclose and transfer such Personal Information to all insurer(s) who have insured vehicle(s) involved in this accident (all insurer(s) who have insured vehicle(s) involved in this accident shall be collectively referred to as the "Insurers"), the Insurers' lawyers/law firms, the Monetary Authority of Singapore and any relevant government agency/authority (such as the police), for the purpose(s) of:

- (i) processing, handling and/or dealing with my claims including the settlement of the claims and any necessary investigations relating to the claims;
- (ii) investigating the accident and/or my claims;
- (iii) carrying out and/or dealing with my instructions or responding to any enquiries by me;
- (iv) administering my claims (including the mailing of correspondence, statements, invoices, reports or notices to me, which could involve disclosure of certain personal data about me to bring about delivery of the same as well as on the external cover of envelopes/mail packages); and/or
- (v) complying with applicable law in administering, processing, handling and/or dealing with my claims. (collectively the "Purposes")

(b) all insurer(s) who have insured vehicle(s) involved in this accident and the Insurers' lawyers/law firms, may/are permitted to collect, use, disclose and/or process my Personal Information for one or more of the above Purposes; and

(c) my Personal Information may/can be disclosed by any of the Insurers and/or GIA to their third party service providers or agents (including their lawyers/law firms), which may be sited outside of Singapore, for one or more of the above Purposes.

(d) my Personal Information will also be collected and used to compile claims history for the purpose of fraud detection, investigation and management in present and all future claims.

(e) the information so collected under (d) above may be shared / disclosed:

- (i) to all insurers and/or any other third parties that assist in evaluating, investigating, controlling or managing fraud, regulators, law enforcement and government agencies as reasonably required for the purposes stated, or
- (ii) for complying with requirements under any regulations, laws or court orders.

Reporting Centre Personnel's Signature
Name: _____
NRIC/FIN No.: _____

SKETCH PLAN

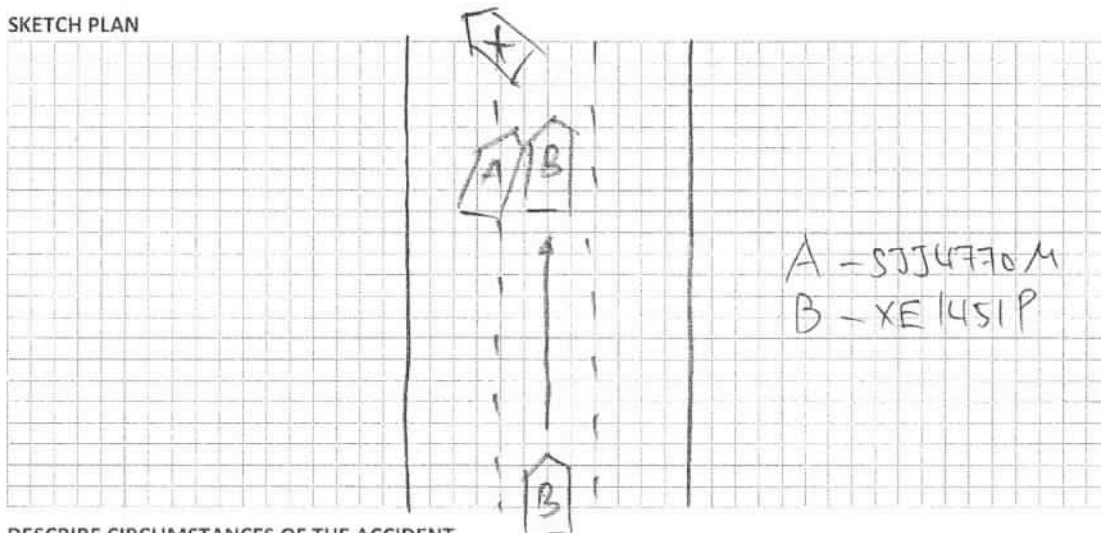

DESCRIBE CIRCUMSTANCES OF THE ACCIDENT

On 22 January 2019 I was driving along Woodlands Ave 2. The traffic light was 'Red' and all the vehicles were at halt.

I was driving on the ~~the~~ extreme left lane. There was a vehicle that was filtering to my lane. I ~~the~~ was going to the right lane when the other vehicle just drove forward hitting the right side of my vehicle.

DECLARATION

I/We declare the foregoing particulars are true in every respect.

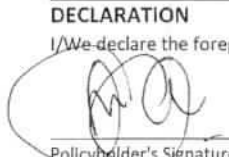
Policyholder's Signature
Date & Time:

Driver's Signature
(If driver is not the policyholder)
Date & Time: 23/1/19
13:20

Reporting Centre Personnel's Signature
Name:
NRIC/FIN No.:

> Back to OneMotoring

Enquire PARF/COE Rebate for Registered Vehicle

Vehicle Owner Particulars	
Owner ID Type:	Singapore NRIC
Owner ID:	2672B
Vehicle Details	
Vehicle No.:	SJJ4770M
Vehicle to be Exported:	Yes
Intended Deregistration Date:	28 Jan 2019
Vehicle Make:	HONDA
Vehicle Model:	AIRWAVE 1.5M A
Primary Colour:	Silver
Manufacturing Year:	2008
Engine No.:	L15A5162326
Chassis No.:	GJ11210405
Maximum Power Output:	81.0 kW (108 bhp)
Open Market Value:	\$13,766.00
Original Registration Date:	15 Sep 2008
First Registration Date:	15 Sep 2008
Transfer Count:	3
Actual ARF Paid:	\$11,470.00
Intended PARF Rebate Details	
PARF Eligibility:	Forfeited
PARF Eligibility Expiry Date:	-
PARF Rebate Amount:	\$0.00
Intended COE Rebate Details	
COE Expiry Date:	14 Sep 2023
COE Category:	A - Car (1600cc & below)
COE Period(Years):	5
PQP Paid:	\$16,170.00
COE Rebate Amount:	\$14,974.00
Total Rebate Amount:	\$14,974.00
Message	
Please note that the 5-year COE for this vehicle cannot be further renewed. The vehicle must be de-registered upon COE expiry or when the vehicle reaches its statutory lifespan (if applicable), whichever is earlier.	

The information contained herein is correct as at 28 Jan 2019

OK



THE ALL-NEW LEXUS UX
DISCOVER NEW HORIZONS

[FIND OUT MORE](#)

Post an Advertisement
Sell it yourself! Advertise it at just
\$58 until it's SOLD!

[Post an Ad](#)
[Advertiser Login](#)
[i Ways of Selling](#)

New 5 Years Coe Renewal Toyota Vios 1.5A



\$2300 Driveaway (Inc: 1 Yr
Insurance & Adv) 2.88%P.A
Monthly \$468 By Gv Finance
GV Credit Pte Ltd StarAd



HIN LUNG AUTO

Ho Bee Group

30 years
of car sale

One Stop Car Hub
Finance, Insurance, Workshop
New and Used Cars

Browse by Category



Save Search



Print

Sort by Date Posted

20 results/page

15 vehicles

Search

Advanced Search

Search

View All

Make

Model

Price

Depreciation

Reg Date

Eng Cap

Mileage

Veh Type

Status

Search Selection	airwave	Any	Any	> 10 year(s) old	Any	Any	Any	Available
------------------	---------	-----	-----	------------------	-----	-----	-----	-----------



☐ Honda Airwave 1.5A (COE till 11/2021)

\$16,888

\$6,070 /yr

09-Nov-2006

1,496 cc

450,000 km

Stationwagon

Available

Great Family Car. Fast Deal. Call/ SMS To View. Trade In/ High Loans Available.



Posted: 08-Jan-2019

Tags: 2006 Honda Airwave, 2006 honda airwave, Honda Airwave, honda airwave, Honda, Airwave, airwave, Used Honda

PREMIUM AD



☐ Honda Airwave 1.5A (COE till 03/2022)

\$19,800

\$6,300 /yr

22-Mar-2007

1,496 cc

150,188 km

Stationwagon

Available

New Arrival! Cheapest In Town! Genuine Low Mileage Of 12000km Clocked Annually! Very Mint Condition! Interior Looks Like New! Powerful & Responsive Engine! Perfect Gearbox! Spacious Boot! Pioneer DVD ...



Posted: 24-Jan-2019

Tags: 2007 Honda Airwave, 2007 honda airwave, Honda Airwave, honda airwave, Honda, Airwave, airwave, Used Honda



☐ Honda Airwave 1.5A (COE till 07/2022)

\$20,998

\$6,120 /yr

05-Jul-2007

1,496 cc

-

Stationwagon

Available

Be Our Next Happy Client To Own This Quality Pre-Owned Vehicle At Most Reasonable And Affordable Price! Safe Buy! Selling At Paper Value Plus Car Body Well Taken Care Of Interior! Striking Red Exterio...



Posted: 14-Jan-2019

Tags: 2007 Honda Airwave, 2007 honda airwave, Honda Airwave, honda airwave, Honda, Airwave, airwave, Used Honda



☐ Honda Airwave 1.5A (COE till 01/2023)

\$21,000

\$5,240 /yr

14-Feb-2008

1,496 cc

137,000 km

Stationwagon

Available

Superb LED Interior Lighting Kits, Car Well Maintained Exterior And Interior, Deluxe Car Floor Mat, View To Believe, Flexible Loan And Trade In Available. Viewing Strictly By Appointment Only.

360 VR Cars



Posted: 07-Jan-2019

Tags: 2008 Honda Airwave, 2008 honda airwave, Honda Airwave, honda airwave, Honda, Airwave, airwave, Used Honda

GET YOUR
COE
RENEWAL
LOAN

Is your COE expiring? Let us help you renew it!

Getting your COE renewal is easy, fast and affordable. We'll help you renew your COE and get a loan for it. Get the cheapest loan in town and an approval in 2 days without effort! Enquire today.



☐ Honda Airwave 1.5A M Skyroof (COE till 04/2028)

\$44,000

\$4,780 /yr

10-Apr-2008

1,496 cc

128,000 km

Stationwagon

Available

1 Owner From Day 1 Till Now. Seldom Use. Excellent Condition. Bank And In House Loan Available.



Posted: 19-Jan-2019

Tags: 2008 Honda Airwave, 2008 honda airwave, Honda Airwave, honda airwave, Honda, Airwave, airwave, Used Honda



☐ Honda Airwave 1.5A M (COE till 07/2028)

\$46,000

\$4,840 /yr

29-Jul-2008

1,496 cc

158,100 km

Stationwagon

Available

New Paintwork, Low Depreciation, Fuel Consumption Low, Very Good Condition, View To Believe, Price Is Negotiable. Schedule A Test Drive Today. Viewing Is Strictly By Appointment Only.

Carro



Posted: 07-Dec-2018

Tags: 2008 Honda Airwave, 2008 honda airwave, Honda Airwave, honda airwave, Honda, Airwave, airwave, Used Honda

CONFIRMED

SHORTLISTED HISTORY

Compare

☐ Honda Airwave 1.5A M (New 5-yr COE)

\$29,888

\$5,970 /yr

01-Sep-2008

1,496 cc

140,000 km

Stationwagon

Available



1 Owner, Best Original Condition In Town, Trade-In/Loan Available. Please Call/SMS Now!



Posted: 03-Jan-2019

Tags: 2008 Honda Airwave, 2008 honda airwave, Honda Airwave, honda airwave, Honda, Airwave, airwave, Used Honda



☐ Honda Airwave 1.5A M (COE till 10/2028)

\$49,500

\$5,100 /yr

13-Oct-2008

1,496 cc

117,000 km

Stationwagon

Available

\$700 Plus Monthly! Facelifted Model, Very Well Maintained Interior And Exterior Original Blue Honda Airwave! No Repairs Needed. Most Popular Honda Hatchback For Your Family! View To Believe. Even Chea...



Posted: 27-Jan-2019

Tags: 2008 Honda Airwave, 2008 honda airwave, Honda Airwave, honda airwave, Honda, Airwave, airwave, Used Honda



☐ Honda Airwave 1.5A M (New 5-yr COE)

\$26,888

\$5,370 /yr

10-Nov-2008

1,496 cc

119,000 km

Stationwagon

Available

Free 1 Servicing Upon Purchase! 2 Years Warranty Engine And Gearbox! 100% Loan Approval! Bank And In House Loan Available! No Gimmicks! Trade In Welcome! Priced Lowest In The Market Yet Comes With Acc...

JDM Cars



Posted: 20-Jan-2019

Tags: 2008 Honda Airwave, 2008 honda airwave, Honda Airwave, honda airwave, Honda, Airwave, airwave, Used Honda



☐ Honda Airwave 1.5A M (COE till 12/2023)

\$28,800

\$5,900 /yr

15-Dec-2008

1,496 cc

135,000 km

Stationwagon

Available

New 6 Month Road Tax, Well Maintained, Low Mileage, Family Car, Spacious And Comfortable, Reliable And Easy To Maintain, Bank Or In House High Loan Available \$22K, Trade In Welcome. Call Us Now To Make ...



Posted: 17-Jan-2019

Tags: 2008 Honda Airwave, 2008 honda airwave, Honda Airwave, honda airwave, Honda, Airwave, airwave, Used Honda

ADVERTISING



☐ Honda Airwave 1.5A M (COE till 01/2024)

\$27,800

\$5,620 /yr

08-Jan-2009

1,496 cc

151,023 km

Stationwagon

Available

Well Maintained And Most Affordable Station Wagon Vehicle In Town! Tip Top Condition! Choice Of Paint Work Colour. Easy To Drive And Well Maintained! Very Smooth Transmission! Wear And Tear All Fixed!...



Posted: 16-Jan-2019

Tags: 2009 Honda Airwave, 2009 honda airwave, Honda Airwave, honda airwave, Honda, Airwave, airwave, Used Honda



☐ Honda Airwave 1.5A M (New 5-yr COE)

\$23,888

\$4,770 /yr

15-Jan-2009

1,496 cc

-

Stationwagon

Available

Yet Another Beautiful And Well Maintained Wagon! High Loan Or Trade In Avail! Try Out Our V.T.A.C In House Loan Services! 3.28% Promo Interest Only! Approval Almost Immediately So Hurry Down For A No ...



Posted: 10-Jan-2019

Tags: 2009 Honda Airwave, 2009 honda airwave, Honda Airwave, honda airwave, Honda, Airwave, airwave, Used Honda

PREMIUM AD



☐ Honda Airwave 1.5A M (New 5-yr COE)

\$26,800

\$5,360 /yr

22-Jan-2009

1,496 cc

-

Stationwagon

Available

Full Loan Mthly \$600 Plus We Are Sgcarmart Premium Dealer! Buy With No Worries! No Hidden Cost! Car In Original Condition! Low Mileage! Accident Free! In House Loan Or Bank Loan Available! No Need Gua...

88 Motor Trading



Posted: 27-Jan-2019

Tags: 2009 Honda Airwave, 2009 honda airwave, Honda Airwave, honda airwave, Honda, Airwave, airwave, Used Honda



☐ Honda Airwave 1.5A M (New 5-yr COE)

\$26,500

\$5,300 /yr

22-Jan-2009

1,496 cc

-

Stationwagon

Available

Car In Good Condition, Very Well Maintained, Bank And In House Loan And Trade In Welcome. Can Loan \$25000 And Monthly \$600. Call Us Now To View The Car At Your Convenience! Price Negotiable.



Posted: 13-Jan-2019

Tags: 2009 Honda Airwave, 2009 honda airwave, Honda Airwave, honda airwave, Honda, Airwave, airwave, Used Honda

DIRECT OWNER

SHORTLISTED HISTORY

Compare

☐ Honda Airwave 1.5A M (New 5-yr COE)

\$31,800

\$6,360 /yr

23-Jan-2009

1,496 cc

85,000 km

Stationwagon

Available

"One Year In-House Warranty", \$45,800 For 10 Years COE, Full Loan Available, Price Above Stated Is Actual Selling Price, STA Evaluation Are

Please arrange to survey vehicle at
8 KAKI BUKIT AVENUE 4 - GATE 2
#07-48 PREMIER @ KAKI BUKIT
SINGAPORE 415875

68411972

Arni Lita

LINDA LIAO
ABWIN SERVICE PTE LTD
DID: 67139417
Fax: 67139415
HP: 97519596

Date : 25/01/2019
TP Vehicle No. : XE -1451-P
To : CHINA TAIPING INSURANCE (SINGAPORE) PTE LTD
Attn : Motor Claim Department

Owner : AZMAN BIN AWANG
NTUC INCOME INSURANCE CO-OPERATIVE LTD
Certificate No. : 5103653171
Vehicle No. : SJJ-4770-M
Make & Model : HONDA AIRWAVE 1.5M A

TP claim
Denise

Accident Date: 22/01/2019

GJ11210405

ESTIMATED REPAIR COST DETAILS

QTY	DESCRIPTION	REPAIR AMOUNT	SURVEYOR APP.
-----	-------------	---------------	---------------

List Item

1	RH FRONT DOOR <i>Dented</i>	\$1,500.00	✓ 1045.
1	RH FRONT DOOR INNER HANDLE <i>new</i>	\$105.00	+
1	RH FRONT DOOR OUTER HANDLE <i>new</i>	\$105.00	✓
1	RH FRONT DOOR INNER TRIM BOARD <i>new</i>	\$850.00	+
1	RH FRONT DOOR BLACK TAPE <i>new</i>	\$95.00	✓
1	RH REAR DOOR <i>Dented</i>	\$985.30	✓
1	RH REAR DOOR BLACK TAPE <i>new</i>	\$95.00	✓
1	RH REAR DOOR INNER HANDLE <i>new</i>	\$95.00	+
1	RH REAR DOOR OUTER HANDLE <i>new</i>	\$135.00	+
1	RH REAR DOOR INNER TRIMBOARD <i>new</i>	\$850.00	+
Sub Total		\$4,815.30	
Discount 20% on Parts		(\$963.06)	
		\$3,852.24	

23253

1860.24

Special Nett

1	RH FRONT DOOR SEALANT <i>new</i>	\$65.00	+
1	RH REAR DOOR SEALANT <i>new</i>	\$65.00	+
Sub Total		\$130.00	

Labour & Misc

TO STRAIGHTEN AND PANEL BEAT ACCIDENT AREAS
TO SPRAY PAINT ON AFFECTED AREAS
TO TRANSFER AND REFIX RH FRONT DOOR FIXTURE
TO TRANSFER AND REFIX RH REAR DOOR FIXTURE

\$1,500.00	400
\$1,500.00	400 960
\$250.00	80
\$250.00	80
\$3,500.00	

Sub Total
The Repairer shall be responsible for:
• To resurvey before/after spray painting
• To display damaged part(s) during resurvey
• Parts prices are subject to confirmation
• Third party survey is on a "Without Prejudice" basis
• No illegal modification(s) is allowed
• Supplementary item(s) must be resurveyed and is subject to final approval from Insurance Company

Total: 2820.24

216: 2250

04 Days

Sub Total

GST 7%

Total

\$7,482.24

\$523.76

\$8,006.00

Adrian Lj
2/s 28/01/19.
04 Day.

Acknowledged by Repairer
Signature:
Date:

...CLAIM SUBFOLDER...(Pending for Survey Report)

CLAIM SUBFOLDER TRACKING							
Case	Notified	Est Submitted	Adj Assigned	Adj Rpt	Adj Submitted	Ins Auth'ed	Status
Main	29 Jan 2019		29 Jan 2019 15:43 Edit Adj Rpt	S\$2,250.00 Edit Estimates	S\$2,250.00 View Rpt		Pending for Survey Report Cancel Case

Main	Reference	Claim Details	Documents	Show All
-------------	------------------	----------------------	------------------	--------------------------

CLAIM SUBFOLDER DETAILS [Created by insurer]

Insured:	-, ID: -		
Main Claimant:	AZMAN BIN AWANG		
Vehicle Reg. No.:	SJJ4770M	Date of Loss:	22/01/2019 00:00 - :59 [124 Months and 7 Days From LTA Reg Date (Man Yr)]
Claim Type:	TP / SNM19D200443C02/1	Policy/Cover Note No.:	NA
Vehicle Reg. No. (Insured):	XE1451P	Policy No. (Claimant):	
		Excess:	S\$0.00
Repairer:	Abwin Service Pte Ltd (HQ) No. 8 Kaki Bukit Avenue 4, #07-48 Premier@Kaki Bukit Gate 2, 415875 Kaki Bukit - Tel: 6713 9400		
Handling Insurer:	China Taiping Insurance (Singapore) Pte. Ltd. (HQ) - Tel: 6389 6111 ... [Handled by Chong Boon Sen]		
Adjuster:	LKK Auto Consultants Pte Ltd (HQ) - Tel: 6256-3561 ... [Handled by DENISE TAY KWEE CHENG] ... [Final Rpt due 11/02/2019]		

ASSOCIATED MAIL RECEIVED [View All](#) [Compose Case Mail](#)

There are no mail for this case.

ALL ASSOCIATED TASKS [View All](#) [Search Tasks](#) [Create New Task](#) [Complete](#)

Due Date	Priority	Type	Task Group	Subject	Handler	Assigned By	Completed On	Created On	Done?
No results.									

Claim Documents

***SJJ4770M (SNM19D200443C02/1)**
[XE1451P]
TP
AZMAN BIN AWANG
Jan 22 2019 12:00AM
[-]
Abwin Service Pte Ltd

Upload Documents		Upload Photos	Compose New Letter	View View in Browser	
Photos/Images				3 per page	<input checked="" type="checkbox"/>
No	Relabel/Reorder	LKK Auto Consultants Pte Ltd (HQ)		Thumbnail	Print
1	08/03/19 09:56	General View		Load JPG	<input checked="" type="checkbox"/>
2	08/03/19 09:56	General View		Load JPG	<input checked="" type="checkbox"/>
3	08/03/19 09:56	General View		Load JPG	<input checked="" type="checkbox"/>
4	08/03/19 09:56	General View		Load JPG	<input checked="" type="checkbox"/>
5	08/03/19 09:56	General View		Load JPG	<input checked="" type="checkbox"/>
6	08/03/19 09:56	General View		Load JPG	<input checked="" type="checkbox"/>
7	08/03/19 09:56	General View		Load JPG	<input checked="" type="checkbox"/>
8	08/03/19 09:56	General View		Load JPG	<input checked="" type="checkbox"/>
9	08/03/19 09:57	Reinspection Photo		Load JPG	<input checked="" type="checkbox"/>
10	08/03/19 09:57	Reinspection Photo		Load JPG	<input checked="" type="checkbox"/>
11	08/03/19 09:57	Reinspection Photo		Load JPG	<input checked="" type="checkbox"/>
12	08/03/19 09:57	Reinspection Photo		Load JPG	<input checked="" type="checkbox"/>

Documents Checklist

DOCUMENTS CHECKLIST	Reset	Save	Print
There are no document checklists configured.			
Our Checklist Remarks - LKK Auto Consultants Pte Ltd (HQ) <div style="border: 1px solid black; height: 40px; margin-top: 5px;"></div>			
Show Remarks To: <input type="checkbox"/> Handling Insurer <small>Note: Remarks are private unless you show it to other parties.</small>			

LKK Auto Consultants Pte Ltd (Co.Reg.No:199607198R)

51 Ubi Ave 1 #01-25, Paya Ubi Industrial Park

Singapore 408933

Tel: 6256-3561 Fax: 6844-8805 Email: sur@lkkauto.com; assignments@lkkauto.com

VEHICLE DAMAGE INSPECTION REPORT

Our File No: CS/CTI19001730/ATD3E2

Date: 18/03/2019

REFERENCE

Handling Insurer: China Taiping Insurance (Singapore) Pte. Ltd. Policy No: NA

Claimant Vehicle No: SJJ4770M Insured Vehicle No: XE1451P

Date of Loss: 22/01/2019 Nature of Claim: TP Claim No: SNM19D200443C02/1

DESCRIPTION & IDENTIFICATION OF VEHICLE

Reg No: SJJ4770M

Make & Model: HONDA AIRWAVE, 1.5 (A) Engine No: L15A5162326

Reg. Date: 15/09/2008 (Man. Year: 2008) Chassis No: GJ11210405

Colour: Silver Odometer: 181635 km

Engine Capacity: 1496 cc

Market Value/New Car Price: N/A

Sum Insured (S\$): Market Value/New Car Price

CONDITION OF VEHICLE AT THE TIME OF SURVEY

General Condition: Steering (Serviceable): Yes Footbrake (Serviceable): Yes

Handbrake (Serviceable): Yes Engine Modification: No Pre-accident Condition:

CONDITION OF TYRES

Front Tyre Size: 205/50 R16 Rear Tyre Size: 205/50 R16

Front Left Side: Falken 6 mm Rear Left Side: Falken 6 mm

Front Right Side: Falken 6 mm Rear Right Side: Falken 6 mm

The above values represent the remaining tyre treads depth

COST OF CLAIMS	Repairer's	Adjuster's	Difference	Diff %
Parts	3,982.24	1,860.24	2,122.00	53.29
Miscellaneous Items	0.00	0.00	0.00	
Labour	3,500.00	960.00	2,540.00	72.57
Paintwork Labour	0.00	0.00	0.00	
Towing	0.00	0.00	0.00	
Calculated Gross Total (S\$)	7,482.24	2,820.24	4,662.00	62.31
Approved Total (Overridden) (S\$)		2,250.00		
(S\$)	7,482.24	2,250.00	5,232.24	69.93
+ GST 7.00/7.00% (S\$)	523.76	157.50	366.26	69.93
Nett Amount (S\$)	8,006.00	2,407.50	5,598.50	69.93

INSPECTION

Date of Assignment: 29/01/2019

Date Inspected: 28/01/2019 Inspected At:

Abwin Service Pte Ltd (HQ)
No. 8 Kaki Bukit Avenue 4, #07-48
Premier@Kaki Bukit Gate 2
Singapore 415875

Estimated Period of Repair: 4.0 days

Adjuster: DENISE TAY KWEE CHENG**Manager:** ADRIAN LING

NOTE: This report represents our findings at the time and place of inspection stated herein. Such inspection has been carried out to the best of our knowledge and ability but any other liability under any other circumstances is hereby expressly excluded.

REPAIR DETAILS

Reference		
Part Source:	MRM-SG	Version: 1.0 (Last Synchronised: 18 Mar 2019)
Parts:	M1-MPV	HONDA AIRWAVE 1.5 (A) (Catalogue:Merimen Singapore 1.0)
Labour:	Repairer's	(Price-denominated Standard List)
Print Code:	(Unsubmitted, no print-code for SJJ4770M)	
Validity:	These estimates are valid only if they contain the print code (above) on all estimate pages, running page numbers with the END OF ESTIMATES marker on the last estimate page	
Further Info:	Items/values not in reference catalogue are prefixed with an asterisk *.	

Recommended Parts

No.	Qty	Part No.	Particulars	Condition	Repairer's	Amount
1	1		*RH FRONT DOOR	Dented	1,500.00 FL	*1,045.00 FL
2	1		*RH FRONT DOOR INNER HANDLE	Not Necessary	105.00 FL	*- FL
3	1		*RH FRONT DOOR OUTER HANDLE	Cracked	105.00 FL	*105.00 FL
4	1		*RH FRONT DOOR INNER TRIM BOARD	Not Necessary	850.00 FL	*- FL
5	1		*RH FRONT DOOR BLACK TAPE	Necessary	95.00 FL	*95.00 FL
6	1		*RH REAR DOOR	Dented	985.30 FL	*985.30 FL
7	1		*RH REAR DOOR BLACK TAPE	Necessary	95.00 FL	*95.00 FL
8	1		*RH REAR DOOR INNER HANDLE	Not Necessary	95.00 FL	*- FL
9	1		*RH REAR DOOR OUTER HANDLE	Not Necessary	135.00 FL	*- FL
10	1		*RH REAR DOOR INNER TRIMBOARD	Not Necessary	850.00 FL	*- FL
11	1		*RH FRONT DOOR SEALANT	Not Necessary	65.00 FS	*- FS
12	1		*RH REAR DOOR SEALANT	Not Necessary	65.00 FS	*- FS

F=Franchise part. S=SpcNett. L=ListItemDisc.

Sub Total (\$\$)	4,945.30	2,325.30
- List Item Discount on L Items 20.00/20.00% (\$\$)	963.06	465.06
Total Parts (\$\$)	3,982.24	1,860.24

Report was unsubmitted during this print-out.

Recommended Miscellaneous Items

There are no new miscellaneous items selected.

Recommended Labour

No	Particulars	Lab.Type	Repairer's	Amount
Labour Items				
1	TO STRAIGHTEN AND PANEL BEAT ACCIDENT AREAS	New	1,500.00	400.00
2	TO SPRAY PAINT ON AFFECTED AREAS	New	1,500.00	400.00
3	TO TRANSFER AND REFIX RH FRONT DOOR FIXTURE	New	250.00	80.00
4	TO TRANSFER AND REFIX RH REAR DOOR FIXTURE	New	250.00	80.00
Gross Labour Cost (S\$)			3,500.00	960.00

Report was unsubmitted during this print-out.

< END OF ESTIMATES >