

ASS. REC. BY:

REF:

E81FCI19001724/UVd30

Special Instruction:

Surveyor
CWS

ASSIGNMENT (Office)

From (Person):

Joanne Yong

of

FCI

Date/Time:

24/1/19 @ 5:10pm

Estimated Cost:

Bill to:

OD (TP) WS / TP RES / OD RES / EVA / INV / MV / CS

To Inspect Vehicle No:

SLE 2828Y

Insured:

8HA 7227S

at Workshop m/s

Kah Motor

Tel:

81006306

of

15 ubi Road 4

Policy No:

Claim No:

D19000591MFst

Sum Insured:

Excess:

Make of Veh:

(Client's Record)

D.O.A.

17/01/2019

CA / REV / REP. / REV 24 HRS

'DS'

24/1/19 10am

H.O.D. Endorsement:

Date/Time:

25/1/19 @ 9:29am

Person Contacted:

Any

Vehicle IN/OUT

(OUT)

Date/Time	Action/Instruction (✓) Estimate
	SLE 2828Y - X
	8HA 7227S - CS / SMO 18020514 / K19d3n2
	D.O.A.: 10/11/18
29/1/19	Email preli revised to FCI

REF: FCI

ASSIGNMENT

From Date 28/01/2019

Estimated Cost:

OD ☒ TP / WS / TP RES / OD RES / EVA / INV / MV

To Inspect Vehicle No SLE 2828Y

at Workshop n/s Kah Motor

of 15 ubi Rd 4

Insured

Policy No

Claims No

Sum Insured:

Excess:

(Client's Record)

Make of Veh:

10am @ owner waiting

(Policy Condition)

Remark: The veh had commenced its repair at the time of inspection.

Bal. or Market Value:

68k.

IDAC Accident Rpt:

Consistent? : Yes or No

Q1 / PR Seen:

Consistent? : Yes or No

Est. Repairs:

5-

days

Res.: Yes or No

Lum Sum:

%

3 Val.: Yes or No

CA / REV / REP. / 24 HRS ^{1up}

LTA 47382

Vehicle: IN / OUT

Date:

Person Contacted:

Veh No

SLE 2828Y

Yr Regn 5 / 16

Type: ☒ Car / M.Cycle / Bus / Van / Lorry / Taxi / Prime Mover /Truck / Trailer or ☒ n/

Make:

Honda HR-V

C.C

1497

Colour:

s. / w

A/C

Insured / Std / NI / NA

Sp. Reading

47011

T/Radio: Insured / Std / NI / NA

Eng/No:

C/No:

MRHRU18306P000029

Gen. Cond: ☒ Good / Fair / Poor / BurntSteering: ☒ In order / Jammed / Leaked / Burnt orBrake: ☒ In order / Jammed / Leaked / Burnt or

Modi: Nil / S/Rim / STD A/Rim or

Tyre Size:

F:

2.5- / 5.5- R17

R:

BS / DUN / EXNOVA / GY / FS / LIZA / MIC / OHTSU / PIR / SUMI /

TOYO / YOKO or

Front

Rear

R/Bal.

7

mm

R/Bal.

7

mm

L/Bal.

7

mm

L/Bal.

7

mm

D.O.A.

17/1/19

D.O.I.

28/1/19

Survey held at

Des. of Damages: Frt / Rear / O/S / N/S / U/C / Rooftop or

Rear O/S

The U/C / Chassis frame / Body Structure affected due to collision.

Date / Time

Action / Instruction

4/3/19

confirm final by 5828.50 with Any (Red 8230.74, 591)

RECEIVED 05 MAR 2019

Date/Time: File Pass to?

☐

: Preli. Report

1)

☐

: Final Report

Date/Time: File Return to?

2) 4/3- 1st pt

Days Of Repair: 5

Resurvey No. of Trip: 1

Report Format:

AWS

Lump Sum / I.B.I. (\$) :

5828.50

Add Fee:

☐

Site Insp (\$)

☐

Interview (\$)

☐

Tech. Invs (\$)

☐

Weekend (\$)

Survey Fee:

Transportation:

) S + PS SI

) Photos

) Other:

TOTAL

6x15=60

170460

50

50

40

370

MOTOR SURVEY ASSIGNMENT

Date	21-01-2019	Our Ref No. D19000591MFSH
Accident Date	17-01-2019	Claim Type. Third Party
Insured Vehicle	SHA7227S	Third Party Vehicle. SLE2828Y
Survey Location	15 UBI ROAD 4	
Contact Person.	ARY CHUA WAI NGEE	
Contact No.	68465673/ 81006306	Fax No. 67480770
Survey Type	DIRECT SETTLEMENT:	
Appointed Surveyor	LKK AUTO CONSULTANTS PTE LTD	
Contact Person	NA	Fax No. 68416315
Contact Number.	NA	

FOR DIRECT SETTLEMENT

Please submit to us the Tax Invoice together with letter of claim for Rental OR Loss of use (based on NIMA Benchmark rates) together with your survey report.

THIRD PARTY SURVEY REQUEST

Cc : Workshop	KAH MOTOR CO SDN BHD	Attention. NIL
Cc : TP Solicitor	NA	TP Solicitor Fax No. NA
Officer Incharge	JOANNEY	

IMPORTANT NOTE

Kindly submit the survey report via CWS within 14 days for survey assignment and 7 days for re-inspection.
This is a computer generated letter, no signature required.

Veron Chen (LKKAuto)

From: Veron Chen (LKKAuto)
Sent: Tuesday, 29 January 2019 1:38 PM
To: 'CWS Motor Claims'
Cc: 'Joanne Yong Lai fong'; SUR
Subject: RE: SURVEY ASSESSMENT - D19000591MFSH/1, SLE 2828Y
Attachments: SLE 2828Y PRELI ADVISED.pdf

Dear Sir/Madam,

Enclosed preliminary revised of vehicle SLE 2828Y

Date of survey: 28/1/2019

Number of days : 5 days

Best Regards,

Veron Chen | Case Handler

LKK Auto Consultants Pte Ltd

Phone: 6256-3561 | email :sur@lkkauto.com | fax: 6256-4315

Blk 51, Paya Ubi Industrial Park, Ubi Avenue 1, #02-25 | S(408933)

From: Admin-D (LKKAuto)
Sent: Friday, 25 January 2019 9:32 AM
To: 'CWS Motor Claims' <cwsmotorclaims@msfirstcapital.com.sg>; assignments <assignments@lkkauto.com>
Cc: 'Joanne Yong Lai fong' <Joanneyong@msfirstcapital.com.sg>; SUR <sur@lkkauto.com>
Subject: RE: SURVEY ASSESSMENT - D19000591MFSH/1

Dear Sir/Mdm,

Thank you for the assignment.

Please be informed vehicle not in the workshop, repairer arrange on 28/01/2019.

BEST REGARDS,

G.Nivitha | Admin

LKK Auto Consultants Pte Ltd

Phone: 6841-1972 | email: assignments@lkkauto.com | fax: 6256-4315

Blk 51, Paya Ubi Industrial Park, Ubi Avenue 1, #02-25 | S(408933)

From: CWS Motor Claims [<mailto:cwsmotorclaims@msfirstcapital.com.sg>]
Sent: Thursday, 24 January 2019 5:10 PM
To: ASSIGNMENTS@LKKAUTO.COM
Cc: CWS Motor Claims <cwsmotorclaims@msfirstcapital.com.sg>; Joanne Yong Lai fong <Joanneyong@msfirstcapital.com.sg>
Subject: PRI: SURVEY ASSESSMENT - D19000591MFSH/1

Dear Sir/Mdm,

We refer to the above reference.

Please find attached the necessary documents for survey.

Kindly submit your report via CWS within the next 14 days.

Note: All the accident reports are uploaded into CWS for your perusal.

Best Regards,

Admin Team

Claim Workflow System

Motor Claims Department

MS First Capital Insurance Limited

Tel : 6507 3848

Fax : 6507 3849

PS: This is a system generated mail. Please do not reply to this mail.



AVG

This email has been checked for viruses by AVG antivirus software.

www.avg.com



Auto
Consultants
Pte Ltd

Company Registration No. 199607198R

51 UBI AVE 1, #02-25 PAYA UBI INDUSTRIAL PARK, SINGAPORE 408933 TEL : (065) 62563561 FAX : (065) 62564315

Your ref: D19000591MFSH

Our ref: CS/FCI19001724/Uvd3

DATE: 29/1/2019

The Motor Claims Department
MS FIRST CAPITAL INSURANCE LTD

WITHOUT PREJUDICE

Dear Sir/Madam

INITIAL INSPECTION REPORT OF VEHICLE NO. SLE 2828Y

We thank for your instruction on 24/1/2019

Please be informed that we had conducted the inspection of the above mentioned vehicle on vehicle on 28/1/2019 at the premises of M/s KAH MOTOR CO SDN BHD and have the following to report:-

Workshop Estimate Amount	: S\$14,059.24
Revised Estimate Amount	: S\$5,828.50
"Check" Items Amount	: S\$74.02
Market Value	: S\$
LTA Reimbursement Value	: S\$
Nett Value	: S\$

Description of Damage:

The vehicle sustained damages at the rear o/s portion

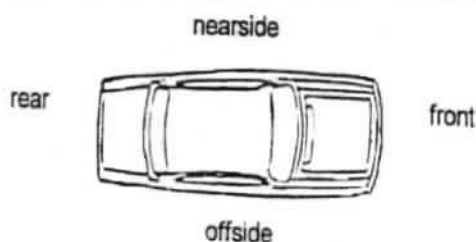

Comments/Present Status:
Damages Consistent

Yours faithfully,

MARCUS CHUA
Licensed Appraiser

> Back to OneMotoring

Enquire PARF/COE Rebate for Registered Vehicle

Vehicle Owner Particulars	
Owner ID Type:	Company
Owner ID:	0132M
Vehicle Details	
Vehicle No.:	SLE2828Y
Vehicle to be Exported:	No
Intended Deregistration Date:	28 Jan 2019
Vehicle Make:	HONDA
Vehicle Model:	HRV 1.5 LX CVT ABS D/AIRBAG 2WD
Primary Colour:	Silver
Manufacturing Year:	2016
Engine No.:	L15Z71100046
Chassis No.:	MRHRU1830GP000029
Maximum Power Output:	88.0 kW (118 bhp)
Open Market Value:	\$21,083.00
Original Registration Date:	05 May 2016
First Registration Date:	05 May 2016
Transfer Count:	0
Actual ARF Paid:	\$21,517.00
Intended PARF Rebate Details	
PARF Eligibility:	Yes
PARF Eligibility Expiry Date:	04 May 2026
PARF Rebate Amount:	\$16,137.00
Intended COE Rebate Details	
COE Expiry Date:	04 May 2026
COE Category:	A - Car up to 1600cc & 97kW (130bhp)
COE Period(Years):	10
QP Paid:	\$43,000.00
COE Rebate Amount:	\$31,245.00
Total Rebate Amount:	\$47,382.00

The information contained herein is correct as at 28 Jan 2019

OK

sgCARMART.COM

Login Sign up

New Cars

Used Cars

Sell My Car

Directory

Products

Insurance

Articles

Forum

Resources

500+ dealers
competed to
buy my car!



Sell ur Car for More Cash
Highest Price or Get \$100 Free
Get Paid Now, Handover Later

SELL YOUR CAR



Post an Advertisement
Sell it yourself! Advertise it at just
\$58 until it's SOLD!

Post an Ad

Advertiser Login

Ways of Selling

New 5 Years Coe Renewal Toyota Vios 1.5A



\$2300 Driveaway (inc: 1 Yr
Insurance & Adv) 2.88%P/A
Monthly \$468 By Gv Finance
GV Credit Pte Ltd StarAd

AutoInn
An Inspiration For Car Buyers

click here to view
our **PRISTINE USED CARS**
at GREAT PRICES









Browse by Category

Sort by Date Posted 20 results/page

7 vehicles

hrv

Advanced Search Submit

	Make	Model	Price	Depreciation	Reg Date	Eng Cap	Mileage	Veh Type	Status
Search Selection	hrv		Any	Any	2016	Any	Any	Any	Available
	Honda	HR-V 1.5A LX	\$78,800	\$8,720 /yr	15-Dec-2016	1,496 cc	46,550 km	SUV	Available
Unbelievable Flexible In House Loan. One Owner Only. 160 Point Quality Assurance Inspection Done. Extremely Well Maintained With No Repair Needed. Honda Hatch Back With Reasonable Price Tag. A Deal No...									
Inchcape Pre-Owned									
Posted: 27-Jan-2019 Tags: 2016 Honda HR-V, 2016 honda HRV, Honda HR-V, honda HRV, Honda, HR-V, HRV, Used Honda									
	Honda	HR-V 1.5A LX	\$77,800	\$8,550 /yr	27-Dec-2016	1,496 cc	40,346 km	SUV	Available
Fully Agent Maintained With 5 Years Unlimited Mileage Warranty, Low Mileage, As Good As New, Trade In Welcome, In-House Loan Available, Excellent Fuel Efficiency, Up To 17.5Km/L.									
Henly Enterprises Co									
Posted: 27-Jan-2019 Tags: 2016 Honda HR-V, 2016 honda HRV, Honda HR-V, honda HRV, Honda, HR-V, HRV, Used Honda									
	Honda	HR-V 1.5A LX	\$76,800	\$8,450 /yr	12-Dec-2016	1,496 cc	43,288 km	SUV	Available
High Specs, LX Model! Road Tax Till Dec 19. Low Mileage Done 43288km. Valid 5 Years Agent Warranty With Unlimited Mileage. 1 Owner. Confirm Non Uber/Grab/Rental Car! High ARF \$20,584, 100% Accident Fr...									
Lake View Credit Pte Ltd									
Posted: 26-Jan-2019 Tags: 2016 Honda HR-V, 2016 honda HRV, Honda HR-V, honda HRV, Honda, HR-V, HRV, Used Honda									
	Honda	HR-V 1.5A LX	\$72,800	\$8,480 /yr	23-Mar-2016	1,497 cc	59,020 km	SUV	Available
Fully Agent Maintained With 5 Years Unlimited Mileage Warranty, Just Serviced In December, Low Mileage, As Good As New, Trade In Welcome, In-House Loan Available, Excellent Fuel Efficiency, Up To 17.5...									
Henly Enterprises Co									
Posted: 25-Jan-2019 Tags: 2016 Honda HR-V, 2016 honda HRV, Honda HR-V, honda HRV, Honda, HR-V, HRV, Used Honda									
	Skoda Karoq takes on Honda and Subaru								
The Skoda Karoq is the latest entry into our crossover segment but how well does it fare against more established rivals like the Honda HR-V and the Subaru XV?									
Read this article									
	Honda	HR-V 1.5A LX	\$74,900	\$8,980 /yr	18-Jan-2016	1,497 cc	38,000 km	SUV	Available
Look No Further, Low Mileage That Is Serviced By Agent. Direct Owner's White, Jan 2016 HRV 1.5 LX CVT ABS D/AIRBAG 2WD With Brown Leather Upholstery Owned By 1 Private Owner Selling Due To Upgrading T...									
Posted: 20-Jan-2019 Tags: 2016 Honda HR-V, 2016 honda HRV, Honda HR-V, honda HRV, Honda, HR-V, HRV, Used Honda									
	Honda	HR-V 1.5A DX	\$70,800	\$8,070 /yr	24-Oct-2016	1,496 cc	55,600 km	SUV	Available
5 Years Kah Motor Warranty, New Road Tax, Excellent Condition, 1 Owner. All Original Stock Condition, All Servicing Done At Kah Motors. Accident Free, Careful Owner. Call Anytime For Viewing. Best Loa...									
Posted: 19-Jan-2019 Tags: 2016 Honda HR-V, 2016 honda HRV, Honda HR-V, honda HRV, Honda, HR-V, HRV, Used Honda									
	Honda	HR-V 1.5A LX	\$75,000	\$8,580 /yr	16-Sep-2016	1,496 cc	-	SUV	Available
Elegant White SUV, Comfortable Leg Room And Spacious Interior, Split Fold Rear Seats To Provide Extra Boot Space, Well Maintained, Extremely Careful Owner, Serviced Regularly, Great Fuel Economy, Low ...									
360 VR Cars									
Posted: 13-Dec-2018 Tags: 2016 Honda HR-V, 2016 honda HRV, Honda HR-V, honda HRV, Honda, HR-V, HRV, Used Honda									

Compare

Save this search criteria, to get email alerts whenever a match is found.

Receipt

Page 1 of 1

> Back to OneMotoring



Land Transport Authority
10 Sin Ming Drive
Singapore 575701
GST Registration No. : M4-0006529-2

Print Date/Time : 18 Jan 2019 / 16:27:51

Receipt Date/Time : 18 Jan 2019 / 16:27:51

Tax Invoice/Receipt

Receipt No. : ITNET-00000-190118-002594

Previous Receipt No. :

S/N	Item Description/ Business Transaction Reference No.	Amount Before GST (S\$)	GST Amount (S\$)	Amount After GST (S\$)
Result of Insurance Enquiry - SHA7227S				
As at 17 Jan 2019/23:11:11				
Insurance Co: MS FIRST CAPITAL INSURANCE LIMITED				
1	Insurance Enquiry - SHA7227S			
	Enquiry Fee	7.00	0.49	7.49
	20190118162620966660			
	Sub-Total	7.00	0.49	7.49
	Total Before Rounding	7.00	0.49	7.49
	Rounding Difference			0.04
	Total Amount Payable			7.45
Paid By				
	xxxxxxxxxxxx6450	Credit Card: Visa/MasterCard		7.45
	Total			7.45
	Cash Change			0.00
	Tendered Amount			7.45
	Excess Refundable Amount			0.00

THANK YOU AND HAVE A NICE DAY!

Please ensure that all payments to the Authority are good and promptly settled by the payment service provider / financial institution. Otherwise, the transaction and receipt is considered void and late fee may apply.

SINGAPORE ACCIDENT STATEMENT

IMPORTANT NOTICE

1. Please report correctly the details of the accident to speed up the claims process.
2. This Form must be completed by the Policyholder and/or the Authorised Driver.
3. Information provided must be as truthful and accurate as possible. Any wilful misrepresentation or withholding of material facts may allow insurance companies to repudiate policy liability.
4. The issue and acceptance of this Form by insurance companies is not an admission of policy liability on the part of the insurance companies.
5. **Any false reporting may be referred to the Police for investigation.**
6. This report will be forwarded by the insurers of the GIA Records Management Centre established by the General Insurance Association of Singapore (GIA) for archiving and that copies of this report will, for a fee, be made available upon application by interested parties.
7. By the lodgement of this report to the insurers, you hereby consent to the archiving of this report at the centre and to copies of the report being made available aforesaid.

ACCIDENT STATEMENT

Date Of Report	18/01/2019 19:46
Date Of Accident	17/01/2019 23:10
Exact Location Of Accident	BOUNA VISTA FLYOVER (L/P 1A)
Country/State of Loss	SINGAPORE

DETAILS OF OWN VEHICLE

Vehicle Registration Number	SLE2828Y
Insured/Policyholder	
Name Of Registered Owner	CHIN SIONG ELECTRICAL ENGINEERING PTE LTD
Co Reg No	199400132M
Email Address	LEFRANCISKOH@GMAIL.COM
Mobile Phone No	(LOCAL) +65-97214230
Alternative Phone No	OFFICE-97214230

Vehicle Particulars

Manufacturer	HONDA
Model	HR-V-1.5 (A)
Exact Purpose for which vehicle was being used at time of accident	P/USED
Are you claiming under your own insurance policy for repair to your vehicle?	NO
If No, Please state action to be taken	THIRD PARTY
Vehicle Category	PRIVATE CAR

Insurance Company

Name of Insurance Company	LIBERTY INSURANCE PTE LTD
Type Of Coverage	COMPREHENSIVE
Fleet Policy	NO
Policy Number	SI18V04750/VPC/R02
Cover Note Number	

Driver

Name of Driver	FRANCIS KOH NAN XING
NRIC No	S9939236C
Date Of Birth	14/02/1999
Occupation	INDOOR
Date Of Driving Pass	24/03/2018
Driving Experience	0 YEAR AND 9 MONTH
Gender	MALE
Mobile Number	(LOCAL) +65-97214230
Fax Number	
Contact Number	
Email Address	LEFRANCISKOH@GMAIL.COM

Address	108 GERALD DRIVE #01-35
Postcode	S799035
Was driver an employee of the Insured's Company	NO
If No, Relationship of the Driver with the Insured	PAID DRIVER
Vehicle Registration Number of Driver's Own Vehicle	-
	-
	-
Insurance Company of Driver's Own Vehicle	-
	-
	-

General Information of the Accident

Type Of Accident	COLLISION - HEAD TO REAR
Weather Conditions	RAINING
Road Surface	WET

Other Information

Was any foreign vehicle involved in this accident?	NO
Number of vehicles (including own vehicle) involved in the accident	2
Was any body injured in the Accident?	NO
Was any injured conveyed to hospital by ambulance?	NO
Was any other material or property damaged?	YES
I have been approached by unknown person(s) soliciting/offering accident claims assistance.	NO
Number of Passengers (Including Driver)	2
Passenger 1	NAME: : JOEY NGOH KA YI (FRIEND)
	GENDER: : FEMALE

Details of Police Action

Was the accident reported to the police?	NO
If Yes, Please state which Police Station	
Was notice of intended Prosecution given?	NO
If Yes, against whom?	

Circumstances of Accident

NOBODY INQUIRY DURING THE ACCIDENT

Attachment(s)

Are accident photos available for attachment?	YES
Was there any video captured by Car Camera?	YES
Was there any audio recorded?	NO

DETAILS OF OTHER VEHICLE PROPERTY 1

Vehicle Registration Number	SHA7227S
Vehicle Make/Model/Colour	HYUNDAI/I40/BLUE
Details Of Properties	
Vehicle Category	TAXI
Name of Driver	
NRIC/Passport Number	
Contact Number	
Address	
Postcode	
Insurance Company Name	MS FIRST CAPITAL INSURANCE LTD
Nature Of Damage	
No. Of Passenger (Including Driver)	

Vehicle Number: SLE2828YSKETCH PLANIMPORTANT NOTICE

1. Please report correctly the details of the accident to speed up the claims process.
2. This Form must be completed by the Policyholder and/or the Authorised Driver.
3. Information provided must be as truthful and accurate as possible. Any wilful misrepresentation or withholding of material facts may allow insurance companies to repudiate policy liability.
4. The issue and acceptance of this Form by insurance companies is not an admission of policy liability on the part of the insurance companies.
5. Any false reporting may be referred to the Police for investigation.
6. The report will be forwarded by the insurers of the GIA Records Management Centre established by the General Insurance Association of Singapore (GIA) for archiving and that copies of this report will for a fee be made available upon application by interested parties.
7. By the lodgment of this report to the insurers, you hereby consent to the archiving of this report at the centre and to copies of the report being made available aforesaid.
8. **Consent under the Personal Data Protection Act (PDPA)** I understand, acknowledge, agree and consent that:
 - (a) My insurer, my workshop and the General Insurance Association of Singapore ("GIA") may/are permitted to collect, use, disclose and/or process my personal data/personal information set out in this [form] and any other personal information provided by me or possessed by my insurer (collectively the "Personal Information") and disclose and transfer such Personal Information to all insurer(s) who have insured vehicle(s) involved in this accident (all insurer(s) who have insured vehicle(s) involved in this accident shall be collectively referred to as the "Insurers"), the Insurers' lawyers/law firms, the Monetary Authority of Singapore and any relevant government agency/authority (such as the police), for the purpose(s) of :
 - (i) processing, handling and/or dealing with my claims including the settlement of the claims and any necessary investigations relating to the claims;
 - (ii) investigating the accident and/or my claims;
 - (iii) carrying out and/or dealing with my instructions or responding to any enquiries by me;
 - (iv) administering my claims (including the mailing of correspondence, statements, invoices, reports or notices to me, which could involve disclosure of certain personal data about me to bring about delivery of the same as well as on the external cover of envelopes/mail packages); and/or
 - (v) complying with applicable law in administering, processing, handling and/or dealing with my claims.(collectively the "Purposes")
 - (b) all insurer(s) who have insured vehicle(s) involved in this accident and the Insurers' lawyers/law firms, may/are permitted to collect, use, disclose and/or process my Personal Information for one or more of the above Purposes; and
 - (c) my Personal Information may/can be disclosed by any of the Insurers and/or GIA to their third party service providers or agents(including their lawyers/law firms), which may be sited outside of Singapore, for one or more of the above Purposes.
 - (d) my Personal Information will also be collected and used to compile claims history for the purpose of fraud detection, investigation and management in present and all future claims.
 - (e) the information so collected under (d) above may be shared / disclosed:
 - (i) to all insurers and/or any other third parties that assist in evaluating, investigating, controlling or managing fraud, regulators, law enforcement and government agencies as reasonably required for the purposes stated, or
 - (ii) for complying with requirements under any regulations, laws or court orders.



Policyholder's Signature

Date & Time: 18/1/2019

16:11

Driver's Signature

(If driver is not the policyholder)

Date & Time: 18/1/2019

16:11

16:16 pm

18 JAN 2019

Reporting Centre Personnel's Signature

Name: **ARY CHUA**

NRIC/FIN No.:

Sketch Plan Pg. 2

Vehicle Number: SLE 78284

SKETCH PLAN

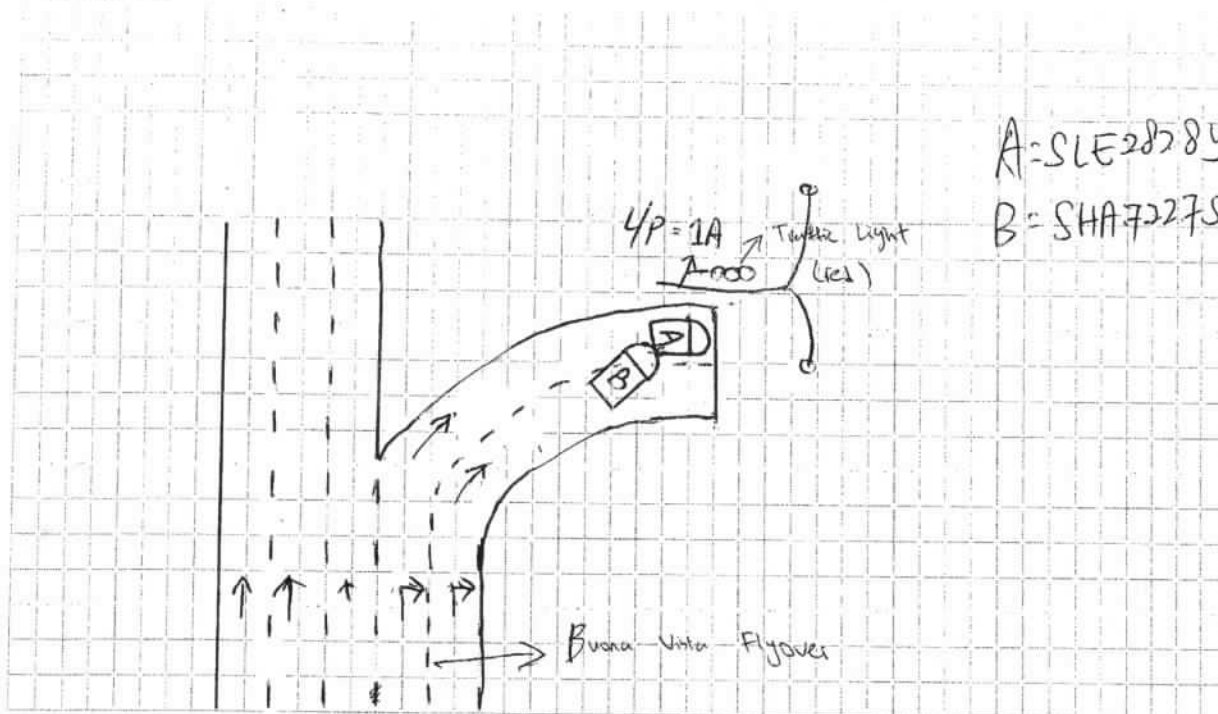

DESCRIBE CIRCUMSTANCES OF THE ACCIDENT

Date : ~~17~~ 17 / 1 / 2019

Time: 23:11

Location: Buena Vista Flyover

I stopped the vehicle upon red light ~~to~~ before ~~entry~~ entering AYE (City). After my car ~~comes~~ comes to a complete stop, vehicle B moves into the rear of my car. My car moves forward despite stepping on the brake pedal.

The driver came out of the vehicle and apologised to me. He claimed that the road surface is wet and his vehicle has skided.

DECLARATION

I/We declare the foregoing particulars are true in every respect.

Policyholder's Signature _____
Date & Time: _____



Driver's Signature
(If driver is not the policyholder)
Date & Time:

16:16pm
18 JAN 2019

Reporting Centre Personnel's Signature
Name: **ARY CHUA**
NRIC/FIN No.:



KAH MOTOR CO. SDN. BHD.

(A Member of the Oriental Holdings Berhad)

Service and Body Repair

Tel: +65 6841 3838

Website: www.honda.com.sg

For 24-hours Roadside Assistance, Call 98203838

Survey Monday 28/01/2019
@ 09:30am owner waiting
LKK Auto

QUOTATION

GST Reg No.: M200050223

Company Ref. No.: S60FC1380G

Customer : MS FIRST CAPITAL INSURANCE
36 ROBINSON ROAD
#16-01 CITY HOUSE
SINGAPORE 068877
Registration No : SLE2828Y
Chassis No : MRHRU1830GP000029
Model : HRV LX-SIN CVT YM 2016
Owner's Name : CHIN SIONG ELECTRICAL
Ins Policy No :
Date of Accident : 17/1/2019

Document No. : SQT19000339 Page 1
Date : 18. Jan 2019
Customer No. : WZF002
Svc Advisor : ARY CHUA WAI NGEE
Engine No : L15Z71100046
Date | Time : 18. Jan 2019 7:46:57 PM
Surveyor Name :
Survey Date :
Authorisation Date :
DID : +65 6846 5673
HP : +65 6100 6306
Email : arychua@honda.com.sg

Item	Description	Qty	Unit Price	Disc %	Amount	0% GST Amount	Amount incld GST
	TP DIRECT SETTLEMENT (J/NO:) OWNER: CHIN SIONG ELECTRICAL ENGINEERING OWNER INSURER: LIBERTY INSURANCE PTE LTD ACC DATE: 17/01/2019@23.10PM SURVEYED BY: REF NO: TP INSURER: TP VEH: SHA7227S (HYUNDAI/I40/BLUE)						
BO-WS-SEALANT	WINDSCREEN SEALANT (N) ner	1	60.00	✓	60.00	4.20	64.20
73214-T7J-H01	RUBBER CR.WINDSHIELD DAMPER ner	1	19.30	✓ 25	14.47	1.01	15.48
73226-SZW-000	DAMPERSTD 5X5 ner	1	8.50	✓ 25	6.37	0.45	6.82
73254-T7J-H01	RUBBER CL.WINDSHIELD DAMPER ner	1	19.30	✓ 25	14.47	1.01	15.48
76711-T6A-003	CAPPIVOT ner	1	4.80	✓ 25	3.60	0.25	3.85
91501-S70-003	FASTENER BW/SHIELD ner	4	5.30	✓ 25	15.90	1.11	17.01
91502-S70-003	FASTENER B ner	2	5.30	✓ 25	7.95	0.56	8.51
91536-SS0-J01	FASTENER AW/SHIELD ner	2	3.80	✓ 25	5.70	0.40	6.10
91505-TM8-003	CLIP,BUMPER ner	8	2.30	✓ 25	13.80	0.97	14.77
71501-T8N-T50	FACERR.BUMPER ner	1	463.70	✓ 25	347.77	24.34	372.11
71502-T7J-H50ZZ	FACER.RR.BUMPER CORNER ner	1	83.50	✓ 25	62.62	4.38	67.00
71507-T7J-H50ZZ	FACEL.RR.BUMPER CORNER 11	1	83.50	X 25	62.62	4.38	67.00
71593-T7A-000	SPACERR.RR.BUMPER SIDE 321	1	11.50	✓ 25	8.62	0.60	9.22
71598-T7A-000	SPACERL.RR.BUMPER SIDE 11	1	11.50	X 25	8.62	0.60	9.22
33505-T7A-J01	REFLECTOR ASSYR.RR. cm	1	156.30	✓ 25	117.22	8.21	125.43
33555-T7A-J01	REFLECTOR ASSYL.RR. 11	1	156.30	X 25	117.22	8.21	125.43
34150-T7A-J01	LIGHT ASSY,R.LID 11	1	269.90	X 25	202.42	14.17	216.59
34155-T7A-J01	LIGHT ASSYL.LID 11	1	269.90	X 25	202.42	14.17	216.59
33502-T7A-J01	LAMP UNITR. 11	1	441.50	X 25	331.12	23.18	354.30
33552-T7A-J01	LAMP UNITL. 11	1	441.50	X 25	331.12	23.18	354.30
74890-T7A-J12ZR	GARNISH ASSYRR.LICENSE 11	1	189.80	X 25	142.35	9.96	152.31
75701-T5A-000	EMBLEMH 11	1	10.70	X 25	8.02	0.56	8.58

**KAH MOTOR CO. SDN. BHD.**

(A Member of the Oriental Holdings Berhad)

Service and Body Repair

Tel: +65 6841 3838

Website: www.honda.com.sg

For 24-hours Roadside Assistance, Call 98203838

QUOTATION

GST Reg No.: M200050223

Company Ref. No.: S60FC1380G

Customer : MS FIRST CAPITAL INSURANCE
36 ROBINSON ROAD
#16-01 CITY HOUSE
SINGAPORE 068877
Registration No : SLE2828Y
Chassis No : MRHRU1830GP000029
Model : HRV LX-SIN CVT YM 2016
Owner's Name : CHIN SIONG ELECTRICAL
Ins Policy No. :
Date of Accident : 17/1/2019

Document No. : SQT19000339 Page 2
Date : 18. Jan 2019
Customer No. : WZF002
Svc Advisor : ARY CHUA WAI NGEE
Engine No : L15Z71100046
Date | Time : 18. Jan 2019 7:46:57 PM
Surveyor Name :
Survey Date :
Authorisation Date :

Item	Description	Qty	Unit Price	Disc %	Amount	0% GST Amount	Amount incld GST
90301-ST0-003	NUTPUSH 3MM <i>11</i>	2	2.10	<i>X</i> 25	3.15	0.22	3.37
75722-T7W-A01	EMBLEMRR. <i>nel</i>	1	13.30	<i>—</i> 25	9.97	0.70	10.67
75725-T8N-T00	EMBLEM,RR. I-VTEC <i>nel</i>	1	14.50	<i>—</i> 25	10.87	0.76	11.63
66100-T8N-T00ZZ	PANEL COMPRR. <i>1</i>	1	411.90	<i>X</i> 25	308.92	21.62	330.54
68100-T8P-U10ZZ	TAILGATE COMP <i>30 dson</i>	1	838.90	<i>—</i> 25	629.17	44.04	673.21
74440-T7A-003	WEATHERSTRIPTAILGATE <i>11</i>	1	98.70	<i>X</i> 25	74.02	5.18	79.20
74800-T7A-J02	LOCK ASSYTAILGATE <i>11</i>	1	78.90	<i>X</i> 25	59.17	4.14	63.31
04655-T7Y-T00ZZ	PANEL SETRR.FLOOR <i>1</i>	1	506.10	<i>X</i> 25	379.57	26.57	406.14
Sum Item					3559.24	249.13	3,808.37
BOSUN	SUNDRIES <i>nel</i>	1	100.00	<i>20</i>	100.00	7.00	107.00
BOBC	BODY UNDERSIDE COATING (N)	1	100.00	<i>11 X</i>	100.00	7.00	107.00
BOJSE	BODY JOINT SEALANT.	1	100.00	<i>11 X</i>	100.00	7.00	107.00
BML02I	INSPECT RR LIGHTING MECHANISMS. PERFORM WATER	1	140.00	<i>80</i>	140.00	9.80	149.80
BA02R	REMOVE & INSTALL REVERSE SENSORS-4 PCS (N)	1	160.00	<i>100</i>	160.00	11.20	171.20
BP00R	APPLY BODY UNDERSIDE COATING (N).	1	250.00	<i>11 X</i>	250.00	17.50	267.50
BG02D	REMOVE & INSTALL RR. WINDSCREEN.(N)	1	350.00	<i>300</i>	350.00	24.50	374.50
BOMISC1	RESET VEHICLE SMART KEY ACCESS/ENTRY SYSTEM (N)	1	350.00	<i>300</i>	350.00	24.50	374.50
BOMISC1	REMOVE & INSTALL REVERSE CAMERA & CALIBRATION (N)	1	350.00	<i>300</i>	350.00	24.50	374.50
BMI03D	REMOVE & INSTALL REAR COMPARTMENT LININGS	1	450.00	<i>200</i>	450.00	31.50	481.50
BKTG02R	REMOVE & TRANSFER ITEMS TO NEW TAILGATE. ADJUST &	1	550.00	<i>450</i>	550.00	38.50	588.50
BP06R	SPRAY PAINTING ON REPAIRED OR REPLACED AREAS. (6P) <i>450</i>	1	2800.00	<i>1350</i>	2800.00	196.00	2996.00
BKRP02S	STRAIGHTEN ALIGN RR PANEL & RENEW DAMAGE PARTS. <i>180</i>	1	4800.00	<i>1400</i>	4800.00	336.00	5136.00
Sum Labor					10500.00	735.00	11,235.00

Survey By *mogul LHL*
Date & Time *28/1/19 Take ph. before painting*

Total Amount 14,059.24 984.13 15,043.37

Printed on 23/1/2019 5:40:44 PM

This is a computer generated invoice. No signature is required.

Part prices are subjected to change without notice.

The above estimated cost of repair do not include any unforeseen damages.

GST Amount is calculated from individual line(s)



KAH MOTOR CO. SDN. BHD.

(A Member of the Oriental Holdings Berhad)

Service and Body Repair

Tel: +65 6841 3838

Website: www.honda.com.sg

For 24-hours Roadside Assistance, Call 98203838

QUOTATION

GST Reg No.: M200050223

Company Ref. No.: S60FC1380G

Customer : MS FIRST CAPITAL INSURANCE

36 ROBINSON ROAD

#16-01 CITY HOUSE

SINGAPORE 068877

Registration No : SLE2828Y

Chassis No : MRHRU1830GP000029

Model : HRV LX-SIN CVT YM 2016

Owner's Name : CHIN SIONG ELECTRICAL

Ins Policy No. :

Date of Accident : 17/1/2019

Document No. : SQT19000339

Date : 18. Jan 2019

Customer No. : WZF002

Svc Advisor : ARY CHUA WAI NGEE

Engine No : L15Z71100046

Date | Time : 18. Jan 2019 7:46:57 PM

Surveyor Name :

Survey Date :

Authorisation Date :

Page 3

						0% GST	Amount
Item	Description	Qty	Unit Price	Disc %	Amount	Amount	incld GST
Excess					Total (Inclusive of GST)		15,043.37
Status							
Signature							

[illegible]

Printed on 23/1/2019 5:40:44 PM

This is a computer generated invoice. No signature is required.

Part prices are subjected to change without notice.

The above estimated cost of repair do not include any unforeseen damages.

GST Amount is calculated from individual line(s)

**KAH MOTOR CO. SDN. BHD.**

(A Member of the Oriental Holdings Berhad)

370 Ubi Road 3 Singapore 408651. Tel: +65 6841 3883 Fax: +65 6741 5022

255 Alexandra Road Singapore 159937. Tel: +65 6471 5458 Fax: +65 6471 5460

SERVICE PRE-INVOICE

GST Reg No.: M200050223

Company Ref. No.: S60FC1380G

Customer: WZF002 / MS FIRST CAPITAL
Chassis No: MRHRU1830GP000029
License No: SLE2828Y
Mileage: 48825
Engine No: L15Z71100046

Document No: SVO19006686
Printed By: ARYCHUA
Order Date: 25. February 2019
Order Time: 7:46:57 PM
Service Advisor: ARY CHUA WAI NGE

ITEM	DESCRIPTION	QTY	UNIT	DISC %	AMOUNT	7% GST Amount incld	
						Amount	GST
	TP DIRECT SETTLEMENT (J/NO: 72097)						
	OWNER: CHIN SIONG ELECTRICAL ENGINEERING						
	OWNER INSURER: LIBERTY INSURANCE PTE LTD						
	ACC DATE: 17/01/2019@23.10PM						
	SURVEYED BY: MARCUS CHUA(LKKAUTO)28-01-2019@10.10A						
	REF NO: D19000591MFSH						
	TP INSURER: MS FIRST CAPITAL INSURANCE LIMITED						
	TP VEH: SHA7227S (HYUNDAI/140/BLUE)						
BO-WS-SEALANT	WINDSCREEN SEALANT (N)	1	60.00		60.00	4.20	64.20
73214-T7J-H01	RUBBER CR.WINDSHIELD DAMPER	1	19.30	25	14.47	1.01	15.48
73226-SZW-000	DAMPERSTD 5X5	1	8.50	25	6.37	0.45	6.82
73254-T7J-H01	RUBBER CL.WINDSHIELD DAMPER	1	19.30	25	14.47	1.01	15.48
76711-T6A-003	CAPPIVOT	1	4.80	25	3.60	0.25	3.85
91501-S70-003	FASTENER BW/SHIELD	4	5.30	25	15.90	1.11	17.01
91502-S70-003	FASTENER B	2	5.30	25	7.95	0.56	8.51
91536-SS0-J01	FASTENER AW/SHIELD	2	3.80	25	5.70	0.40	6.10
91505-TM8-003	CLIP,BUMPER	8	2.30	25	13.80	0.97	14.77
71501-T8N-T50	FACERR.BUMPER	1	463.70	25	347.77	24.34	372.11
71502-T7J-H50ZZ	FACER.RR.BUMPER CORNER	1	83.50	25	62.62	4.38	67.00
71593-T7A-000	SPACERR.RR.BUMPER SIDE	1	11.50	25	8.62	0.60	9.22
33505-T7A-J01	REFLECTOR ASSYR.RR.	1	156.30	25	117.22	8.21	125.43
75722-T7W-A01	EMBLEMRR.	1	13.30	25	9.97	0.70	10.67
75725-T8N-T00	EMBLEM,RR. I-VTEC	1	14.50	25	10.87	0.76	11.63
68100-T8P-U10ZZ	TAILGATE COMP	1	838.90	25	629.17	44.04	673.21
	SUM PARTS:				1,328.50	92.99	1,421.49
BOSUN	0760	1	20.00		20.00	1.40	21.40
	SUNDRIES						
BML021	1863	1	80.00		80.00	5.60	85.60
	INSPECT RR LIGHTING MECHANISMS.						
	PERFORM WATER						
	TEST.(N)						
BA02R	1863	1	100.00		100.00	7.00	107.00
	REMOVE & INSTALL REVERSE						
	SENSORS-4 PCS (N)						
BMI03D	1863	1	200.00		200.00	14.00	214.00
	REMOVE & INSTALL REAR						
	COMPARTMENT LININGS						
	GARNISHES.(N)						
BG02D	1863	1	300.00		300.00	21.00	321.00
	REMOVE & INSTALL RR. WINDSCREEN.						
	(N)						
BOMISC1	1863	1	300.00		300.00	21.00	321.00
	RESET VEHICLE SMART KEY						
	ACCESS/ENTRY SYSTEM(N)						
BOMISC1	1863	1	300.00		300.00	21.00	321.00
	REMOVE & INSTALL REVERSE CAMERA						
	& CALIBRATION(N)						
BKTG02R	1863	1	450.00		450.00	31.50	481.50
	REMOVE & TRANSFER ITEMS TO NEW						
	TAILGATE. ADJUST &						
	ALIGN TAILGATE.(N)						

WD=5



SERVICE PRE-INVOICE

KAH MOTOR CO. SDN. BHD.

(A Member of the Oriental Holdings Berhad)

370 Ubi Road 3 Singapore 408651. Tel: +65 6841 3883 Fax: +65 6741 5022

255 Alexandra Road Singapore 159937. Tel: +65 6471 5458 Fax: +65 6471 5460

GST Reg No.: M200050223

Company Ref. No.: S60FC1380G

Customer: WZF002 / MS FIRST CAPITAL
Chassis No: MRHRU1830GP000029
License No: SLE2828Y
Mileage: 48825
Engine No: L15Z71100046

Document No: SVO19006686
Printed By: ARYCHUA
Order Date: 25. February 2019
Order Time: 7:46:57 PM
Service Advisor: ARY CHUA WAI NGEE

BP06R	EXT-YBH	1	1,350.00	1,350.00	94.50	1,444.50
	SPRAY PAINTING ON REPAIRED OR REPLACED AREAS. (6P)					
BKRP02S	1863	1	1,400.00	1,400.00	98.00	1,498.00
	STRAIGHTEN ALIGN RR PANEL & RENEW DAMAGE PARTS.					
SUM LABOUR:			4,500.00	315.00		4,815.00
TOTAL SGD			5,828.50	407.99		6,236.49
Total Payable (SGD)						6,236.49

GST Amount is calculated from individual line(s)



LKK Auto Consultants Pte Ltd

51 Ubi Ave 1 #01-25 Paya Ubi Industrial Park, Singapore 408933

TEL: 6256 3561 FAX: 6256 4315

Reg. No: 199607198R GST Reg. No. 19-9607198-R

Affiliated to Federation Internationale Des Experts En Automobile

MS FIRST CAPITAL INSURANCE LTD

Ref : CS/FCI19001724/Uvd3e2

36 ROBINSON ROAD
#16-01 CITY HOUSESINGAPORE 068877

Date : 06-03-2019



Code : FCI2

1. Policy Particulars :- THIRD PARTY CLAIM

Insured Veh.	SHA 7227S	Veh. Inspected	SLE 2828Y
Policy No.		Coverage (\$)	0.00
Claim No.	D19000591MFSH	Excess (\$)	0.00
Assign From	JOANNE YONG	Assign Date	24/01/2019

2. Vehicle Particulars & Condition

Make & Model	HONDA HRV (A)	c.c	1497
Engine No.	HIDDEN	Year of Reg.	2016
Chassis No.	MRHRU1830GP000029	Colour	SILVER
Odometer	47011	Steering	IN ORDER
Brakes	IN ORDER	Modification	SPORTS RIM
General	GOOD		

3. Conditions of Tyres

	Size	Make	Balance
R/H Front Tyre	215/55 R17	YOKOHAMA	7 mm
L/H Front Tyre	215/55 R17	YOKOHAMA	7 mm
R/H Rear Tyre	215/55 R17	YOKOHAMA	7 mm
L/H Rear Tyre	215/55 R17	YOKOHAMA	7 mm

4. Description of Damages

THE VEHICLE SUSTAINED DAMAGES AT THE REAR O/S PORTION.
DAMAGES SEE DETAILS.

5. General Information

Accident Date	17/01/2019	Inspection Date	28/01/2019
Survey held at	KAH MOTOR CO SDN BERHAD 15 UBI ROAD 4 SINGAPORE 408610		

5a. Remarks

A)DAMAGES CONSISTENT TO ACCIDENT REPORT.
B)THE INSPECTION WAS CONDUCTED ON A"WITHOUT PREJUDICE" BASIS.
C)IN ACCORDANCE TO YOUR INSTRUCTIONS, WE HAVE NOT AUTHORISED REPAIRS.

5b. Estimate Days of Repair

ESTIMATED NORMAL PERIOD FOR REPAIR: **5 Working Days**



LKK Auto Consultants Pte Ltd

51 Ubi Ave 1 #01-25 Paya Ubi Industrial Park, Singapore 408933

TEL: 6256 3561 FAX: 6256 4315

Reg. No: 199607198R GST Reg. No. 19-9607198-R

Page No.:1 of 2

ADJUSTMENT ON REPAIR COST FOR VEHICLE NO. SLE 2828Y

Qty	Description of Parts	Condition	Estimate By Workshop (\$)	Our Adjusted (\$)
REPLACEMENT OF PARTS				
1	WINDSCREEN SEALANT (SN)	NECESSARY	60.00	60.00
1	RUBBER CR.WINDSHIELD DAMPER (SN)	NECESSARY	14.47	14.47
1	DAMPERSTD 5X5 (SN)	NECESSARY	6.37	6.37
1	RUBBER CL.WINDSHIELD DAMPER (SN)	NECESSARY	14.47	14.47
1	CAPPIVOT (SN)	NECESSARY	3.60	3.60
4	FASTENER BW/SHIELD (SN)	NECESSARY	15.90	15.90
2	FASTENER B (SN)	NECESSARY	7.95	7.95
2	FASTENER AW/SHIELD (SN)	NECESSARY	5.70	5.70
8	CLIP, BUMPER (SN)	NECESSARY	13.80	13.80
1	FACERR.BUMPER (SN)	DENTED	347.77	347.77
1	FACER.RR.BUMPER CORNER (SN)	DENTED / DEFORMED	62.62	62.62
1	FACEL.RR.BUMPER CORNER (SN)	NOT NECESSARY	62.62	-
1	SPACERR.RR.BUMPER SIDE (SN)	BENT	8.62	8.62
1	SPACERL.RR.BUMPER SIDE (SN)	NOT NECESSARY	8.62	-
1	REFLECTOR ASSYR.RR. (SN)	CRACKED	117.22	117.22
1	REFLECTOR ASSYL.RR. (SN)	NOT NECESSARY	117.22	-
1	LIGHT ASSY,R.LID (SN)	NOT NECESSARY	202.42	-
1	LIGHT ASSYL.LID (SN)	NOT NECESSARY	202.42	-
1	LAMP UNITR. (SN)	NOT NECESSARY	331.12	-
1	LAMP UNITL. (SN)	NOT NECESSARY	331.12	-
1	GARNISH ASSYRR.LICENSE (SN)	NOT NECESSARY	142.35	-
1	EMBLEMH (SN)	NOT NECESSARY	8.02	-
2	NUTPUSH 3MM (SN)	NOT NECESSARY	3.15	-
1	EMBLEMRR. (SN)	NECESSARY	9.97	9.97
1	EMBLEM,RR.I-VTEC (SN)	NECESSARY	10.87	10.87
1	PANEL COMPRR. (SN)	TO REPAIR SEE LABOUR	308.92	-
1	TAILGATE COMP (SN)	BADLY DENTED	629.17	629.17
1	WEATHERSTRIPTAILGATE (SN)	NOT NECESSARY	74.02	-
1	LOCK ASSYTAILGATE (SN)	NOT NECESSARY	59.17	-

Report Ref No. CS/FCI19001724/Uvd3e2



LKK Auto Consultants Pte Ltd

51 Ubi Ave 1 #01-25 Paya Ubi Industrial Park, Singapore 408933

TEL: 6256 3561 FAX: 6256 4315

Reg. No: 199607198R GST Reg. No. 19-9607198-R

Page No.:2 of 2

Qty	Description of Parts	Condition	Estimate By Workshop (\$)	Our Adjusted (\$)
1	PANEL SETRR.FLOOR (SN)	TO REPAIR SEE LABOUR	379.57	-
1	SUNDRIES (SN)	NECESSARY	100.00	20.00
			3,659.24	1,348.50
	LABOUR			
	STRAIGHTEN ALIGN RR PANEL & RENEW DAMAGE PARTS. INCLUSIVE OF THE REPAIR OF PANEL COMPRR. AND PANEL SETRR.FLOOR.		4,800.00	1,400.00
	BODY UNDERSIDE COATING.	NOT NECESSARY	100.00	-
	BODY JOINT SEALANT .	NOT NECESSARY	100.00	-
	INSPECT RR LIGHTING MECHANISM. PERFORM WATER.		140.00	80.00
	REMOVE & INSTALL REVERSE SENSORS-4 PCS.		160.00	100.00
	APPLY BODY UNDERSIDE COATING.	NOT NECESSARY	250.00	-
	REMOVE & INSTALL RR.WINDSCREEN.		350.00	300.00
	RESET VEHICLE SMART KEY ACCESS / ENTRY SYSTEM.		350.00	300.00
	REMOVE & INSTALL REVERSE CAMERA & CALIBRATION.		350.00	300.00
	REMOVE & INSTALL REAR COMPARTMENT LININGS.		450.00	200.00
	REMOVE & TRANSFER ITEMS TO NEW TAILGATE. ADJUST &		550.00	450.00
	SPRAY PAINTING ON REPAIRED OR REPLACED AREAS (6P)		2,800.00	1,350.00
			10,400.00	4,480.00
	GRAND TOTAL		14,059.24	5,828.50
	RECOMMENDED COST OF REPAIRS			5,828.50

Report Ref No. CS/FCI19001724/Uvd3e2

CHUA KANG SENG

Licensed Appraiser

DISCLAIMER OF LIABILITY TO THIRD PARTIES:- This Report is made solely for the use and benefit of the Client named on the front page of this Report.

No liability of responsibility whatsoever, in contract or tort, is accepted to any third party who may rely on the Report wholly or in part. Any third party acting or relying on this Report, in whole or in part, does so at his or her own risk.