

22/03/2001.

ASS. REC. BY:

REF:

C3/FCI 19001720/Kg d3er

Special Instruction:

Surveyor

CWS

ASSIGNMENT (Office)

From (Person):

Sithara

of

FCI

Date/Time:

3:40pm @ 25/1/19

Estimated Cost:

Bill to:

OD / TP / WS / TP RES / OD RES / EVA / INV / MV / CS

To Inspect Vehicle No:

SJM 6916G

Insured:

SHA 9034T

at Workshop m/s

Jeri Huet (Meng Kee)

Tel:

6453 8110

of

160 Sin Ming Drive # 04-02

Policy No:

Claim No:

D19000666MF84

Sum Insured:

Excess:

Make of Veh:

(Client's Record)

D.O.A.

22/01/2019

CA / REV / REP. / REV 24 HRS

(up)

H.O.D. Endorsement:

Date/Time:

3:43pm @ 25/1/19

Person Contacted:

Jenny

Vehicle IN / OUT

(OUT)

Date/Time

Action/Instruction (✓) Estimate

SJM 6916G - X

SHA 9034T - C03 / Jeri 18010478 / K1wa3q2

D.O.A: 6/6/18

21/02/19 @ 5:05pm

revised to Sithara by email.

11/4

SJM 6916G - Repair Sup 8700 car frame Terry
(Ched 128.72, 16%)

ASS. REC. BY:

REF: PC21

Kenneth

ASSIGNMENT

From: _____ Date: _____

Estimated Cost: _____

OD / TP / WS / TP RES / OD RES / EVA / INV / MV

To Inspect Vehicle No: _____

at Workshop m/s _____

of _____

Insured: _____

Policy No. _____

Claims No. _____

Sum Insured: _____ Excess: _____

(Client's Record)

Make of Veh: _____

(Policy Condition)

Remark: The veh had commenced its repair at the time of inspection.

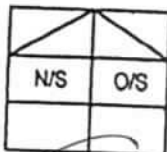
Bal. or Market Value: 824k

IDAC Accident Rpt: _____ Consistent? : Yes or No

GIA / PR Seen: _____ Consistent? : Yes or No

Est. Repairs: 02 days Res.: Yes or NoLum Sum: 1-B,1 % 3 Val.: Yes or No

CA / REV / REP. / 24 HRS

Date: _____ Person Contacted: _____ Vehicle: IN / OUT

Veh No: SYM 69166 Yr Regn: 01, 09Type: M.Car / M.Cycle / Bus / Van / Lorry / Taxi / Prime Mover /

Truck / Traller or _____

Make: Kia Picanto c.c. 1100Colour: M. Blue A/C: Insured / Std / NI / NASp. Reading: 138946 T/Radio: Insured / Std / NI / NA

Eng/No: _____

C/No: KNABA 24329T 698322

Gen. Cond: Good / Fair / Poor / Burnt

Steering: In order / Jammed / Leaked / Burnt or

Brake: In order / Jammed / Leaked / Burnt or

Modl: Nil / S/Rim / STD A/Rim or

Tyre Size: F: 165/60R14

R: _____

BS / DUN / EXNOVA / GY / FS / LIZA / MIC / OHTSU / PIR / SUMI / TOYO / YOKO or

Front

Rear

R/Bal. 8 mmR/Bal. 7 mmL/Bal. 8 mmL/Bal. 7 mmD.O.A. 22/1/19D.O.I. 00/2/19

Survey held at _____

Des. of Damages: Frt / Rear / O/S / N/S / U/C / Rooftop or

The U/C / Chassis frame / Body Structure affected due to collision.

Date / Time Action / Instruction

1. File pass to
NO 2nd party for bumper only.

MV: 824k (LRA) / LRA: 812960 / NV: 811040.

RECEIVED 11 APR 2019

Date/Time, File Pass to?

☐

: Prell. Report

1) 11/4 10:00 AM

☐

: Final Report

Date/Time, File Return to?

2)

Days Of Repair: 2

Resurvey No. of Trlp: _____

Add Fee:

☐

: Site Insp (\$)

☐

: Interview (\$)

☐

: Tech Invs (\$)

☐

: Weekend (\$)

Survey Fee:

Transportation:

S - RS. SI

Fixtures

Others

TOTAL

90

50

50

11

201

Report Format :

Lump Sum / I.B.I. (\$)

78

70

MOTOR SURVEY ASSIGNMENT

Date	24-01-2019	Our Ref No. D19000666MFSH
Accident Date	22-01-2019	Claim Type. Third Party
Insured Vehicle	SHA9034T	Third Party Vehicle. SJM6916G
Survey Location	160 SIN MING DRIVE #04-01, #04-02 & #07-03 SIN MING AUTOCITY	
Contact Person.	JENNY LIM	
Contact No.	6453 8110/ 0	Fax No. 6459 6267
Survey Type	WITHOUT PREJUDICE: WE ADMIT LIABILITY QUANTUM TO BE AGREED:	
Appointed Surveyor	LKK AUTO CONSULTANTS PTE LTD	
Contact Person	NA	Fax No. 68416315
Contact Number.	NA	

FOR DIRECT SETTLEMENT

Please submit to us the Tax Invoice together with letter of claim for Rental OR Loss of use (based on NIMA Benchmark rates) together with your survey report.

THIRD PARTY SURVEY REQUEST

Cc : Workshop	LAI HUAT (MENG KEE) MOTOR PTE LTD	Attention. NIL
Cc : TP Solicitor	NA	TP Solicitor Fax No. NA
Officer Incharge	SITHARA	

IMPORTANT NOTE

Kindly submit the survey report via CWS within 14 days for survey assignment and 7 days for re-inspection.
This is a computer generated letter, no signature required.

Shiau Chan (LKKAuto)

From: Shiau Chan (LKKAuto)
Sent: Thursday, 21 February 2019 5:05 PM
To: 'CWS Motor Claims'; assignments
Cc: 'Sithara'; SUR
Subject: RE: SURVEY ASSESSMENT - D19000666MFSH/1
Attachments: CSFCI19001720Kqd3.pdf

Dear Sithara,

Enclosed herewith preliminary advice of SJM 6916G.

Best Regards,

Shiau Chan (Ms) | Case Handler

LKK Auto Consultants Pte Ltd

Phone: 6256-3561 | email: siewsc@lkkauto.com | fax: 6256-4315

Blk 51, Paya Ubi Industrial Park, Ubi Avenue 1, #02-25 | S(408933)

From: Admin-D (LKKAuto)

Sent: Friday, 25 January 2019 3:46 PM

To: 'CWS Motor Claims' <cwsmotorclaims@msfirstcapital.com.sg>; assignments <assignments@lkkauto.com>

Cc: 'Sithara' <Sithara@msfirstcapital.com.sg>; SUR <sur@lkkauto.com>

Subject: RE: SURVEY ASSESSMENT - D19000666MFSH/1

Dear Sir/Mdm,

Thank you for the assignment.

Please be informed vehicle not in the workshop, repairer will arrange.

BEST REGARDS,

G.Nivitha | Admin

LKK Auto Consultants Pte Ltd

Phone: 6841-1972 | email: assignments@lkkauto.com | fax: 6256-4315

Blk 51, Paya Ubi Industrial Park, Ubi Avenue 1, #02-25 | S(408933)

From: CWS Motor Claims [<mailto:cwsmotorclaims@msfirstcapital.com.sg>]

Sent: Friday, 25 January 2019 3:40 PM

To: ASSIGNMENTS@LKKAUTO.COM

Cc: CWS Motor Claims <cwsmotorclaims@msfirstcapital.com.sg>; Sithara <Sithara@msfirstcapital.com.sg>

Subject: PRI: SURVEY ASSESSMENT - D19000666MFSH/1

Dear Sir/Mdm,

We refer to the above reference.

Please find attached the necessary documents for survey.

Kindly submit your report via CWS within the next 14 days.



Auto
Consultants
Pte Ltd

51 UBI AVE 1, #01-25 PAYA UBI INDUSTRIAL PARK, SINGAPORE 408933 TEL : (065) 62563561 FAX : (065) 62564315

Your Ref: D19000666MFSH

Date: 21 February 2019

Our Ref: CS/FCI19001720/Kqd3

The Motor Claims Department
First Capital Insurance Ltd

Dear Sir/Madam,

INITIAL INSPECTION REPORT OF VEHICLE NO. SJM 6916G .

Please be informed that we had conducted the inspection of the abovementioned vehicle on 20/02/2019 at the premises of M/s LAI HUAT MENG KEE. and have the following to report:-

Workshop Estimate Amount	: S\$ 828.72 .
Revised Estimate Amount	: S\$ 612.22 .
"Check" Items Amount	: S\$ 166.50 .
Market Value	: S\$ - .
LTA Reimbursement Value	: S\$ - .
Nett Value	: S\$ - .

Description of Damage:
The vehicle sustained damages
at the rear portion.

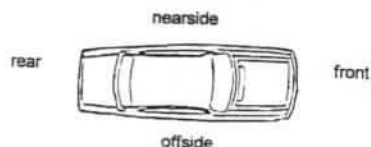

Yours faithfully

KONG SENG CHEONG
Licensed Appraiser

Enquire PARF/COE Rebate for Registered Vehicle

Vehicle Owner Particulars

Owner ID Type: Singapore NRIC
Owner ID: 6115I

Vehicle Details

Vehicle No.: SJM6916G
Vehicle to be Exported: No
Intended Deregistration Date: 22 Jan 2019
Vehicle Make: KIA
Vehicle Model: PICANTO 1.1(M)
Primary Colour: Blue
Manufacturing Year: 2008
Engine No.: G4HG8508388
Chassis No.: KNABA24329T698322
Maximum Power Output: 47.1 kW (63 bhp)
Open Market Value: \$7,553.00
Original Registration Date: 14 Jan 2009
First Registration Date: 14 Jan 2009
Transfer Count: 0
Actual ARF Paid: \$7,553.00

Intended PARF Rebate Details

PARF Eligibility: Forfeited
PARF Eligibility Expiry Date: -
PARF Rebate Amount: \$0.00

Intended COE Rebate Details

COE Expiry Date: 13 Jan 2024
COE Category: A - Car (1600cc & below)
COE Period(Years): 5
PQP Paid: \$13,024.00
COE Rebate Amount: \$12,960.00
Total Rebate Amount: \$12,960.00

Message

Please note that the 5-year COE for this vehicle cannot be further renewed. The vehicle must be de-registered upon COE expiry or when the vehicle reaches its statutory lifespan (if applicable), whichever is earlier.

The information contained herein is correct as at 22 Jan 2019

OK



Thank you

Lai Mei Ling Deborah has successfully logged out.

Your last login date and time was 22 Jan 2019, 16:48:42.

To return to ONE.MOTORING, please click [here](#)

For security reasons, please **CLEAR YOUR CACHE** after each session.

Session Transaction History

S/No. 	Asset Type 	Asset ID 	Asset Owner ID 	Transaction Type 
1	Vehicle	SHA9034T	-	18.32 Insurance

SINGAPORE ACCIDENT STATEMENT

IMPORTANT NOTICE

1. Please report correctly the details of the accident to speed up the claims process.
2. This Form must be completed by the Policyholder and/or the Authorised Driver.
3. Information provided must be as truthful and accurate as possible. Any wilful misrepresentation or withholding of material facts may allow insurance companies to repudiate policy liability.
4. The issue and acceptance of this Form by insurance companies is not an admission of policy liability on the part of the insurance companies.
5. Any false reporting may be referred to the Police for investigation.
6. This report will be forwarded by the insurers of the GIA Records Management Centre established by the General Insurance Association of Singapore (GIA) for archiving and that copies of this report will, for a fee, be made available upon application by interested parties.
7. By the lodgement of this report to the insurers, you hereby consent to the archiving of this report at the centre and to copies of the report being made available before said.

ACCIDENT STATEMENT	
Date Of Report	22/01/2019 16:52
Date Of Accident	22/01/2019 10:15
Exact Location Of Accident	CTE SOUTHBOUND
Country/State of Loss	SINGAPORE
DETAILS OF OWN VEHICLE	
Vehicle Registration Number	SJM6916G
Insured/Policyholder	
Name Of Registered Owner	ZAINI BIN ROMAND
NRIC No	S7106115I
Email Address	ZAINI_R@YMAIL.COM
Mobile Phone No	(LOCAL) +65-90032679
Alternative Phone No	OTHERS-90032679
Vehicle Particulars	
Manufacturer	KIA
Model	PICANTO 1.1(M)
Exact Purpose for which vehicle was being used at time of accident	PRIVATE USE
Are you claiming under your own insurance policy for repair to your vehicle?	NO
If No, Please state action to be taken	THIRD PARTY
Vehicle Category	PRIVATE CAR
Insurance Company	
Name of Insurance Company	AIG ASIA PACIFIC INSURANCE PTE. LTD.
Type Of Coverage	COMPREHENSIVE
Fleet Policy	NO
Policy Number	2100115363-10
Cover Note Number	
Driver	
Name of Driver	ZAINI BIN ROMAND
NRIC No	S7106115I
Date Of Birth	04/03/1971
Occupation	INDOOR
Date Of Driving Pass	06/12/2004
Driving Experience	14 YEARS AND 1 MONTH
Gender	MALE
Mobile Number	(LOCAL) +65-90032679
Fax Number	
Contact Number	OTHERS-90032679
Email Address	ZAINI_R@YMAIL.COM

Address	BLK 652 YSHUN AVENUE 4 #03-509
Postcode	760652
Was driver an employee of the Insured's Company	NO
If NO, Relationship of the Driver with the Insured	OWNER
Vehicle Registration Number of Driver's Own Vehicle	-
Vehicle	-
Insurance Company of Driver's Own Vehicle	-

General Information of the Accident

Type Of Accident	COLLISION - HEAD TO REAR
Weather Conditions	CLEAR
Road Surface	DRY

Other Information

Was any foreign vehicle involved in this accident?	NO
Number of vehicles (including own vehicle) involved in the accident	2
Was any body injured in the Accident?	NO
Was any injured conveyed to hospital by ambulance?	
Was any other material or property damaged?	YES
I have been approached by unknown person(s) soliciting/offering accident claims assistance.	NO
Number of Passengers (Including Driver)	1

Details of Police Action

Was the accident reported to the police?	NO
If Yes, Please state which Police Station	
Was notice of intended Prosecution given?	NO
If Yes, against whom?	

Circumstances of Accident

This morning 22/1/2018 at around 10.16am, I was travelling along Southbound CTE on the right most lane. As the vehicle in front of me slowed down, I applied my brakes. Suddenly, while I was slowing down, the rear vehicle (SHA 9034T) could not brake in time and hit me at the rear. We took photos and exchanged information and off on our ways.

Attachment(s)

Are accident photos available for attachment?	YES
Was there any video captured by Car Camera?	NO
Was there any audio recorded?	NO

DETAILS OF OTHER VEHICLE PROPERTY 1

Vehicle Registration Number	SHA9034T
Vehicle Make/Model/Colour	
Details Of Properties	
Vehicle Category	TAXI
Name of Driver	LAI WENG HAU (LI YONGHAO)
NRIC/Passport Number	S7730440A
Contact Number	97807992
Address	
Postcode	
Insurance Company Name	
Nature Of Damage	
No. Of Passenger (Including Driver)	

SKETCH PLAN

IMPORTANT NOTICE

1. Please report correctly the details of the accident to speed up the claims process.
2. This Form must be completed by the Policyholder and/or the Authorised Driver.
3. Information provided must be as truthful and accurate as possible. Any wilful misrepresentation or withholding of material facts may allow insurance companies to repudiate policy liability.
4. The issue and acceptance of this Form by Insurance companies is not an admission of policy liability on the part of the insurance companies.
5. Any false reporting may be referred to the Police for investigation.
6. The report will be forwarded by the insurers of the GIA Records Management Centre established by the General Insurance Association of Singapore (GIA) for archiving and that copies of this report will for a fee be made available upon application by interested parties.
7. By the lodgment of this report to the insurers, you hereby consent to the archiving of this report at the centre and to copies of the report being made available aforesaid.
8. **Consent under the Personal Data Protection Act (PDPA)**

I understand, acknowledge, agree and consent that:

- (a) My insurer, my workshop and the General Insurance Association of Singapore ("GIA") may/are permitted to collect, use, disclose and/or process my personal data/personal information set out in this [form] and any other personal information provided by me or possessed by my insurer (collectively the "Personal Information") and disclose and transfer such Personal Information to all insurer(s) who have insured vehicle(s) involved in this accident (all insurer(s) who have insured vehicle(s) involved in this accident shall be collectively referred to as the "Insurers"), the Insurers' lawyers/law firms, the Monetary Authority of Singapore and any relevant government agency/authority (such as the police), for the purpose(s) of:
 - (i) processing, handling and/or dealing with my claims including the settlement of the claims and any necessary investigations relating to the claims;
 - (ii) investigating the accident and/or my claims;
 - (iii) carrying out and/or dealing with my instructions or responding to any enquiries by me;
 - (iv) administering my claims (including the mailing of correspondence, statements, invoices, reports or notices to me, which could involve disclosure of certain personal data about me to bring about delivery of the same as well as on the external cover of envelopes/mail packages); and/or
 - (v) complying with applicable law in administering, processing, handling and/or dealing with my claims.(collectively the "Purposes")
- (b) all insurer(s) who have insured vehicle(s) involved in this accident and the Insurers' lawyers/law firms, may/are permitted to collect, use, disclose and/or process my Personal Information for one or more of the above Purposes; and
- (c) my Personal Information may/can be disclosed by any of the Insurers and/or GIA to their third party service providers or agents(Including their lawyers/law firms), which may be sited outside of Singapore, for one or more of the above Purposes.
- (d) my Personal Information will also be collected and used to compile claims history for the purpose of fraud detection, investigation and management in present and all future claims.
- (e) the information so collected under (d) above may be shared / disclosed:
 - (i) to all insurers and/or any other third parties that assist in evaluating, investigating, controlling or managing fraud, regulators, law enforcement and government agencies as reasonably required for the purposes stated, or
 - (ii) for complying with requirements under any regulations, laws or court orders.

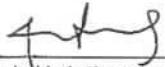
Policyholder's Signature
Date & Time: 22 JAN 2019

Driver's Signature
(If driver is not the policyholder)
Date & Time:

Reporting Centre Personnel's Signature
Name: Deborah Lai
NRIC/FIN No.: S7332811Z

SKETCH PLAN

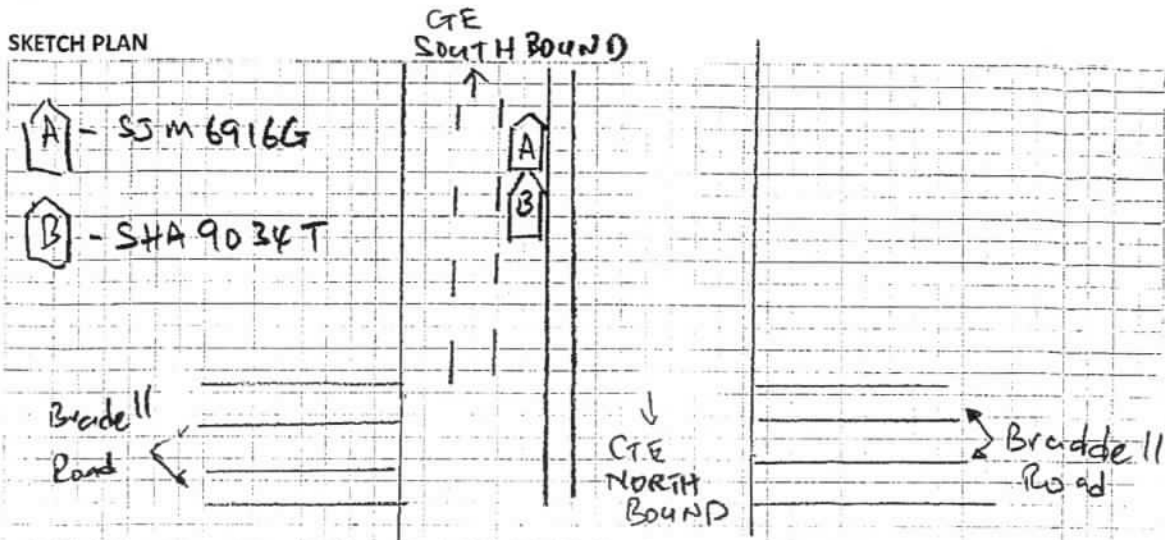

DESCRIBE CIRCUMSTANCES OF THE ACCIDENT

This morning, 22nd January 2019 at around 10:16am, I was travelling along South bound CTE on the right most lane. As the vehicle in front of me slowed down, I applied my brakes. Suddenly while I was slowing down the rear vehicle, SHA 9034T, could not brake on time and hit me on the rear. We took photos and exchange information and off on our ways.

DECLARATION

I/We declare the foregoing particulars are true in every respect.

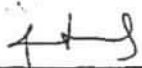
Policyholder's Signature
Date & Time: 22 JAN 2019

Driver's Signature
(If driver is not the policyholder)
Date & Time:

Reporting Centre Personnel's Signature
Name: Deborah Lai
NRIC/FIN No.: S7332811Z

REPUBLIC OF SINGAPORE DRIVING LICENCE

License Number S71061151

Name ZAINI BIN ROMAND

Birth Date 04 Mar 1971

Issue Date 28 Apr 2003

000430412F

REPUBLIC OF SINGAPORE

IDENTITY CARD NO. S71061151

Name ZAINI BIN ROMAND

Race INDONESIAN

Date of Birth 04-03-1971

Country of Birth SINGAPORE

Sex M

S71061151

YOU ARE LICENSED TO DRIVE VEHICLES IN THE FOLLOWING CLASS(ES)

PASS DATE

Class 2B Motorcycles <= 200 CC 19 May 1995

Class 3 Motor cars <= 3000 kg with <= 7 passengers, exclusive of the driver; and motor tractors/vehicles <= 2500 kg 06 Dec 2004

S / No. 9000006539

S71061151

Licence No. S71061151

NP 428A

1017351

NRIC No. S71061151

90032679

Blood Group O+ Date of issue 10-06-1993

APT BLK 652 YISHUN AVENUE 4 #03-509

SINGAPORE 760652

NRIC No. S71061151 Date: 19-12-2005 No: 5311704



CERTIFICATE OF INSURANCE

AUTOPLUS PRIVATE VEHICLE

Name of Policyholder : Zaini Bin Romand
Period of Insurance : 14 Jan 2019 To 13 Jan 2020
Engine No. : G4HG8508388
Chassis No. : KNABA24329T698322

Vehicle No. : SJM6916G
Policy No. : 2100115363-10
Endorsement No. :
Issued Date : 28 Dec 2018

ABOUT THE COVER

Make/Model : KIA PICANTO 1.1

Engine Capacity/Tonnage : 1,086.00 CC

Driver Restriction : NA

Person or Classes of Persons Entitled to Drive* :

a) The Policyholder

b) Any other person who is driving on the Policyholder's order or with his/her permission.

This Policy will indemnify the Policyholder or any authorised driver only if he/she meets the specified age condition.

You have to pay an additional sum of \$3,000 as "Inexperienced Driver Excess" ("IDR") if You are or Your Authorised Driver (named or unnamed) has less than 2 years' driving experience.

Age Condition : 35 years old and above

Limitation as to use* :

Use only for social, domestic and pleasure purposes and for the Policyholder's business. This Policy does not cover use for hire or reward, driving tuition, driving test, racing, pace-making, reliability trial or speed-testing, the carriage of goods other than samples in connection with any trade or business or use for any purpose in connection with Motor Trade.

Loss of Use 1500cc - 1600cc Optional

* Limitations rendered inoperative by Section 8 of the Motor Vehicles (Third-Party Risks and Compensation) Act (Cap. 189) and Section 95 of the Road Transport Act, 1987 (Malaysia), are not to be included under these headings.

EXCESS

Section 1

Fire - \$0 Own Damage - \$600 Theft - \$0 Flood Cover - \$0

Section 2

Property Damage - \$0

Windscreen : \$100

Named Driver and Excess (where applicable)

Zaini Bin Romand - \$600 (Own Damage)

APPROVED REPORTING CENTRES/AUTHORISED REPAIRERS (FOR CLAIMS RELATED REPAIRS)

Approved Reporting Centres/ AIG Authorised Repairers (For claims related repairs)

Any accident repairs to the Vehicle must be carried out by one of our Authorised Repairers. Within the first 3 years of the first registration of the Vehicle in Singapore, You have the option of having the accident repairs carried out at the Sole Agent's workshop.

For other Approved Reporting Centres/AIG Authorised Repairers, please contact our 24-hour accident emergency hotline at +65 6338 6200. Alternatively, You may refer to AIG website www.aig.com.sg or AIG SG Mobile App. Simply search and download "AIG SG" from iTunes or Google Play.

IMPORTANT NOTES

Hire Purchase Company/Employer's Loan: MayBank

I/We hereby certify that the policy to which this Certificate of Insurance relates is issued in accordance with the provisions of the Motor Vehicles (Third Party Risks and Compensation) Act (Cap. 189), Part IV of the Road Transport Act, 1987 (Malaysia) and Motor Vehicles (Third Party Risks) Rules, 1959 (Malaysia).

0692441000

TEO GIM YEOW

371 ALEXANDRA ROAD #06-12 AIA ALEXANDRA

SINGAPORE 159963 SP-AGNESWOON

Underwritten by AIG Asia Pacific Insurance Pte. Ltd.

AIG Asia Pacific Insurance Pte. Ltd.

AUTHORISED REPRESENTATIVE

AIGSGMOBILEAPP

來發 (明記) 摩哆有限公司 LAI HUAT (MENG KEE) MOTOR PTE LTD

160 Sin Ming Drive #04-01, #04-02 & #07-03 Singapore 575722 Tel: 6453 8110 Fax: 6459 6267
GST No: M2-0128609-3
UEN: 199407592C

ESTIMATE

EST. No EST0021386
Zaini Bin Ramand

Page 1 of 1
Your ref. TP-SHA 9034T MS FC
Job No. 70191
Our ref. 19.01.32
Payment
Date 25/1/2019

Attn:

Vehicle No SJM 6916G
Vehicle Model Kia Picanto
Accident on 22/1/2019

Not Authorized
Resurvey B4 repair
2 days

Quantity	Unit	Description	Unit price	Disc	pct.	Amount
Supply of Parts:						
1.00	Pc	Rear bumper	235.80	10.00		212.22 ✓
1.00	Pc	Rear bumper reinforcement	185.00	10.00		166.50 ✓
Labour & Misc:						
1.00		To knock dents on rear end panel and renew of parts	250.00			250.00 ✓
1.00		To spray paint	200.00			200.00 ✓

LKK Auto Consultants hence notify the Repairer of the following:

- To resurvey before/after spray painting
- To display damaged part(s) during resurvey
- Parts prices are subject to confirmation
- Third party survey is on a "Without Prejudice" basis
- No illegal modification(s) is allowed
- Supplementary item(s) must be resurveyed and is subject to final approval from Insurance Company

Acknowledged by Repairer

Signature:

Date:

Sub-Total	828.72
GST 7.00%	58.01
Total	S\$ 886.73

本公司拥有最先进的 CAROLINER MARK IV 机械，可提供给多种款式的车身及给于快速与准确的测量方式和大铁修理。除外，还有先进的 SAICO Deluxe 喷漆烘炉。

"Our services include the latest and reliable CAROLINER MARK IV repair bench, draw-aligner and the support dolly system to provide accurate re-alignment and speedy repairs. We also provide the new and advanced SAICO Deluxe oven heater for re-spraying all motor vehicles."



LKK Auto Consultants Pte Ltd

51 Ubi Ave 1 #01-25 Paya Ubi Industrial Park, Singapore 408933

TEL: 6256 3561 FAX: 6256 4315

Reg. No: 199607198R GST Reg. No. 19-9607198-R

Affiliated to Federation Internationale Des Experts En Automobile			
MS FIRST CAPITAL INSURANCE LTD		Ref : CS/FCI19001720/Kqd3e2	
36 ROBINSON ROAD #16-01 CITY HOUSESINGAPORE 068877		Date : 16-04-2019	
		Code : FCI2	
1. Policy Particulars :- THIRD PARTY CLAIM			
Insured Veh.	SHA 9034T	Veh. Inspected	SJM 6916G
Policy No.		Coverage (\$)	0.00
Claim No.	D19000666MFSH	Excess (\$)	0.00
Assign From	SITHARA	Assign Date	25/01/2019
2. Vehicle Particulars & Condition			
Make & Model	KIA PICANTO (M)	c.c	1086
Engine No.	HIDDEN	Year of Reg.	2009
Chassis No.	KNABA24329T698322	Colour	METALLIC BLUE
Odometer	138946	Steering	IN ORDER
Brakes	IN ORDER	Modification	STANDARD ALLOY RIM
General	GOOD		
3. Conditions of Tyres			
	Size	Make	Balance
R/H Front Tyre	165/60 R14	YOKOHAMA	8 mm
L/H Front Tyre	165/60 R14	YOKOHAMA	8 mm
R/H Rear Tyre	165/60 R14	YOKOHAMA	7 mm
L/H Rear Tyre	165/60 R14	YOKOHAMA	7 mm
4. Description of Damages			
THE VEHICLE SUSTAINED DAMAGES AT THE REAR PORTION. DAMAGES SEE DETAILS.			
5. General Information			
Accident Date	22/01/2019	Inspection Date	20/02/2019
Survey held at	LAI HUAT (MENG KEE) MOTOR PTE LTD 160 SIN MING DRIVE #04-01/02 SIN MING AUTOCITY SINGAPORE 575722		
5a. Remarks			
A) DAMAGES CONSISTENT TO ACCIDENT REPORT. B) THE INSPECTION WAS CONDUCTED ON A "WITHOUT PREJUDICE" BASIS. C) IN ACCORDANCE TO YOUR INSTRUCTIONS, WE HAVE NOT AUTHORISED REPAIRS.			
5b. Estimate Days of Repair			
ESTIMATED NORMAL PERIOD FOR REPAIR:		2 Working Days	

**LKK Auto Consultants Pte Ltd**

51 Ubi Ave 1 #01-25 Paya Ubi Industrial Park, Singapore 408933

TEL: 6256 3561 FAX: 6256 4315

Reg. No: 199607198R GST Reg. No. 19-9607198-R

Page No.:1 of 1

ADJUSTMENT ON REPAIR COST FOR VEHICLE NO. SJM 6916G

Qty	Description of Parts	Condition	Estimate By Workshop (\$)	Our Adjusted (\$)
	<u>REPLACEMENT OF PARTS</u>			
1	REAR BUMPER	BUCKLED / CRACKED	235.80	235.80
1	REAR BUMPER REINFORCEMENT	BROKEN	185.00	185.00
	LESS 10% DISCOUNT		-42.08	-42.08
			378.72	378.72
	<u>LABOUR</u>			
	TO KNOCK DENTS ON REAR END PANEL AND RENEW OF PARTS.		250.00	200.00
	TO SPRAY PAINT.		200.00	200.00
			450.00	400.00
GRAND TOTAL			828.72	778.72
RECOMMENDED COST OF LUMP SUM REPAIRS (TO ITS PRE-ACCIDENT CONDITION)				700.00

Report Ref No. CS/FCI19001720/Kqd3e2

MARKET VALUE: \$24,000.00(EST)-LTA REIMBURSEMENT VALUE: \$12,960.00=NETT VALUE: \$11,040.00**KONG SENG CHEONG**

Licensed Appraiser

DISCLAIMER OF LIABILITY TO THIRD PARTIES:- This Report is made solely for the use and benefit of the Client named on the front page of this Report.

No liability of responsibility whatsoever, in contract or tort, is accepted to any third party who may rely on the Report wholly or in part. Any third party acting or replying on this Report, in whole or in part, does so at his or her own risk.