

NATIONAL Assessment Centre Services.

[wef 1 Jan'05] **MNA19011560**

Date In: 21/1/19-13:51	Job description	Date & Time Completed	Done by
Ref No: NA/19011560/1642/24	SAS e-filing		
Veh No: 606284VE	E-mail (within 3hrs, AIC 2hrs)		
D.O.A: 21/1/19-10:35	i-Motor Claim Form		
OD / TP / Reporting Only	i-Motor W/O (Within: OD 2hrs, TP 4hrs)		
	i-Photo Uploaded		
TP Insurer:	Assessment/Survey Report		
	Ass't Report by Fax / Hand to Owner/Wksp		

Preferred Wksp / INC Assign Wksp / QW: (Tel:	Fax:
TP Particulars:	Veh No: SKM9477E	INC () / Non-INC ()
Owner / Driver: (Tel:	
Policy No: ()	Period: ()	Cover Type: ()
Confirmed by: (Date:	Time:
Insured/Driver Liability: ()	% [Note-Est. Status (WO): N: 0-20%; P: 21-79%; P: 80-100%]	
Year of Registration: ()	Warranty: YES () / NO ()	
Excess: (\$)	Loading: \$1,000 () / \$2,000 ()	

General Remarks:-

() Walk-In Customer : Customer's information strictly Confidential & Strictly NO refer of repairer.

() Total Loss Case : to e-mail Insurer URGENTLY.

Drive-In () / Towed-In () ; Invoice: YES () / NO () ; Towing Co: ()

Remarks:	Date & Time Completed	Done by
1) Apply for Transport Allowance () / Courtesy Car ()		
2) QC Check / Post Repair Inspection ()		
3) Upload Resurvey Photo [Repair Cost > \$3000] ()		

Injury : _____

Date/Time	Actions

NA19011560	Invoice Preparation Checklist	Amf (\$)	Amf (\$)
Claimant's Particulars :-	1) AR : Accident Reporting (\$30);	for Bill	Add Bill
Driver/Owner:	2) DA : Damage Assessment (\$100); INC (\$80)		
Contact No:	3) TF : Towing Fee \$40/\$45		
Damaged Portion:	4) FT : Follow-Through Survey \$120		
QC Checked by (Engr-In-Charge):	5) FT : Follow-Through Survey (Resurvey) \$30		
Auditors' Comments:-	For claiming against INC Only (wef 10 Jan 2005)		
Ref 1:	6) TR : Re-inspection \$75		
Ref 2/3:	7) N1 : Idac DA + SMRT Survey \$160		
	8) NTUC Additional Services:-		
	ON*		
	*N5: Courtesy Car / Tpt Allowance \$5		
	*N6: Repair Co-ordination \$10		
	*N7: Post Repair Inspection \$25		
	*N8: DV / Collect Excess Coordination \$5		
	TP (N11) : TP (Non INC) against INC \$20		
	9) N12: Idac Mobile 30		
	Invoice dated	Fee Charged	
	Invoice dated	Fee Charged	

SINGAPORE ACCIDENT STATEMENT

IMPORTANT NOTICE

1. Please report correctly the details of the accident to speed up the claims process.
2. This Form must be completed by the Policyholder and/or the Authorised Driver.
3. Information provided must be as truthful and accurate as possible. Any wilful misrepresentation or withholding of material facts may allow insurance companies to repudiate policy liability.
4. The issue and acceptance of this Form by insurance companies is not an admission of policy liability on the part of the insurance companies.
5. Any false reporting may be referred to the Police for investigation.
6. This report will be forwarded by the insurers of the GIA Records Management Centre established by the General Insurance Association of Singapore (GIA) for archiving and that copies of this report will, for a fee, be made available upon application by interested parties.
7. By the lodgement of this report to the insurers, you hereby consent to the archiving of this report at the centre and to copies of the report being made available aforesaid.

ACCIDENT STATEMENT

Date Of Report	24/01/2019 13:51
Date Of Accident	24/01/2019 10:35
Exact Location Of Accident	KIM SENG RD TWDS OUTRAM RD
Country/State of Loss	SINGAPORE

DETAILS OF OWN VEHICLE

Vehicle Registration Number	GBG7842E
Insured/Policyholder	
Name Of Registered Owner	KST AUTO RENTAL PTE LTD
Co Reg No	200806860W
Email Address	NOEMAIL
Mobile Phone No	(LOCAL) +65-96355542
Alternative Phone No	OFFICE-96355542

Vehicle Particulars

Manufacturer	TOYOTA
Model	HIACE VAN TURBO 5DR MT
Exact Purpose for which vehicle was being used at time of accident	WORKING
Are you claiming under your own insurance policy for repair to your vehicle?	YES
If No, Please state action to be taken	

Vehicle Category	COMMERCIAL VEHICLE
------------------	--------------------

Insurance Company

Name of Insurance Company	AIG ASIA PACIFIC INSURANCE PTE. LTD.
Type Of Coverage	COMPREHENSIVE
Fleet Policy	NO
Policy Number	999994636/100867856-00049
Cover Note Number	

Driver

Name of Driver	LEE SHENG YIP
NRIC No	S0113411F
Date Of Birth	17/05/1954
Occupation	OUTDOOR
Date Of Driving Pass	13/11/1980
Driving Experience	38 YEARS AND 2 MONTHS
Gender	MALE
Mobile Number	(LOCAL) +65-87292164
Fax Number	
Contact Number	OFFICE-87292164
EMail Address	NOEMAIL

Address	BLK 31 HOLLAND CLOSE #08-241
Postcode	270031
Was driver an employee of the Insured's Company	NO
If No, Relationship of the Driver with the Insured	OTHER - HIRER
Vehicle Registration Number of Driver's Own Vehicle	-
	-
Insurance Company of Driver's Own Vehicle	-
	-

General Information of the Accident

Type Of Accident	COLLISION - CHANGE/CROSS LANE
Weather Conditions	CLEAR
Road Surface	DRY

Other Information

Was any foreign vehicle involved in this accident?	NO
Number of vehicles (including own vehicle) involved in the accident	2
Was any body injured in the Accident?	NO
Was any injured conveyed to hospital by ambulance?	
Was any other material or property damaged?	YES
I have been approached by unknown person(s) soliciting/offering accident claims assistance.	NO
Number of Passengers (Including Driver)	1

Details of Police Action

Was the accident reported to the police?	NO
If Yes, Please state which Police Station	
Was notice of intended Prosecution given?	NO
If Yes, against whom?	

Circumstances of Accident

ON STATED DATE AND TIME, AS I WANTED TO FILTER TO LANE 4 FROM LANE 3. I TURN ON MY VEHICLE INDICATOR LIGHT AND CHECK MY BLINDSPOT BEFORE I CAN PROCEED. WHEN MY VEHICLE INCH OUT ONTO LANE 4. VEHICLE B AS TRAVELLING ALONG LANE 4 AND HIT ONTO MY VEHICLE FRONT LEFT PORTION

Attachment(s)

Are accident photos available for attachment?	YES
Was there any video captured by Car Camera?	NO
Was there any audio recorded?	NO

DETAILS OF OTHER VEHICLE PROPERTY 1

Vehicle Registration Number	SKM9481E
Vehicle Make/Model/Colour	
Details Of Properties	
Vehicle Category	PRIVATE CAR
Name of Driver	TAN SONG CHUAN (CHEN SONGCHUAN)
NRIC/Passport Number	S7725167G
Contact Number	96803458
Address	
Postcode	
Insurance Company Name	
Nature Of Damage	
No. Of Passenger (Including Driver)	1

SKETCH PLAN

IMPORTANT NOTICE

1. Please report **correctly** the details of the accident to speed up the claims process.
2. This Form must be **completed by the Policyholder and/or the Authorised Driver**.
3. Information provided must be as **truthful and accurate as possible**. Any wilful misrepresentation or withholding of material facts may allow insurance companies to **repudiate policy liability**.
4. The issue and acceptance of this Form by insurance companies is not an admission of policy liability on the part of the insurance companies.
5. **Any false reporting may be referred to the Police for investigation.**
6. The report will be forwarded by the insurers of the GIA Records Management Centre established by the General Insurance Association of Singapore (GIA) for archiving and that copies of this report will for a fee be made available upon application by interested parties.
7. By the lodgment of this report to the insurers, you hereby consent to the archiving of this report at the centre and to copies of the report being made available aforesaid.
8. **Consent under the Personal Data Protection Act (PDPA)**

I understand, acknowledge, agree and consent that:

- (a) My insurer, my workshop and the General Insurance Association of Singapore ("GIA") may/are permitted to collect, use, disclose and/or process my personal data/personal information set out in this [form] and any other personal information provided by me or possessed by my insurer (collectively the "**Personal Information**") and disclose and transfer such Personal Information to all insurer(s) who have insured vehicle(s) involved in this accident (all insurer(s) who have insured vehicle(s) involved in this accident shall be collectively referred to as the "**Insurers**"), the Insurers' lawyers/law firms, the Monetary Authority of Singapore and any relevant government agency/authority (such as the police), for the purpose(s) of:
 - (i) processing, handling and/or dealing with my claims including the settlement of the claims and any necessary investigations relating to the claims;
 - (ii) investigating the accident and/or my claims;
 - (iii) carrying out and/or dealing with my instructions or responding to any enquiries by me;
 - (iv) administering my claims (including the mailing of correspondence, statements, invoices, reports or notices to me, which could involve disclosure of certain personal data about me to bring about delivery of the same as well as on the external cover of envelopes/mail packages); and/or
 - (v) complying with applicable law in administering, processing, handling and/or dealing with my claims. (collectively the "**Purposes**")
- (b) all insurer(s) who have insured vehicle(s) involved in this accident and the Insurers' lawyers/law firms, may/are permitted to collect, use, disclose and/or process my Personal Information for one or more of the above Purposes; and
- (c) my Personal Information may/can be disclosed by any of the Insurers and/or GIA to their third party service providers or agents (including their lawyers/law firms), which may be sited outside of Singapore, for one or more of the above Purposes.
- (d) my Personal Information will also be collected and used to compile claims history for the purpose of fraud detection, investigation and management in present and all future claims.
- (e) the information so collected under (d) above may be shared / disclosed:
 - (i) to all insurers and/or any other third parties that assist in evaluating, investigating, controlling or managing fraud, regulators, law enforcement and government agencies as reasonably required for the purposes stated, or
 - (ii) for complying with requirements under any regulations, laws or court orders.



Policyholder's Signature
Date & Time:

Driver's Signature
(If driver is not the policyholder)
Date & Time:

Reporting Centre Personnel's Signature
Name:
NRIC/FIN No.:

SKETCH PLAN

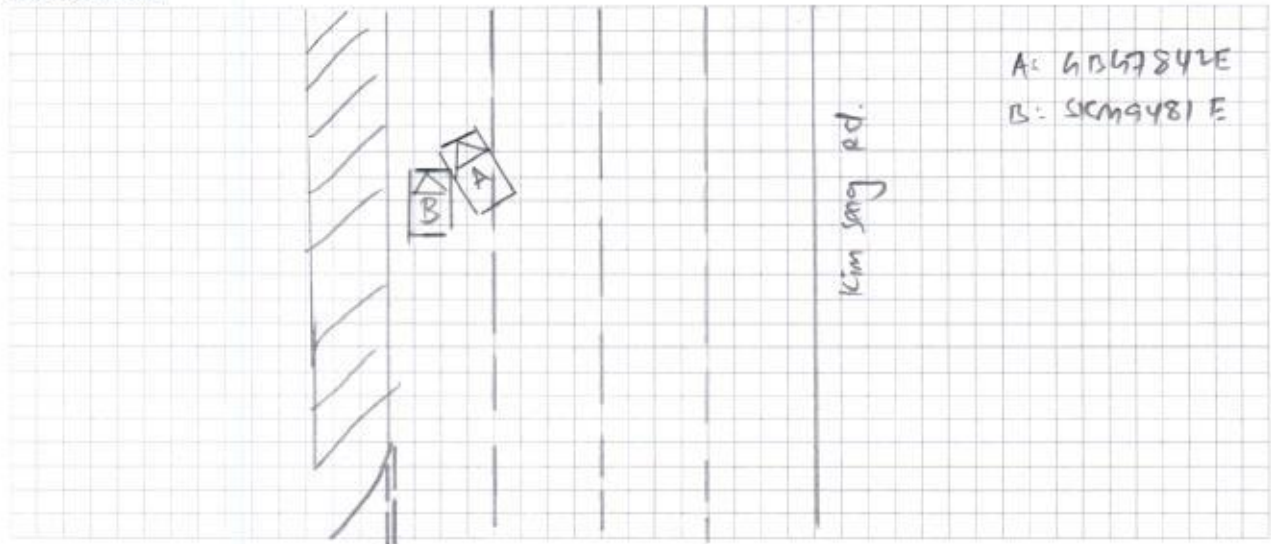

DESCRIBE CIRCUMSTANCES OF THE ACCIDENT

Refer to Statement.

DECLARATION

I/We declare the foregoing particulars are true in every respect.

Policyholder's Signature
Date & Time:

Driver's Signature
(If driver is not the policyholder)
Date & Time:

Reporting Centre Personnel's Signature
Name:
NRIC/FIN No.:

Annex E

NOTICE OF REPORTING

This is to confirm that Lee Seng Yip, NRIC/~~FIN~~
S0113411F, has reported to the Police a non-injury traffic accident which
occurred at along Kim Seng Road towards Outram Road,
before Great World City, extreme left lane
on 24/01/19 at 10:35 am/~~pm~~ involving the following vehicles: 1) GBG 7842EL Van/Com,
2) SKM 9481L Mercedes.

2 If this accident was reported to the Police within 24 hours of its occurrence, then
he/she has complied with Sec 84(2) of the Road Traffic Act, Cap 276.

Rank/Name of Issuing Officer: SSSgt Simon Chia

Date: 24/01/19 Time: 11:51 am

S/D Ref: 65

Police Post/Unit: Clementi NPC

Clementi NPC
20 Clementi Ave 5
S (129858)
Tel: 68729999
Fax: 68728079

24/01/2019

REPUBLIC OF SINGAPORE DRIVING LICENCE

License Number: **S0113411F**

Name: **LEE SENG YIP**

Birth Date: **17 May 1954**

Issue Date: **28 Mar 2003**

000333351C



REPUBLIC OF SINGAPORE

IDENTITY CARD NO. S0113411F

Name: **LEE SENG YIP**

李成业

Race: **CHINESE**

Date of Birth: **17-05-1954**

Sex: **M**

Country of Birth: **SINGAPORE**





YOU ARE LICENSED TO DRIVE VEHICLES IN THE FOLLOWING CLASS(S)

Class	Description	Pass Date
Class 2B	Motorcycles not exceeding 200 cc	27 Jan 1979
Class 2A	Motorcycles between 201 cc and 400 cc	27 Jan 1979
Class 2	Motorcycles exceeding 400 cc	27 Jan 1979
Class 3	Motor Cars and Motor Tractors the weight of which unladen does not exceed 2500 kilograms	13 Nov 1980

NP 428A

Licence No: **S0113411F**



1374181

NRIC No: **S0113411F**

Blood Group: **A+** Date of issue: **14-10-1993**

APT BLK 31 HOLLAND CLOSE #08-241
SINGAPORE 270031

NRIC No: **S0113411F** Date: **27-03-2003** No: **4583701**



CERTIFICATE OF INSURANCE

MOTOR VEHICLES (THIRD-PARTY RISKS AND COMPENSATION) ACT(CHAPTER 189)
MOTOR VEHICLES (THIRD-PARTY RISKS AND COMPENSATION) RULES, 1980
ROAD TRANSPORT ACT, 1987 (MALAYSIA)
MOTOR VEHICLES (THIRD-PARTY RISKS) RULES, 1959 (MALAYSIA)

M 2.400

COMPREHENSIVE COMMERCIAL MOTOR

OWN DAMAGE EXCESS S\$1,500.00 (1)

WINDSCREEN EXCES S\$100.00

(for policies with effect from 1st November 2002)

SUM INSURED S\$1.00

INSURING WITH COE/PAF YES

CERTIFICATE NO. 999994636/100867856-00049

1) VEHICLE REGISTRATION NO.

GBG7842E

2) NAME OF INSURED

KST Auto Rental Pte Ltd

3) EFFECTIVE DATE OF THE COMMENCEMENT OF INSURANCE FOR THE PURPOSES OF THE ACT

27 Oct 2018

4) DATE OF EXPIRY OF INSURANCE

11 Apr 2019

5) PERSON OR CLASSES OF PERSONS ENTITLED TO DRIVE *

Any person who is driving on the Insured's order or with their permission.

Provided that the person driving is permitted in accordance with the licensing or other laws or regulations to drive the Motor Vehicle or has been so permitted and is not disqualified by order of a Court of Law or by reason of any enactment or regulation in that behalf from driving the Motor Vehicle.

6) LIMITATION AS TO USE *

Use for the carriage of passengers or goods in connection with the Insured's business.

Use for social, domestic, pleasure purposes and business purposes of any person whom the vehicle is hired.

The Policy does not cover

1) Use for racing, pace-making, reliability trial or speed-testing.

2) Use whilst drawing a trailer except the towing (other than for reward) of any one disabled mechanically propelled vehicle.

3) Use for the carriage of passengers for hire or reward by any person to whom the vehicle is hired.

LOSS OF USE NOT INCLUDED

* NAMED DRIVER N/A

HIRE PURCHASE COMPANY NA

* Limitations rendered inoperative by Section 8 of the Motor Vehicles (Third-Party Risks and Compensation) Act (Chapter 189) and Section 95 of the Road Transport Act, 1987 (Malaysia), are not to be included under these headings.

I / We hereby Certify that the policy to which this Certificate relates is issued in accordance with the provisions of the Motor Vehicles (Third-Party Risks and Compensation) Act (Chapter 189) and Part IV of the Road Transport Act, 1987 (Malaysia).

Issued in Singapore 31 Oct 2018

AIG ASIA PACIFIC INSURANCE PTE. LTD

155005-000

KOH TONG POH

AIG BUILDING 78 SHENTON WAY #07-16 SINGAPORE 079120 SP-LLL



Authorized Representative

ORIGINAL

SSCFKJ