

ASS. REC. BY:

REF: CS/FCI 19001632/ALB302 Special Instruction:

Surveyor

## ASSIGNMENT (Office)

From (Person):

Sitham

of

FCI

Date/Time:

5:17pm @ 24/1/19

Estimated Cost:

Bill to:

OD / TP / WS / TP RES / OD RES / EVA / INV / MV / CS

To Inspect Vehicle No:

SLG 9795B

Insured:

SHC 7121C

at Workshop m/s

Kah Motor

Tel:

9072 1769

of

255 Alexandra Road

Policy No:

Claim No:

D19 000 672 MFSTH

Sum Insured:

Excess:

Make of Veh:

(Client's Record)

D.O.A.

24/01/2019

CA / REV / REP. / REV 24 HRS

lup

28/1/19

H.O.D. Endorsement:

Date/Time:

5:23pm @ 24/1/19

Person Contacted:

Sin Hui

Vehicle

IN/OUT

Date/Time	Action/Instruction (✓) Estimate
	SLG 9795B-X
	SHC 7121 C - CS/FCI 19000669/As d3
	Ratul go direct morning with him to car.
28/01/19	@ 15:20 p.m. revised PA to Sitham via email.

Signature: *[Signature]*

REF:

70024

# ASSIGNMENT

From: \_\_\_\_\_ Date: \_\_\_\_\_  
 Estimated Cost: \_\_\_\_\_  
 OD / TP / WS / TP RES / OD RES / EVA / INV / MV  
 To Inspect Vehicle No: **SLH 9795B**  
 at Workshop m/s: **KAT MOTOR**  
 of: **KERANGKA RS 225**  
 Insured: **FCI**  
 Policy No.: \_\_\_\_\_  
 Claims No.: \_\_\_\_\_  
 Sum Insured: \_\_\_\_\_ Excess: \_\_\_\_\_  
 (Client's Record)  
 Make of Veh: \_\_\_\_\_

Veh No: **SLH 9795B** Yr Regn: **2016** **OUT**  
 Type: ☒ M. Car / M. Cycle / Bus / Van / Lorry / Taxi / Prime Mover /  
 Truck / Trailer or  
 Make: **HONDA CITY 1.5 VTEC** C.C. **1497**  
 Colour: **Maroon** A/C: \_\_\_\_\_ Insured / Std / NI / NA  
 Sp. Reading: **106758** T/Radio: Insured / Std / NI / NA  
 Eng/No: \_\_\_\_\_  
 C/No: **MR46M 6660H DOW 262**  
 Gen. Cond: Good / ☒ Fair / Poor / Burnt  
 Steering: ☒ In order / Jammed / Leaked / Burnt or  
 Brake: ☒ In order / Jammed / Leaked / Burnt or  
 Modi: Nil / S/Rim / STD A/Rim or  
 Tyre Size: F: **185/55R16**  
 R: \_\_\_\_\_

(Policy Condition)

Remark: The veh had commenced its repair at the time of inspection.

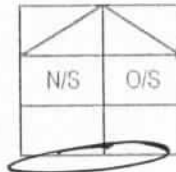

BS / DUN / EXNOVA / GY / FS / LIZA / MIC / OHTSU / PIR / SUMI /  
 TOYO / ☒ YOKO or

Bal. or Market Value: \_\_\_\_\_  
 IDAC Accident Rpt: \_\_\_\_\_ Consistent? : Yes or No  
 GIA / PR Seen: \_\_\_\_\_ Consistent? : Yes or No  
 Est. Repairs: \_\_\_\_\_ days Res.: Yes or No  
 Lum Sum: \_\_\_\_\_ % 3 Val.: Yes or No

Front Rear  
 R/Bal. **5** mm R/Bal. **5** mm  
 L/Bal. **5** mm L/Bal. **5** mm  
 D.O.A. **24/01/19** D.O.I. **25/01/19**  
 Survey held at **KAT MOTOR**

CA / REV / REP. / 24 HRS

Des. of Damages: Frt / ☒ Rear / O/S / N/S / U/C / Rooftop or

Date: \_\_\_\_\_ Person Contacted: \_\_\_\_\_ Vehicle: IN / OUT

The U/C / Chassis frame / Body Structure affected due to collision.

Date / Time	Action / Instruction
13/03/19	Confirmed P/P \$17,884.72 @ 17 days with Resul ( \$ 5,111.70 Red - 22% )

RECEIVED 14 MAR 2019

*[Signature]*  
 13/3/2019

Date/Time, File Pass to? ☐ : Preli. Report

1) **14/03/19** ☒ : Final Report

Date/Time, File Return to?

2) \_\_\_\_\_

Days Of Repair: **17**

Resurvey No. of Trip: **1**

Add Fee: ☐ Site Insp. (\$

☐ Interview (\$

☐ Tech. Invs (\$

☐ Weekend (\$

Report Format :

Lump Sum / I.B.I. (\$) **17,884.72** *[Signature]*

Survey Fee:

Transportation

S + RS \$

Photos **89**

Other **15/2/19**

TOTAL

12x15=180

170+180

50

50

89

15/2/19

TOTAL

**539**

**MOTOR SURVEY ASSIGNMENT**

Date	24-01-2019	Our Ref No. D19000672MFSH
Accident Date	24-01-2019	Claim Type. Third Party
Insured Vehicle	SHC7121C	Third Party Vehicle. SLG9795B
Survey Location	BODY REPAIR & PAINT CENTRE 255 ALEXANDRA ROAD	
Contact Person.	NG SIN HAI	
Contact No.	64715419/ 90721769	Fax No. 0
Survey Type	WITHOUT PREJUDICE:	
Appointed Surveyor	LKK AUTO CONSULTANTS PTE LTD	
Contact Person	NA	Fax No. 68416315
Contact Number.	NA	

**FOR DIRECT SETTLEMENT**

Please submit to us the Tax Invoice together with letter of claim for Rental OR Loss of use (based on NIMA Benchmark rates) together with your survey report.

**THIRD PARTY SURVEY REQUEST**

Cc : Workshop	KAH MOTOR CO. SDN. BHD.	Attention. NIL
Cc : TP Solicitor	NA	TP Solicitor Fax No. NA
Officer Incharge	SITHARA	

**IMPORTANT NOTE**

Kindly submit the survey report via CWS within 14 days for survey assignment and 7 days for re-inspection.  
This is a computer generated letter, no signature required.

## Shirley Hiew (LKK Auto)

---

**From:** Shirley Hiew (LKK Auto) <ShirleyHiew@lkkauto.com>  
**Sent:** Thursday, 14 March 2019 10:17 AM  
**To:** 'Ng Sin Hai'  
**Cc:** Rasul (LKKAuto); SUR  
**Subject:** RE: Submission Pre-Invoice for vehicle SLG9795B

Dear Sin Hai,

Confirmed final fig \$17,884.72 (part by part) @ 17 days of repairs before GST.

Final invoice and all supporting documents sent over to First Capital Ins Ltd.

Thank you.

Best Regards,

Shirley Hiew | Case Handler

**LKK Auto Consultants Pte Ltd**

Phone: 6256-3561 | email: [Sur@lkkauto.com](mailto:Sur@lkkauto.com) | fax: 6256-4315

Blk 51, Paya Ubi Industrial Park, Ubi Avenue 1, #02-25 | S(408933)

---

**From:** Ng Sin Hai [mailto:shng@kahmotor.onmicrosoft.com]  
**Sent:** Wednesday, 13 February 2019 4:53 PM  
**To:** Rasul (LKK Auto) <Rasul@lkkauto.com>; SUR <sur@lkkauto.com>  
**Subject:** RE: Submission Pre-Invoice for vehicle SLG9795B

Dear Rasul,

Kindly refer to the attached pdf for the pre-invoice final repair cost amount for abovementioned vehicle .

Cost of repair : \$17,884.72 (before GST)

No of working days : 17 days. (LOR)

We will proceed for closing after 1 week of submission to you.

Kindly contact me if there is any discrepancy.

Thank you and have a nice day, ☺

Warmest Regards,

Ng Sin Hai  
**Kah Motor Co. Sdn. Bhd**  
(A member of Oriental Holdings Berhad)  
Body Repair & Paint Centre  
255 Alexandra Road  
Singapore 159937  
DID: 6471 5419

HP: 9072 1769

E-mail: [shng@honda.com.sg](mailto:shng@honda.com.sg)



BLUE SKIES FOR  
OUR CHILDREN



Visit our  
Facebook page



***Please consider the environment before printing this email***

CONFIDENTIAL NOTE: The Information contained in the e-mail is intended only for the use of the individual or entity named above and may contain information that is privileged, confidential and exempt from disclosure under applicable law. If the reader of this message is not the intended recipient, you are hereby notified that any dissemination, distribution or copying of this communication is strictly prohibited. If you have received this message in error, please immediately notify the sender and delete the mail. Thank you for your collaboration.

**Veron Chen (LKKAuto)**

---

**From:** Ng Sin Hai <shng@kahmotor.onmicrosoft.com>  
**Sent:** Wednesday, 13 February 2019 4:53 PM  
**To:** Rasul (LKKAuto); SUR  
**Subject:** RE: Submission Pre-Invoice for vehicle SLG9795B  
**Attachments:** 1456\_001.pdf; 020.jpg; 021.jpg; 022.jpg; 023.jpg; 024.jpg; 025.jpg; 026.jpg; 027.jpg; 028.jpg; 029.jpg; 001.jpg; 002.jpg; 003.jpg; 004.jpg; 005.jpg; 006.jpg; 007.jpg; 008.jpg; 009.jpg; 010.jpg; 011.jpg; 012.jpg; 013.jpg; 014.jpg; 015.jpg; 016.jpg; 017.jpg; 018.jpg; 019.jpg

Dear Rasul,

Kindly refer to the attached pdf for the pre-invoice final repair cost amount for abovementioned vehicle .

Cost of repair : \$17,884.72 (before GST)

No of working days : 17 days. (LOR)

We will proceed for closing after 1 week of submission to you.

Kindly contact me if there is any discrepancy.

Thank you and have a nice day,☺

Warmest Regards,

Ng Sin Hai  
**Kah Motor Co. Sdn. Bhd**  
*(A member of Oriental Holdings Berhad)*  
Body Repair & Paint Centre  
255 Alexandra Road  
Singapore 159937  
DID: 6471 5419  
HP: 9072 1769  
E-mail: [shng@honda.com.sg](mailto:shng@honda.com.sg)



Visit our  
Facebook page



**Please consider the environment before printing this email**

**CONFIDENTIAL NOTE:** The Information contained in the e-mail is intended only for the use of the individual or entity named above and may contain information that is privileged, confidential and exempt from disclosure under applicable law. If the reader of this message is not the intended recipient, you are hereby notified that any dissemination, distribution or copying of this communication is strictly prohibited. If you have received this message in error, please immediately notify the sender and delete the mail. Thank you for your collaboration.

## Shirley Hiew (LKK Auto)

---

**From:** Shirley Hiew (LKK Auto) <ShirleyHiew@lkkauto.com>  
**Sent:** Monday, 28 January 2019 3:20 PM  
**To:** 'Sithara'; 'CWS Motor Claims'  
**Cc:** SUR; Admin-D (LKKAuto); assignments  
**Subject:** RE: SURVEY ASSESSMENT - D19000672MFSH/1  
**Attachments:** SLG 9795B - Preli Advise -.pdf

Dear Sithara,

Enclosed herewith preliminary advice of SLG 9795B.

Thank you.

Best Regards,

Shirley Hiew | Case Handler

**LKK Auto Consultants Pte Ltd**

Phone: 6256-3561 | email: [Sur@lkkauto.com](mailto:Sur@lkkauto.com) | fax: 6256-4315

Blk 51, Paya Ubi Industrial Park, Ubi Avenue 1, #02-25 | S(408933)

---

**From:** Admin-D (LKKAuto) [mailto:admin-d@lkkauto.com]  
**Sent:** Thursday, 24 January 2019 5:37 PM  
**To:** 'CWS Motor Claims' <cwsmotorclaims@msfirstcapital.com.sg>; assignments <assignments@lkkauto.com>  
**Cc:** 'Sithara' <Sithara@msfirstcapital.com.sg>; SUR <sur@lkkauto.com>  
**Subject:** RE: SURVEY ASSESSMENT - D19000672MFSH/1

Dear Sir/Mdm,

Thank you for the assignment.

Please be informed repairer agreed survey on 25/01/2019.

BEST REGARDS,

G.Nivitha | Admin

**LKK Auto Consultants Pte Ltd**

Phone: 6841-1972 | email: [assignments@lkkauto.com](mailto:assignments@lkkauto.com) | fax: 6256-4315

Blk 51, Paya Ubi Industrial Park, Ubi Avenue 1, #02-25 | S(408933)

---

**From:** CWS Motor Claims [mailto:cwsmotorclaims@msfirstcapital.com.sg]  
**Sent:** Thursday, 24 January 2019 5:17 PM  
**To:** ASSIGNMENTS@LKKAUTO.COM  
**Cc:** CWS Motor Claims <cwsmotorclaims@msfirstcapital.com.sg>; Sithara <Sithara@msfirstcapital.com.sg>  
**Subject:** PRI: SURVEY ASSESSMENT - D19000672MFSH/1

Dear Sir/Mdm,

We refer to the above reference.

Please find attached the necessary documents for survey.

Kindly submit your report via CWS within the next 14 days.

**Note: All the accident reports are uploaded into CWS for your perusal.**

Best Regards,

Admin Team

Claim Workflow System

Motor Claims Department

MS First Capital Insurance Limited

Tel : 6507 3848

Fax : 6507 3849

**PS: This is a system generated mail. Please do not reply to this mail.**

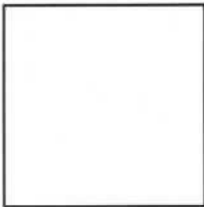

This email has been checked for viruses by AVG antivirus software.  
[www.avg.com](http://www.avg.com)



Auto  
Consultants  
Pte Ltd

Company Registration No. 199607198R

51 UBI AVE 1, #02-25 PAYA UBI INDUSTRIAL PARK, SINGAPORE 408933 TEL : (065) 62563561 FAX : (065) 62564315

Your Ref: D19000672MFSH

Date: 28 January 2019

Our Ref: CS/FCI19001632/R1sd3

The Motor Claims Department  
First Capital Insurance Ltd

Dear Sir/Madam,

**INITIAL INSPECTION REPORT OF VEHICLE NO. SLG 9795B .**

Please be informed that we had conducted the inspection of the abovementioned vehicle on 25/01/2019 at the premises of M/s Kah Motor Co. Sdn. Bhd. and have the following to report:-

Workshop Estimate Amount	: S\$ <u>22,443.39</u> .
Revised Estimate Amount	: S\$ <u>17,263.05</u> .
"Check" Items Amount	: S\$ <u>364.88</u> .
Market Value	: S\$ _____ .
LTA Reimbursement Value	: S\$ _____ .
Nett Value	: S\$ _____ .

**Description of Damage:**

The vehicle sustained damages at the rear portion.

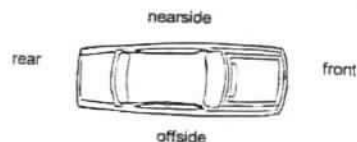

**Comments/ Present Status:**

Damages Consistent.

Repair days: 17 Days

Yours faithfully,  
Mohammed Rasul  
Automotive Assessor

## SINGAPORE ACCIDENT STATEMENT

### IMPORTANT NOTICE

1. Please report correctly the details of the accident to speed up the claims process.
2. This Form must be completed by the Policyholder and/or the Authorised Driver.
3. Information provided must be as truthful and accurate as possible. Any wilful misrepresentation or withholding of material facts may allow insurance companies to repudiate policy liability.
4. The issue and acceptance of this Form by insurance companies is not an admission of policy liability on the part of the insurance companies.
5. Any false reporting may be referred to the Police for investigation.
6. This report will be forwarded by the insurers of the GIA Records Management Centre established by the General Insurance Association of Singapore (GIA) for archiving and that copies of this report will, for a fee, be made available upon application by interested parties.
7. By the lodgement of this report to the insurers, you hereby consent to the archiving of this report at the centre and to copies of the report being made available aforesaid.

ACCIDENT STATEMENT	
Date Of Report	24/01/2019 11:23
Date Of Accident	24/01/2019 09:20
Exact Location Of Accident	LENTOR AVE
Country/State of Loss	SINGAPORE
DETAILS OF OWN VEHICLE	
Vehicle Registration Number	SLG9795B
<b>Insured/Policyholder</b>	
Name Of Registered Owner	GOI WAY SERN JONATHAN
NRIC No	S8137002H
Email Address	NOEMAIL
Mobile Phone No	(LOCAL) +65-98459542
Alternative Phone No	OFFICE-98459542
<b>Vehicle Particulars</b>	
Manufacturer	HONDA
Model	CITY-1.5 VTEC (A)
Exact Purpose for which vehicle was being used at time of accident	
Are you claiming under your own insurance policy for repair to your vehicle?	NO
If No, Please state action to be taken	THIRD PARTY
Vehicle Category	PRIVATE CAR
<b>Insurance Company</b>	
Name of Insurance Company	LIBERTY INSURANCE PTE LTD
Type Of Coverage	COMPREHENSIVE
Fleet Policy	NO
Policy Number	
Cover Note Number	
<b>Driver</b>	
Name of Driver	GOI WAY SERN JONATHAN
NRIC No	S8137002H
Date Of Birth	22/11/1981
Occupation	INDOOR
Date Of Driving Pass	17/01/2005
Driving Experience	14 YEARS AND 0 MONTHS
Gender	MALE
Mobile Number	(LOCAL) +65-98459542
Fax Number	
Contact Number	OFFICE-98459542
Email Address	NOEMAIL

Address	SIN
Postcode	
Was driver an employee of the Insured's Company	NO
If No, Relationship of the Driver with the Insured	OWNER
Vehicle Registration Number of Driver's Own Vehicle	-
	-
	-
Insurance Company of Driver's Own Vehicle	-
	-
	-

#### General Information of the Accident

Type Of Accident	COLLISION - HEAD TO REAR
Weather Conditions	CLEAR
Road Surface	DRY

#### Other Information

Was any foreign vehicle involved in this accident?	NO
Number of vehicles (including own vehicle) involved in the accident	2
Was any body injured in the Accident?	NO
Was any injured conveyed to hospital by ambulance?	NO
Was any other material or property damaged?	YES
I have been approached by unknown person(s) soliciting/offering accident claims assistance.	NO
Number of Passengers (Including Driver)	1

#### Details of Police Action

Was the accident reported to the police?	NO
If Yes, Please state which Police Station	
Was notice of intended Prosecution given?	NO
If Yes, against whom?	

#### Circumstances of Accident

REFER

#### Attachment(s)

Are accident photos available for attachment?	YES
Was there any video captured by Car Camera?	YES
Was there any audio recorded?	NO

#### DETAILS OF OTHER VEHICLE PROPERTY 1

Vehicle Registration Number	SHC7121C
Vehicle Make/Model/Colour	
Details Of Properties	
Vehicle Category	TAXI
Name of Driver	
NRIC/Passport Number	
Contact Number	
Address	
Postcode	
Insurance Company Name	
Nature Of Damage	
No. Of Passenger (Including Driver)	

# Sketch Plan

Vehicle No \_\_\_\_\_

## SKETCH PLAN

Annex D

### IMPORTANT NOTICE

1. Please report correctly the details of the accident to speed up the claims process.
2. This Form must be completed by the Policyholder and/or the Authorised Driver.
3. Information provided must be as truthful and accurate as possible. Any wilful misrepresentation or withholding of material facts may allow insurance companies to reputate policy liability.
4. The issue and acceptance of this Form by insurance companies is not an admission of policy liability on the part of the insurance companies.
5. Any false reporting may be referred to the Police for investigation.
6. The report will be forwarded by the insurers of the GIA Records Management Centre established by the General Insurance Association of Singapore (GIA) for archiving and that copies of this report will for a fee be made available upon application by interested parties.
7. By the lodgement of this report to the insurers, you hereby consent to the archiving of this report at the centre and to copies of the report being made available aforesaid.
8. **Consent under the Personal Data Protection Act (PDPA)**  
I understand, acknowledge, agree and consent that :  
(a) My insurer, my workshop and the General Insurance Association of Singapore ("GIA") may/are permitted to collect, use, disclose and/or process my personal data/personal information set out in this [form] and any other personal information provided by me or possessed by my insurer (collectively the "Personal Information") and disclose and transfer such Personal Information to all insurer(s) who have insured vehicle(s) involved in this accident (all insurer(s) who have insured vehicle(s) involved in this accident shall be collectively referred to as the "Insurers"), the Insurers' lawyers/law firms, the Monetary Authority of Singapore and any relevant government agency/authority (such as the police), for the purpose(s) of :  
(i) processing, handling and/or dealing with my claims including the settlement of the claims and any necessary investigations relating to the claims;  
(ii) investigating the accident and/or my claims;  
(iii) carrying out and/or dealing with my instructions or responding to any enquiries by me;  
(iv) administering my claims (including the mailing of correspondence, statements, invoices, reports or notices to me, which could involve disclosure of certain personal data about me to bring about delivery of the same as well as on the external cover of envelopes/mail packages); and/or  
(v) complying with applicable law in administering, processing, handling and/or dealing with my claims.  
(collectively the "Purposes")  
(b) all insurer(s) who have insured vehicle(s) involved in this accident and the Insurers' lawyers/law firms, may/are permitted to collect, use, disclose and/or process my Personal Information for one or more of the above Purposes; and  
(c) my Personal Information may/can be disclosed by any of the Insurers and/or GIA to their third party service providers or agents (including their lawyers/law firms), which may be sited outside of Singapore, for one or more of the above Purposes.

Policyholder's Signature / Date & Time

Driver's Signature (if driver is not the policyholder) / Date & Time

Witnessed by Reporting Centre Personnel

### Sketch Plan

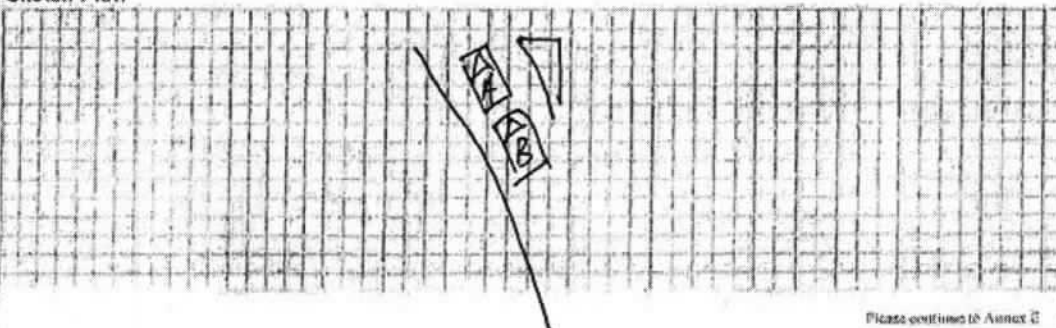

Please continue to Annex E

Vehicle No \_\_\_\_\_

ARROW E

**Describe Circumstances of the Accident**

I was traveling along Lantor Ave turning into Vishnu Ave.  
I was waiting for oncoming traffic to clear at the slip  
road, vehicle B couldn't stop in time and hit onto  
the rear of my vehicle A.

You had been advised by the workshop that in the event that you wish to claim against your own policy (OD claim), there is a Fourteen (14) days clause whereby the claim must be made within the stipulated timeframe from the day of occurrence.

**Declaration**

We declare the foregoing particulars are true in every respect.



Policyholder's Signature / Date & Time

Driver's Signature (If driver is not the policyholder) / Date & Time



Witnessed by Reporting Centre Personnel

REPUBLIC OF SINGAPORE  
IDENTITY CARD NO. S8137002H



GOI WAY SERN, JONATHAN  
(NI WEISHENG, JONATHAN)

倪維勝

Race  
CHINESE

Date of Birth 22-11-1981 Sex M

Country of Birth

SINGAPORE

S8137002H 2

REPUBLIC OF SINGAPORE DRIVING LICENCE



License Number S8137002H

Name

GOI WAY SERN, JONATHAN  
(NI WEISHENG, JONATHAN)

Birth Year 22 Nov 1981

Issue Date 17 Jan 2005



NRIC No. S8137002H



Date of Issue  
06-12-2011

Address

APT BLK 541 JURONG WEST AVENUE 1  
#04-1045  
SINGAPORE 640541

YOU ARE LICENSED TO DRIVE VEHICLES IN THE FOLLOWING CLASS(ES)

Class 3 Motor cars  $\leq$  3000 kg with  $\leq$  7 passengers,  
exclusive of the driver; and motor tractors  
/vehicles  $\leq$  2500 kg

PASS DATE

17 Jan 2005

NP 426A

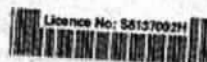

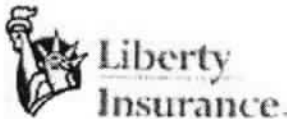

Liberty Insurance Pte Ltd  
Registration no. 199002791D  
51 Club Street  
#03-00 Liberty House  
Singapore 069428  
Tel: (65) 6221 8611 Fax: (65) 6225 8890  
Website: <http://www.libertyinsurance.com.sg>

## CERTIFICATE OF INSURANCE

MOTOR VEHICLES (THIRD-PARTY RISKS AND COMPENSATION) ACT (CHAPTER 189)  
MOTOR VEHICLES (THIRD-PARTY RISKS AND COMPENSATION) RULES, 1960  
ROAD TRANSPORT ACT, 1987 (MALAYSIA)  
MOTOR VEHICLES (THIRD-PARTY RISKS) RULES, 1959 (MALAYSIA)

<b>Certificate No</b>	SD16V13898 /NPC2 /R00
<b>Form</b>	MX1
<b>Date of Issue</b>	25-OCT-2016
<b>1.Index Mark and Registration No. of Vehicle:</b>	SLG9795B
<b>2.Chassis number of Vehicle:</b>	MRHGM6660HP000262
<b>3.Name of Policyholder:</b>	GOI WAY SERN, JONATHAN (NI WEISHENG, JONATHAN)
<b>4.Effective date of Commencement of Insurance for the purposes of the Act:</b>	20-OCT-2016 00:00 AM
<b>5.Date of Expiry of Insurance:</b>	19-OCT-2018 23:59 PM
<b>6.Persons or Classes of Persons entitled to drive*:</b>	
A) The Policyholder.	
B) Any other person who is driving on the Policyholder's order or with his permission.	
Provided that the person driving is permitted in accordance with the licensing or other laws or regulations to drive the Motor Vehicle or has been so permitted and is not disqualified by order of a Court of Law or by reason of any enactment or regulation in that behalf from driving the Motor Vehicle.	
And provided further that the Motor Vehicle is registered under the Road Traffic Act and its registration under the Road Traffic Act has not been cancelled at the time of the accident loss or damage.	
<b>7.Limitations as to use*:</b>	
Use only for social, domestic and pleasure purposes and for the Policyholder's business.	
<b>8.The Policy does not cover:</b>	
A) Use for hire or reward.	
B) Use for racing, pace-making, reliability trials or speed-testing.	
C) Use for the carriage of goods (other than samples) in connection with any trade or business.	
D) Use for any purpose in connection with the Motor Trade.	
*Limitations rendered inoperative by Section 8 of the Motor Vehicles (Third Party Risks and Compensation) Act (Chapter 189) and Section 95 of the Road Transport Act, 1987 (Malaysia) are not to be included under these headings.	
I/We hereby certify that the Policy to which this Certificate relates is issued in accordance with the provisions of the Motor Vehicles (Third Party Risks and Compensation) Act (Chapter 189) and Part IV of the Road Transport Act, 1987 (Malaysia).	
For and on behalf of <b>LIBERTY INSURANCE PTE LTD</b> Approved Insurers	
 Authorised Signature	
<b>For Information only:</b>	
<b>COVERAGE:</b>	Comprehensive, Unlimited Windscreen, Ncd Protection
<b>SUM INSURED:</b>	MARKET VALUE AT THE TIME OF LOSS
<b>EXCESS:</b>	Section I S\$600, Additional Excess For Young, Elderly & Inexperienced Drivers S\$3000, Windscreen Excess S\$100
<b>FINANCE COMPANY:</b>	
<b>PRODUCER NAME:</b>	KAH MOTOR COMPANY SDN BERHAD

PLST/PLST/26-OCT-16

S1\_CL\_T1\_T3\_OE\_Template2-Ver1.

26-OCT-16

**KAH MOTOR CO. SDN. BHD.**

(A Member of the Oriental Holdings Berhad)

Service and Body Repair

Tel: +65 6841 3838

Website: www.honda.com.sg

For 24-hours Roadside Assistance, Call 98203838

**QUOTATION**

GST Reg No.: M200050223

Company Ref. No.: S60FC1380G

Customer : MS FIRST CAPITAL INSURANCE  
36 ROBINSON ROAD  
#16-01 CITY HOUSE  
SINGAPORE 068877

Registration No : SLG9795B

Chassis No : MRHGM6660HP000262

Model : CITY 1.5SV CVT 2017

Owner's Name : GOI WAY SERN, JONATHAN

Ins Policy No. :

Date of Accident : 24/1/2019

Document No. : SQT19000428 Page 1

Date : 24. Jan 2019

Customer No. : WZF002

Svc Advisor :

Engine No : L15Z14112422

Date | Time : 24. Jan 2019 11:58:00 AM

Surveyor Name :

Survey Date :

Authorisation Date :

Item	Description	Qty	Unit Price	Disc %	Amount	0% GST Amount	Amount incld GST
	TP DIRECT SETTLEMENT (J/NO: )						
	OWNER:						
	OWNER INSURER:						
	ACC DATE:						
	SURVEYED BY:						
	DATE:						
	REF NO:						
	TP INSURER:						
	TP VEH:						
BO-NUM-COMP-L	NUMBER PLATE WITH CASING-L(N)	1	45.00		45.00	3.15	48.15
68500-T9A-T30ZZ	LID COMPTRUNK	1	457.80	25	343.35	24.03	367.38
68610-T9A-T00ZZ	HINGE COMPR.TRUNK	1	69.90	25	52.42	3.67	56.09
68660-T9A-T00ZZ	HINGE COMPL.TRUNK	1	69.90	25	52.42	3.67	56.09
74851-T2A-003	LOCK ASSYTRUNK	1	92.60	25	69.45	4.86	74.31
74862-T2A-003	STRIKERTRUNK LID	1	9.80	25	7.35	0.51	7.86
74865-T9A-T01	WEATHERSTRIPTRUNK LID	1	73.70	25	55.27	3.87	59.14
74880-T9A-T01	CABLETRUNK OPENER	1	13.10	25	9.82	0.69	10.51
74890-T9A-T11	GARNISH ASSYRR.LICENSE	1	63.80	25	47.85	3.35	51.20
84631-T9P-J00ZA	LINING ASSYTRUNK LID	1	99.70	25	74.77	5.23	80.00
90667-SDA-A01ZA	CLIPTRIM	12	2.40	25	21.60	1.51	23.11
75701-T9A-000	EMBLEM H	1	11.30	25	8.47	0.59	9.06
75722-T9A-T00	EMBLEMRR.CITY	1	11.60	25	8.70	0.61	9.31
75725-T9A-T00	EMBLEMRR.I-VTEC	1	12.20	25	9.15	0.64	9.79
33500-T9A-T01	TAILLIGHT ASSYR.	1	205.70	25	154.27	10.80	165.07
33550-T9A-T01	TAILLIGHT ASSYL.	1	205.70	25	154.27	10.80	165.07
34150-T9A-T01	LIGHT ASSY,R.LID	1	74.90	25	56.17	3.93	60.10
34155-T9A-T01	LIGHT ASSYL.LID	1	74.90	25	56.17	3.93	60.10
90650-T2A-003	CLIPRR.COMBINATION LIGHT	2	2.60	25	3.90	0.27	4.17
NMRS-4P-TM3040L	4PCS ACT RR.SENSOR	1	320.00		320.00	22.40	342.40
71501-T9A-T00ZZ	FACERR.BUMPER	1	463.70	25	347.77	24.34	372.11

**KAH MOTOR CO. SDN. BHD.**

(A Member of the Oriental Holdings Berhad)

Service and Body Repair

Tel: +65 6841 3838

Website: www.honda.com.sg

For 24-hours Roadside Assistance, Call 98203838

**QUOTATION**

GST Reg No.: M200050223

Company Ref. No.: S60FC1380G

Customer : MS FIRST CAPITAL INSURANCE  
 36 ROBINSON ROAD  
 #16-01 CITY HOUSE  
 SINGAPORE 068877

Registration No : SLG9795B

Chassis No : MRHGM6660HP000262

Model : CITY 1.5SV CVT 2017

Owner's Name : GOI WAY SERN, JONATHAN

Ins Policy No. :

Date of Accident : 24/1/2019

Document No. : SQT19000428 Page 2

Date : 24. Jan 2019

Customer No. : WZF002

Svc Advisor :

Engine No : L15Z14112422

Date | Time : 24. Jan 2019 11:58:00 AM

Surveyor Name :

Survey Date :

Authorisation Date :

Item	Description	Qty	Unit Price	Disc %	Amount	0% GST Amount	Amount incld GST
33505-T9A-T01	REFLECTOR ASSYR.RR.	1	15.10	25	11.32	0.79	12.11
33555-T9A-T01	REFLECTOR ASSYL.RR.	1	15.10	25	11.32	0.79	12.11
71503-T9A-T00	COVERRR.BUMPER EX.PIPE	1	9.80	25	7.35	0.51	7.86
71593-T9A-J00	SPACER R.RR.BUMPER SIDE	1	11.50	25	8.62	0.60	9.22
71598-T9A-J00	SPACERL.RR.BUMPER SIDE	1	11.50	25	8.62	0.60	9.22
91505-TM8-003	CLIP,BUMPER	4	2.30	25	6.90	0.48	7.38
66100-T9A-T50ZZ	PANEL COMPRR.	1	333.60	25	250.20	17.51	267.71
84521-T9A-T10	LID COMPSPARE TIRE	1	45.00	25	33.75	2.36	36.11
84630-T9A-T10ZA	MATTRUNK FLOOR	1	19.40	25	14.55	1.02	15.57
84640-T9A-T01ZA	LINING ASSYRR.PANEL	1	66.60	25	49.95	3.50	53.45
38387-TZ5-A01	ANTENNA ASSYL.F.	1	59.30	25	44.47	3.11	47.58
74940-SZW-003	BUZZER ASSYSMART	1	61.30	25	45.97	3.22	49.19
73127-TY0-000	RUBBER CWINDSHIELD DAMPER	3	11.40	25	25.65	1.80	27.45
73227-T9A-T00	RUBBER CWINDSHIELD DAMPER	1	17.80	25	13.35	0.93	14.28
BO-WS-SEALANT	WINDSCREEN SEALANT (N)	2	60.00		120.00	8.40	128.40
04636-T9A-T00ZZ	PANEL SETR.RR.OUTSIDE	1	1168.80	25	876.60	61.36	937.96
04646-T9A-T00ZZ	PANEL SETL.RR.OUTSIDE	1	1168.80	25	876.60	61.36	937.96
Sum Item					4303.39	301.19	4,604.58
BOSUN	SUNDRIES	1	100.00		100.00	7.00	107.00
BML02I	INSPECT RR LIGHTING MECHANISMS. PERFORM WATER	1	180.00		180.00	12.60	192.60
BOBC	BODY UNDERSIDE COATING (N)	1	450.00		450.00	31.50	481.50
BA02R	REMOVE & RENEW REVERSE SENSORS-4 PCS (N)	1	180.00		180.00	12.60	192.60
BP00R	APPLY BODY UNDERSIDE COATING (N).	1	450.00		450.00	31.50	481.50
BOMISC1	REMOVE, INSTALL & RESET REAR VIEW CAMERA.(N)	1	560.00		560.00	39.20	599.20
BOMISC1	RESET SMART ENTRY SYSTEM AND REMOVE NECESSARY	1	560.00		560.00	39.20	599.20
BMI02D	REMOVE & INSTALL REAR COMPARTMENT LININGS, RR1	1	560.00		560.00	39.20	599.20
BMF00D	RREMOVE & INSTALL FUEL TANK FUEL PIPES.(N)	1	560.00		560.00	39.20	599.20
BKTRR	REMOVE & TRANSFER ITEMS TO NEW TRUNK LID. ADJUST &	1	560.00		560.00	39.20	599.20

Printed on 24/1/2019 12:23:56 PM

This is a computer generated invoice. No signature is required.

Part prices are subjected to change without notice.

The above estimated cost of repair do not include any unforeseen damages.

GST Amount is calculated from individual line(s)



# QUOTATION

**KAH MOTOR CO. SDN. BHD.**

(A Member of the Oriental Holdings Berhad)

Service and Body Repair

Tel: +65 6841 3838

Website: www.honda.com.sg

For 24-hours Roadside Assistance, Call 98203838

GST Reg No.: M200050223

Company Ref. No.: S60FC1380G

Customer : MS FIRST CAPITAL INSURANCE  
36 ROBINSON ROAD  
#16-01 CITY HOUSE  
SINGAPORE 068877  
Registration No : SLG9795B  
Chassis No : MRHGM6660HP000262  
Model : CITY 1.5SV CVT 2017  
Owner's Name : GOI WAY SERN, JONATHAN  
Ins Policy No. :  
Date of Accident : 24/1/2019

Document No. : SQT19000428 Page 3  
Date : 24. Jan 2019  
Customer No. : WZF002  
Svc Advisor :  
Engine No : L15Z14112422  
Date | Time : 24. Jan 2019 11:58:00 AM  
Surveyor Name :  
Survey Date :  
Authorisation Date :

Item	Description	Qty	Unit Price	Disc %	Amount	0% GST Amount	Amount incld GST
BKRP02M	CUT OFF & RENEW RR PANEL. STRAIGHTEN	1	<del>8000.00</del> 6720		8000.00	560.00	8560.00
BP06R	SPRAY PAINTING ON TRUNK LID, RR BUMPER, RR PANEL,	1	<del>5000.00</del> 2700		5000.00	350.00	5350.00
BOJSE	BODY JOINT SEALANT FOR TRUNK	1	80.00		80.00	5.60	85.60
BOJSE	BODY JOINT SEALANT FOR REAR END PANEL	1	80.00		80.00	5.60	85.60
BOJSE	BODY JOINT SEALANT FOR REAR FLOOR PANEL	1	80.00		80.00	5.60	85.60
BOJSE	BODY JOINT SEALANT FOR LHR FENDER	1	80.00		80.00	5.60	85.60
BG02R	REPLACE RR. WINDSCREEN.(N)	1	560.00		560.00	39.20	599.20
BODAMKIT	WINDSCREEN DAM KIT.	1	100.00		100.00	7.00	107.00
Sum Labor					18140.00	1,269.80	19,409.80

Survey By Resul - Hp 900 10068 28/1/19

Date & Time 28/01/19 @ 0930

Excess

Status

Signature

17 days

Resul

Resul 68 print

Total Amount 22,443.39 1,570.99 24,014.38

Total (Inclusive of GST) 24,014.38

22,996.42

Printed on 24/1/2019 12:23:56 PM

This is a computer generated invoice. No signature is required.

Part prices are subjected to change without notice.

The above estimated cost of repair do not include any unforeseen damages.

GST Amount is calculated from individual line(s)



# SERVICE PRE-INVOICE

**KAH MOTOR CO. SDN. BHD.**

(A Member of the Oriental Holdings Berhad)

370 Ubi Road 3 Singapore 408651. Tel: +65 6841 3883 Fax: +65 6741 5022

255 Alexandra Road Singapore 159937. Tel: +65 6471 5458 Fax: +65 6471 5460

GST Reg No.: M200050223  
Company Ref. No.: S60FC1380G

**Customer:** \*\*\*\*7002H / GOI WAY SERN,  
**Chassis No:** MRHGM6660HP000262  
**License No:** SLG9795B  
**Mileage:** 99988  
**Engine No:** L15Z14112422

**Document No:** SVO19006013  
**Printed By:** SHNG  
**Order Date:** 25. January 2019  
**Order Time:** 10:13:14 AM  
**Service Advisor:** NG SIN HAI

ITEM	DESCRIPTION	QTY	UNIT PRICE	DISC %	AMOUNT	7% GST Amount	Amount incld GST
	SUPPLEMENTARY PART						
04655-T9A-T00ZZ	PANEL SETRR.FLOOR Bt ✓	1	421.10 A	25	315.82	22.11	337.93
65513-T9A-T00ZZ	STIFFENERRR.JACK UP Ref ✓	1	95.90 A	25	71.92	5.03	76.95
65590-T9A-T10ZZ	STIFFENER COMPL.RR.FRAME Ht ✓	1	169.90 A	25	127.42	8.92	136.34
74605-T9A-T00	PLATESILENCER BAFFLE Re ✓	1	20.60 A	25	15.45	1.08	16.53
75450-SDE-T00	OUTLET ASSYRR.AIR pr ✓	1	29.90 A	25	22.42	1.57	23.99
	<b>SUM PARTS:</b>				<b>553.03</b>	<b>38.71</b>	<b>591.74</b>
	<b>TOTAL SGD</b>				<b>553.03</b>	<b>38.71</b>	<b>591.74</b>

**Total Payable (SGD)**

**591.74**

GST Amount is calculated from individual line(s)



# SERVICE PRE-INVOICE

**KAH MOTOR CO. SDN. BHD.**

(A Member of the Oriental Holdings Berhad)

370 Ubi Road 3 Singapore 408651. Tel: +65 6841 3883 Fax: +65 6741 5022

255 Alexandra Road Singapore 159937. Tel: +65 6471 5458 Fax: +65 6471 5460

GST Reg No.: M200050223  
Company Ref. No.: S60FC1380G

**Customer:** WZF002 / MS FIRST CAPITAL  
**Chassis No:** MRHGM6660HP000262  
**License No:** SLG9795B  
**Mileage:** 99988  
**Engine No:** L15Z14112422

**Document No:** SVO19006013  
**Printed By:** SHNG  
**Order Date:** 25. January 2019  
**Order Time:** 10:13:14 AM  
**Service Advisor:** NG SIN HAI

ITEM	DESCRIPTION	QTY	UNIT	DISC %	AMOUNT	7% GST Amount	Amount incld GST
	TP DIRECT SETTLEMENT (J/NO: ) OWNER:GOI WAY SERN, JONATHAN OWNER INSURER:LIBERTY ACC DATE:24/01/2019 SURVEYED BY:RASUL DATE:25/01/2019 REF NO: TP INSURER:MS FIRST CAP TP VEH:SHC7121C SUPPLEMENTARY PART						
BO-NUM-COMP-L	NUMBER PLATE WITH CASING-L(N)	1	45.00		45.00	3.15	48.15
68500-T9A-T30ZZ	LID COMPTRUNK	1	457.80	25	343.35	24.03	367.38
74851-T2A-003	LOCK ASSYTRUNK	1	92.60	25	69.45	4.86	74.31
74865-T9A-T01	WEATHERSTRIPTRUNK LID	1	73.70	25	55.27	3.87	59.14
75701-T9A-000	EMBLEM H	1	11.30	25	8.47	0.59	9.06
75722-T9A-T00	EMBLEMRR.CITY	1	11.60	25	8.70	0.61	9.31
75725-T9A-T00	EMBLEMRR.I-VTEC	1	12.20	25	9.15	0.64	9.79
33500-T9A-T01	TAILLIGHT ASSYR.	1	205.70	25	154.27	10.80	165.07
33550-T9A-T01	TAILLIGHT ASSYL	1	205.70	25	154.27	10.80	165.07
34150-T9A-T01	LIGHT ASSY,R.LID	1	74.90	25	56.17	3.93	60.10
34155-T9A-T01	LIGHT ASSYL.LID	1	74.90	25	56.17	3.93	60.10
90650-T2A-003	CLIPRR.COMBINATION LIGHT	2	2.60	25	3.90	0.27	4.17
NMRS-4P-TM3040L	4PCS ACT RR.SENSOR	1	320.00		320.00	22.40	342.40
71501-T9A-T00ZZ	FACERR.BUMPER	1	463.70	25	347.77	24.34	372.11
33555-T9A-T01	REFLECTOR ASSYL.RR.	1	15.10	25	11.32	0.79	12.11
71593-T9A-J00	SPACER R.RR.BUMPER SIDE	1	11.50	25	8.62	0.60	9.22
71598-T9A-J00	SPACERL.RR.BUMPER SIDE	1	11.50	25	8.62	0.60	9.22
91505-TM8-003	CLIP,BUMPER	4	2.30	25	6.90	0.48	7.38
66100-T9A-T50ZZ	PANEL COMPRR.	1	333.60	25	250.20	17.51	267.71
84521-T9A-T10	LID COMPSPARE TIRE	1	45.00	25	33.75	2.36	36.11
84640-T9A-T01ZA	LINING ASSYRR.PANEL	1	66.60	25	49.95	3.50	53.45
38387-TZ5-A01	ANTENNA ASSYL.F.	1	59.30	25	44.47	3.11	47.58
74940-SZW-003	BUZZER ASSYSMART	1	61.30	25	45.97	3.22	49.19
73227-T9A-T00	RUBBER CWINDOWSHIELD DAMPER	1	17.80	25	13.35	0.93	14.28
BO-WS-SEALANT	WINDSCREEN SEALANT (N)	2	60.00		120.00	8.40	128.40
04646-T9A-T00ZZ	PANEL SETL.RR.OUTSIDE	1	1,168.80	25	876.60	61.36	937.96
04655-T9A-T00ZZ	PANEL SETRR.FLOOR	1	421.10	25	315.82	22.11	337.93
65513-T9A-T00ZZ	STIFFENERRR.JACK UP	1	95.90	25	71.92	5.03	76.95
65590-T9A-T10ZZ	STIFFENER COMPL.RR.FRAME	1	169.90	25	127.42	8.92	136.34
74605-T9A-T00	PLATESILENCER BAFFLE	1	20.60	25	15.45	1.08	16.53
75450-SDE-T00	OUTLET ASSYRR.AIR	1	29.90	25	22.42	1.57	23.99
	<b>SUM PARTS:</b>				<b>3,654.72</b>	<b>255.79</b>	<b>3,910.51</b>
BOSUN	0701 SUNDRIES	1	50.00		50.00	3.50	53.50
BML02I	0701 INSPECT RR LIGHTING MECHANISMS. PERFORM WATER TEST.(N)	1	180.00		180.00	12.60	192.60
BOBC	1610 BODY UNDERSIDE COATING (N)	1	450.00		450.00	31.50	481.50



# SERVICE PRE-INVOICE

**KAH MOTOR CO. SDN. BHD.**

(A Member of the Oriental Holdings Berhad)

370 Ubi Road 3 Singapore 408651. Tel: +65 6841 3883 Fax: +65 6741 5022

255 Alexandra Road Singapore 159937. Tel: +65 6471 5458 Fax: +65 6471 5460

GST Reg No.: M200050223  
Company Ref. No.: S60FC1380G

<b>Customer:</b>	WZF002 / MS FIRST CAPITAL	<b>Document No:</b>	SVO19006013			
<b>Chassis No:</b>	MRHGM6660HP000262	<b>Printed By:</b>	SHNG			
<b>License No:</b>	SLG9795B	<b>Order Date:</b>	25. January 2019			
<b>Mileage:</b>	99988	<b>Order Time:</b>	10:13:14 AM			
<b>Engine No:</b>	L15Z14112422	<b>Service Advisor:</b>	NG SIN HAI			
BA02R	0671 REMOVE & RENEW REVERSE SENSORS-4 PCS (N)	1	180.00	180.00	12.60	192.60
BP00R	1610 APPLY BODY UNDERSIDE COATING (N).	1	450.00	450.00	31.50	481.50
BOMISC1	0671 REMOVE, INSTALL & RESET REAR VIEW CAMERA.(N)	1	560.00	560.00	39.20	599.20
BOMISC1	0671 RESET SMART ENTRY SYSTEM AND REMOVE NECESSARY COMPONENT.(N)	1	560.00	560.00	39.20	599.20
BMI02D	1757 REMOVE & INSTALL REAR COMPARTMENT LININGS, RR SEATS, TRUNK LININGS, GARNISHES & ETC.(N)	1	560.00	560.00	39.20	599.20
BMF00D	1757 RREMOVE & INSTALL FUEL TANK FUEL PIPES.(N)	1	560.00	560.00	39.20	599.20
BKTRR	0671 REMOVE & TRANSFER ITEMS TO NEW TRUNK LID. ADJUST & ALIGN TRUNK LID.(N)	1	280.00	280.00	19.60	299.60
BKRP02M	0671 CUT OFF & RENEW RR PANEL. STRAIGHTEN ALIGN RR FLOOR PAN & RENEW DAMAGE PARTS.	1	6,720.00	6,720.00	470.40	7,190.40
BP06R	1610 SPRAY PAINTING ON TRUNK LID, RR BUMPER, RR PANEL, FLOOR PANEL, RR R FENDER & RR L FENDER	1	2,700.00	2,700.00	189.00	2,889.00
BOJSE	1610 BODY JOINT SEALANT FOR TRUNK	1	80.00	80.00	5.60	85.60
BOJSE	1610 BODY JOINT SEALANT FOR REAR END PANEL	1	80.00	80.00	5.60	85.60
BOJSE	1610 BODY JOINT SEALANT FOR REAR FLOOR PANEL	1	80.00	80.00	5.60	85.60
BOJSE	1610 BODY JOINT SEALANT FOR LHR FENDER	1	80.00	80.00	5.60	85.60
BG02R	1757 REPLACE RR. WINDSCREEN.(N)	1	560.00	560.00	39.20	599.20
BODAMKIT	1757 WINDSCREEN DAM KIT.	1	100.00	100.00	7.00	107.00

Total Payable (SGD)

19,136.61

GST Amount is calculated from individual line(s)



# LKK Auto Consultants Pte Ltd

51 Ubi Ave 1 #01-25 Paya Ubi Industrial Park, Singapore 408933

TEL: 6256 3561 FAX: 6256 4315

Reg. No: 199607198R GST Reg. No. 19-9607198-R

Affiliated to Federation Internationale Des Experts En Automobile				
MS FIRST CAPITAL INSURANCE LTD			Ref : CS/FCI19001632/R1sd3e2	
36 ROBINSON ROAD #16-01 CITY HOUSESINGAPORE 068877			Date : 18-03-2019	
			Code : FCI2	
<b>1. Policy Particulars :- THIRD PARTY CLAIM</b>				
Insured Veh.	SHC 7121C		Veh. Inspected	SLG 9795B
Policy No.			Coverage (\$)	0.00
Claim No.	D19000672MFSH		Excess (\$)	0.00
Assign From	SITHARA		Assign Date	24/01/2019
<b>2. Vehicle Particulars &amp; Condition</b>				
Make & Model	HONDA CITY 1.5 SV CVT		c.c	1497
Engine No.	HIDDEN		Year of Reg.	2016
Chassis No.	MRHGM6660HP000262		Colour	MAROON
Odometer	106758		Steering	IN ORDER
Brakes	IN ORDER		Modification	SPORTS RIM
General	FAIR			
<b>3. Conditions of Tyres</b>				
	Size	Make	Balance	
R/H Front Tyre	185/55 R16	YOKOHAMA	5 mm	
L/H Front Tyre	185/55 R16	YOKOHAMA	5 mm	
R/H Rear Tyre	185/55 R16	YOKOHAMA	5 mm	
L/H Rear Tyre	185/55 R16	YOKOHAMA	5 mm	
<b>4. Description of Damages</b>				
THE VEHICLE SUSTAINED DAMAGES AT THE REAR PORTION. DAMAGES SEE DETAILS.				
<b>5. General Information</b>				
Accident Date	24/01/2019		Inspection Date	25/01/2019
Survey held at	KAH MOTOR CO SDN BERHAD NO. 255 ALEXANDRA ROAD SINGAPORE 159937			
<b>5a. Remarks</b>				
A)DAMAGES CONSISTENT TO ACCIDENT REPORT. B)THE INSPECTION WAS CONDUCTED ON A"WITHOUT PREJUDICE" BASIS. C)IN ACCORDANCE TO YOUR INSTRUCTIONS, WE HAVE NOT AUTHORISED REPAIRS.				
<b>5b. Estimate Days of Repair</b>				
ESTIMATED NORMAL PERIOD FOR REPAIR:			<b>17 Working Days</b>	



# LKK Auto Consultants Pte Ltd

51 Ubi Ave 1 #01-25 Paya Ubi Industrial Park, Singapore 408933

TEL: 6256 3561 FAX: 6256 4315

Reg. No: 199607198R GST Reg. No. 19-9607198-R

Page No.:1 of 3

## ADJUSTMENT ON REPAIR COST FOR VEHICLE NO. SLG 9795B

Qty	Description of Parts	Condition	Estimate By Workshop (\$)	Our Adjusted (\$)
	<b>REPLACEMENT OF PARTS</b>			
1	NUMBER PLATE WITH CASING-L (SN)	SCRATCHED	45.00	45.00
1	LID COMPTRUNK (SN)	BENT	343.35	343.35
1	HINGE COMPR.TRUNK (SN)	SERVICEABLE	52.42	-
1	HINGE COMPL.TRUNK (SN)	SERVICEABLE	52.42	-
1	LOCK ASSYTRUNK (SN)	BENT	69.45	69.45
1	STRIKERTRUNK LID (SN)	SERVICEABLE	7.35	-
1	WEATHERSTRIPTRUNK LID (SN)	NECESSARY	55.27	55.27
1	CABLETRUNK OPENER (SN)	SERVICEABLE	9.82	-
1	GARNISH ASSYRR.LICENSE (SN)	SERVICEABLE	47.85	-
1	LINING ASSYTRUNK LID (SN)	SERVICEABLE	74.77	-
12	CLIPTRIM (SN)	NOT NECESSARY	21.60	-
1	EMBLEM H (SN)	NECESSARY	8.47	8.47
1	EMBLEMRR.CITY (SN)	NECESSARY	8.70	8.70
1	EMBLEMRR.I-VTEC (SN)	NECESSARY	9.15	9.15
1	TAILLIGHT ASSYR. (SN)	CRACKED	154.27	154.27
1	TAILLIGHT ASSYL. (SN)	CRACKED	154.27	154.27
1	LIGHT ASSY, R.LID (SN)	CRACKED	56.17	56.17
1	LIGHT ASSYL.LID (SN)	CRACKED	56.17	56.17
2	CLIPRR.COMBINATION LIGHT (SN)	NECESSARY	3.90	3.90
4	ACT RR.SENSOR (SN)	NECESSARY	320.00	320.00
1	FACERR.BUMPER (SN)	DEFORMED	347.77	347.77
1	REFLECTOR ASSYR.RR (SN)	SERVICEABLE	11.32	-
1	REFLECTOR ASSYL.RR. (SN)	CRACKED	11.32	11.32
1	COVERRR.BUMPER EX.PIPE (SN)	NOT NECESSARY	7.35	-
1	SPACER R.RR.BUMPER SIDE (SN)	NECESSARY	8.62	8.62
1	SPACERL.RR.BUMPER SIDE (SN)	NECESSARY	8.62	8.62
4	CLIP, BUMPER (SN)	NECESSARY	6.90	6.90
1	PANEL COMPRR. (SN)	BENT	250.20	250.20
1	LID COMPSPARE TIRE (SN)	CRACKED	33.75	33.75
1	MATTTRUNK FLOOR (SN)	NOT NECESSARY	14.55	-
1	LINING ASSYRR.PANEL (SN)	DEFORMED	49.95	49.95

Report Ref No. CS/FCI19001632/R1sd3e2



# LKK Auto Consultants Pte Ltd

51 Ubi Ave 1 #01-25 Paya Ubi Industrial Park, Singapore 408933

TEL: 6256 3561 FAX: 6256 4315

Reg. No: 199607198R GST Reg. No. 19-9607198-R

Page No.:2 of 3

Qty	Description of Parts	Condition	Estimate By Workshop (\$)	Our Adjusted (\$)
1	ANTENNA ASSYL.F (SN)	CRACKED	44.47	44.47
1	BUZZER ASSYSMART (SN)	CRACKED	45.97	45.97
3	RUBBER CWINDSHIELD DAMPER (SN)	NOT NECESSARY	25.65	-
1	RUBBER CWINDSHIELD DAMPER (SN)	NECESSARY	13.35	13.35
2	WINDSCREEN SEALANT (SN)	NECESSARY	120.00	120.00
1	PANEL SETR.RR.OUTSIDE (SN)	TO REPAIR SEE LABOUR	876.60	-
1	PANEL SETL.RR.OUTSIDE (SN)	BENT	876.60	876.60
1	SUNDRIES (SN)	NECESSARY	100.00	50.00
1	PANEL SETRR.FLOOR (SN) (ADDITIONAL)	BENT	315.82	315.82
1	STIFFENERRR.JACK UP (SN) (ADDITIONAL)	BENT	71.92	71.92
1	STIFFENER COMPL.RR.FRAME (SN) (ADDITIONAL)	BENT	127.42	127.42
1	PLATESILENCER BAFFLE (SN) (ADDITIONAL)	NECESSARY	15.45	15.45
1	OUTLET ASSYRR.AIR (SN) (ADDITIONAL)	NECESSARY	22.42	22.42
1	FLOOR PANEL (SN) (NPA)	BUCKLED	-	-
			4,956.42	3,704.72
	<b>LABOUR</b>			
	INSPECT RR LIGHTING MECHANISMS. PERFORM WATER.		180.00	180.00
	BODY UNDERSIDE COATING.		450.00	450.00
	REMOVE & RENEW REVERSE SENSOR - 4PCS.		180.00	180.00
	APPLY BODY UNDERSIDE COATING.		450.00	450.00
	REMOVE, INSTALL & RESET REAR VIEW CAMERA.		560.00	560.00
	RESET SMART ENTRY SYSTEM AND REMOVE NECESSARY.		560.00	560.00
	REMOVE & INSTALL REAR COMPARTMENT LININGS, RR.		560.00	560.00
	REMOVE & INSTALL FUEL TANK FUEL PIPES.		560.00	560.00
	REMOVE & TRANSFER ITEMS TO NEW TRUNK LID. ADJUST &		560.00	280.00
	CUT OFF & RENEW RR PANEL. STRAIGHTEN. INCLUSIVE OF THE REPAIR OF PANEL SETR.RR.OUTSIDE.		8,000.00	6,720.00
	SPRAY PAINTING ON TRUNK LID, RR BUMPER, RR PANEL.		5,000.00	2,700.00
	BODY JOINT SEALANT FOR TRUNK.		80.00	80.00
	BODY JOINT SEALANT FOR REAR END PANEL.		80.00	80.00

Report Ref No. CS/FCI19001632/R1sd3e2



## LKK Auto Consultants Pte Ltd

51 Ubi Ave 1 #01-25 Paya Ubi Industrial Park, Singapore 408933

TEL: 6256 3561 FAX: 6256 4315

Reg. No: 199607198R GST Reg. No. 19-9607198-R

Page No.:3 of 3

Qty	Description of Parts	Condition	Estimate By Workshop (\$)	Our Adjusted (\$)
	BODY JOINT SEALANT FOR REAR FLOOR PANEL.		80.00	80.00
	BODY JOINT SEALANT FOR LHR FENDER.		80.00	80.00
	REPLACE RR.WINDSCREEN.		560.00	560.00
	WINDSCREEN DAM KIT.		100.00	100.00
			18,040.00	14,180.00
GRAND TOTAL			22,996.42	17,884.72

RECOMMENDED COST OF REPAIRS			17,884.72
-----------------------------	--	--	-----------

Report Ref No. CS/FCI19001632/R1sd3e2

MOHAMMED RASUL BIN MOHD YUNUS

Automotive Assessor

ADRIAN LING WAI PING

B.Eng,AMSOE,AMIRTE,AMSAE-A,M.MATAI

Licensed Appraiser

DISCLAIMER OF LIABILITY TO THIRD PARTIES:- This Report is made solely for the use and benefit of the Client named on the front page of this Report.

No liability of responsibility whatsoever, in contract or tort, is accepted to any third party who may rely on the Report wholly or in part. Any third party acting or relying on this Report, in whole or in part, does so at his or her own risk.