

SS, REC. BY:

REF

CS3/FCI19001577/Gcd3

Special Instruction:

At Vender

ASSIGNMENT (Office)

Date/Time 9:23am @ 24/1/19

From (Person):

Joanne Yong

of

FCI

Bill to:

Estimated Cost:

OD/TP/WS/TP RES/OD RES/EVA/INV/MV/CS

Insured:

SHD 3747T

To Inspect Vehicle No:

SLT 6026P

Tel:

G4531743

at Workshop m/s

Hiap Lek Automobile

of

160 Sin Ming Drive #05-17

Claim No:

D19000618MF8H

Policy No:

Excess:

Sum Insured:

D.O.A.

21/1/2019

Make of Veh:

(Client's Record)

H.O.D. Endorsement:

CA / REV / REP. / REV 24 HRS

up

Mr. Ong

Vehicle IN/OUT

Date/Time:

10:41am @ 24/1/19

Person Contacted:

Date/Time

Action/Instruction (x) Estimate

SLT 6026P-X

SHD 3747T-CC3/AXA11023475/Hiedka

Don: 19/11/2011

PR-5  
Khal.

REF: FCI

512017

# ASSIGNMENT

From: Date: 25/01/2019

Estimated Cost:

OD / ☒ P / WS / TP RES / OD RES / EVA / INV / MV

To inspect Vehicle No: 8LT 6026 P  
at Workshop m/s: Hiap Lek Automobile  
of 160 Sin Ming Drive #05-17

Insured:

Policy No:

Claims No:

Sum Insured:

Excess:

(Client's Record)

Make of Veh:

Before 12pm

(Policy Condition)

Remark: The veh had commenced its repair at the time of inspection.

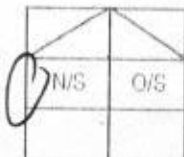

Bal. or Market Value:

\$92k

IDAC Accident Rpt: Consistent? : Yes or No

GIA / PR Seen: Consistent? : Yes or No

Est. Repairs: days Res.: Yes or No

Lum Sum: % 3 Val.: Yes or No

CA / REV / REP. / 24 HRS wpl

Date: Person Contacted:

Vehicle: IN / OUT

Veh No

8LT 6026 P

Vt Regn

02 Nov 2017

Type: ☒ M.Cycle / M.Cycle / Bus / Van / Lorry / Taxi / Prime Mover /

Truck / Trailer or

Make:

Mazda 6

C.C

1998

Colour:

white

A/C

Insured / Std / NI / NA

Sp. Reading

19201

T/Radio

Insured / Std / NI / NA

Eng/No

C/No:

JM69L1071H127256

Gen. Cond: ☒ Good / Fair / Poor / Burnt

Steering: ☒ In order / Jammed / Leaked / Burnt or

Brake: ☒ In order / Jammed / Leaked / Burnt or

Modi: Nil / S/Rim / STD A/Rim or

Tyre Size:

F:

225/55 R17

R:

11

☒ BSY DUN / EXNOVA / GY / FS / LIZA / MIC / OHTSU / PIR / SUMI /

TOYO / YOKO or

Front

Rear

R/Bal:

6

mm

R/Bal:

6

mm

L/Bal:

6

mm

L/Bal:

6

mm

D.O.A.

D.O.I.

25-01-19

Survey held at

w/s

11:50

Des. of Damages: Frt / Rear / O/S / ☒ W/S / U/C / Rooftop or

The U/C / Chassis frame / Body Structure affected due to collision.

Date / Time Action / Instruction

Date/Time, File Pass to?

☐

: Preli. Report

Days Of Repair:

Resurvey No. of Trip:

Survey Fee:

Transportation

1)

☐

: Final Report

Date/Time, File Return to?

2)

Add Fee:

☐

Site Insp: (\$

☐

Interview: (\$

☐

Tech. Invs: (\$

☐

Weekend: (\$

) G + RS: \$

) Photos:

) Other:

)

TOTAL

Report Format: PRS

Lump Sum / I.B.I: (\$

**MOTOR SURVEY ASSIGNMENT**

Date	22-01-2019	Our Ref No. D19000618MFSH
Accident Date	21-01-2019	Claim Type. Third Party
Insured Vehicle	SHD3747T	Third Party Vehicle. SLT6026P
Survey Location	160 SIN MING DRIVE #05-17 SIN MING AUTOCITY	
Contact Person.	STANLEY	
Contact No.	64531743/ 0	Fax No. 64576181
Survey Type	WITHOUT PREJUDICE:	
Appointed Surveyor	LKK AUTO CONSULTANTS PTE LTD	
Contact Person	NA	Fax No. 68416315
Contact Number.	NA	

**FOR DIRECT SETTLEMENT**

Please submit to us the Tax Invoice together with letter of claim for Rental OR Loss of use (based on NIMA Benchmark rates) together with your survey report.

**THIRD PARTY SURVEY REQUEST**

Cc : Workshop	HIAP LEK AUTOMOBILE TRADING	Attention. NIL
Cc : TP Solicitor	ORACLE LAW CORPORATION	TP Solicitor Fax No. NA
Officer Incharge	JOANNEY	

**IMPORTANT NOTE**

Kindly submit the survey report via CWS within 14 days for survey assignment and 7 days for re-inspection.  
This is a computer generated letter, no signature required.

## SINGAPORE ACCIDENT STATEMENT

### IMPORTANT NOTICE

1. Please report correctly the details of the accident to speed up the claims process.
2. This Form must be completed by the Policyholder and/or the Authorised Driver.
3. Information provided must be as truthful and accurate as possible. Any wilful misrepresentation or withholding of material facts may allow insurance companies to repudiate policy liability.
4. The issue and acceptance of this Form by insurance companies is not an admission of policy liability on the part of the insurance companies.
5. Any false reporting may be referred to the Police for investigation.
6. This report will be forwarded by the insurers of the GIA Records Management Centre established by the General Insurance Association of Singapore (GIA) for archiving and that copies of this report will, for a fee, be made available upon application by interested parties.
7. By the lodgement of this report to the insurers, you hereby consent to the archiving of this report at the centre and to copies of the report being made available aforesaid.

### ACCIDENT STATEMENT

Date Of Report	22/01/2019 15:25
Date Of Accident	21/01/2019 15:10
Exact Location Of Accident	UPPER THOMSON RD
Country/State of Loss	SINGAPORE

### DETAILS OF OWN VEHICLE

Vehicle Registration Number	SLT6026P
<b>Insured/Policyholder</b>	
Name Of Registered Owner	GOOD WAY RENT-A-CAR PTE LTD
Co Reg No	-
Email Address	NOEMAIL
Mobile Phone No	(LOCAL) +65-98115206
Alternative Phone No	OFFICE-98115206

### Vehicle Particulars

Manufacturer	MAZDA
Model	-

Exact Purpose for which vehicle was being used at time of accident

Are you claiming under your own insurance policy for repair to your vehicle? NO

If No, Please state action to be taken THIRD PARTY

Vehicle Category COMMERCIAL VEHICLE

### Insurance Company

Name of Insurance Company	AXA INSURANCE PTE LTD
Type Of Coverage	COMPREHENSIVE
Fleet Policy	NO
Policy Number	VFX/P1738741
Cover Note Number	

### Driver

Name of Driver	CHEW KIAN SENG
NRIC No	S1822529H
Date Of Birth	27/11/1967
Occupation	INDOOR
Date Of Driving Pass	20/10/1988
Driving Experience	30 YEARS AND 3 MONTHS
Gender	MALE
Mobile Number	(LOCAL) +65-98115206
Fax Number	
Contact Number	
EEmail Address	NOEMAIL

Address -  
 Postcode -  
 Was driver an employee of the Insured's Company NO  
 If No, Relationship of the Driver with the Insured OTHER - HIRER  
 Vehicle Registration Number of Driver's Own Vehicle -  
 -  
 Insurance Company of Driver's Own Vehicle -  
 -  
 -

#### General Information of the Accident

Type Of Accident COLLISION - CROSS JUNCTION  
 Weather Conditions CLEAR  
 Road Surface WET

#### Other Information

Was any foreign vehicle involved in this accident? NO  
 Number of vehicles (including own vehicle) involved in the accident 2  
 Was any body injured in the Accident? YES  
 Was any injured conveyed to hospital by ambulance? NO  
 Was any other material or property damaged? YES  
 I have been approached by unknown person(s) soliciting/offering accident claims assistance. NO  
 Number of Passengers (Including Driver) 2  
 Passenger 1 NAME: : MINHAI  
 GENDER: : MALE

#### Details of Police Action

Was the accident reported to the police? YES  
 If Yes, Please state which Police Station  
 Police Station Name TOA PAYOH NEIGHBOURHOOD POLICE CENTRE  
 Police Station Address ROAD: 93 TOA PAYOH CENTRAL TOA PAYOH COMMUNITY BUILDING ,  
 POSTCODE: 319194 , COUNTRY: SINGAPORE  
 Police Station Contact TEL NO: 1800-2519999 - FAX NO: 63548749  
 Was notice of intended Prosecution given? NO  
 If Yes, against whom?

#### Circumstances of Accident

refer attached police report.

#### Attachment(s)

Are accident photos available for attachment? YES  
 Was there any video captured by Car Camera? NO  
 Was there any audio recorded? NO

#### DETAILS OF OTHER VEHICLE PROPERTY 1

Vehicle Registration Number SHD3747T  
 Vehicle Make/Model/Colour  
 Details Of Properties  
 Vehicle Category TAXI  
 Name of Driver  
 NRIC/Passport Number  
 Contact Number  
 Address

Postcode  
Insurance Company Name  
Nature Of Damage  
No. Of Passenger (Including Driver)

DETAILS OF INJURED PERSON 1

Name  
CHEW KIAN SENG

Approximate Age

Injuries Sustain

SLT6026P

Injured person in which vehicle?

Were seat belts worn?

Was this injured conveyed to hospital by  
ambulance?

NO

Address

Postcode

DETAILS OF INJURED PERSON 2

Name  
MINHAJ

Approximate Age

Injuries Sustain

SLT6026P

Injured person in which vehicle?

Were seat belts worn?

Was this injured conveyed to hospital by  
ambulance?

NO

Address

Postcode



**SKETCH PLAN**

**IMPORTANT NOTICE**

1. Please report correctly the details of the accident to speed up the claims process.
2. This Form must be completed by the Policyholder and/or the Authorized Driver.
3. Information provided must be as truthful and accurate as possible. Any wilful misrepresentation or withholding of material facts may allow insurance companies to repudiate policy liability.
4. The issue and acceptance of this Form by insurance companies is not an admission of policy liability on the part of the insurance companies.
5. Any false reporting may be referred to the Police for investigation.
6. The report will be forwarded by the insurers of the GIA Records Management Centre established by the General Insurance Association of Singapore (GIA) for archiving and that copies of this report will for a fee be made available upon application by interested parties.
7. By the lodgment of this report to the Insurers, you hereby consent to the archiving of this report at the centre and to copies of the report being made available aforesaid.
8. **Consent under the Personal Data Protection Act (PDPA)**

I understand, acknowledge, agree and consent that:

- (a) My insurer, my workshop and the General Insurance Association of Singapore ("GIA") may/are permitted to collect, use, disclose and/or process my personal data/personal information set out in this form and any other personal information provided by me or possessed by my insurer (collectively the "Personal Information") and disclose and transfer such Personal Information to all insurer(s) who have insured vehicle(s) involved in this accident (all insurer(s) who have insured vehicle(s) involved in this accident shall be collectively referred to as the "Insurers"), the Insurers' lawyers/law firms, the Monetary Authority of Singapore and any relevant government agency/authority (such as the police), for the purpose(s) of:
  - (i) processing, handling and/or dealing with my claims including the settlement of the claims and any necessary investigations relating to the claims;
  - (ii) Investigating the accident and/or my claims;
  - (iii) carrying out and/or dealing with my instructions or responding to any enquiries by me;
  - (iv) administering my claims (including the mailing of correspondence, statements, invoices, reports or notices to me, which could involve disclosure of certain personal data about me to bring about delivery of the same as well as on the external cover of envelopes/mail packages); and/or
  - (v) complying with applicable law in administering, processing, handling and/or dealing with my claims (collectively the "Purposes")
- (b) all Insurer(s) who have insured vehicle(s) involved in this accident and the Insurers' lawyers/law firms, may/are permitted to collect, use, disclose and/or process my Personal Information for one or more of the above Purposes; and
- (c) my Personal Information may/can be disclosed by any of the Insurers and/or GIA to their third party service providers or agents (including their lawyers/law firms), which may be sited outside of Singapore, for one or more of the above Purposes.
- (d) my Personal Information will also be collected and used to compile claims history for the purpose of fraud detection, investigation and management in present and all future claims.
- (e) the information so collected under (d) above may be shared / disclosed:
  - (i) to all insurers and/or any other third parties that assist in evaluating, investigating, controlling or managing fraud, regulators, law enforcement and government agencies as reasonably required for the purposes stated, or
  - (ii) for complying with requirements under any regulations, laws or court orders.



*[Signature]*

Policyholder's Signature  
Date & Time:

*[Signature]*

Driver's Signature  
(If driver is not the policyholder)  
Date & Time:

*[Signature]*

Reporting Centre Personnel's Signature  
Name:  
NRIC/FIN No.:

### SKETCH PLAN

Upper Thomson Rd

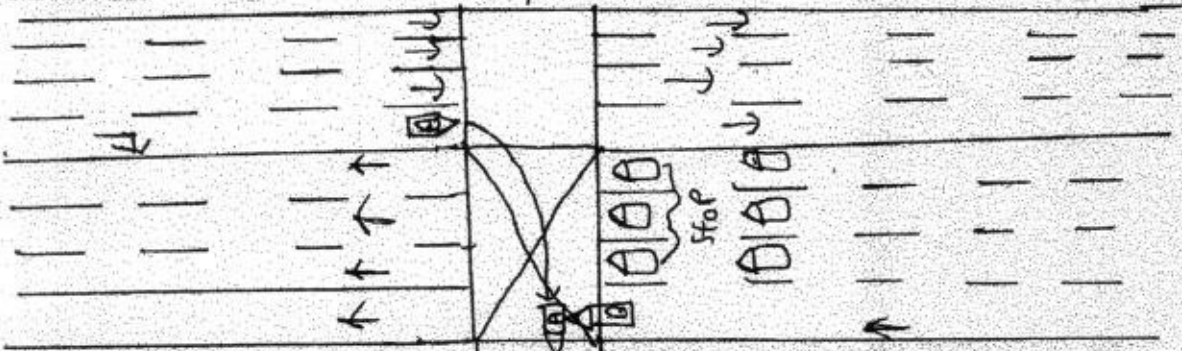

**DESCRIBE CIRCUMSTANCES OF THE ACCIDENT**

As per Police report

## DECLARATION

I/We declare the foregoing particulars are true in every respect.



Policyholder's Signature

**Date & Time:**

Driver's Signature

(if driver is not the policyholder)

**Date & Time:**

Reporting Centre Personnel's Signature

**Name:**

NRIC/FIN No.:





**SINGAPORE  
POLICE FORCE**



T/20190121/2117

Police Station Of Origin:  
Toa Payoh N.P.C  
93 Toa Payoh Central #01-02 Toa Payoh  
Community Building SINGAPORE 319194  
Tel No: 1800-2519999

1 of 3

Report No. T/20190121/2117

**REPORT OF A TRAFFIC ACCIDENT**

Date/Time Report Made: 21/01/2019 16:25	Vide Report No.:	Station Diary No.: 102
--	------------------	---------------------------

**Informant's Particulars**

Name of Informant: CHEW KIAN SENG			Address: APT BLK 210C PUNGGOL PLACE #14-1246 SINGAPORE 823210	
ID Type / ID No.: NRIC NO / S1822529H			Contact No.:	Mobile: 91732552
Nationality: SINGAPORE CITIZEN			Email:	
Sex: Male	Age: 51	Date of Birth: 27/11/1967	Type of Informant: Driver	
Race: Chinese			Language: Chinese	Institution / School Name:
Occupation: CONSTRUCTION			Driving Licence Information: Class: 3      Date of Expiry:	

**General Information of the Accident**

Type of Accident:	Injury Others	Drink Drive: No	Date/Time of Accident: 21/01/2019 15:10	Type of Location: Straight Road
Location: Along Road 1 UPPER THOMSON ROAD				
Weather: Drizzling		Road Surface: Wet		Road Speed Limit:
Traffic Flow: One Way		Traffic Control: Not Controlled		Traffic Volume: Heavy
Type of Collision: Moving vehicle - Head to side				Anyone conveyed by ambulance: No

**Details of Vehicle Involved**

Vehicle No.	Type	Make	Model	Color	Condition	No of Passenger
SHD3747T	Car	HYUNDAI	I40 1.7 CRDI F/L AT ABS AIRBAG 4DR	Blue	Slightly Damaged	0
SLT6026P	Car	MAZDA	MAZDA6 SEDAN 2.0 AT STANDARD EU6	White	Slightly Damaged	1



**SINGAPORE  
POLICE FORCE**



T/20190121/2117

Police Station Of Origin:

Toa Payoh N.P.C

93 Toa Payoh Central #01-02 Toa Payoh

Community Building SINGAPORE 319194

Tel No: 1800-2519999

2 of 3

Report No. T/20190121/2117

## CONTINUATION OF REPORT

Details of Person Involved			
Any Pedestrian Involved: No			
No. of Pedestrians Injured: NIL		Use of Pedestrian Crossing: NA	
Driver			
Name	CHEW KIAN SENG	ID No.	S1822529H
Related Vehicle	SLT6026P (Car)	Contact No.	91732552
Hospital/Clinic	UNIHEALTH 24-HRS CLINIC	Class of Driving Licence & Expiry Date	Class: 3 Date of Expiry: NIL
Date Treatment	21/01/2019	Date Discharge	21/01/2019
No. of Days granted Medical Leave	03	Degree of Injury	Slight
Passenger			
Name	MINHAJ	ID No.	G6749375W
Related Vehicle	SLT6026P (Car)	Contact No.	82128468
Hospital/Clinic	UNIHEALTH 24-HRS CLINIC	Class of Driving Licence & Expiry Date	Class: NIL Date of Expiry: NIL
Date Treatment	21/01/2019	Date Discharge	21/01/2019
No. of Days granted Medical Leave	03	Degree of Injury	Slight

**Brief Details.**

On 21/01/2019, at about 1508hrs, I was travelling along Upper Thomson road. At that point of time, I wanted to make a right turn towards Upper Thomson road. I made a check and ensured that the traffic in the opposite side was clear and all the vehicle had stopped. As such, I decided to move off. My vehicle had already crossed road when suddenly, I felt a large impact on the passenger side of my vehicle.

At that point of time, all parties did not require any immediate medical attention. Thus, we just took photos of each other vehicle and carried on our way. My vehicle suffered a large dent on the passenger side. I experienced pain on my back area as well as my neck area. I had on passenger on board with me, who suffered pain on his left shoulder area. Hence, I am lodging this report for insurance claim purpose.





**SINGAPORE  
POLICE FORCE**



T/20190121/2117

Police Station Of Origin:

Toa Payoh N.P.C

93 Toa Payoh Central #01-02 Toa Payoh

Community Building SINGAPORE 319194

Tel No: 1800-2519999

3 of 3

Report No. T/20190121/2117

CONTINUATION OF REPORT

**Sketch Plan**

Informant is not able to provide sketch plan

**IMPORTANT:** Please attach a copy of your vehicle's Insurance Certificate to this report. If you don't have the certificate with you now, please fax a copy to 65474885 stating the report number as reference.

Signature Of Officer Recording The Report:

E /

Sgt 2 DOUGLAS GOH JIALE

Signature Of Informant:

Signature Of Interpreter:

Not applicable

Date/Time:

21/01/2019 16:25

Officer In Charge Of Case:

TP / SINGAPORE

SS1 MARSHITA BINTE BOHARI

SN 168

Contact No.: 65476219

Classification Of Case:

Authentication Stamp

NP168

SIGNATURE

> Back to OneMotoring

## Enquire PARF/COE Rebate for Registered Vehicle

Vehicle Owner Particulars	
Owner ID Type:	Company
Owner ID:	5120D
Vehicle Details	
Vehicle No.:	SLT6026P
Vehicle to be Exported:	No
Intended Deregistration Date:	28 Jan 2019
Vehicle Make:	MAZDA
Vehicle Model:	MAZDA6 SEDAN 2.0 AT STANDARD EU6
Primary Colour:	White
Manufacturing Year:	2017
Engine No.:	PE20963503
Chassis No.:	JM6GL1071H0127256
Maximum Power Output:	121.0 kW (162 bhp)
Open Market Value:	\$19,902.00
Original Registration Date:	02 Nov 2017
First Registration Date:	02 Nov 2017
Transfer Count:	0
Actual ARF Paid:	\$19,902.00
Intended PARF Rebate Details	
PARF Eligibility:	Yes
PARF Eligibility Expiry Date:	01 Nov 2027
PARF Rebate Amount:	\$14,926.00
Intended COE Rebate Details	
COE Expiry Date:	01 Nov 2027
COE Category:	E - Open - all except motorcycle
COE Period(Years):	10
QP Paid:	\$49,012.00
COE Rebate Amount:	\$42,938.00
<b>Total Rebate Amount:</b>	<b>\$57,864.00</b>

The information contained herein is correct as at 28 Jan 2019

OK

## ▶ mazda 6 Used Vehicle List (13 vehicles)

Car Model	Price	Depreciation	Reg Date	Eng Cap	Mileage	Company	Availabi
Mazda 6 2.0A Executive	\$92,888	\$9,190 /yr	29-Nov-2017	1,998 cc	22,850 km		Availal

This Car Is As Good As New. Sheltered Car Park At Both Resident And Office. Well Maintained By One Careful Owner.

Office No. - -  
 Lim - 97500818

Mazda 6 2.5A Premium	\$101,000	\$9,820 /yr	21-Nov-2017	2,488 cc	20,500 km		Availal
----------------------	-----------	-------------	-------------	----------	-----------	--	---------

Original Sports Bodykit, BOSE Sound System, Full Agent Serviced And Still Under Warranty With Free Servicing Package. Genuine Low Mileage Comes With Beautiful Bided Car Plate Number.

Office No. - -  
 David - 96322977

Mazda 6 2.5A Premium	\$100,800	\$9,920 /yr	06-Nov-2017	2,488 cc	24,000 km		Availal
----------------------	-----------	-------------	-------------	----------	-----------	--	---------

Driver Memory Seat, Driver And Passenger Electric Seat, Paddle Shift, Factory BOSE Sound System And Heads Up Display, Adaptive LED Headlights (ALH), Fully Stock, No Accident, Agent Service Record, 3 Y...

Office No. - -  
 K - 91834286

Mazda 6 Wagon 2.5A R-Grade Luxury	\$103,800	\$10,280 /yr	25-Sep-2017	2,488 cc	9,000 km	Wheels Singapore Pte Ltd	Availal
--------------------------------------	-----------	--------------	-------------	----------	----------	--------------------------	---------

Lowest Depre In Market! Brand New Selling At \$141,800. Look No Further. Immaculate Condition Inside Out, Pristine And As Good As New! Be Handing Over To The Next Buyer In Showroom Condition. Stil...

Office No. - 66815662  
 Benjamin - 83237600 | Mr Ng - 86857799

Mazda 6 2.0A	\$96,500	\$9,890 /yr	08-Aug-2017	1,998 cc	6,759 km	Wheels Singapore Pte Ltd	Availal
--------------	----------	-------------	-------------	----------	----------	--------------------------	---------

Looking To Buy A New Mazda 6 Without Breaking The Bank? Look No Further Than This Pristine Mazda 6. This Baby Is Spanking Brand New And Barely Used. With Super Low Mileage, You Can Be Assured You Are ...

Office No. - 66815662  
 Adam - 94522090 | Keene Ong - 91868133 | Benjamin - 83237600

Mazda 6 Wagon 2.5A R-Grade Luxury	\$107,800	\$10,950 /yr	07-Aug-2017	2,488 cc	6,800 km	Hui Hua Credit Pte Ltd	Availal
--------------------------------------	-----------	--------------	-------------	----------	----------	------------------------	---------

Sparkling White. Low Mileage. Excellent Condition. Full Agent Serviced And Still Under Warranty. Buy With A Peace Of Mind! Flexible In House Loan And Trade In Available! Call Now!

Office No. - 64666611  
 Joey Ng - 88110091 | Jarryl Ng - 85888000 | Alex Chng - 86661188 | Jevon Ng - 88588388

Mazda 6 2.0A SP	\$91,800	\$9,400 /yr	19-Jul-2017	1,998 cc	29,000 km	GB Auto Pte Ltd	Availal
-----------------	----------	-------------	-------------	----------	-----------	-----------------	---------

1 Owner Only, Cheapest On The Market, High Loan/Bank/Finance/In House Loan Available, Trade In Welcome. Owner Consignment, Car In Immaculate Condition. Call Now For A No Obligation Viewing Or Test Dri...

Office No. - 65706614  
 Gerald - 81800459

Mazda 6 2.5A Premium	\$93,888	\$9,430 /yr	03-Jul-2017	2,488 cc	32,000 km	Cars 88 Pte Ltd	Availal
----------------------	----------	-------------	-------------	----------	-----------	-----------------	---------

Cheapest Unit! 2017 Model With G-Vectoring Control! Fr \$1,350/Mth. New Road Tax Till Jul'19! Immaculate Condition! Agent Warranty Till 2020. Last Servicing Done Jan'19. Feature-Packed: 6 Airbags, Blin...

Office No. - 63362808  
 Marvin - 90094433 | Maggie - 91792808

Mazda 6 2.5A Premium	\$94,800	\$9,660 /yr	26-May-2017	2,488 cc	22,000 km	Jie Heng Motoring	Availal
----------------------	----------	-------------	-------------	----------	-----------	-------------------	---------

1.98% Interest Onwards For Bank. OR 100% Loan Approval In-House With Low Interest Rate! Low Depreciation At \$9K Plus About Same As



**LKK Auto Consultants Pte Ltd**

51 Ubi Ave 1 #01-25 Paya Ubi Industrial Park, Singapore 408933

TEL: 6256 3561 FAX: 6256 4315

Reg. No: 199607198R GST Reg. No. 19-9607198-R

Page No.: 1 of 1

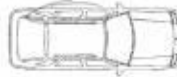
PRE-REPAIR INSPECTION REPORT				
MS FIRST CAPITAL INSURANCE LTD		Ref: CS3/FCI19001577/Gcd3s2		
36 ROBINSON ROAD		Date: 28-01-2019		
#16-01 CITY HOUSESINGAPORE 068877				
Code: FCI2				
<b>1. Policy Particulars :- (THIRD PARTY CLAIM)</b>				
Insured Veh.	SHD 3747T	Veh. Inspected	SLT 6026P	
Policy No.		Coverage (\$)	0.00	
Claim No.	D19000618MFSH	Excess (\$)	0.00	
Assign From	JOANNE YONG	Assign Date	24/01/2019	
<b>2. Vehicle Particulars &amp; Condition</b>				
Make & Model	MAZDA 6	c.c	1998	
Engine No.	HIDDEN	Year of Reg.	2017	
Chassis No.	JM6GL1071H0127256	Colour	WHITE	
Odometer	19201 KM	Steering	IN ORDER	
Brakes	IN ORDER	Modification	STANDARD ALLOY RIM	
General	GOOD			
<b>3. Conditions of Tyres</b>				
	Size	Make	Balance	
R/H Front Tyre	225/55R17	BRIDGESTONE	6 mm	
L/H Front Tyre	225/55R17	BRIDGESTONE	6 mm	
R/H Rear Tyre	225/55R17	BRIDGESTONE	6 mm	
L/H Rear Tyre	225/55R17	BRIDGESTONE	6 mm	
<b>4. Description of Damages</b>				
THE VEHICLE SUSTAINED DAMAGES AT THE N/S BODY.				
<b>5. General Information</b>				
Accident Date	21/01/2019	Inspect Date / Time	25/01/2019 ( 11:50 AM )	
Survey held at	160 SIN MING DRIVE #05-17			
Repairer	HIAP LEK AUTOMOBILE TRADING			
<b>5a. Remarks</b>				
A) THE INSPECTION WAS CONDUCTED ON A "WITHOUT PREJUDICE" BASIS. B) THE REPAIR ESTIMATE WAS NOT PRESENTED AT THE TIME OF INSPECTION. THE REPAIRER WAS TOLD TO PREPARE THE ESTIMATE. C) ENCLOSED PLEASE FIND DAMAGED VEHICLE PHOTOGRAPHS. D) MARKET VALUE: \$92,000.00				

Report Ref No. CS3/FCI19001577/Gcd3s2

Inspected By



XING GUO QIANG

M.MATAI, AMSAE-A

Automotive Assessor



K.K.LAU CPT(RET)

BEng(Hons), B.Bus, MBA, PEng, PE, MInstAEE, MASME, MIRTE

REGD Auto Consultant-SAE, Licensed Appraiser

DISCLAIMER OF LIABILITY TO THIRD PARTIES:- This Report is made solely for the use and benefit of the Client named on the front page of this Report.

No liability of responsibility whatsoever, in contract or tort, is accepted to any third party who may rely on the Report wholly or in part. Any third party acting or relying on this Report, in whole or in part, does so at his or her own risk.