

22/03/2002

ASS. REC. BY:

REF:

CS3/FCS19001539 / Ucd3<sup>32</sup>

Special Instruction:

Surveyor:

CWS Markus

ASSIGNMENT (Office)

From (Person):

Karen ten

of

PES

Date/Time: 11.31am @ 23/1/19

Estimated Cost:

Bill to:

OD / TP / WS / TP RES / OD RES / EVA / INV / MY / CS

To Inspect Vehicle No:

SLU 718K

Insured:

SHD 3126K

at Workshop m/s:

Truck Hki Motor

Tel:

6842 9089

of

Ikaki Bkt Ave 6 # 01-54

Policy No:

Claim No:

DI900061SMFSTH

Sum Insured:

Excess:

Make of Veh:

(Client's Record)

D.O.A. 20/01/2019

CA / REV / REP. / REV 24 HRS <sup>lup</sup>

H.O.D. Endorsement:

Date/Time:

12.19pm @ 23/1/19

Person Contacted:

Connie

Vehicle IN/OUT

Date/Time	Action/Instruction (✓) Estimate
	SLU 718K - X
	SHD 3126K - CS/FCS17000759 / R19bm2 D.O.A. 23/12/2016

(08/11/13) wef

REF:

ASS. REC. BY: Marcus

## ASSIGNMENT

From: \_\_\_\_\_ Date: \_\_\_\_\_

Estimated Cost: \_\_\_\_\_

OD / TP / WS / TP RES / OD RES / EVA / INV / MV

To inspect Vehicle No: SLU 718/K

at Workshop m/s Tickling

of \_\_\_\_\_

Insured: \_\_\_\_\_

Policy No. \_\_\_\_\_

Claims No. \_\_\_\_\_

Sum Insured: \_\_\_\_\_ Excess: \_\_\_\_\_

(Client's Record)

Make of Veh: \_\_\_\_\_

(Policy Condition)

Remark: The veh had commenced its repair at the time of inspection.

N/S	O/S

Bal. or Market Value: \$2600

IDAC Accident Rpt: \_\_\_\_\_ Consistent?: Yes or No

GIA / PR Seen: \_\_\_\_\_ Consistent?: Yes or No

Est. Repairs: \_\_\_\_\_ days Res.: Yes or No

Lum Sum: \_\_\_\_\_ % 3 Val.: Yes or No

CA / REV / REP. / 24 HRS LIA 121843

Vehicle: IN / OUT

Date: \_\_\_\_\_ Person Contacted: \_\_\_\_\_

Veh No: SLU 718/K Yr Regn: 1/1/17

Type: M. Car / M. Cycle / Bus / Van / Lorry / Taxi / Prime Mover /

Truck / Trailer or

Make: Porsche 718 Cayman S-A 1988

Colour: Blue A/C: Insured / Std / NI / NA

Sp. Reading: 23583 T/Radio: Insured / Std / NI / NA

Eng/No: \_\_\_\_\_

C/No: WP0222982 JK250680

Gen. Cond: Good / Fair / Poor / Burnt

Steering: In order / Jammed / Leaked / Burnt or

Brake: In order / Jammed / Leaked / Burnt or

Modi: Nil / S/Rim / STD A/Rim or

Tyre Size: F: 245/30 ZR24

R: 265/30 ZR24

BS / DUN / EXNOVA / GY / FS / LIZA / MIC / OHTSU / PIR / SUMI /

TOYO / YOKO or

Front

R/Bal. 7 mm

L/Bal. 7 mm

D.O.A. 20/1/19

Survey held at

Rear

R/Bal. 7 mm

L/Bal. 7 mm

D.O.A. 23/1/19 1:30pm

Des. of Damages: Frt / Rear / O/S / N/S / U/C / Rooftop or

The U/C / Chassis frame / Body Structure affected due to collision.

Date / Time Action / Instruction Dep 25th.

digital result out.

Date/Time, File Pass to?

1)

Date/Time, File Return to?

2)

Report Format: PRE

Lump Sum / I.B.I: (\$ \_\_\_\_\_)

Days Of Repair: \_\_\_\_\_

Resurvey No. of Trip: 1

Add Fee: ☐ Site Insp (\$ \_\_\_\_\_)☐ Interview (\$ \_\_\_\_\_)☐ Tech. Invs (\$ \_\_\_\_\_)☐ Weekend (\$ \_\_\_\_\_)

Survey Fee:

Transportation:

Photos

Others

TOTAL

**MOTOR SURVEY ASSIGNMENT**

Date	22-01-2019	Our Ref No. D19000615MFSH
Accident Date	20-01-2019	Claim Type. Third Party
Insured Vehicle	SHD3126K	Third Party Vehicle. SLU718K
Survey Location	1 KAKI BUKIT AVENUE 6 #01-54AUTOBAY @ KAKI BUKIT	
Contact Person.	MS CONNIE SEE	
Contact No.	68429089/ 0	Fax No. 0
Survey Type	WITHOUT PREJUDICE:	
Appointed Surveyor	LKK AUTO CONSULTANTS PTE LTD	
Contact Person	NA	Fax No. 68416315
Contact Number.	NA	

**FOR DIRECT SETTLEMENT**

Please submit to us the Tax Invoice together with letter of claim for Rental OR Loss of use (based on NIMA Benchmark rates) together with your survey report.

**THIRD PARTY SURVEY REQUEST**

Cc : Workshop	TICK HAI MOTOR & WELDING SERVICES	Attention. NIL
Cc : TP Solicitor	ARIDAS & ASSOCIATES	TP Solicitor Fax No. NA
Officer Incharge	KARENT	

**IMPORTANT NOTE**

Kindly submit the survey report via CWS within 14 days for survey assignment and 7 days for re-inspection.  
This is a computer generated letter, no signature required.

MSME19009864 /SME Motor Pte Ltd - Kaki Bukit  
ENTRY DATE & TIME: 21/01/2019 15:48  
SUBMITTED BY: Chia Pei Ying

## SINGAPORE ACCIDENT STATEMENT

## IMPORTANT NOTICE

1. Please report correctly the details of the accident to speed up the claims process.
2. This Form must be completed by the Policyholder and/or the Authorised Driver.
3. Information provided must be as truthful and accurate as possible. Any wilful misrepresentation or withholding of material facts may allow insurance companies to repudiate policy liability.
4. The issue and acceptance of this Form by insurance companies is not an admission of policy liability on the part of the insurance companies.
5. Any false reporting may be referred to the Police for investigation.
6. This report will be forwarded by the insurers of the GIA Records Management Centre established by the General Insurance Association of Singapore (GIA) for archiving and that copies of this report will, for a fee, be made available upon application by interested parties.
7. By the lodgement of this report to the insurers, you hereby consent to the archiving of this report at the centre and to copies of the report being made available aforesaid.

159 Tick Hai Motor

## ACCIDENT STATEMENT

Date Of Report	21/01/2019 15:48
Date Of Accident	20/01/2019 15:35
Exact Location Of Accident	ORCHARD RD /BUYONG RD
Country/State of Loss	SINGAPORE

## DETAILS OF OWN VEHICLE

Vehicle Registration Number	SLU718K
<b>Insured/Policyholder</b>	
Name Of Registered Owner	KEEVE TAN BOON KIN
NRIC No	S8334045B
Email Address	NOEMAIL
Mobile Phone No	(LOCAL) +65-91068913
Alternative Phone No	OFFICE-91068913

## Vehicle Particulars

Manufacturer	PORSCHE
Model	718 CAYMAN S-A

Exact Purpose for which vehicle was being used at time of accident

Are you claiming under your own insurance policy for repair to your vehicle? NO

If No, Please state action to be taken THIRD PARTY

Vehicle Category PRIVATE CAR

## Insurance Company

Name of Insurance Company	FWD SINGAPORE PTE. LTD.
Type Of Coverage	COMPREHENSIVE
Fleet Policy	NO
Policy Number	PNPV2017-00008612-01
Cover Note Number	

## Driver

Name of Driver	KEEVE TAN BOON KIN
NRIC No	S8334045B
Date Of Birth	08/11/1983
Occupation	INDOOR
Date Of Driving Pass	29/08/2003
Driving Experience	15 YEARS AND 4 MONTHS
Gender	MALE
Mobile Number	(LOCAL) +65-91068913
Fax Number	
Contact Number	OFFICE-91068913
Email Address	NOEMAIL

Address BLK 310A PUNGGOL WALK #11-534  
 Postcode 821310  
 Was driver an employee of the Insured's Company NO  
 If No, Relationship of the Driver with the Insured OWNER  
 Vehicle Registration Number of Driver's Own Vehicle -  
 -  
 -  
 Insurance Company of Driver's Own Vehicle -  
 -  
 -

**General Information of the Accident**

Type Of Accident COLLISION - CHANGE/CROSS LANE  
 Weather Conditions CLEAR  
 Road Surface DRY

**Other Information**

Was any foreign vehicle involved in this accident? NO  
 Number of vehicles (including own vehicle) involved in the accident 2  
 Was any body injured in the Accident? NO  
 Was any injured conveyed to hospital by ambulance? NO  
 Was any other material or property damaged? YES  
 I have been approached by unknown person(s) soliciting/offering accident claims assistance. NO  
 Number of Passengers (Including Driver) 2  
 Passenger 1  
 NAME: : ELSIE TAN YU ROU  
 GENDER: : FEMALE

**Details of Police Action**

Was the accident reported to the police? NO  
 If Yes, Please state which Police Station  
 Was notice of intended Prosecution given? NO  
 If Yes, against whom?

**Circumstances of Accident**

I WAS DRIVING ALONG BUYONG ROAD. SUDDENLY, VEHICLE B CUT INTO MY LANE RESULTING IN HITTING ONTO THE REAR RIGHT FENDER AND RIM OF MY VEHICLE.

**Attachment(s)**

Are accident photos available for attachment? YES  
 Was there any video captured by Car Camera? NO  
 Was there any audio recorded? NO

**DETAILS OF OTHER VEHICLE PROPERTY 1**

Vehicle Registration Number SHD3126K  
 Vehicle Make/Model/Colour  
 Details Of Properties VEHICLE B  
 Vehicle Category TAXI  
 Name of Driver ANG CHIEW KOON  
 NRIC/Passport Number S7012932I  
 Contact Number  
 Address  
 Postcode  
 Insurance Company Name  
 Nature Of Damage

No. Of Passenger (Including Driver)

## Sketch Plan Pg. 1

SKETCH PLANIMPORTANT NOTICE

1. Please report correctly the details of the accident to speed up the claims process.
2. This Form must be completed by the Policyholder and/or the Authorised Driver.
3. Information provided must be as truthful and accurate as possible. Any wilful misrepresentation or withholding of material facts may allow insurance companies to repudiate policy liability.
4. The Issue and acceptance of this Form by insurance companies is not an admission of policy liability on the part of the insurance companies.
5. Any false reporting may be referred to the Police for investigation.
6. The report will be forwarded by the Insurers of the GIA Records Management Centre established by the General Insurance Association of Singapore (GIA) for archiving and that copies of this report will for a fee be made available upon application by interested parties.
7. By the lodgment of this report to the insurers, you hereby consent to the archiving of this report at the centre and to copies of the report being made available aforesaid.
8. Consent under the Personal Data Protection Act (PDPA)

I understand, acknowledge, agree and consent that:

- (a) My Insurer, my workshop and the General Insurance Association of Singapore ("GIA") may/are permitted to collect, use, disclose and/or process my personal data/personal information set out in this (form) and any other personal information provided by me or possessed by my Insurer (collectively the "Personal Information") and disclose and transfer such Personal Information to all Insurer(s) who have insured vehicle(s) involved in this accident (all Insurer(s) who have insured vehicle(s) involved in this accident shall be collectively referred to as the "Insurers"), the Insurers' lawyers/law firms, the Monetary Authority of Singapore and any relevant government agency/authority (such as the police), for the purpose(s) of:
  - (i) processing, handling and/or dealing with my claims including the settlement of the claims and any necessary investigations relating to the claims;
  - (ii) investigating the accident and/or my claims;
  - (iii) carrying out and/or dealing with my instructions or responding to any enquiries by me;
  - (iv) administering my claims (including the mailing of correspondence, statements, invoices, reports or notices to me, which could involve disclosure of certain personal data about me to bring about delivery of the same as well as on the external cover of envelopes/mail packages); and/or
  - (v) complying with applicable law in administering, processing, handling and/or dealing with my claims (collectively the "Purposes")
- (b) all Insurer(s) who have insured vehicle(s) involved in this accident and the Insurers' lawyers/law firms, may/are permitted to collect, use, disclose and/or process my Personal Information for one or more of the above Purposes; and
- (c) my Personal Information may/can be disclosed by any of the Insurers and/or GIA to their third party service providers or agents (including their lawyers/law firms), which may be sited outside of Singapore, for one or more of the above Purposes.
- (d) my Personal Information will also be collected and used to compile claims history for the purpose of fraud detection, investigation and management in present and all future claims.
- (e) the information so collected under (d) above may be shared / disclosed:
  - (i) to all Insurers and/or any other third parties that assist in evaluating, investigating, controlling or managing fraud, regulators, law enforcement and government agencies as reasonably required for the purposes stated, or
  - (ii) for complying with requirements under any regulations, laws or court orders.

Policyholder's Signature  
Date & Time:

Driver's Signature  
(If driver is not the policyholder)  
Date & Time:

Reporting Centre Personnel's Signature  
Name:  
NRIC/FIN No.:

TICK HERE

## Sketch Plan #2 Pg. 1

ETCH PLAN

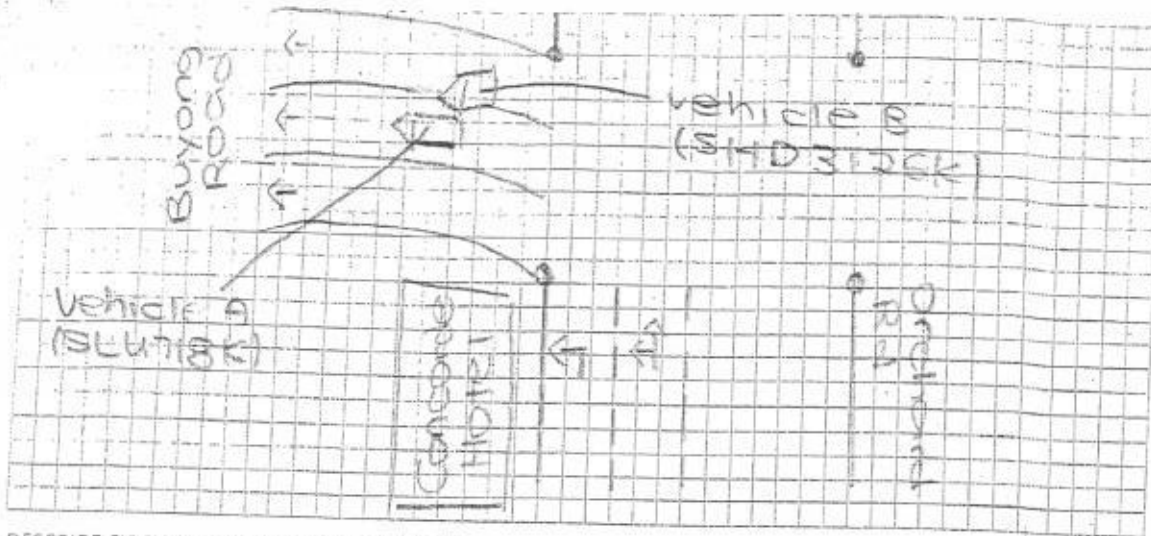

DESCRIBE CIRCUMSTANCES OF THE ACCIDENT

I was driving along Buyong Rd. Suddenly, vehicle B cut into my lane resulting in hitting onto the rear right hand fender and rim of my vehicle.

## DECLARATION

I/We declare the foregoing particulars are true in every respect.

Policyholder's Signature  
Date & Time:

Driver's Signature  
(If driver is not the policyholder)  
Date & Time:

21/1/19 at 10.40 AM  
Reporting Centre Personnel's Signature  
Name:  
NRIC/FIN No.:



## &gt; Back to OneMotoring

## Enquire PARF/COE Rebate for Registered Vehicle

<b>Vehicle Owner Particulars</b>	
Owner ID Type:	Singapore NRIC
Owner ID:	4045B
<b>Vehicle Details</b>	
Vehicle No.:	SLU718K
Vehicle to be Exported:	No
Intended Deregistration Date:	23 Jan 2019
Vehicle Make:	PORSCHE
Vehicle Model:	718 CAYMAN S-A
Primary Colour:	Blue
Manufacturing Year:	2017
Engine No.:	DDP019906
Chassis No.:	WP0ZZZ98ZJK250680
Maximum Power Output:	220.0 kW (295 bhp)
Open Market Value:	\$73,161.00
Original Registration Date:	17 Nov 2017
First Registration Date:	17 Nov 2017
Transfer Count:	0
Actual ARF Paid:	\$103,690.00 <i>51 Apr</i>
<b>Intended PARF Rebate Details</b>	
PARF Eligibility:	Yes
PARF Eligibility Expiry Date:	16 Nov 2027
PARF Rebate Amount:	\$77,767.00
<b>Intended COE Rebate Details</b>	
COE Expiry Date:	16 Nov 2027
COE Category:	B - Car above 1600cc or 97kW (130bhp)
COE Period(Years):	10
QP Paid:	\$49,996.00
COE Rebate Amount:	\$44,076.00
<b>Total Rebate Amount:</b>	<b>\$121,843.00</b>

The information contained herein is correct as at 23 Jan 2019

OK

500+ dealers  
competed to  
buy my car!



- Sell ur Car for More Cash
- Highest Price or Get \$100 Free
- Get Paid Now, Handover Later

SELL YOUR CAR



### Post an Advertisement

Sell it yourself! Advertise it at just  
**\$58 until it's SOLD!**

Post an Ad

Advertiser Login

Ways of Selling

### New 5 Years Coe Renewal Honda Fit 1.3A



Driveaway \$2300 (inc: 1 Yr Insurance & Adv) 2.88% P.A. Monthly. \$468 By Gv Financ. GV Credit Pte Ltd. StarAd



Browse by Category

Sort by Date Posted  20 results/page

6 vehicles

Porsche 718

Advanced Search  Submit

Make

Model

Price

Depreciation

Reg Date

Eng Cap

Mileage

Veh Type

Status

Search Selection

Porsche 718

Any

Any

2017

Any

Any

Any

Available



Porsche 718 Boxster 2.0A PDK

\$302,800

\$28,330 /yr

27-Nov-2017

1,988 cc

9,500 km

Sports

Available

New Car Condition! Best Colour Comb: White With Black Soft Top, Upgraded To Full Red Leather Seats And 20" Sports Rims Worth \$20k. 5 Years Warranty And Free Servicing From Stuttgart. 100% Accident Fr...

DIRECT OWNER

Posted: 19-Jan-2019

Tags: 2017 Porsche 718, 2017 porsche 718, Porsche 718, porsche 718, Porsche, 718, Used Porsche



Porsche 718 Boxster 2.0M

\$241,800

\$22,380 /yr

10-Nov-2017

1,988 cc

7,100 km

Sports

Available

Flexible Loan Schemes And Trade In Available. Full Open Top Manual Sports Car. Custom Ordered PI Unit With 3 Years Warranty By Liberty Insurance And Optima! Buy With A Peace Of Mind! One And Only Unit...

PREMIUM AD

Euro Performance Asia Pte Ltd

Posted: 10-Jan-2019

Tags: 2017 Porsche 718, 2017 porsche 718, Porsche 718, porsche 718, Porsche, 718, Used Porsche



Porsche 718 Boxster 2.0A PDK

\$272,000

\$27,510 /yr

17-Mar-2017

1,988 cc

20,000 km

Sports

Available

Stuttgart Unit. Racing Yellow Color. Roll-over Bars Painted In Aluminum Look. 5 Years Warranty And Free Servicing From Stuttgart. 100% Accident Free. Viewing By Appointment Only.

DIRECT OWNER

Posted: 10-Jan-2019

Tags: 2017 Porsche 718, 2017 porsche 718, Porsche 718, porsche 718, Porsche, 718, Used Porsche



Porsche 718 Cayman 2.0A PDK

\$285,800

\$27,090 /yr

31-Oct-2017

1,988 cc

10,000 km

Sports

Available

1 Owner With Low Mileage, Showroom Condition, 14-Ways Sports Seats, Retractable Door Mirror, Rain Sensor, Sports Steering Wheels, Mobile Phone Preparation, Stuttgart Auto's 5 Years Warranty And Free M...

Porsche Pre-Owned Centre

Posted: 09-Jan-2019

Tags: 2017 Porsche 718, 2017 porsche 718, Porsche 718, porsche 718, Porsche, 718, Used Porsche



1st Auto (Premium) Pte Ltd - Repair & Servicing

1st Auto (Premium) Pte Ltd has over 30 years of experience in general servicing and aircon servicing.

More info about this shop



Porsche 718 Cayman S 2.5A PDK

\$360,800

\$35,400 /yr

27-Jan-2017

2,497 cc

8,500 km

Sports

Available

1 Owner With Low Mileage, Lava Orange Paint Matched With Full Leather Interior Including Dashboard And Carbon Fibre Trim. Porsche LED Dynamic Light Plus, Park Assist, GT Steering Wheel, Sport Chrono W...

Porsche Pre-Owned Centre

Posted: 07-Jan-2019

Tags: 2017 Porsche 718, 2017 porsche 718, Porsche 718, porsche 718, Porsche, 718, Used Porsche



Porsche 718 Boxster S 2.5A PDK

\$368,800

\$33,920 /yr

07-Nov-2017

2,497 cc

11,100 km

Sports

Available

1 Owner With Low Mileage. Mint Condition. Porsche Crest Embossed In Headrest, LED Headlights Plus Dynamic Cornering Lights, Sports Chrono Package, 20" Carrera S Wheels, PASM, Interior Light Package, G...

Porsche Pre-Owned Centre

Posted: 15-Dec-2018

Tags: 2017 Porsche 718, 2017 porsche 718, Porsche 718, porsche 718, Porsche, 718, Used Porsche

Compare

Compare



PEOPLES AUTO TRADING  
BLK 3007 UBI ROAD 1 #01-400  
TEL 6741 4646

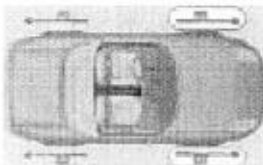

COMPUTERIZED ALIGNMENT SPECIALISTS

CUSTOMER	TICK HAI	DATE	Jan 21, 2019 2:44:16 PM
LICENSE NO.	SLU 718 K		
MILEAGE	23577		
REFERENCE	CUSTOM	MODEL	PORSCHE CAYMAN (718)

Front Wheel	SPECS				DIAGNOSIS				ADJUSTMEN			
	min	prv	max	Δ	L	total	R	Δ	L	total	R	Δ
TOTAL TOE	-1.40	0.50	2.40			4.40				4.40		
PARTIAL TOE	-0.70	0.20	1.20		3.00		1.40		4.10		0.30	
SET BACK	---	---	---			0°00"				0°00"		
CAMBER	-1°44"	-1°00"	-0°14"		-0°40"		-0°54" 0°12"		-0°40"		-0°54" 0°12"	
CASTER	6°44"	7°44"	8°44"		8°26"		8°32" 0°06"		8°26"		8°32" 0°06"	
KING-PIN	---	---	---		17°16"		17°38" 0°20"		17°16"		17°38" 0°20"	
INCL. ANGLE	---	---	---		16°36"		16°42"		16°36"		16°42"	
Toe-out on turns	---	---	---		---		---		---		---	
STEERING IN	---	---	---		---		---		---		---	
STEERING OUT	---	---	---		---		---		---		---	

Rear Wheel	SPECS				DIAGNOSIS				ADJUSTMEN			
	min	prv	max	Δ	L	total	R	Δ	L	total	R	Δ
TOTAL TOE	-1.20	1.20	3.70			10.10				10.10		
PARTIAL TOE	-0.60	0.60	1.80		3.70		6.40		3.70		6.40	
SET BACK	---	---	---			-0°04"				-0°04"		
CAMBER	-2°02"	-1°18"	-0°32"		-1°48"		-3°16" 1°26"		-1°48"		-3°16" 1°26"	
THRUST ANGLE	-0°30"	0.00	0°30"			-0°12"				-0°12"		

**LKK Auto Consultants Pte Ltd**

51 Ubi Ave 1 #01-25 Paya Ubi Industrial Park, Singapore 408933

TEL: 6256 3561 FAX: 6256 4315

Reg. No: 199607198R GST Reg. No. 19-9607198-R

Page No.: 1 of 1

**PRE-REPAIR INSPECTION REPORT**

MS FIRST CAPITAL INSURANCE LTD  
36 ROBINSON ROAD  
#16-01 CITY HOUSES SINGAPORE 068877

Ref: CS3/FCI19001539/Ucd3s2

Date: 28-01-2019



Code: FCI2

**1. Policy Particulars :- (THIRD PARTY CLAIM)**

Insured Veh.	SHD 3126K	Veh. Inspected	SLU 718K
Policy No.		Coverage (\$)	0.00
Claim No.	D19000615MFSH	Excess (\$)	0.00
Assign From	KAREN TAN	Assign Date	23/01/2019

**2. Vehicle Particulars & Condition**

Make & Model	PORSCHE 718 CAYMAN S-A	c.c	1988
Engine No.	HIDDEN	Year of Reg.	2017
Chassis No.	WP0ZZZ98ZJK250680	Colour	BLUE
Odometer	23583 KM	Steering	IN ORDER
Brakes	IN ORDER	Modification	SPORTS RIM
General	GOOD		

**3. Conditions of Tyres**

	Size	Make	Balance
R/H Front Tyre	245/30ZR21	MICHELIN	7 mm
L/H Front Tyre	245/30ZR21	MICHELIN	7 mm
R/H Rear Tyre	265/30ZR21	MICHELIN	7 mm
L/H Rear Tyre	265/30ZR21	MICHELIN	7 mm

**4. Description of Damages**

THE VEHICLE SUSTAINED DAMAGES AT THE O/S REAR PORTION. THE UNDERCARRIAGE AFFECTED DUE TO COLLISION.

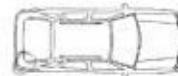
**5. General Information**

Accident Date	20/01/2019	Inspect Date / Time	23/01/2019 ( 01:13 PM )
Survey held at	TICK HAI MOTOR & WELDING SERVICES BLK 1 KAKI BUKIT AVE 6 #01-54 AUTOBAY @ KAKI BUKIT SINGAPORE 417883		

**5a. Remarks**

A) THE INSPECTION WAS CONDUCTED ON A "WITHOUT PREJUDICE" BASIS.  
B) THE REPAIR ESTIMATE WAS NOT PRESENTED AT THE TIME OF INSPECTION.  
THE REPAIRER WAS TOLD TO PREPARE THE ESTIMATE.  
C) ENCLOSED PLEASE FIND DAMAGED VEHICLE PHOTOGRAPHS.  
D) MARKET VALUE: \$260,000.00

Report Ref No. CS3/FCI19001539/Ucd3s2

Inspected By

CHUA KANG SENG

Licensed Appraiser

K.K. LAU CPT (RET)

BEng(Hons), B.Bus, MBA, PEng, PE, MinstAEA, MASME, MIRTE

REGD Auto Consultant-SAE, Licensed Appraiser

DISCLAIMER OF LIABILITY TO THIRD PARTIES:- This Report is made solely for the use and benefit of the Client named on the front page of this Report.

No liability of responsibility whatsoever in contract or tort is accepted to any third party who may rely on the Report wholly or in part. Any third party acting or replying on this Report, in whole or in part, does so at his or her own risk.