

ASS. REC. BY:

REF

CS/MSG/9001458/Ksd3⁷²

Special Instruction:

Survivor:

merimen

ASSIGNMENT (Office)

From (Person):

Katherine Wong

of

MSG

Date/Time:

22/1/19 @ 4:06pm

Estimated Cost:

Bill to:

OD / TP / WS / TP RES / OD RES / EVA / INV / MV / CS

To Inspect Vehicle No:

SKX 9825X

Insured:

SKW 8113D

at Workshop m/s

Guin Motor

Tel:

6453 6111

of

176 Sin Ming Drive #02-03

Policy No:

A80417663AMY

Claim No:

582906

Sum Insured:

Excess:

Make of Veh:

(Client's Record)

D.O.A.

18/01/2019

CA / REV / REP. / REV 24 HRS

(up)

23/1/2019

H.O.D. Endorsement:

Date/Time:

4:30pm @ 22/1/19

Person Contacted:

Ah Hong

Vehicle IN/OUT

Date/Time

Action/Instruction (✓) Estimate

SKX 9825X-X

SKW 8113D-X

24/1/19

Send preli revised via merimen

11 Lm 84200 email

REF: MSIG

ASSIGNMENT

From:

Date: 23/01/2019

Veh No:

SKX 9825X

Yr Regn:

06 08

Estimated Cost:

Type: ☒ M. Car / M. Cycle / Bus / Van / Lorry / Taxi / Prime Mover /

Truck / Trailer or

OD / ☒ TP / WS / TP RES / OD RES / EVA / INV / MV

To inspect Vehicle No:

SKX 9825X

Make:

Toy - Vios⁹¹

G.C.

1492

at Workshop m/s

Guan Motor

Colour:

h. Green

A/C

Insured / Std / NI / NA

of

176 Sin Ming Drive #02-03

Sp Reading

152519

T/Radio: Insured / Std / NI / NA

Insured

Eng/No:

C/No:

NR05314Y9305066447

Policy No

Gen. Cond: ☒ Good / Fair / Poor / Burnt

Claims No

Steering: ☒ Inorder / Jammed / Leaked / Burnt or

Sum Insured:

Excess:

Brake: ☒ Inorder / Jammed / Leaked / Burnt or

(Client's Record)

Modi: Nil / ☒ STD A/Rim or

Make of Veh:

Tyre Size:

F:

195/50R15

R:

(Policy Condition)

Remark: The veh had commenced its repair at the time of inspection.

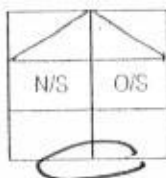

Bal. or Market Value:

Front

Rear

IDAC Accident Rpt:

Consistent? : Yes or No

R/Bal.

6

mm

R/Bal.

6

mm

GIA / PR Seen:

Consistent? : Yes or No

L/Bal.

6

mm

L/Bal.

6

mm

Est. Repairs:

days

Res.: Yes or No

D.O.A.

18/1/19

D.O.I.

23/1/19

Lum Sum:

20

%

3 Val.: Yes or No

Survey held at

CA / REV / REP. / 24 HRS

lup

Vehicle: IN / OUT

Date:

Person Contacted:

Des. of Damages: Frt / ☒ Rear / O/S / N/S / U/C / Rooftop or

The U/C / Chassis frame / Body Structure affected due to collision.

Date / Time

Action / Instruction

24/1 154 1951 to Car

23/06/19

Confirmed L/S \$ 4,200/- @ 7 days with Kenneth.
(B 3,984.35 - Red - 49%)

RECEIVED 26 JUN 2019

25/6/2019

Date/Time, File Pass to?

26/06/19



Preli. Report

1)

Typist



Final Report

Date/Time, File Return to?

2)

Days Of Repair:

7

Resurvey No. of Trip:

2

Survey Fee:

Transportation

) S + RS. SI

) Photos

) Others

) ...

TOTAL

Add Fee:



Site Insp (\$



Interview (\$



Tech. Invs (\$



Weekend (\$

Report Format :

Lump Sum / I.B.I. (\$ 4,200/- L/S)

150

11

161

LKK Auto Consultants Pte Ltd (Co.Reg.No:199607198R)51 Ubi Ave 1 #01-25, Paya Ubi Industrial Park
Singapore 408933

Tel: 6256-3561 Fax: 6844-8805 Email: sur@lkkauto.com;assignments@lkkauto.com

To: MSIG Insurance (Singapore) Pte. Ltd.
4 Shenton Way
#21-01 SGX Centre 2
Singapore 068807From: LKK Auto Consultants Pte Ltd
51 Ubi Ave 1 #01-25
Paya Ubi Industrial Park
Singapore 408933

Attn: Katherine Wong Chew Shong

Date: 24 Jan 2019

Preliminary Advice

Insured Vehicle No	: SKW8113D	Accident Date	: 18/01/2019
TP Vehicle No	: SKX9825X	Assignment Date	: 22/01/2019
Make	: TOYOTA VIOS	Est. Duration of Repair	: 7
Date of Inspection	: 23/01/2019		
Inspection At	: GUAN MOTOR WORKS (HQ) 176 SIN MING DRIVE #02-03 SIN MING AUTOCARE SINGAPORE 575721		

Point of Impact / General Description of Damages

The vehicle sustained impact / damages rear portion and parts claimed are consistent to the accident.

Repairer's Estimate (Gross)	:S\$	8,184.35
Revised Amount	:S\$	4,521.71
Check Items (Estimated)	:S\$	1,073.15
Total	:S\$	5,594.86

Lump Sum Repair	:S\$	
-----------------	------	--

Total Loss Consideration

New for Old Value	:S\$	
Pre-Accident Value	:S\$	
COE / PARF Rebate	:S\$	
Salvage Value	:S\$	
Margin for Repair	:S\$	

Remarks

() The vehicle is economical/not economical for repair.

(X) The above survey was conducted on a 'without prejudice' basis.

...CLAIM SUBFOLDER...(New Assignment)

CLAIM SUBFOLDER TRACKING

Case	Notified	Est Submitted	Adj Assigned	Adj Rpt	Adj Submitted	Ins Auth'd	Status
Main	22 Jan 2019 11:02		22 Jan 2019 16:06 Assign				New Assignment Cancel Case

[Main](#)
[Reference](#)
[Claim Details](#)
[Documents](#)
[Show All](#)

CLAIM SUBFOLDER DETAILS

[\[Created by insurer\]](#)

Insured:	NG AH YOKE, ID: S7684682J		
Main Claimant:	CHIN BEE TECK, ID: S7728117G		
Vehicle Reg. No.:	SKX9825X	Date of Loss:	18/01/2019 16:00 - :59 [127 Months From LTA Reg Date (Man Yr)]
Claim Type:	TP / 582906	Policy/Cover Note No.:	A80417663QMY (Comprehensive) Coverage: 18/11/2018 - 17/11/2019
Vehicle Reg. No. (Insured):	SKW8113D	Policy No. (Claimant):	
		Excess:	S\$1,000.00
Repairer:	Guan Motor Works (HQ) 176 Sin Ming Drive #02-03 Sin Ming Autocare, 575721 Sin Ming - Tel: 64536111		
Handling Insurer:	MSIG Insurance (Singapore) Pte. Ltd. (HQ) - Tel: +65 6827 7888 ... [Handled by Katherine Wong Chew Shong - 6594 2544]		
Adjuster:	LKK Auto Consultants Pte Ltd (HQ) - Tel: 6256-3561 ... [Imm.Advice due 23/01/2019]		
Adj Asg. Remarks:	on WP. Liability 100%. TP want to use Kenneth Kong frm LKK Auto Consultant as the SJE. Contact Person: Mr Pang / 9742 6002		

ASSOCIATED MAIL RECEIVED

[View All](#)
[Compose Case Mail](#)

There are no mail for this case.

ALL ASSOCIATED TASKS

[View All](#)
[Search Tasks](#)
[Create New Task](#)
[Complete](#)

Due Date	Priority	Type	Task Group	Subject	Handler	Assigned By	Completed On	Created On	Done?
No results.									

SINGAPORE ACCIDENT STATEMENT

IMPORTANT NOTICE

1. Please report correctly the details of the accident to speed up the claims process.
2. This Form must be completed by the Policyholder and/or the Authorised Driver.
3. Information provided must be as truthful and accurate as possible. Any wilful misrepresentation or withholding of material facts may allow insurance companies to repudiate policy liability.
4. The issue and acceptance of this Form by insurance companies is not an admission of policy liability on the part of the insurance companies.
5. **Any false reporting may be referred to the Police for investigation.**
6. This report will be forwarded by the insurers of the GIA Records Management Centre established by the General Insurance Association of Singapore (GIA) for archiving and that copies of this report will, for a fee, be made available upon application by interested parties.
7. By the lodgement of this report to the insurers, you hereby consent to the archiving of this report at the centre and to copies of the report being made available aforesaid.

ACCIDENT STATEMENT

Date Of Report	19/01/2019 10:42
Date Of Accident	18/01/2019 16:35
Exact Location Of Accident	WOODLANDS AVE 3 LEFT LANE TOWARD WOODLANDS CENTRE
Country/State of Loss	SINGAPORE

DETAILS OF OWN VEHICLE

Vehicle Registration Number	SKX9825X
Insured/Policyholder	
Name Of Registered Owner	CHIN BEE TECK
NRIC No	S7728117G
Email Address	NOEMAIL
Mobile Phone No	(LOCAL) +65-98574300
Alternative Phone No	OFFICE-98574300

Vehicle Particulars

Manufacturer	TOYOTA
Model	VIOS-1.5 G (A)

Exact Purpose for which vehicle was being used at time of accident

Are you claiming under your own insurance policy for repair to your vehicle? NO

If No, Please state action to be taken THIRD PARTY
 Vehicle Category PRIVATE CAR

Insurance Company

Name of Insurance Company	LIBERTY INSURANCE PTE LTD
Type Of Coverage	COMPREHENSIVE
Fleet Policy	YES
Policy Number	SI17V09019 /VPE /R1-E0002
Cover Note Number	

Driver

Name of Driver	CHIN BEE TECK
NRIC No	S7728117G
Date Of Birth	23/09/1977
Occupation	OUTDOOR
Date Of Driving Pass	16/07/1996
Driving Experience	22 YEARS AND 6 MONTHS
Gender	MALE
Mobile Number	(LOCAL) +65-98574300
Fax Number	
Contact Number	
Email Address	NOEMAIL

Address

BLK145 WOODLANDS ST13 #08-895

Postcode

Was driver an employee of the Insured's Company NO

If No, Relationship of the Driver with the Insured OWNER

Vehicle Registration Number of Driver's Own Vehicle -

Insurance Company of Driver's Own Vehicle -

General Information of the Accident

Type Of Accident

COLLISION - HEAD TO REAR

Weather Conditions

CLEAR

Road Surface

DRY

Other Information

Was any foreign vehicle involved in this accident? NO

Number of vehicles (including own vehicle) involved in the accident 2

Was any body injured in the Accident? NO

Was any injured conveyed to hospital by ambulance? NO

Was any other material or property damaged? YES

I have been approached by unknown person(s) soliciting/offering accident claims assistance. NO

Number of Passengers (Including Driver) 1

Details of Police Action

Was the accident reported to the police? NO

If Yes, Please state which Police Station

Was notice of intended Prosecution given? NO

If Yes, against whom?

Circumstances of Accident

REFER TO THE ATTACHMENT

Attachment(s)

Are accident photos available for attachment? YES

Was there any video captured by Car Camera? YES

Remarks/ Reasons: UNKNOWN

Was there any audio recorded? NO

DETAILS OF OTHER VEHICLE PROPERTY 1

Vehicle Registration Number SKW8113D

Vehicle Make/Model/Colour

Details Of Properties

Vehicle Category PRIVATE CAR

Name of Driver

NRIC/Passport Number

Contact Number

Address

Postcode

Insurance Company Name

Nature Of Damage

No. Of Passenger (Including Driver)

Accident Sketch Plan Pg. 1

SKETCH PLAN

IMPORTANT NOTICE

1. Please report correctly the details of the accident to speed up the claims process.
2. This Form must be completed by the Policyholder and/or the Authorised Driver.
3. Information provided must be as truthful and accurate as possible. Any wilful misrepresentation or withholding of material facts may allow insurance companies to repudiate policy liability.
4. The issue and acceptance of this Form by insurance companies is not an admission of policy liability on the part of the insurance companies.
5. Any false reporting may be referred to the Police for investigation.
6. The report will be forwarded by the insurers of the GIA Records Management Centre established by the General Insurance Association of Singapore (GIA) for archiving and that copies of this report will for a fee be made available upon application by interested parties.
7. By the lodgment of this report to the insurers, you hereby consent to the archiving of this report at the centre and to copies of the report being made available aforesaid.
8. **Consent under the Personal Data Protection Act (PDPA)**

I understand, acknowledge, agree and consent that:

- (a) My Insurer, my workshop and the General Insurance Association of Singapore ("GIA") may/are permitted to collect, use, disclose and/or process my personal data/personal information set out in this form and any other personal information provided by me or possessed by my insurer (collectively the "Personal Information") and disclose and transfer such Personal Information to all insurer(s) who have insured vehicle(s) involved in this accident (all insurer(s) who have insured vehicle(s) involved in this accident shall be collectively referred to as the "insurers"), the insurers' lawyers/law firms, the Monetary Authority of Singapore and any relevant government agency/authority (such as the police), for the purpose(s) of:
 - (i) processing, handling and/or dealing with my claims including the settlement of the claims and any necessary investigations relating to the claims;
 - (ii) investigating the accident and/or my claims;
 - (iii) carrying out and/or dealing with my instructions or responding to any enquiries by me;
 - (iv) administering my claims (including the mailing of correspondence, statements, invoices, reports or notices to me, which could involve disclosure of certain personal data about me to bring about delivery of the same as well as on the external cover of envelopes/mail packages); and/or
 - (v) complying with applicable law in administering, processing, handling and/or dealing with my claims (collectively the "Purposes")
- (b) all insurer(s) who have insured vehicle(s) involved in this accident and the insurers' lawyers/law firms, may/are permitted to collect, use, disclose and/or process my Personal Information for one or more of the above Purposes; and
- (c) my Personal Information may/can be disclosed by any of the insurers and/or GIA to their third party service providers or agents (including their lawyers/law firms), which may be sited outside of Singapore, for one or more of the above Purposes.
- (d) my Personal Information will also be collected and used to compile claims history for the purpose of fraud detection, investigation and management in present and all future claims.
- (e) the information so collected under (d) above may be shared / disclosed:
 - (i) to all insurers and/or any other third parties that assist in evaluating, investigating, controlling or managing fraud, regulators, law enforcement and government agencies as reasonably required for the purposes stated, or
 - (ii) for complying with requirements under any regulations, laws or court orders.

Policyholder's Signature
Date & Time:

Driver's Signature
(If driver is not the policyholder)
Date & Time:



Reporting Centre Personal Signature
Name:
NRIC/FIN No.:

Accident Sketch Plan Pg. 1

SKETCH PLAN

A = SKX 9825X

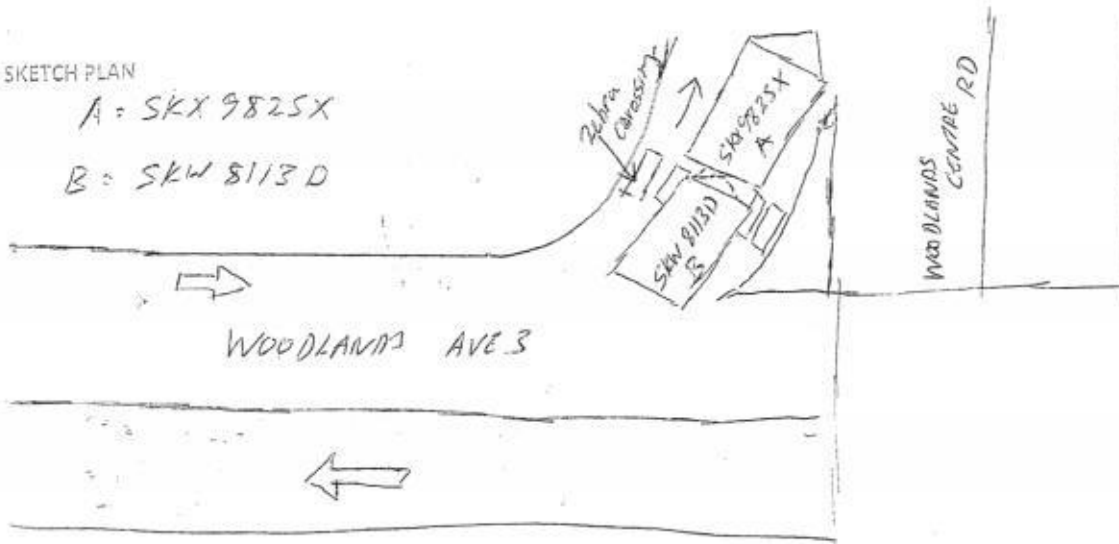
B = SKW 8113D



DESCRIBE CIRCUMSTANCES OF THE ACCIDENT

On 18/1/2019, about 16:34pm, I was driving my own car SKX 9825X along Woodlands Ave 3 and filter left toward Woodlands Centre Rd. I slow down and stop my car as that's a vehicle lorry coming on my way. Suddenly a car SKW 8113D hit on my back boot of my car. My car was damage on the rear. We have exchange each other particulars.

DECLARATION

I/We declare the foregoing particulars are true in every respect.

Policyholder's Signature
Date & Time:

Driver's Signature
(If driver is not the policyholder)
Date & Time:

Reporting Centre Personnel's Signature
Name:
NRIC/FIN No.:



源摩哆廠

GUAN MOTOR WORKS

Business Regn. No. 081026001

176 Sin Ming Drive #02-03 Sin Ming Autocare Singapore 575721 Tel: 6453 6111 Fax: 6453 8292 H/P: 9742 6003

REPAIR ESTIMATE FOR SKX9825X

No.	Qty	List Items			
1	1	Rear bumper	\$ B1	451.60	✓
2	1	Rear bumper reflector	\$ M1M	185.80	✓
3	2	Rear bumper inner side bracket	\$ B1	112.60	✓
4	2	Rear bumper side retainer	\$ N1D1	171.20	✓ + 85.60
5	2	Rear bumper corner retainer	\$ CM	86.00	✓
6	1 set	Rear bumper clips	\$ M	30.00	✓
7	1	Rear boot lid	\$ B1	589.10	✓
8	1	Rear boot outer handle garnish	\$ S	175.00	X
9	1	Rear boot centre "TOYOTA" logo	\$ M	48.10	✓
10	1	Rear boot "VIOS" emblem	\$ M	55.60	✓
11	1	Rear boot "G" emblem	\$ M	45.30	✓
12	2	Rear boot hinge	\$ R	128.00	X
13	1	Rear boot top lock	\$ M	121.35	✓
14	1	Rear boot lower lock catch	\$ R	41.40	X
15	1	Rear boot weatherstrip	\$ M1B1	176.80	✓ 508.40 - 88.40
16	1	LH taillamp panel	\$ B1	128.50	✓
17	2	Taillamp @ 177.90 N1M	\$ B1	665.20	✓
18	1	Rear end panel 517.60	\$ B1	575.00	✓
19	1	Rear end panel top garnish 185.60	\$ M	211.40	✓
20	1	Rear spare tyre panel	\$ R	682.50	X
21	1	Rear spare tyre top board	\$ CM	139.50	✓
22	1	Rear compartment centre foam tray	\$ S	167.50	X
23	2	Rear compartment top side board	\$ S	96.00	X
24	1	Rear compartment RH foam tray	\$ S	192.36	X
25	1	Rear compartment LH foam tray	\$ S	154.35	X
26	2	Rear fender inner side trim	\$ S	451.00	X
27	1 set	Rear fender inner side trim clips	\$ M	60.00	X
28	1	Rear exhaust silencer 595.13	\$ B1	811.30	✓
			\$	6,752.46	
			Less 25%	\$ 1,688.12	
			Total :	\$ 5,064.35	

Special Nett Items

29	1 set	Reverse sensors	\$ M	250.00	200.00
30	1 set	Rear end panel sealant	\$ M	60.00	30.00
			Total :	\$ 310.00	

Labour

1	Labour Charges for remove/refit, cutting/welding and replacement of damages.	\$	1,200.00	800.00
2	To putty and spray Spray Paintings charges.	\$	1,100.00	900.00
3	To check wirings and lightings.	\$	40.00	20.00
4	To remove, refit reverses sensors.	\$	80.00	50.00
5	To remove, refit rear boot lid fittings.	\$	80.00	50.00

6	To remove, refit rear upholstery and attachments.	\$	150.00	bol
7	To remove, refit rear exhaust silencer.	\$	80.00	bol
8	To supply and apply anti rust treatment	\$	80.00	bol
Total :		\$	2,810.00	

Total Parts and Labour : \$ 8,184.35

LKK Auto Consultants hereby notify
the Repairer of the following:-

- To manage the repair of the vehicle
- To display damaged parts during recovery
- Parts prices are subject to confirmation
- Third party supply is on a "Without Prejudice" basis
- No legal advice is given
- Suppliers are not responsible for any and is subject to their approval from LKK Auto Consultants

Acknowledged by Repairer:
Signature:
Date:

LKK Auto Consultants Pte Ltd (Co.Reg.No:199607198R)

51 Ubi Ave 1 #01-25, Paya Ubi Industrial Park

Singapore 408933

Tel: 6256-3561 Fax: 6844-8805 Email: sur@lkkauto.com;assignments@lkkauto.com

VEHICLE DAMAGE INSPECTION REPORT

Our File No: CS/MSG19001458/KSD3N2

Date: 27/06/2019

REFERENCE

Handling Insurer:	MSIG Insurance (Singapore) Pte. Ltd.	Policy No:	A80417663QMY
Claimant Vehicle No :	SKX9825X	Insured Vehicle No :	SKW8113D
Date of Loss:	18/01/2019	Nature of Claim:	TP
		Claim No:	582906

DESCRIPTION & IDENTIFICATION OF VEHICLE

Reg No:	SKX9825X	Engine No:	1NZX759643
Make & Model:	TOYOTA VIOS, 1.5 G (A)	Chassis No:	MR053HY9305066447
Reg. Date:	18/06/2008 (Man. Year: 2008)	Odometer:	152519 km
Colour:	Metallic Green		
Engine Capacity:	1497 cc		
Market Value/New Car Price:	N/A		
Sum Insured (S\$):	Market Value/New Car Price		

CONDITION OF VEHICLE AT THE TIME OF SURVEY

General Condition:	Steering (Serviceable):	Yes	Footbrake (Serviceable):	Yes
Handbrake (Serviceable):	Yes	Engine Modification:	No	Pre-accident Condition:

CONDITION OF TYRES

Front Tyre Size:	195/50R15	Rear Tyre Size:	195/50R15
Front Left Side:	Yokohama 6 mm	Rear Left Side:	Yokohama 6 mm
Front Right Side:	Yokohama 6 mm	Rear Right Side:	Yokohama 6 mm

The above values represent the remaining tyre treads depth

COST OF CLAIMS

	Repairer's	Adjuster's	Difference	Diff %
Parts	5,374.34	3,268.28	2,106.06	39.19
Miscellaneous Items	0.00	0.00	0.00	
Labour	2,810.00	2,000.00	810.00	28.83
Paintwork Labour	0.00	0.00	0.00	
Towing	0.00	0.00	0.00	
Calculated Gross Total (S\$)	8,184.34	5,268.28	2,916.06	35.63
Approved Total (Overridden) (S\$)		4,200.00		
Nett Amount (S\$)	8,184.34	4,200.00	3,984.34	48.68

INSPECTION

Date of Assignment: 22/01/2019

Date Inspected: 23/01/2019 Inspected At:

Guan Motor Works (HQ)
176 Sin Ming Drive #02-03 Sin Ming
Autocare
Singapore 575721

Estimated Period of Repair: 7.0 days

Adjuster: KENNETH KONG

Manager: Hiew May Fung

NOTE: This report represents our findings at the time and place of inspection stated herein. Such inspection has been carried out to the best of our knowledge and ability but any other liability under any other circumstances is hereby expressly excluded.

REPAIR DETAILS

Reference

Part Source: MRM-SG **Version:** 1.0 (Last Synchronised: 27 Jun 2019)

Parts: 143 TOYOTA VIOS 1.5 G (A) (Catalogue:Merimen Singapore 1.0)

Labour: Repairer's (Price-denominated Standard List)

Print Code: (Unsubmitted, no print-code for SKX9825X)

Validity: These estimates are valid only if they contain the print code (above) on all estimate pages, running page numbers with the END OF ESTIMATES marker on the last estimate page

Further Info: Items/values not in reference catalogue are prefixed with an asterisk *.

Recommended Parts

No.	Qty	Part No. Particulars	Condition	Repairer's	Amount
1	1	*REAR BUMPER	Bent	451.60 FL	*451.60 FL
2	1	*REAR BUMPER REFLECTOR	Mtg Cracked	185.80 FL	*185.80 FL
3	2	*REAR BUMPER INNER SIDE BRACKET	Bent	112.60 FL	*112.60 FL
4	1	*REAR BUMPER SIDE RETAINER	N/s Distorted	171.20 FL	*85.60 FL
5	2	*REAR BUMPER CORNER RETAINER	Cracked	86.00 FL	*86.00 FL
6	1	*SET REAR BUMPER CLIPS	Necessary	30.00 FL	*30.00 FL
7	1	*REAR BOOT LID	Buckled	589.10 FL	*589.10 FL
8	1	*REAR BOOT OUTER HANDLE GARNISH	Serviceable	175.00 FL	*-FL
9	1	*REAR BOOT CENTRE TOYOTA LOGO	Necessary	48.10 FL	*48.10 FL
10	1	*REAR BOOT VIOS EMBLEM	Necessary	55.60 FL	*55.60 FL
11	1	*REAR BOOT G EMBLEM	Necessary	45.30 FL	*45.30 FL
12	2	*REAR BOOT HINGE	Repair	128.00 FL	*-FL
13	1	*REAR BOOT TOP LOCK	Dented	121.35 FL	*121.35 FL
14	1	*REAR BOOT LOWER LOCK CATCH	Repair	41.40 FL	*-FL
15	1	*LH TAILLAMP PANEL	Bent	128.50 FL	*128.50 FL
16	2	*TAILLAMP	O/s Cut/N/s Cracked	665.20 FL	*555.80 FL
17	1	*REAR END PANEL	Bent	575.00 FL	*517.60 FL
18	1	*REAR END PANEL TOP GARNISH	Dented	211.40 FL	*185.60 FL
19	1	*REAR SPARE TYRE PANEL	Repair	682.50 FL	*-FL
20	1	*REAR SPARE TYRE TOP BOARD	Cracked	139.50 FL	*139.50 FL
21	1	*REAR COMPARTMENT CENTRE FOAM TRAY	Serviceable	167.50 FL	*-FL
22	2	*REAR COMPARTMENT TOP SIDE BOARD	Serviceable	96.00 FL	*-FL
23	1	*REAR COMPARTMENT RH FOAM TRAY	Serviceable	192.36 FL	*-FL
24	1	*REAR COMPARTMENT LH FOAM TRAY	Serviceable	154.35 FL	*-FL
25	2	*REAR FENDER INNER SIDE TRIM	Serviceable	451.00 FL	*-FL
26	1	*SET REAR FENDER INNER SIDE TRIM CLIPS	Not Necessary	60.00 FL	*-FL
27	1	*REAR EXHAUST SILENCER	Bent	811.30 FL	*595.13 FL
28	1	*REAR BOOT WEATHERSTRIP (50%)	Distorted	132.60 FS	*88.40 FS
29	1	*SET REVERSE SENSORS	Dented	250.00 FS	*200.00 FS
30	1	*SET REAR END PANEL SEALANT	Necessary	60.00 FS	*30.00 FS

F=Franchise part, S=SpcNett, L=ListItemDisc.

Sub Total (\$\$)	7,018.26	4,251.58
- List Item Discount on L Items 25.00/25.00% (\$\$)	1,643.92	983.30

Total Parts (\$\$)	5,374.34	3,268.28
---------------------------	-----------------	-----------------

Report was unsubmitted during this print-out.

Recommended Miscellaneous Items

There are no new miscellaneous items selected.

Recommended Labour

No	Particulars	Lab.Type	Repairer's	Amount
Labour Items				
1	LABOUR CHARGES FOR REMOVE/REFIT,CUTTING/WELDING AND REPLACEMENT OF DAMAGES	New	1,200.00	800.00
2	TO PUTTY AND SPRAY PAINTING CHARGES	New	1,100.00	900.00
3	TO CHECK WIRINGS AND LIGHTINGS	New	40.00	20.00
4	TO REMOVE,REFIT REVERSES SENSORS	New	80.00	50.00
5	TO REMOVE,REFIT REAR BOOT LID FITTINGS	New	80.00	50.00
6	TO REMOVE,REFIT REAR UPHOLSTERY AND ATTACHMENTS	New	150.00	60.00
7	TO REMOVE,REFIT REAR EXHAUST SILENCER	New	80.00	60.00
8	TO SUPPLY AND APPLY ANTI RUST TREATMENT	New	80.00	60.00
Gross Labour Cost (S\$)			2,810.00	2,000.00

Report was unsubmitted during this print-out.

< END OF ESTIMATES >