

ASS. REC. BY:

REF: CS3/AIG1900431/Gcd302

Special Instruction:

Surveyor:

ASSIGNMENT (Office)

From (Person):

chin lee ying

of

AIGDate/Time: 11:11am 22/1/19

Estimated Cost:

Bill to:

OD TP WS TP RES OD RES EVA INV MV CS

To Inspect Vehicle No:

8KM 9371X

Insured:

SIX 2521E

at Workshop m/s

Thian Choo Auto

Tel:

9755 3077

of

176 Sin Ming Drive # 05-02

Policy No:

2100413518

Claim No:

955120661486

Sum Insured:

Excess:

Make of Veh:

D.O.A.

20/01/2019

(Client's Record)

CA / REV / REP. / REV 24 HRS

H.O.D. Endorsement:

Date/Time:

12pm 22/1/19

Person Contacted:

JunesVehicle IN/OUT

Date/Time

Action/Instruction (X) Estimate

SKM 9371X - XSIX 2521E - CS3/AIG18009229/Wb352DOA: 18/1/2019Dismantle: 23/1/2019After repair: 25/1/2019.

(09/1/13)
Signature

PRS
Xen.

REF: ALG

02044

(-2020)

ASSIGNMENT

From: Date:

Estimated Cost:

OD / TP / WS / TP RES / OD RES / EVA / INV / MV

To Inspect Vehicle No:

at Workshop m/s Thian Choo Auto

Insured:

Policy No.

Claims No.

Sum Insured: Excess:

(Client's Record)

Make of Veh:

(Policy Condition)

Remark: The veh had commenced its repair at the time of inspection.

Bal. or Market Value: \$21K

IDAC Accident Rpt.: Consistent? : Yes or No

GIA / PR Seen: Consistent? : Yes or No

Est. Repairs: 5 days Res.: Yes or No

Lum Sum: 20 % 3 Val.: Yes or No

CA / REV / REP. / 24 HRS

Date: Person Contacted:

Vehicle: IN / OUT

Veh No:

SKM9371X

Yr Regn: 22 May 2010

Type: M.Car / M.Cycle / Bus / Van / Lorry / Taxi / Prime Mover /

Truck / Trailer or

Make:

Volkswagen Jetta c.c 1390

Colour:

Grey

A/C: Insured / Std / NI / NA

Sp. Reading

160243

T/Radio: Insured / Std / NI / NA

Eng/No:

C/No:

WUW7721K2AM 112444

Gen. Cond: Good / Fair / Poor / Burnt

Steering: In order / Jammed / Leaked / Burnt or

Brake: In order / Jammed / Leaked / Burnt or

Modi: Nil / S/Rim / STD A/Rim or

Tyre Size:

F:

225/40R18

R:

BS / DUN / EXNOVA / GY / FS / LIZA / MIC / OHTSU / PIR / SUMI /

TOYO / YOKO or

Front

Rear

R/Bal.

6 mm

R/Bal.

6 mm

L/Bal.

6 mm

L/Bal.

6 mm

D.O.A.

D.O.I.

22-01-19

Survey held at

W/S

4:30pm

Des. of Damages: Frt / Rear / O/S / N/S / U/C / Rooftop or

O/S FA

The U/C Chassis frame / Body Structure affected due to collision.

Date / Time

Action / Instruction

Date/Time, File Pass to?

☐

: Preli. Report

1)

☐

: Final Report

Date/Time, File Return to?

2)

Days Of Repair: 5

Resurvey No. of Trip: 2

Add Fee:

☐

: Site Insp (\$

☐

: Interview (\$

☐

: Tech. Invs (\$

☐

: Weekend (\$

Survey Fee:

180

Transportation:

S + RS: \$

Photos

Others

10

TOTAL

190

Report Format :

DAR

Lump Sum / I.B.I: (\$

- PRE-REPAIR INSPECTION - ACCIDENT INVOLVING OUR INSURE...

From: Chin, Lee-Ying
To: assignments, Admin A
Cc: Fong, Andy-SY
Sent: 22/1/2019 11:10:32 AM
Attachments:  [priG408tc.jpg](#)

Hi LKK,

Kindly assist to survey, vehicle in workshop.

Thanks.

Best Regards
Lee Ying, Chin
AIG
Claims | AIG Asia Pacific Insurance Pte. Ltd.
78 Shenton Way #08-16 Singapore 079120
Tel +(65) 6419 1947
Lee-Ying.Chin@aig.com | www.aig.sg

IMPORTANT NOTICE:

The information in this email (and any attachments) is confidential. If you are not the intended recipient, you must not use or disseminate the information. If you have received this email in error, please immediately notify me by "Reply" command and permanently delete the original and any copies or printouts thereof. Although this email and any attachments are believed to be free of any virus or other defect that might affect any computer system into which it is received and opened, it is the responsibility of the recipient to ensure that it is virus free and no responsibility is accepted by American International Group, Inc. or its subsidiaries or affiliates either jointly or severally, for any loss or damage arising in any way from its use.

Thian Choon Auto

Blk. 176, Sin Ming Drive, #05 - 02, Sin Ming Autocare, Singapore 575721
Fax: 6458 - 8913 | Email: jamestay540@gmail.com

Date :- 21 / 1 / 2019

COPY

Motor Claims Department

BY FAX :-

Aig Asia Pacific Insurance PL

Dear Sir,

6415-3727

BY HAND

**NOTICE TO INSURER TO CONDUCT PRE-REPAIR INSPECTION
WITHIN 2 WORKING DAYS PURSUANT TO PARAGRAPH 6.2 OF
PRE-ACTION PROTOCOL FOR NIMA CASES**

We have been appointed by the Owner to repair his/her motor vehicle
No. *SKM 9371X* on *20-1-19* with another vehicle

No. *STX 2521E* along *Havelock Road / New*

Please be informed that the said vehicle can be inspected at:- *Marble Rd*

Contact

Workshop : Thian Choon Auto

Blk. 176, #05 - 02, Sin Ming Autocare

Sin Ming Drive, Singapore 575721

Contact

Fax : 6458 - 8913

Person : Mr. James / 9755 - 3077

Email : jamestay540@gmail.com

If you fail to conduct the pre-repair inspection within the next 2 working days excluding any intervening Saturday, Sunday or Holiday. We will commence repairs thereafter without further reference to you.

Yours faithfully,

Wu LLC - Law Firm - Tony Gn

Our Ref : 19

- G 408

> **Back to OneMotoring**

Enquire PARF/COE Rebate for Registered Vehicle

Vehicle Owner Particulars	
Owner ID Type:	Singapore NRIC
Owner ID:	0204H
Vehicle Details	
Vehicle No.:	SKM9371X
Vehicle to be Exported:	No
Intended Deregistration Date:	23 Jan 2019
Vehicle Make:	VOLKSWAGEN
Vehicle Model:	JETTA 1.4 TSI AT 1K23G5 MX
Primary Colour:	Grey
Manufacturing Year:	2010
Engine No.:	CAX495856
Chassis No.:	WVWZZZ1KZAM112444
Maximum Power Output:	90.0 kW (120 bhp)
Open Market Value:	\$20,633.00
Original Registration Date:	27 May 2010
First Registration Date:	27 May 2010
Transfer Count:	2
Actual ARF Paid:	\$20,633.00
Intended PARF Rebate Details	
PARF Eligibility:	Yes
PARF Eligibility Expiry Date:	26 May 2020
PARF Rebate Amount:	\$11,348.00
Intended COE Rebate Details	
COE Expiry Date:	26 May 2020
COE Category:	A - Car (1600cc & below)
COE Period(Years):	10
QP Paid:	\$28,389.00
COE Rebate Amount:	\$3,808.00
Total Rebate Amount:	\$15,156.00

The information contained herein is correct as at 23 Jan 2019

OK

► Jetta Used Vehicle List (16 vehicles)

Car Model	Price	Depreciation	Reg Date	Eng Cap	Mileage	Company	Availabi
Volkswagen Jetta 1.4A TSI	\$26,500	\$16,540 /yr	05-Jan-2010	1,390 cc	114,000 km	Prem Roy Motoring	Availabl

Low Fuel Consumption (Up To 14km/l). New Mechatronics And Clutch, Just Replaced By Owner! Worry Free Luxurious Continental Drive With Beautiful Exterior And Interior Condition! Call Now To Make An Arr...

Office No. - 66028046

Kana - 96435365 | Ash - 98896985

Volkswagen Jetta 1.4A TSI	\$19,800	\$9,040 /yr	22-Jan-2010	1,390 cc	153,843 km	ValueCars Auto Traders	Availabl
----------------------------------	-----------------	--------------------	--------------------	-----------------	-------------------	-------------------------------	-----------------

1 Owner Owned Jetta 1.4TSI Bhp 158! Powerful Yet Torquey Drive! Best Short Term Ride! Arf Value At \$21615! Very Well Mainatiend! Car In Perfect Engine And Gearbox Condition! A Best Fully Equipped Euro...

Office No. - 68410062

Audrey - 96528822 | Richard - 88222308

Volkswagen Jetta 1.4A TSI	\$18,888	\$8,710 /yr	29-Jan-2010	1,390 cc	200,000 km		Availabl
----------------------------------	-----------------	--------------------	--------------------	-----------------	-------------------	--	-----------------

Road Tax Renewed Till Jul 2019, Front And Rear Tyres Replaced In Oct 2018, New Brake Pads Replaced In Sep 2018, New Lower Arm, Vehic Just Serviced In Jan 2019. Drive Till The End Of COE Monthly Depr...

Office No. - -

GT - 91259130

Volkswagen Jetta 1.4A TSI	\$19,800	\$8,500 /yr	05-Feb-2010	1,390 cc	126,700 km	Hong Heng Co. Pte Ltd	Availabl
----------------------------------	-----------------	--------------------	--------------------	-----------------	-------------------	------------------------------	-----------------

Original Paintwork! Well Kept Condition! Suitable For Short Term Usage.

Office No. - 64521112

Mr Ho - 96563239 | David Ang - 92376357

Volkswagen Jetta 1.4A TSI	\$19,800	\$8,450 /yr	17-Mar-2010	1,390 cc	130,000 km	Ocean Motoring	Availabl
----------------------------------	-----------------	--------------------	--------------------	-----------------	-------------------	-----------------------	-----------------

Owner Consignment. Well Maintain. Neat And Clean Interior. Bank Or In House Loan Available. Call To Make Appointment For Viewing.

Office No. - -

Jason - 90489293 | Chan - 90021531

Volkswagen Jetta 1.4A TSI	\$19,800	\$8,270 /yr	19-Mar-2010	1,390 cc	-	United Motoring Pte Ltd	Availabl
----------------------------------	-----------------	--------------------	--------------------	-----------------	----------	--------------------------------	-----------------

-

Office No. - 64635355

Alan - 93483386 | Zack - 87672182 | Jasper - 88188897 | Calvin - 88008820

Volkswagen Jetta Sport 1.4A TSI	\$33,000	\$15,390 /yr	28-Jun-2010	1,390 cc	50,000 km	Autorol Pte Ltd	Availabl
--	-----------------	---------------------	--------------------	-----------------	------------------	------------------------	-----------------

The Sports Model Jetta With Horse Power At 160Bhp! Luxury And Spacious Interior! New Road Tax! Well Taken Care Of By Previous Owner! Drive With Passion! Trade In And High Loan Available. Please Call F...

Office No. - -

Hari - 94594812 | Roland Lim - 97666881

Volkswagen Jetta Sport 1.4A TSI	\$24,500	\$9,700 /yr	22-Jul-2010	1,390 cc	121,128 km		Availabl
--	-----------------	--------------------	--------------------	-----------------	-------------------	--	-----------------

Regular Maintained Condition, Decent Fuel Consumption, Spacious And Stylish With Full Spec Family Ideal Sedan, Smooth And Comfort Handling, Price Negotiable

Office No. - -

Anbu - 92294945

Volkswagen Jetta 1.4A TSI	\$20,800	\$6,570 /yr	31-Aug-2010	1,390 cc	142,000 km	Boeki Auto & Marine	Availabl
----------------------------------	-----------------	--------------------	--------------------	-----------------	-------------------	--------------------------------	-----------------

Trade In All Available, Interested Please Call For Viewing, Viewing By Appointment Only.

Office No. - 65549390

Boeki - 82180500

Volkswagen Jetta 1.4A TSI	\$23,800	\$8,430 /yr	01-Sep-2010	1,390 cc	-	Availal
----------------------------------	-----------------	--------------------	--------------------	-----------------	----------	----------------

High PARF Of \$10,266, Low Depreciation, Value For Money, Solid Driving Feel, Nice Outlook, Spacious And Comfortable Interior, Servicing Done. Call Or SMS For Viewing.

Office No. - -

Serene Lim - 96852332

Volkswagen Jetta 1.6A	\$22,800	\$8,550 /yr	14-Sep-2010	1,595 cc	-	Ace Automobile	Availal
------------------------------	-----------------	--------------------	--------------------	-----------------	----------	-----------------------	----------------

90% Financing. Well Kept! No Repairs Needed. One Of The Cheapest Continental Sedan In Town! Excellent Driving Dynamics And Road Handling. View Now!

Office No. - 64835115

Andy Seah - 96333881

Volkswagen Jetta 1.4A TSI	\$22,100	\$6,940 /yr	08-Oct-2010	1,390 cc	80,000 km	Golden Charter Pte Ltd	Availal
----------------------------------	-----------------	--------------------	--------------------	-----------------	------------------	-------------------------------	----------------

1 Careful Owner! Cheapest Depreciation In The Car Market! Showroom Condition! Original Volkswagen Paint! Re-Conditioned Showroom Upholstery! 120 Point Check Done, STA Welcomed! Loan Available, Low Int...

Office No. - 62545410

Jon - 83561434

Volkswagen Jetta 1.4A TSI	\$27,800	\$9,810 /yr	18-Oct-2010	1,390 cc	69,400 km	Car Search	Availal
----------------------------------	-----------------	--------------------	--------------------	-----------------	------------------	-------------------	----------------

Consignment Unit. Viewing Is Strictly By Appointment Only.

Office No. - 62620728

Kelvin - 97593539 | Louise Nyeow - 93295018

Volkswagen Jetta 1.6A	\$27,800	\$10,870 /yr	25-Oct-2010	1,595 cc	150,000 km	Car Search	Availal
------------------------------	-----------------	---------------------	--------------------	-----------------	-------------------	-------------------	----------------

Consignment Unit! Call Our Friendly Sales Team Now To Arrange Viewing For This Beautiful Unit.

Office No. - 62620728

Kelvin - 97593539 | Louise - 93295018

Volkswagen Jetta 1.6A	\$26,800	\$9,920 /yr	18-Nov-2010	1,595 cc	-	Classic Credit Pte Ltd	Availal
------------------------------	-----------------	--------------------	--------------------	-----------------	----------	-------------------------------	----------------

Best Condition.Superb Well Maintained.Only Up To 100% Flexible Loan. We Provide The Lowest Interest Rate. Flexible Loan And High Trade Are Available. Package With Unrivald Warranty Complete With C...

Office No. - 68412076 / 68481203 / 68414849

Alvan - 84995363 | Roland - 97479331 | Mr Chen - 90044461

Volkswagen Jetta 1.4A TSI	\$26,800	\$9,000 /yr	25-Nov-2010	1,390 cc	150,000 km	Esprit Motor Trading	Availal
----------------------------------	-----------------	--------------------	--------------------	-----------------	-------------------	-----------------------------	----------------

Office No. - 64568623

Francis Goh - 96608623

sgCarMart is the number one car classifieds for parallel import cars, Toyota, Honda, Nissan, Mitsubishi & BMW. There are plenty of cars for sale even for COE cars, OPC cars, vans, trucks, hybrid cars, sports cars or stationwagons. You can also buy from a car auction, look up car loans, financial services, low mileage cars, car brands, carpark rates & car insurance. We have new car dealers comprising parallel importers, authorized car dealers, and used car dealers on our site. Find new car price lists, new car launches and new car promotions, and also motoring advice, car reviews & car news on the latest models. Visit our partner sites for job openings for Singapore jobs, real estate properties for sale, mover, car performance parts, car discussion, forum discussion, commercial vehicle leasing & COE results.

© 2004-2019 sgCarMart. All rights reserved.

SINGAPORE ACCIDENT STATEMENT

IMPORTANT NOTICE

1. Please report correctly the details of the accident to speed up the claims process.
2. This Form must be completed by the Policyholder and/or the Authorised Driver.
3. Information provided must be as truthful and accurate as possible. Any wilful misrepresentation or withholding of material facts may allow insurance companies to repudiate policy liability.
4. The issue and acceptance of this Form by insurance companies is not an admission of policy liability on the part of the insurance companies.
5. **Any false reporting may be referred to the Police for investigation.**
6. This report will be forwarded by the insurers of the GIA Records Management Centre established by the General Insurance Association of Singapore (GIA) for archiving and that copies of this report will, for a fee, be made available upon application by interested parties.
7. By the lodgement of this report to the insurers, you hereby consent to the archiving of this report at the centre and to copies of the report being made available aforesaid.

ACCIDENT STATEMENT

Date Of Report	21/01/2019 11:52
Date Of Accident	20/01/2019 14:35
Exact Location Of Accident	JUNCTION OF HAVELOCK ROAD AND NEW MARKET ROAD
Country/State of Loss	SINGAPORE

DETAILS OF OWN VEHICLE

Vehicle Registration Number	SKM9371X
Insured/Policyholder	
Name Of Registered Owner	THONG WAI KEONG RYAN
NRIC No	S8930204H
Email Address	RYTHONG@HOTMAIL.COM
Mobile Phone No	(LOCAL) +65-96973870
Alternative Phone No	OFFICE-62827295

Vehicle Particulars

Manufacturer	VOLKSWAGEN
Model	JETTA-1.4 TSI (A)
Exact Purpose for which vehicle was being used at time of accident	PRIVATE
Are you claiming under your own insurance policy for repair to your vehicle?	NO
If No, Please state action to be taken	THIRD PARTY
Vehicle Category	PRIVATE CAR

Insurance Company

Name of Insurance Company	NTUC INCOME INSURANCE CO-OPERATIVE LTD
Type Of Coverage	COMPREHENSIVE
Fleet Policy	NO
Policy Number	5101042992
Cover Note Number	DRIVO CLASSIC

Driver

Name of Driver	THONG WAI KEONG RYAN
NRIC No	S8930204H
Date Of Birth	22/08/1989
Occupation	INDOOR
Date Of Driving Pass	24/11/2011
Driving Experience	7 YEARS AND 1 MONTH
Gender	MALE
Mobile Number	(LOCAL) +65-96973870
Fax Number	
Contact Number	OFFICE-62827295
Email Address	RYTHONG@HOTMAIL.COM

Address	17 GAMBIR WALK 03-01
Postcode	538977
Was driver an employee of the Insured's Company	NO
If No, Relationship of the Driver with the Insured	OWNER
Vehicle Registration Number of Driver's Own Vehicle	- - -
Insurance Company of Driver's Own Vehicle	- - -

General Information of the Accident

Type Of Accident	SIDE SWIPE
Weather Conditions	CLEAR
Road Surface	DRY

Other Information

Was any foreign vehicle involved in this accident?	NO
Number of vehicles (including own vehicle) involved in the accident	2
Was any body injured in the Accident?	NO
Was any injured conveyed to hospital by ambulance?	NO
Was any other material or property damaged?	YES
I have been approached by unknown person(s) soliciting/offering accident claims assistance.	NO
Number of Passengers (Including Driver)	1

Details of Police Action

Was the accident reported to the police?	NO
If Yes, Please state which Police Station	
Was notice of intended Prosecution given?	NO
If Yes, against whom?	

Circumstances of Accident

REFER TO SKETCH PLAN

Attachment(s)

Are accident photos available for attachment?	YES
Was there any video captured by Car Camera?	YES
Remarks/ Reasons:	WITH OWNER
Was there any audio recorded?	NO

DETAILS OF OTHER VEHICLE PROPERTY 1

Vehicle Registration Number	SJX2521E
Vehicle Make/Model/Colour	MERCEDES BENZ E250
Details Of Properties	
Vehicle Category	PRIVATE CAR
Name of Driver	SENG SWEE LENG
NRIC/Passport Number	S1548396B
Contact Number	90937478
Address	
Postcode	
Insurance Company Name	
Nature Of Damage	
No. Of Passenger (Including Driver)	

SKETCH PLAN

IMPORTANT NOTICE

1. Please report correctly the details of the accident to speed up the claims process.
2. This Form must be completed by the Policyholder and/or the Authorised Driver.
3. Information provided must be as truthful and accurate as possible. Any wilful misrepresentation or withholding of material facts may allow insurance companies to repudiate policy liability.
4. The issue and acceptance of this Form by insurance companies is not an admission of policy liability on the part of the insurance companies.
5. Any false reporting may be referred to the Police for investigation.
6. The report will be forwarded by the insurers of the GIA Records Management Centre established by the General Insurance Association of Singapore (GIA) for archiving and that copies of this report will for a fee be made available upon application by interested parties.
7. By the lodgment of this report to the insurers, you hereby consent to the archiving of this report at the centre and to copies of the report being made available aforesaid.
8. Consent under the Personal Data Protection Act (PDPA)

I understand, acknowledge, agree and consent that:

- (a) My insurer, my workshop and the General Insurance Association of Singapore ("GIA") may/are permitted to collect, use, disclose and/or process my personal data/personal information set out in this [form] and any other personal information provided by me or possessed by my insurer (collectively the "Personal Information") and disclose and transfer such Personal Information to all insurer(s) who have insured vehicle(s) involved in this accident (all insurer(s) who have insured vehicle(s) involved in this accident shall be collectively referred to as the "Insurers"), the Insurers' lawyers/law firms, the Monetary Authority of Singapore and any relevant government agency/authority (such as the police), for the purpose(s) of :
 - (i) processing, handling and/or dealing with my claims including the settlement of the claims and any necessary investigations relating to the claims;
 - (ii) investigating the accident and/or my claims;
 - (iii) carrying out and/or dealing with my instructions or responding to any enquiries by me;
 - (iv) administering my claims (including the mailing of correspondence, statements, invoices, reports or notices to me, which could involve disclosure of certain personal data about me to bring about delivery of the same as well as on the external cover of envelopes/mail packages); and/or
 - (v) complying with applicable law in administering, processing, handling and/or dealing with my claims.(collectively the "Purposes")
- (b) all insurer(s) who have insured vehicle(s) involved in this accident and the Insurers' lawyers/law firms, may/are permitted to collect, use, disclose and/or process my Personal Information for one or more of the above Purposes; and
- (c) my Personal Information may/can be disclosed by any of the Insurers and/or GIA to their third party service providers or agents(including their lawyers/law firms), which may be sited outside of Singapore, for one or more of the above Purposes.
- (d) my Personal Information will also be collected and used to compile claims history for the purpose of fraud detection, investigation and management in present and all future claims.
- (e) the information so collected under (d) above may be shared / disclosed:
 - (i) to all insurers and/or any other third parties that assist in evaluating, investigating, controlling or managing fraud, regulators, law enforcement and government agencies as reasonably required for the purposes stated, or
 - (ii) for complying with requirements under any regulations, laws or court orders.

Policyholder's Signature
Date & Time:

21/01/2019
11 50 am.

Driver's Signature
(If driver is not the policyholder)
Date & Time:

21/01/2019
11 50 am.

Reporting Centre Personnel's Signature
Name:
NRIC/FIN No.:

 SIN MING AUTOCARE PTE LTD
175, Sin Ming Drive, #02-05
Sin Ming Autocare Complex
Singapore 575721
Tel : (65) 6455 0800
Fax : (65) 6455 6102
Website : www.autocare.com.sg

SKETCH PLAN

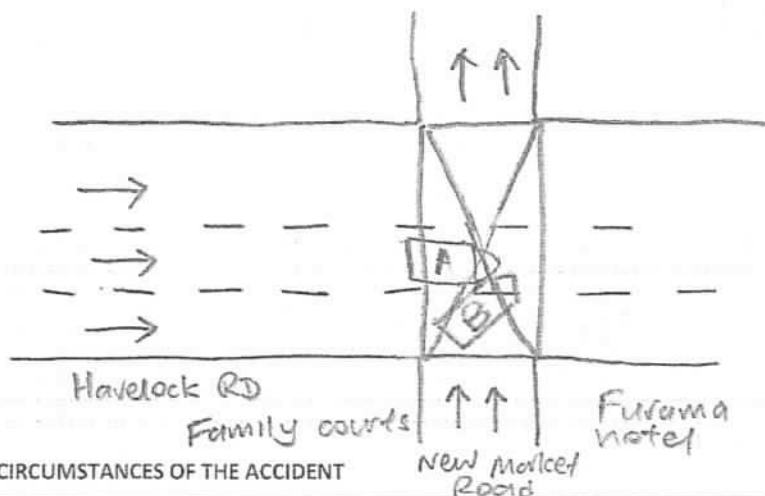

DESCRIBE CIRCUMSTANCES OF THE ACCIDENT

Accident occurred on the junction between Havelock Road and New Market road. on Sunday 20/01/2019 around 2:35pm. I was going straight on Havelock Road and cross yellow box and suddenly car B (SJX 2521E) swerved out of his lane without checking from extreme right lane to my lane. SJX 2521E knocked into my car, right front part.

DECLARATION

I/We declare the foregoing particulars are true in every respect.

Policyholder's Signature
Date & Time: 21/01/2019.
1150am

Driver's Signature
(If driver is not the policyholder)
Date & Time:

SIN MING AUTOCARE PTE LTD
179, Sin Ming Drive, #02-05
Sin Ming Autocare Complex
Singapore 575721
Tel: (65) 6455 0500
Fax: (65) 6455 8192
Website: www.autocare.com.sg
Reporting Centre Personnel's Signature
Name:
NRIC/FIN No.:

SKM 9371X

Int Bumper / Cut

Int Fender RH / Bue

Int Rim RH / Cut

Int Tyre RH / SCR

Int Headlamp RH / SCR

Int shock absorber RH ?

Int knuck Arm RH ?

Int " " Bearing ?

Int Lower Arm ?

...CLAIM SUBFOLDER...(Pending for Survey Report)

PRI

CLAIM SUBFOLDER TRACKING							
Case	Notified	Est Submitted	Adj Assigned	Adj Rpt	Adj Submitted	Ins Auth'ed	Status
Main	22 Jan 2019 Edit Reg		22 Jan 2019 00:00 Edit Adj Rpt	S\$0.00 Edit Estimates	S\$0.00 View Rpt		Pending for Survey Report Cancel Case

Main	Reference	Claim Details	Documents	Show All					
CLAIM SUBFOLDER DETAILS [Created by adjuster]									
Insured: SENG SWEE LENG , ID: S1548396B									
Main Claimant: -									
Vehicle Reg. No.: SKM9371X		Date of Loss: 20/01/2019 00:00 - :59 [103 Months and 24 Days From LTA Reg Date (Man Yr)]							
Claim Type: TP / 9551206614SG		Policy/Cover Note No.: 2100413518							
Vehicle Reg. No. (Insured): SJX2521E		Policy No. (Claimant):							
		Excess:							
Repairer: Thian Choon Auto () Blk176 Sin Ming Drive, #05-02 Sin Ming Autocare, 575721 Sin Ming - Tel:									
Handling Insurer: AIG Asia Pacific Insurance Pte. Ltd. (Express) - Tel: 65-6419-3000 ... [Handled by Chan, Kian-Meng] Kianmeng.Chan1@aig.com									
Adjuster: LKK Auto Consultants Pte Ltd (HQ) - Tel: 6256-3561 ... [Handled by XING GUO QIANG] ... [Final Rpt due 31/01/2019]									
ASSOCIATED MAIL RECEIVED View All Compose Case Mail									
<ul style="list-style-type: none"> AIG_SG (23/01/2019): Request To Upload TP GIA Report AIG_SG (23/01/2019): No OI GIA Report 									
ALL ASSOCIATED TASKS View All Search Tasks Create New Task Complete									
Due Date	Priority	Type	Task Group	Subject	Handler	Assigned By	Completed On	Created On	Done?
No results.									







Claim Documents

*SKM9371X (9551206614SG)
[SJX2521E]

TP

-
Jan 20 2019 12:00AM
[SENG SWEE LENG]
Thian Choon Auto

Upload Documents			Upload Photos		Compose New Letter		Upload Video		Upload Audio		View		View in Browser	
Photos/Images											3 per page		<div></div>	<div></div>
No	Relabel/Reorder	LKK Auto Consultants Pte Ltd (HQ)										Thumbnail	Print	
1	25/01/19 11:16	General View									<div></div>	Load JPG	<div></div>	
2	25/01/19 11:16	General View									<div></div>	Load JPG	<div></div>	
3	25/01/19 11:16	General View									<div></div>	Load JPG	<div></div>	
4	25/01/19 11:16	General View									<div></div>	Load JPG	<div></div>	
5	25/01/19 11:16	General View									<div></div>	Load JPG	<div></div>	
6	25/01/19 11:16	General View									<div></div>	Load JPG	<div></div>	
7	25/01/19 11:16	General View									<div></div>	Load JPG	<div></div>	
8	25/01/19 11:16	General View									<div></div>	Load JPG	<div></div>	
9	25/01/19 11:16	General View									<div></div>	Load JPG	<div></div>	
10	25/01/19 11:16	General View									<div></div>	Load JPG	<div></div>	
11	25/01/19 11:16	General View									<div></div>	Load JPG	<div></div>	
12	25/01/19 11:16	General View									<div></div>	Load JPG	<div></div>	
13	25/01/19 11:16	General View									<div></div>	Load JPG	<div></div>	
14	25/01/19 11:16	General View									<div></div>	Load JPG	<div></div>	
15	25/01/19 11:16	General View									<div></div>	Load JPG	<div></div>	
16	25/01/19 11:16	General View									<div></div>	Load JPG	<div></div>	
17	25/01/19 11:16	General View									<div></div>	Load JPG	<div></div>	
18	25/01/19 11:16	General View									<div></div>	Load JPG	<div></div>	
19	25/01/19 11:16	General View									<div></div>	Load JPG	<div></div>	
20	25/01/19 11:16	General View									<div></div>	Load JPG	<div></div>	
21	25/01/19 11:16	General View									<div></div>	Load JPG	<div></div>	
22	25/01/19 11:16	General View									<div></div>	Load JPG	<div></div>	
23	25/01/19 11:16	General View									<div></div>	Load JPG	<div></div>	
24	25/01/19 11:16	General View									<div></div>	Load JPG	<div></div>	
25	25/01/19 11:16	General View									<div></div>	Load JPG	<div></div>	
26	25/01/19 11:16	General View									<div></div>	Load JPG	<div></div>	
27	25/01/19 11:17	Photographs of Damaged Parts									<div></div>	Load JPG	<div></div>	
28	25/01/19 11:17	Photographs of Damaged Parts									<div></div>	Load JPG	<div></div>	
29	25/01/19 11:17	Photographs of Damaged Parts									<div></div>	Load JPG	<div></div>	
30	25/01/19 11:17	Photographs of Damaged Parts									<div></div>	Load JPG	<div></div>	
31	25/01/19 11:17	Photographs of Damaged Parts									<div></div>	Load JPG	<div></div>	
32	25/01/19 11:17	Photographs of Damaged Parts									<div></div>	Load JPG	<div></div>	
33	25/01/19 11:17	Photographs of Damaged Parts									<div></div>	Load JPG	<div></div>	
34	25/01/19 11:17	Photographs of Damaged Parts									<div></div>	Load JPG	<div></div>	
35	25/01/19 11:17	Photographs of Damaged Parts									<div></div>	Load JPG	<div></div>	
36	25/01/19 11:17	Photographs of Damaged Parts									<div></div>	Load JPG	<div></div>	
37	25/01/19 11:17	Photographs of Damaged Parts									<div></div>	Load JPG	<div></div>	

Photos/Images			3 per page	<input checked="" type="checkbox"/>
No	Relabel/Reorder	LKK Auto Consultants Pte Ltd (HQ)	Thumbnail	Print
38	25/01/19 11:17	Photographs of Damaged Parts	 Load JPG	<input checked="" type="checkbox"/>
39	28/01/19 16:44	Photo After Spray	 Load JPG	<input checked="" type="checkbox"/>
40	28/01/19 16:44	Photo After Spray	 Load JPG	<input checked="" type="checkbox"/>
41	28/01/19 16:44	Photo After Spray	 Load JPG	<input checked="" type="checkbox"/>
42	28/01/19 16:44	Photo After Spray	 Load JPG	<input checked="" type="checkbox"/>
43	28/01/19 16:44	Photo After Spray	 Load JPG	<input checked="" type="checkbox"/>
44	28/01/19 16:44	Photo After Spray	 Load JPG	<input checked="" type="checkbox"/>
45	28/01/19 16:44	Photo After Spray	 Load JPG	<input checked="" type="checkbox"/>
46	28/01/19 16:44	Photo After Spray	 Load JPG	<input checked="" type="checkbox"/>
47	28/01/19 16:44	Photo After Spray	 Load JPG	<input checked="" type="checkbox"/>
48	28/01/19 16:44	Photo After Spray	 Load JPG	<input checked="" type="checkbox"/>
49	28/01/19 16:44	Photo After Spray	 Load JPG	<input checked="" type="checkbox"/>
50	28/01/19 16:44	Photo After Spray	 Load JPG	<input checked="" type="checkbox"/>
51	28/01/19 16:44	Photo After Spray	 Load JPG	<input checked="" type="checkbox"/>

Documents Checklist

DOCUMENTS CHECKLIST	Reset	Save	Print
There are no document checklists configured.			

Our Checklist Remarks - LKK Auto Consultants Pte Ltd (HQ) <div style="border: 1px solid black; height: 40px; margin-top: 5px;"></div>
Show Remarks To: <input type="checkbox"/> Handling Insurer <small>Note: Remarks are private unless you show it to other parties.</small>

LKK Auto Consultants Pte Ltd (Co.Reg.No:199607198R)

51 Ubi Ave 1 #01-25, Paya Ubi Industrial Park

Singapore 408933

Tel: 6256-3561 Fax: 6844-8805 Email: sur@lkkauto.com;assignments@lkkauto.com

VEHICLE DAMAGE INSPECTION REPORT

Our File No: CS3/AIG19001431/GCD3E2

Date: 30/01/2019

REFERENCE

Handling Insurer:	AIG Asia Pacific Insurance Pte. Ltd.	Policy No:	2100413518
Claimant Vehicle No :	SKM9371X	Insured Vehicle No :	SJX2521E
Date of Loss:	20/01/2019	Nature of Claim:	TP
		Claim No:	9551206614SG

DESCRIPTION & IDENTIFICATION OF VEHICLE

Reg No:	SKM9371X	Engine No:	CAX495856
Make & Model:	VOLKSWAGEN JETTA, 1.4 TSI (A)	Chassis No:	WVWZZZ1KZAM112444
Reg. Date:	27/05/2010 (Man. Year: 2010)	Odometer:	160243 km
Colour:	Grey		
Engine Capacity:	1390 cc		
Market Value/New Car Price:	N/A		
Sum Insured (\$\$):	Market Value/New Car Price		

CONDITION OF VEHICLE AT THE TIME OF SURVEY

General Condition:	Steering (Serviceable):	Yes	Footbrake (Serviceable):	Yes
Handbrake (Serviceable):	Yes	Engine Modification:	No	Pre-accident Condition:

CONDITION OF TYRES

Front Tyre Size:	225/40 R18	Rear Tyre Size:	225/40 R18
Front Left Side:	Pirelli 6 mm	Rear Left Side:	Pirelli 6 mm
Front Right Side:	Pirelli 6 mm	Rear Right Side:	Pirelli 6 mm

The above values represent the remaining tyre treads depth

COST OF CLAIMS	Repairer's	Adjuster's	Difference	Diff %
Parts	0.00	0.00	0.00	
Miscellaneous Items	0.00	0.00	0.00	
Labour	0.00	0.00	0.00	
Paintwork Labour	0.00	0.00	0.00	
Towing	0.00	0.00	0.00	
Nett Amount (\$\$)	0.00	0.00	0.00	

INSPECTION

Date of Assignment:	22/01/2019	
Date Inspected:	22/01/2019 Inspected At:	Thian Choon Auto Blk176 Sin Ming Drive, #05-02 Sin Ming Autocare Singapore 575721
Estimated Period of Repair:	5.0 days	

Adjuster: XING GUO QIANG

Manager: CELINE FONG

NOTE: This report represents our findings at the time and place of inspection stated herein. Such inspection has been carried out to the best of our knowledge and ability but any other liability under any other circumstances is hereby expressly excluded.

REPAIR DETAILS

Recommended Parts

No.	Qty	Part No.	Particulars	Condition	Repairer's	Amount
1	1		*FRT BUMPER	Cut	0.00 F	*- F
2	1		*FRT FENDER RH	Buckled	0.00 F	*- F
3	1		*FRT RIM RH	Cut	0.00 F	*- F
4	1		*FRONT TYRE RH	Scratched	0.00 F	*- F
5	1		*FRT HEADLAMP RH	Scratched	0.00 F	*- F
6	1		*FRT SHOCK ABSORBER RH	* Check	0.00 F	*- F
7	1		*FRT KNUCK ARM RH	* Check	0.00 F	*- F
8	1		*FRT KNUCK ARM BEARING	* Check	0.00 F	*- F
9	1		*FRT LOWER ARM	* Check	0.00 F	*- F
Total Parts (S\$)					0.00	0.00

F=Franchise part.

Report was unsubmitted during this print-out.

Recommended Miscellaneous Items

There are no new miscellaneous items selected.

Recommended Labour

There are no labour items selected.

Report was unsubmitted during this print-out.

< END OF ESTIMATES >