

22/03/2002

ASS. REC. BY:

REF:

CS/TNC 19001402 / At d327

Special Instruction:

Surveyor

ASSIGNMENT (Office)

From (Person):

Serene Lim

of

TNC

Date/Time:

22012019 10.17am

Estimated Cost:

Bill to:

OD / TP / WS / TP RES / OD RES / EVA / INV / MV / CS

To Inspect Vehicle No:

SMA 3871Z

Insured:

GBG 6035A

at Workshop m/s

Vision Autowork

Tel:

9856 4815

of

8 Kaki Bukit Ave 4 #08-09

Policy No:

Claim No:

MT/1028591 - 002

Sum Insured:

Excess:

Make of Veh:

(Client's Record)

D.O.A.

18012019

CA / REV / REP. / REV 24 HRS 'Wp'

H.O.D. Endorsement:

Date/Time:

22012019 1033am

Person Contacted:

Michelle

Vehicle IN / OUT

Date/Time	Action/Instruction (✓) Estimate
	SMA 3871Z - x
	GBG 6035A - x
	lump Sum \$2,600/- , 4days (Red: 10200.56: 86%)

Adrian

ASSIGNMENT

From: _____ Date: _____

Estimated Cost: _____

OD / TP / WS / TP RES / OD RES / EVA / INV / MV

To Inspect Vehicle No: _____

at Workshop m/s _____

of _____

Insured: _____

Policy No. _____

Claims No. _____

Sum Insured: _____ Excess: _____

(Client's Record)

Make of Veh: _____

(Policy Condition)

Remark: The veh had commenced its
repair at the time of inspection.

N/S	O/S

Bal. or Market Value: _____

IDAC Accident Rpt: _____ Consistent? : Yes or No

GIA / PR Seen: _____ Consistent? : Yes or No

Est. Repairs: _____ days Res.: Yes or No

Lum Sum: _____ % 3 Val.: Yes or No

CA / REV / REP. / 24 HRS

Date: _____ Person Contacted: _____ Vehicle: IN / OUT

Veh No: SMA 3871Z Yr Regn: 2018 JuneType: M.Car / M.Cycle / Bus / Van / Lorry / Taxi / Prime Mover /

Truck / Trailer or

Make: Honda Civic c.c. 1597Colour: White A/C: Insured / Std / NI / NASp.Reading 13476 T/Radio: Insured / Std / NI / NA

Eng/No: _____

C/No: MRHFC5650JT000781Gen. Cond: Good / Fair / Poor / Burnt

Steering: Inorder / Jammed / Leaked / Burnt or

Brake: Inorder / Jammed / Leaked / Burnt orModi: Nil / S/Rim / STD A/Rim orTyre Size: F: 215/55R16R: 215/55R16

BS / DUN / EXNOVA / GY / FS / LIZA / MIC / OHTSU / PIR / SUMI /

TOYO / YOKO or Hankook

Front

Rear

R/Bal. 06 mm R/Bal. 06 mmL/Bal. 06 mm L/Bal. 06 mmD.O.A. _____ D.O.I. 23/01/19Survey held at Vision 0941am

Des. of Damages: Frt / Rear / O/S / N/S / U/C / Rooftop or

Front N/S

The U/C / Chassis frame / Body Structure affected due to collision.

Date / Time Action / Instruction

TP INC.

mv:

pv:

Nett:

RECEIVED 05 APR 2019

Date/Time, File Pass to?

1) 514 Typist

Date/Time, File Return to?

2)

3)

4)

5)

6)

Prel. Report:

Final Report:

Part Prices Check:

IN

OUT

Survey Fee:

Basic & Add.

S + RS, SI

Photos

Others

TOTAL

Date:

290290

Catherine Chong (LKK Auto)

From: Daniel Koh <daniel.koh@income.com.sg>
Sent: Tuesday, 22 January, 2019 10:17 AM
To: 'assignments@lkkauto.com'
Cc: Toh Choon Hin; Thio Tse Kiat
Subject: FW: TP CASE FARMED OUT TO LKK ON 22/1/2019

Dear Veron / Catherine,

Please assist to survey the vehicles as per Mr Toh's / Tse Kiat instruction :-

	THIRD PARTY	OUR INSURED	WORKSHOP / CONTACT	DOA / REF / OFFICER
1	SKC2732L	SKZ1438Y	DYNAMIC AUTOWORK / Michelle 98564815	17-1-2019 / MT-1028668-001 / Thio Tse Kiat
2	SMA3871Z	GBG6035A	VISION AUTOWORK / Michelle 98564815	18-1-2019 / MT-1028591-002 / Serene Lim
3	SLV2788P		YOU YI AUTOMOBILE / Chris 67021555	Claim ref number & OIC will revert later
4	GBH2936X	YP7573L	YOU YI AUTOMOBILE / Chris 67021555	17-1-2019 / MT-1028911-001 / Jeff Lin
5	SLW6144R		YOU YI AUTOMOBILE / Chris 67021555	Claim ref number & OIC will revert later

Please contact workshops.

Please ack.

Thank You

Daniel Koh
Senior Admin Assistant, Motor Insurance
T +65 6430 7901
www.income.com.sg

income
made different



Disclaimer

This e-mail contains privileged or confidential information which is intended only for the use of the recipient(s) named above. If you have received this message in error, please notify the sender immediately and delete all copies of it. Thank you.

SINGAPORE ACCIDENT STATEMENT

IMPORTANT NOTICE

1. Please report correctly the details of the accident to speed up the claims process.
2. This Form must be completed by the Policyholder and/or the Authorised Driver.
3. Information provided must be as truthful and accurate as possible. Any wilful misrepresentation or withholding of material facts may allow insurance companies to repudiate policy liability.
4. The issue and acceptance of this Form by insurance companies is not an admission of policy liability on the part of the insurance companies.
5. **Any false reporting may be referred to the Police for investigation.**
6. This report will be forwarded by the insurers of the GIA Records Management Centre established by the General Insurance Association of Singapore (GIA) for archiving and that copies of this report will, for a fee, be made available upon application by interested parties.
7. By the lodgement of this report to the insurers, you hereby consent to the archiving of this report at the centre and to copies of the report being made available aforesaid.

ACCIDENT STATEMENT	
Date Of Report	19/01/2019 08:58
Date Of Accident	18/01/2019 11:00
Exact Location Of Accident	COMMERCE STREET / SHENTON LANE
Country/State of Loss	SINGAPORE

DETAILS OF OWN VEHICLE	
Vehicle Registration Number	SMA3871Z
Insured/Policyholder	
Name Of Registered Owner	OKAYA ELECTRIC (SINGAPORE) PTE LTD
Co Reg No	199502531R
Email Address	NOEMAIL
Mobile Phone No	
Alternative Phone No	OFFICE-67486063
Vehicle Particulars	
Manufacturer	HONDA
Model	CIVIC 1.6 VTI CVT
Exact Purpose for which vehicle was being used at time of accident	
Are you claiming under your own insurance policy for repair to your vehicle?	NO
If No, Please state action to be taken	THIRD PARTY
Vehicle Category	PRIVATE CAR
Insurance Company	
Name of Insurance Company	LIBERTY INSURANCE PTE LTD
Type Of Coverage	COMPREHENSIVE
Fleet Policy	NO
Policy Number	SD18V06042/VPC/R00 (COMP)
Cover Note Number	
Driver	
Name of Driver	HAR WEILI (XIA WEILI)
NRIC No	S8311714A
Date Of Birth	18/04/1983
Occupation	OUTDOOR
Date Of Driving Pass	10/12/2003
Driving Experience	15 YEARS AND 1 MONTH
Gender	MALE
Mobile Number	(LOCAL) +65-90036672
Fax Number	
Contact Number	
Email Address	WEILI@OKAYAELEC.COM.SG

Address	BLK 213 LORONG 8 TOA PAYOH #13-65
Postcode	310213
Was driver an employee of the Insured's Company	YES
If No, Relationship of the Driver with the Insured	
Vehicle Registration Number of Driver's Own Vehicle	-
	-
	-
Insurance Company of Driver's Own Vehicle	-
	-
	-

General Information of the Accident

Type Of Accident	SIDE SWIPE
Weather Conditions	RAINING
Road Surface	WET

Other Information

Was any foreign vehicle involved in this accident?	NO
Number of vehicles (including own vehicle) involved in the accident	2
Was any body injured in the Accident?	NO
Was any injured conveyed to hospital by ambulance?	NO
Was any other material or property damaged?	YES
I have been approached by unknown person(s) soliciting/offering accident claims assistance.	NO
Number of Passengers (Including Driver)	2
Passenger 1	NAME: : HAR HONG WAI
	GENDER: : MALE

Details of Police Action

Was the accident reported to the police?	NO
If Yes, Please state which Police Station	
Was notice of intended Prosecution given?	NO
If Yes, against whom?	

Circumstances of Accident

REFER TO ATTACHED

Attachment(s)

Are accident photos available for attachment?	YES
Was there any video captured by Car Camera?	YES
Remarks/ Reasons:	WITH DRIVER
Was there any audio recorded?	NO

DETAILS OF OTHER VEHICLE PROPERTY 1

Vehicle Registration Number	GBG6035A
Vehicle Make/Model/Colour	TOYOTA HIACE VAN TURBO 4DR AT
Details Of Properties	
Vehicle Category	COMMERCIAL VEHICLE
Name of Driver	
NRIC/Passport Number	
Contact Number	
Address	
Postcode	
Insurance Company Name	
Nature Of Damage	

No. Of Passenger (Including Driver)

- Injury.

SKETCH PLAN

IMPORTANT NOTICE

1. Please report correctly the details of the accident to speed up the claims process.
2. This Form must be completed by the Policyholder and/or the Authorised Driver.
3. Information provided must be as truthful and accurate as possible. Any wilful misrepresentation or withholding of material facts may allow insurance companies to repudiate policy liability.
4. The issue and acceptance of this Form by insurance companies is not an admission of policy liability on the part of the insurance companies.
5. Any false reporting may be referred to the Police for investigation.
6. The report will be forwarded by the insurers of the GIA Records Management Centre established by the General Insurance Association of Singapore (GIA) for archiving and that copies of this report will for a fee be made available upon application by interested parties.
7. By the lodgment of this report to the insurers, you hereby consent to the archiving of this report at the centre and to copies of the report being made available aforesaid.
8. **Consent under the Personal Data Protection Act (PDPA)**

I understand, acknowledge, agree and consent that:

- (a) My insurer, my workshop and the General Insurance Association of Singapore ("GIA") may/are permitted to collect, use, disclose and/or process my personal data/personal information set out in this (form) and any other personal information provided by me or possessed by my insurer (collectively the "Personal Information") and disclose and transfer such Personal Information to all Insurer(s) who have insured vehicle(s) involved in this accident (all Insurer(s) who have insured vehicle(s) involved in this accident shall be collectively referred to as the "Insurers"), the Insurers' lawyers/law firms, the Monetary Authority of Singapore and any relevant government agency/authority (such as the police), for the purpose(s) of:
 - (i) processing, handling and/or dealing with my claims including the settlement of the claims and any necessary investigations relating to the claims;
 - (ii) investigating the accident and/or my claims;
 - (iii) carrying out and/or dealing with my instructions or responding to any enquiries by me;
 - (iv) administering my claims (including the mailing of correspondence, statements, invoices, reports or notices to me, which could involve disclosure of certain personal data about me to bring about delivery of the same as well as on the external cover of envelopes/mail packages); and/or
 - (v) complying with applicable law in administering, processing, handling and/or dealing with my claims (collectively the "Purposes")
- (b) all Insurer(s) who have insured vehicle(s) involved in this accident and the Insurers' lawyers/law firms, may/are permitted to collect, use, disclose and/or process my Personal Information for one or more of the above Purposes; and
- (c) my Personal Information may/can be disclosed by any of the Insurers and/or GIA to their third party service providers or agents (including their lawyers/law firms), which may be sited outside of Singapore, for one or more of the above Purposes.
- (d) my Personal Information will also be collected and used to compile claims history for the purpose of fraud detection, investigation and management in present and all future claims.
- (e) the information so collected under (d) above may be shared / disclosed:
 - (i) to all Insurers and/or any other third parties that assist in evaluating, investigating, controlling or managing fraud, regulators, law enforcement and government agencies as reasonably required for the purposes stated, or
 - (ii) for complying with requirements under any regulations, laws or court orders.



Policyholder's Signature
Date & Time:



Driver's Signature
(If driver is not the policyholder)
Date & Time:

IDAC KAKI BUKIT (VAC)

23 Kaki Bukit Ave 4
Singapore 415933
Tel: 67416697 Fax: 67492305
Email: vackb@singnet.com.sg

SKETCH PLAN

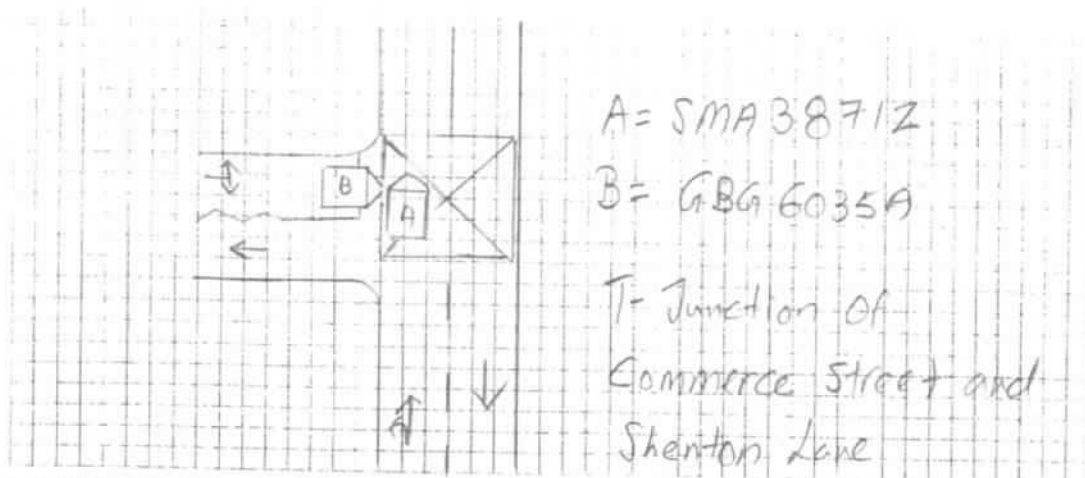

DESCRIBE CIRCUMSTANCES OF THE ACCIDENT

Refer to attach

DECLARATION

I/We declare the foregoing particulars are true in every respect.

Policyholder's Signature
Date & Time:



Driver's Signature
(If driver is not the policyholder)
Date & Time:



IDAC KAKI BUKIT (VAC)

23 Kaki Bukit Ave 4

Reporting Centre Personnel Signature
Singapore 415933
Tel: 67416697 Fax: 67492305
Name: [blank]
NRIC/FIN No.: [blank]
Email: vackb@singnet.com.sg

On 18.01.19 at about 11:00 hours at T-Junction of Commerce Street and Shenton Lane. I was travelling straight on my lane (along Commerce Street towards Boon Tat Street).

When I was approaching the above mentioned junction, suddenly vehicle (B) coming out from Shenton Lane without checking the oncoming traffic, I stopped immediately to avoid the accident, but vehicle (B) keep driving forward and collided onto left hand side portion of my vehicle (A). I wish to state that I have 1 passenger inside my vehicle (A).

Vehicle (A): SMA 3871Z

Vehicle (B): GBG 6035A



A handwritten signature in black ink.

Vision Autowork Pte.Ltd.

(ROC / GST Reg. No. 201500371E)

8 Kaki Bukit Ave 4, #08-09 Premier@Kaki Bukit

Singapore 415875

Tel : 6341 6789 Fax: 6341 6778

E-mail:visionautowork@gmail.com

DATE : 22.01.19

TO : NTUC MOTOR CLAIMS DEPTS
VEHICLE NO : SMA3871Z
MODEL : HONDA CIVIC
DATE OF ACCIDENT : 18.01.19
TIME OF ACCIDENT : 11:00HRS

Revised

WE APPEND HEREUNDER THE ESTIMATED COST OF REPAIRS TO BE CARRIED OUT TO THE ABOVE VEHICLE.

CLAIM DETAIL : PARTS

S/N	DESCRIPTION	QTY	UNIT LIST PRICE	TOTAL LIST PRICE
1	HEADLAMP (LED) LH <i>Carb</i>	1	\$ 685.70	\$ 685.70
2	HEADLAMP LOWER BRACKET <i>Carb</i>	2	\$ 36.70	\$ 73.40
3	HEADLAMP TOP GARNISH <i>new Carb</i>	2	\$ 95.60	\$ 191.20
4	HEADLAMP TOP CHROME <i>Not a</i>	2	\$ 104.40	\$ 208.80
5	FRONT GRILLE <i>new</i>	1	\$ 190.30	\$ 190.30
6	FRONT GRILLE LOGO <i>new</i>	1	\$ 46.20	\$ 46.20
7	FRONT GRILLE CHROME <i>3mm</i>	1	\$ 174.10	\$ 174.10
8	FRONT LOWER GRILLE	1	\$ 97.30	\$ 97.30
9	FRONT BUMPER <i>Rehnd</i>	1	\$ 598.90	\$ 598.90
10	FRONT BUMPER FOGLAMP COVER LH <i>lt</i>	1	\$ 37.20	\$ 37.20
11	FRONT BUMPER TOP BEAM SUPPORT <i>new</i>	1	\$ 274.80	\$ 274.80
12	FRONT BUMPER BOTTOM GARNISH (CENTER) <i>new</i>	1	\$ 72.80	\$ 72.80
13	FRONT BUMPER REINFORCEMENT <i>Best</i>	1	\$ 376.90	\$ 376.90
14	FRONT BUMPER RETAINER <i>lt 2nd</i>	2	\$ 29.20	\$ 58.40
15	RESONATOR BOX <i>Carb</i>	1	\$ 197.10	\$ 197.10
16	AIRBAG SENSOR C/W BRACKET LH <i>Best</i>	1	\$ 180.20	\$ 180.20
17	FRONT SIGNAL LAMP LH <i>lt</i>	1	\$ 79.40	\$ 79.40
18	FRONT FENDER RH <i>Perited</i>	1	\$ 472.90	\$ 472.90
19	FRONT FENDER SUPPORT BRACKET RH <i>new</i>	1	\$ 42.60	\$ 42.60
20	FRONT FENDER INNER COWLING RH <i>Carb</i>	1	\$ 142.80	\$ 142.80
21	FRONT WHEEL RIM LH <i>new</i>	1	\$ 984.70	\$ 984.70
22	FRONT ABS SENSOR	1	\$ 199.70	\$ 199.70
23	FRONT STEERING RACK AND PINION	1	\$ 1,976.10	\$ 1,976.10
24	FRONT DRIVESHAFT LH <i>new</i>	1	\$ 796.80	\$ 796.80
25	FRONT SHOCK ABSORBER LH	1	\$ 389.40	\$ 389.40
26	FRONT LOWER ARM LH	1	\$ 397.80	\$ 397.80

TO : NTUC MOTOR CLAIMS DEPTS
 VEHICLE NO : SMA3871Z
 MODEL : HONDA CIVIC
 DATE OF ACCIDENT : 18.01.19
 TIME OF ACCIDENT : 11:00HRS

27	FRONT KNUCKLE ARM LH	1	\$ 342.10	\$ 342.10
28	FRONT KNUCKLE ARM INNER BEARING LH	1	\$ 176.40	\$ 176.40
29	FRONT WHEEL HUP LH	1	\$ 199.20	\$ 199.20

3064.82
 2451.92
 TOTAL PRICE \$ 9,663.20
 LESS 20% \$ 1,932.64
 SUB TOTAL PRICE \$ 7,730.56

S/N	DESCRIPTION	QTY	UNIT S/NETT	TOTAL S/NETT
1	HEADLAMP TOP GARNISH CLIP (SET)	1	\$ 50.00	\$ 50.00
2	FRONT BUMPER CLIP (SET)	1	\$ 80.00	\$ 80.00
3	FRONT BUMPER BOTTOM GARNISH (CENTER) CLIP (S)	1	\$ 40.00	\$ 40.00
4	FRONT SUPPORT PANEL TOP GARNISH CLIP (SET)	1	\$ 30.00	\$ 30.00
5	RADIATOR SIDE GARNISH LH CLIP (SET)	1	\$ 30.00	\$ 30.00
6	FRONT GRILLE CLIP	1	\$ 30.00	\$ 30.00
7	FRONT FENDER INNER COWLING CLIP	1	\$ 50.00	\$ 50.00
8	FRONT FENDER INNER GARNISH CLIP LH (SET)	1	\$ 50.00	\$ 50.00
9	FRONT WHEEL TYRE RH	1	\$ 380.00	\$ 380.00
10	WHEEL CAP (SET)	1	\$ 120.00	\$ 120.00
11	BRAKE OIL	1	\$ 40.00	\$ 40.00

70 TOTAL \$ 900.00

CLAIM DETAILS: LABOUR AND SPRAY PAINTING (FRONT)

S/N	JOB DESCRIPTION	PRICE	ADJUSTED COST
1	PANEL BEATING, REMOVING AND REPLACING PARTS	\$ 1,400.00	400
2	SPRAY PAINTING TO AFFECTED AREA	\$ 1,400.00	400
3	WIRING CHECK	\$ 80.00	30
4	REMOVE AND REFIX AIRCON CONDENSOR AND REFILL AIRCON GAS	\$ 120.00	+
5	REFOCUS HEADLAMP BEAM	\$ 60.00	+
6	REMOVE AND REFIX FRONT UNDERCARRIAGE	\$ 650.00	+
7	TO PRESS FRONT WHEEL BEARING	\$ 60.00	+

TO : NTUC MOTOR CLAIMS DEPTS
VEHICLE NO : SMA3871Z
MODEL : HONDA CIVIC
DATE OF ACCIDENT : 18.01.19
TIME OF ACCIDENT : 11:00HRS

8	REMOVE AND REFIX POWER STEERING RACK AND PINION	\$ 350.00	X
9	FOUR WHEEL ALIGNMENT	\$ 120.00	X
10	RESET ABS LIGHT	\$ 350.00	T
11	TO CHECK DIAGNOSTICS OF VEHICLE MANAGEMENT/CONTROL UNITS,RESET MEMORIES TO SPECIFICATION ETC.	\$ 180.00	X

TOTAL \$4,770.00

ESTIMATE REPORT

830

TOTAL PARTS COST : \$ 8,630.56
TOTAL LABOUR COST : \$ 4,770.00
TOTAL REPAIR COST : \$ 13,400.56

NB: THIS IS ONLY AN ESTIMATE AND SHOULD ADDITIONAL WORK BE FOUND NECESSARY TO BE CARRIED OUT IN THE COURSE OF REPAIRS. EXTRA MATERIALS AND LABOUR COST WILL BE CHARGED ACCORDINGLY WHICH HOWEVER, YOU WILL BE INFORMED PRIOR TO ACTION TAKEN.

PARTS PRICES ARE SUBJECT TO CHANGES.

YOURS FAITHFULLY,

ABBY

SERVICE ADVISOR
ABBY
HP : 9856 4815

Adrian L
L/S 23/01/19. 4/S: 2.6K
04 Days
told: 3351.92

<p><u>LKK Auto Consultants</u> hence notify the Repairer of the following:</p> <ul style="list-style-type: none">• To resurvey before/after spray painting• To display damaged part(s) during resurvey• Parts prices are subject to confirmation• Third party survey is on a "Without Prejudice" basis• No illegal modification(s) is allowed• Supplementary item(s) must be resurveyed and is subject to final approval from Insurance Company <p>Acknowledged by Repairer Signature: Date:</p>



LKK Auto Consultants Pte Ltd

51 Ubi Ave 1 #01-25 Paya Ubi Industrial Park, Singapore 408933

TEL: 6256 3561 FAX: 6256 4315

Reg. No: 199607198R GST Reg. No. 19-9607198-R

DAMAGE ASSESSMENT REPORT

NTUC INCOME INSURANCE CO-OPERATIVE LTD Ref: CS/INC19001402/Atd3e2

73 BRAS BASAH ROAD

Date: 10-04-2019

#05-01 NTUC TRADE UNION HOUSESINGAPORE

189556



ATTN : SERENE LIM

Code: INC

1. Policy Particulars :- THIRD PARTY CLAIM

Insured Veh.	GBG 6035A	Veh. Inspected	SMA 3871Z
Policy No.		Coverage (\$)	0.00
Claim No.	MT-1028591-002	Excess (\$)	0.00
Assign From	SERENE LIM	Assign Date	22/01/2019

2. Vehicle Particulars & Condition

Make & Model	HONDA CIVIC	c.c	1597
Engine No.	HIDDEN	Year of Reg.	2018
Chassis No.	MRHFC5650JT000781	Colour	WHITE
Odometer	13476 KM	Steering	IN ORDER
Brakes	IN ORDER	Modification	SPORTS RIM
General	GOOD		

3. Conditions of Tyres

	Size	Make	Balance
R/H Front Tyre	215/55 R16	HANKOOK	6 mm
L/H Front Tyre	215/55 R16	HANKOOK	6 mm
R/H Rear Tyre	215/55 R16	HANKOOK	6 mm
L/H Rear Tyre	215/55 R16	HANKOOK	6 mm

4. Description of Damages

THE VEHICLE SUSTAINED DAMAGES AT THE FRONT N/S PORTION. DAMAGES SEE DETAILS.

5. General Information

Accident Date	18/01/2019	Inspect Date / Time	23/01/2019 (09:41 AM)
Survey held at	VISION AUTOWORK PTE LTD 8 KAKI BUKIT AVE 4, #08-09 PREMIER @ KAKI BUKIT SINGAPORE 415875		

5a. Remarks

A)THE INSPECTION WAS CONDUCTED ON A"WITHOUT PREJUDICE" BASIS. B)IN ACCORDANCE TO YOUR INSTRUCTIONS, WE HAVE NOT AUTHORISED REPAIRS.
--

5b. Estimate Days of Repair

ESTIMATED NORMAL PERIOD FOR REPAIR:	4 Working Days
-------------------------------------	----------------



LKK Auto Consultants Pte Ltd

51 Ubi Ave 1 #01-25 Paya Ubi Industrial Park, Singapore 408933

TEL: 6256 3561 FAX: 6256 4315

Reg. No: 199607198R GST Reg. No. 19-9607198-R

Page No.:1 of 2

ADJUSTMENT ON REPAIR COST FOR VEHICLE NO. SMA 3871Z

Qty	Description of Parts	Condition	Estimate By Workshop (\$)	Our Adjusted (\$)
<u>REPLACEMENT OF PARTS</u>				
1	HEADLAMP (LED) LH	CRACKED	685.70	685.70
2	HEADLAMP LOWER BRACKET @\$36.70	CRACKED	73.40	73.40
2	HEADLAMP TOP GARNISH @\$95.60	CRACKED	191.20	191.20
2	HEADLAMP TOP CHROME @\$104.40	NOT NECESSARY	208.80	-
1	FRONT GRILLE	NOT NECESSARY	190.30	-
1	FRONT GRILLE LOGO	NOT NECESSARY	46.20	-
1	FRONT GRILLE CHROME	NOT NECESSARY	174.10	-
1	FRONT LOWER GRILLE	NOT NECESSARY	97.30	-
1	FRONT BUMPER	DEFORMED	598.90	598.90
1	FRONT BUMPER FOGLAMP COVER LH	CUT	37.20	37.20
1	FRONT BUMPER TOP BEAM SUPPORT	NOT NECESSARY	274.80	-
1	FRONT BUMPER BOTTOM GARNISH (CENTER)	NOT NECESSARY	72.80	-
1	FRONT BUMPER REINFORCEMENT	BENT	376.90	376.90
2	FRONT BUMPER RETAINER @\$29.20	N/S DAMAGED	58.40	29.20
1	RESONATOR BOX	CRACKED	197.10	197.10
1	AIRBAG SENSOR C/W BRACKET LH	BENT	180.20	180.20
1	FRONT SIGNAL LAMP LH	CUT	79.40	79.40
1	FRONT FENDER RH	DENTED	472.90	472.90
1	FRONT FENDER SUPPORT BRACKET RH	NOT NECESSARY	42.60	-
1	FRONT FENDER INNER COWLING RH	CRACKED	142.80	142.80
1	FRONT WHEEL RIM LH	NOT NECESSARY	984.70	-
1	FRONT ABS SENSOR	NOT NECESSARY	199.70	-
1	FRONT STEERING RACK AND PINION	NOT NECESSARY	1,976.10	-
1	FRONT DRIVESHAFT LH	NOT NECESSARY	796.80	-
1	FRONT SHOCK ABSORBER LH	NOT NECESSARY	389.40	-
1	FRONT LOWER ARM LH	NOT NECESSARY	397.80	-
1	FRONT KNUCKLE ARM LH	NOT NECESSARY	342.10	-
1	FRONT KNUCKLE ARM INNER BEARING LH	NOT NECESSARY	176.40	-
1	FRONT WHEEL HUP LH	NOT NECESSARY	199.20	-
	LESS 20% DISCOUNT		-1,932.64	-612.98
			7,730.56	2,451.92
<u>SPECIAL NETT ITEMS</u>				
1	SET HEADLAMP TOP GARNISH CLIP (SN)	NECESSARY	50.00	10.00

Report Ref No. CS/INC19001402/Atd3e2



LKK Auto Consultants Pte Ltd

51 Ubi Ave 1 #01-25 Paya Ubi Industrial Park, Singapore 408933

TEL: 6256 3561 FAX: 6256 4315

Reg. No: 199607198R GST Reg. No. 19-9607198-R

Page No.:2 of 2

Qty	Description of Parts	Condition	Estimate By Workshop (\$)	Our Adjusted (\$)
1	SET FRONT BUMPER CLIP (SN)	NECESSARY	80.00	30.00
1	SET FRONT BUMPER BOTTOM GARNISH (CENTER) CLIP (SN)	NOT NECESSARY	40.00	-
1	SET FRONT SUPPORT PANEL TOP GARNISH CLIP (SN)	NOT NECESSARY	30.00	-
1	SET RADIATOR SIDE GARNISH LH CLIP (SN)	NOT NECESSARY	30.00	-
1	FRONT GRILLE CLIP (SN)	NOT NECESSARY	30.00	-
1	FRONT FENDER INNER COWLING CLIP (SN)	NECESSARY	50.00	30.00
1	SET FRONT FENDER INNER GARNISH CLIP LH (SN)	NOT NECESSARY	50.00	-
1	FRONT WHEEL TYRE RH (SN)	NOT NECESSARY	380.00	-
1	SET WHEEL CAP (SN)	NOT NECESSARY	120.00	-
1	BRAKE OIL (SN)	NOT NECESSARY	40.00	-
			900.00	70.00
	LABOUR			
	PANEL BEATING, REMOVING AND REPLACING PARTS.		1,400.00	400.00
	SPRAY PAINTING TO AFFECTED AREA.		1,400.00	400.00
	WIRING CHECK.		80.00	30.00
	REMOVE AND REFILL AIRCON CONDENSOR AND REFILL AIRCON GAS.	NOT NECESSARY	120.00	-
	REFOCUS HEADLAMP BEAM.	NOT NECESSARY	60.00	-
	REMOVE AND REFILL FRONT UNDERCARRIAGE.	NOT NECESSARY	650.00	-
	TO PRESS FRONT WHEEL BEARING.	NOT NECESSARY	60.00	-
	REMOVE AND REFILL POWER STEERING RACK AND PINION.	NOT NECESSARY	350.00	-
	FOUR WHEEL ALIGNMENT.	NOT NECESSARY	120.00	-
	RESET ABS LIGHT.	NOT NECESSARY	350.00	-
	TO CHECK DIAGNOSTICS OF VEHICLE MANAGEMENT / CONTROL UNITS, RESET MEMORIES TO SPECIFICATION ETC.	NOT NECESSARY	180.00	-
			4,770.00	830.00
GRAND TOTAL			13,400.56	3,351.92

RECOMMENDED COST OF LUMP SUM REPAIRS (TO ITS PRE-ACCIDENT CONDITION) (CONFIRMED)			2,600.00
---	--	--	-----------------

Report Ref No. CS/INC19001402/Atd3e2

ADRIAN LING WAI PING

B.Eng,AMSOE,AMIRTE,AMSAE-A,M.MATAI

Licensed Appraiser

DISCLAIMER OF LIABILITY TO THIRD PARTIES:- This Report is made solely for the use and benefit of the Client named on the front page of this Report.

No liability of responsibility whatsoever, in contract or tort, is accepted to any third party who may rely on the Report wholly or in part. Any third party acting or relying on this Report, in whole or in part, does so at his or her own risk.