

SINGAPORE ACCIDENT STATEMENT

IMPORTANT NOTICE

1. Please report correctly the details of the accident to speed up the claims process.
2. This Form must be completed by the Policyholder and/or the Authorised Driver.
3. Information provided must be as truthful and accurate as possible. Any wilful misrepresentation or withholding of material facts may allow insurance companies to repudiate policy liability.
4. The issue and acceptance of this Form by insurance companies is not an admission of policy liability on the part of the insurance companies.
5. **Any false reporting may be referred to the Police for investigation.**
6. This report will be forwarded by the insurers of the GIA Records Management Centre established by the General Insurance Association of Singapore (GIA) for archiving and that copies of this report will, for a fee, be made available upon application by interested parties.
7. By the lodgement of this report to the insurers, you hereby consent to the archiving of this report at the centre and to copies of the report being made available aforesaid.

ACCIDENT STATEMENT

Date Of Report	08/01/2019 13:43
Date Of Accident	07/01/2019 21:00
Exact Location Of Accident	YCK RD PLANTATION AVE LAMP POST 22
Country/State of Loss	SINGAPORE

DETAILS OF OWN VEHICLE

Vehicle Registration Number	SKE6527B
Insured/Policyholder	
Name Of Registered Owner	TNEH AH LECK
NRIC No	S2556605Z
Email Address	NOEMAIL
Mobile Phone No	(LOCAL) +65-98769277
Alternative Phone No	OTHERS-96944506

Vehicle Particulars

Manufacturer	VOLKSWAGEN
Model	TOUAREG NF 3.6 V6 FSI (A)+1T2
Exact Purpose for which vehicle was being used at time of accident	
Are you claiming under your own insurance policy for repair to your vehicle?	YES
If No, Please state action to be taken	
Vehicle Category	PRIVATE CAR

Insurance Company

Name of Insurance Company	AXA INSURANCE PTE LTD
Type Of Coverage	COMPREHENSIVE
Fleet Policy	NO
Policy Number	VPA/P1261140
Cover Note Number	

Driver

Name of Driver	CHIAM YANG KWEE
NRIC No	S0234003H
Date Of Birth	03/03/1954
Occupation	INDOOR
Date Of Driving Pass	08/02/1980
Driving Experience	38 YEARS AND 10 MONTHS
Gender	FEMALE
Mobile Number	(LOCAL) +65-96944506
Fax Number	
Contact Number	OTHERS-98769277
Email Address	NOEMAIL

Address	21A PLANTATION AVE
Postcode	556400
Was driver an employee of the Insured's Company	NO
If No, Relationship of the Driver with the Insured	SPOUSE
Vehicle Registration Number of Driver's Own Vehicle	-
	-
	-
Insurance Company of Driver's Own Vehicle	-
	-
	-

General Information of the Accident

Type Of Accident	COLLIDED INTO MOTORCYCLIST
Weather Conditions	CLEAR
Road Surface	DRY

Other Information

Was any foreign vehicle involved in this accident?	NO
Number of vehicles (including own vehicle) involved in the accident	2
Was any body injured in the Accident?	YES
Was any injured conveyed to hospital by ambulance?	YES
Was any other material or property damaged?	YES
I have been approached by unknown person(s) soliciting/offering accident claims assistance.	NO
Number of Passengers (Including Driver)	1

Details of Police Action

Was the accident reported to the police?	YES
If Yes, Please state which Police Station	
Police Station Name	50 SERANGOON AVE 2
Police Station Address	ROAD: 50 SERANGOON AVE 2 #01-02 , POSTCODE: 556129 , COUNTRY: SINGAPORE
Police Station Contact	TEL NO: - FAX NO:
Was notice of intended Prosecution given?	NO
If Yes, against whom?	

Circumstances of Accident

REFER TO POLICE REPORT

Attachment(s)

Are accident photos available for attachment?	YES
Was there any video captured by Car Camera?	NO
Was there any audio recorded?	NO

DETAILS OF OTHER VEHICLE PROPERTY 1

Vehicle Registration Number	FBG6692C
Vehicle Make/Model/Colour	MARATHON PRO 125 MANUAL/BLACK
Details Of Properties	
Vehicle Category	MOTORCYCLE
Name of Driver	
NRIC/Passport Number	
Contact Number	
Address	
Postcode	
Insurance Company Name	
Nature Of Damage	

No. Of Passenger (Including Driver)

DETAILS OF INJURED PERSON 1

Name

Approximate Age

Injuries Sustain

Injured person in which vehicle? FBG6692C

Were seat belts worn?

Was this injured conveyed to hospital by ambulance? YES

Address

Postcode

Sketch Plan





**SINGAPORE
POLICE FORCE**



T/20190107/2218

1 of 4

Police Station Of Origin:
Serangoon N.P.C
50 Serangoon Avenue 2 #01-02 SINGAPORE
556129
Tel No: 1800-4880999

Report No. T/20190107/2218

REPORT OF A TRAFFIC ACCIDENT

Date/Time Report Made: 07/01/2019 23:21		Vide Report No.:		Station Diary No.: 73
Informant's Particulars				
Name of Informant: CHIAM YANG KWEE		Address: 21A PLANTATION AVENUE SINGAPORE 556400		
ID Type / ID No.: NRIC NO / S0234003H		Contact No.: Home/Office: Mobile: 96944506		
Nationality: SINGAPORE CITIZEN		Email:		
Sex: Female	Age: 64	Date of Birth: 03/03/1954	Type of Informant: Driver	
Race: Chinese		Language: English	Institution / School Name:	
Occupation: UNEMPLOYED		Driving Licence Information: Class: 3 Date of Expiry:		

General Information of the Accident				
Type of Accident:	Injury Conveyed By Ambulance	Drink Drive: No	Date/Time of Accident: 07/01/2019 21:00	Type of Location: Straight Road
Location: Along Road 1 Traveling Toward Road 2 YIO CHU KANG ROAD PLANTATION AVENUE Lamp Post Number: 22				
Weather: Clear		Road Surface: Dry	Road Speed Limit:	
Traffic Flow: Dual Carriage Way		Traffic Control: Not Controlled	Traffic Volume: Light	
Type of Collision: Between Moving Vehicles - Head To Side			Anyone conveyed by ambulance: Yes	

Details of Vehicle Involved						
Vehicle No.	Type	Make	Model	Color	Condition	No of Passenger
FBG6692C	Motorcycle	RIEJU	MARATHON PRO 125 MANUAL	Black	Slightly Damaged	0
SKE6527B	Car	VOLKSWAGO N	TOUAREG 3.6 V6 AT 7P5203 ROOF RAIL	Brown	Slightly Damaged	0



**SINGAPORE
POLICE FORCE**



T/20190107/2218

2 of 4

Report No. T/20190107/2218

Station Of Origin:
Serangoon N.P.C
Serangoon Avenue 2 #01-02 SINGAPORE
556129
Tel No: 1800-4880999

CONTINUATION OF REPORT

Details of Person Involved			
Any Pedestrian Involved: No			
No. of Pedestrians Injured: NIL		Use of Pedestrian Crossing: NA	
Rider			
Name	Unknown Rider	ID No.	NIL
Related Vehicle	FBG6692C (Motorcycle)	Contact No.	NIL
Hospital/Clinic	SENG KANG GENERAL HOSPITAL	Class of Driving Licence & Expiry Date	Class: NIL Date of Expiry: NIL
Date Treatment	NIL	Date Discharge	NIL
No. of Days granted Medical Leave	NIL	Degree of Injury	NIL
Driver			
Name	CHIAM YANG KWEE	ID No.	S0234003H
Related Vehicle	SKE6527B (Car)	Contact No.	96944506
Hospital/Clinic	NIL	Class of Driving Licence & Expiry Date	Class: 3 Date of Expiry: NIL
Date Treatment	NIL	Date Discharge	NIL
No. of Days granted Medical Leave	NIL	Degree of Injury	NIL

Brief Details.

On the 07/01/2019 at about 2100hrs, I was driving my car bearing SKE6527B along Yio Chu Kang Road (Three Lane) and was turning right into Plantation Avenue.

Before turning right, I made a check where there is no incoming vehicle on the other road. While turning right, at the second lane of Yio Chu Kang Road just before Plantation Avenue, suddenly there is a collision between my car and a motorcycle bearing FBG6692C that was travelling straight from the opposite side of Yio Chu Kang Road. Hence, immediately I stopped and attempted to called for ambulance and got out my car. Due to the collision, my front left of the passenger door was damaged.

Shortly after, ambulance and traffic police arrived and the male motorcyclist was conveyed by ambulance to Seng Kang General Hospital.

I wished to state that there is in-car camera installed in my car however it is not in working condition.

The Traffic police also came and took my in car camera memory card and gave me a case card with the report number: F/20190107/0167 under IO Adelina and told me to lodge a traffic accident report.



**SINGAPORE
POLICE FORCE**



T/20190107/2218

3 of 4

Report No. T/20190107/2218

Police Station Of Origin:
Serangoon N.P.C
50 Serangoon Avenue 2 #01-02 SINGAPORE
556129
Tel No: 1800-4880999

CONTINUATION OF REPORT



**SINGAPORE
POLICE FORCE**



T/20190107/2218

Police Station Of Origin:
Serangoon N.P.C
50 Serangoon Avenue 2 #01-02 SINGAPORE
556129
Tel No: 1800-4880999

4 of 4



Report No. T/20190107/2218

CONTINUATION OF REPORT

Sketch Plan

Informant is not able to provide sketch plan

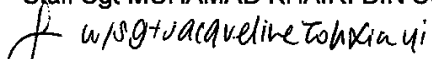
IMPORTANT: Please attach a copy of your vehicle's Insurance Certificate to this report. If you don't have the certificate with you now, please fax a copy to 65474885 stating the report number as reference.

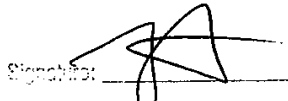
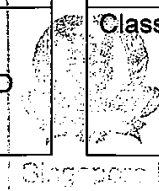
Signature Of Officer Recording The Report: F / Staff Sgt MUHAMAD KHAIRI BIN SUBAGIO 	Signature Of Informant: 
Signature Of Interpreter: Not applicable	Date/Time: 07/01/2019 23:21
Officer In Charge Of Case: TP / GIT / Staff Sgt MOHAMED SUFIAN BIN MOHAMED JUNID Contact No.: 65476247	Classification Of Case: CH 154 
Authentication Stamp NP168	

Yio Chu Kang Road

SKE65278

FBG6692C

Platform

Refer to TP report.

I/We declare the foregoing particulars are true in every respect.

Policyholder's Signature
Date & Time:

Date & Time:

[illegible]

08 JAN 2019

Driver's Signature
(If driver is not the policyholder)

(If driver is not
Date & Time:

Date & Time:

08 JAN 2019

Reporting Centre Personnel's Signature

Name:

NRIC/FIN No.:

08 JAN 2019

Accident Sketch Plan Pg. 1

SKETCH PLAN

IMPORTANT NOTICE

1. Please report correctly the details of the accident to speed up the claims process.
2. This Form must be completed by the Policyholder and/or the Authorised Driver.
3. Information provided must be as truthful and accurate as possible. Any wilful misrepresentation or withholding of material facts may allow insurance companies to repudiate policy liability.
4. The issue and acceptance of this Form by insurance companies is not an admission of policy liability on the part of the insurance companies.
5. Any false reporting may be referred to the Police for investigation.
6. The report will be forwarded by the insurers of the GIA Records Management Centre established by the General Insurance Association of Singapore (GIA) for archiving and that copies of this report will for a fee be made available upon application by interested parties.
7. By the lodgment of this report to the insurers, you hereby consent to the archiving of this report at the centre and to copies of the report being made available aforesaid.
8. **Consent under the Personal Data Protection Act (PDPA)**

I understand, acknowledge, agree and consent that:

- (a) My insurer, my workshop and the General Insurance Association of Singapore ("GIA") may/are permitted to collect, use, disclose and/or process my personal data/personal information set out in this [form] and any other personal information provided by me or possessed by my insurer (collectively the "Personal Information") and disclose and transfer such Personal Information to all insurer(s) who have insured vehicle(s) involved in this accident (all insurer(s) who have insured vehicle(s) involved in this accident shall be collectively referred to as the "Insurers"), the Insurers' lawyers/law firms, the Monetary Authority of Singapore and any relevant government agency/authority (such as the police), for the purpose(s) of:
 - (i) processing, handling and/or dealing with my claims including the settlement of the claims and any necessary investigations relating to the claims;
 - (ii) investigating the accident and/or my claims;
 - (iii) carrying out and/or dealing with my instructions or responding to any enquiries by me;
 - (iv) administering my claims (including the mailing of correspondence, statements, invoices, reports or notices to me, which could involve disclosure of certain personal data about me to bring about delivery of the same as well as on the external cover of envelopes/mail packages); and/or
 - (v) complying with applicable law in administering, processing, handling and/or dealing with my claims.(collectively the "Purposes")
- (b) all insurer(s) who have insured vehicle(s) involved in this accident and the Insurers' lawyers/law firms, may/are permitted to collect, use, disclose and/or process my Personal Information for one or more of the above Purposes; and
- (c) my Personal Information may/can be disclosed by any of the Insurers and/or GIA to their third party service providers or agents(including their lawyers/law firms), which may be sited outside of Singapore, for one or more of the above Purposes.
- (d) my Personal Information will also be collected and used to compile claims history for the purpose of fraud detection, investigation and management in present and all future claims.
- (e) the information so collected under (d) above may be shared / disclosed:
 - (i) to all insurers and/or any other third parties that assist in evaluating, investigating, controlling or managing fraud, regulators, law enforcement and government agencies as reasonably required for the purposes stated, or
 - (ii) for complying with requirements under any regulations, laws or court orders.



Policyholder's Signature
Date & Time:



Driver's Signature
(If driver is not the policyholder)
Date & Time:



Reporting Centre Personnel's Signature
Name:
NRIC/FIN No.:

08 JAN 2019

08 JAN 2019

08 JAN 2019

Accident Sketch Plan Pg. 1

AXA INSURANCE PTE LTD

8 Shenton Way, #24-01
AXA Tower, Singapore 068811
Customer Service Centre #B1-01
Tel:(65)63387288 Fax:(65)63382522
Website:www.axa.com.sg
GST Registration Number: 199903512M
customer.service@axa.com.sg



CERTIFICATE OF INSURANCE

■ Motor Vehicles (Third-Party Risks and Compensation) Act. (Chapter 189) ■ Motor Vehicles (Third-Party Risks and Compensation) Rules. 1960 ■ Road Transport Act. 1987 (Malaysia) ■ Motor Vehicles (Third-Party Risks) Rules, 1959 (Malaysia)

CERTIFICATE NO. : VPA/P1261140 Account No. : 13820
Coverage : Comprehensive
Sum Insured : Market Value At The Time Of Loss
Name of Policy Holder : TNEH AH LECK @ TEH YOU SIANG
Vehicle Registration No. : SKE6527B
Period of Insurance : From 22/03/2018 To 20/02/2019 (Both Dates Inclusive)

PERSONS OR CLASSES OF PERSONS ENTITLED TO DRIVE*

- (a) The Policyholder
The Policyholder may also drive a Motor Car not belonging to or not hired (under a hire purchase agreement or otherwise) to him or his employer or his partner
(b) Any other person who is driving on the Policyholder's order or with his permission
Provided that the person driving is permitted in accordance with the licensing or other laws or regulations to drive the Motor Vehicle or has been so permitted and is not disqualified by order of a Court of Law or by reason of any enactment or regulation in that behalf from driving the Motor Vehicle.

LIMITATIONS AS TO USE*

Use only for social, domestic and pleasure purposes and for the Policyholder's business
The policy does not cover - use for hire or reward, racing, pace-making, reliability trial, speedtesting, the carriage of goods other than samples in connection with any trade or business or use for any purpose in connection with motor trade; or when the Motor Car, whether stationary, in use or otherwise, is in or on, a racing track, circuit, route, course or any other roads by whatever name called that are typically used for racing, pace-making or such similar purposes.

(01)

Basic Own Damage Excess : SGD 1,500.00
Windscreen Excess : SGD 100.00

An Additional Excess is applicable as follows:
S\$500.00 for Unnamed Authorized Driver &/or Declared Young & Inexperienced Driver.
S\$5,000.00 for Undeclared Young and Inexperienced Driver.
(Please refer to your policy on the terms & conditions)

* Limitations rendered inoperative by Section 8 of the Motor Vehicles (Third-Party Risks and Compensation) Act, (Chapter 189) and Section 95 of the Road Transport Act, 1987 (Malaysia), are not to be included under these headings.

I/We hereby certify that the policy to which this Certificate relates is issued in accordance with the provisions of the Motor Vehicles (Third Party Risks and Compensation) Act, (Chapter 189) and Part IV of the Road Transport Act, 1987 (Malaysia).

AXA INSURANCE PTE LTD

Authorized Signature

Issued by - SGOMOHA on 13/03/2018

IMPORTANT :

Policyholders are warned that on the sale of a motor vehicle they must surrender the Certificate of Insurance and the Policy to the insurance company. If the Certificate of Insurance has been lost or destroyed a Statutory Declaration to the effect must be made. Failure to comply with this obligation is an offence under the Motor Vehicle (Third-Party Risks and Compensation Act (Cap. 189).

The Premium Warranty Clause requires the premium to be paid in full within a specific period failing which there would be no liability under the policy, renewal certificate, covernote and endorsement etc.

Accident Sketch Plan Pg. 1

AXA INSURANCE PTE LTD
 8 Shenton Way, #24-01
 AXA Tower, Singapore 068811
 Customer Service Centre #B1-01
 Tel:(65)63387288 Fax:(65)63382522
 Website:www.axa.com.sg
 GST Registration Number: 199903512M
 customer.service@axa.com.sg



Private Cars COMP
POLICY SCHEDULE
RENEWAL
Duplicate

DUPLICATE
 COPY FOR FINANCE COMPANY

POLICY INFORMATION		Policy No. : VPA/P1261140	
Source	: (01) 13820 ARF AP) PTE LTD (VW-ENHANCED)		
Insured	: TNEH AH LECK @ TEH YOU SIANG		
Address	: 21A PLANTATION AVENUE SINGAPORE 556400		
Business/Profession	: DIRECTOR - SOLENT PTE LTD Carrying on or engaged in the business or profession last declared and no other for the purpose of this insurance.		
Period of Insurance : From 22/03/2018 To 20/02/2019 (Both Dates Inclusive)			
Any subsequent period for which the Insured shall pay and the Company shall agree to accept a renewal premium.			
Replacing Policy No. : 11831843			
PREMIUM			
Premium After 50.00% : SGD 963.95			
NCD			
Extra Coverage	: SGD 50.00		
Safe Driver Disc	: SGD 50.70		
5.00%			
GST 7.00%	: SGD 67.44		
Annual Premium	: SGD 1,030.69		
Total Payable	: SGD 948.79		
RISK DETAILS THE MOTOR VEHICLE			
Type Of Cover	: Comprehensive		
Regn No.	: SKE6527B		
Type Of Use	: Private Car		
Make/Model	: VOLKSWAGEN TOUAREG 3.6 V6		
Year of Manufacture	: 2012	Seating Capacity (excl. Driver)	: 04
Body Type	: SPORTS UTILITY VEHICLE	Engine C.C.	: 3597
Engine No.	: -		
Chassis No.	: WVGZZZ7PZCD041116		
Insured's Estimated Market Value	: Market Value At The Time Of Loss (including Accessories and Spare Parts)		
Limitations as to Use : As specified in Certificate of Insurance			
Hire Purchase	: DBS BANK		
Extra Coverage(Premium Breakdown)		Limits (SGD)	Premium (SGD)
PANAROMIC GLASSROOF			50.00
• NCD Protector			
VW Replacement Car-Loss of Use			
Basic Own Damage Excess	: SGD 1,500.00		
Windscreen Excess	: SGD 100.00		

Accident Photo



Accident Photo



Accident Photo



Accident Photo



Accident Photo



Accident Photo



Accident Photo



Accident Photo



Accident Photo



Accident Photo



Accident Photo

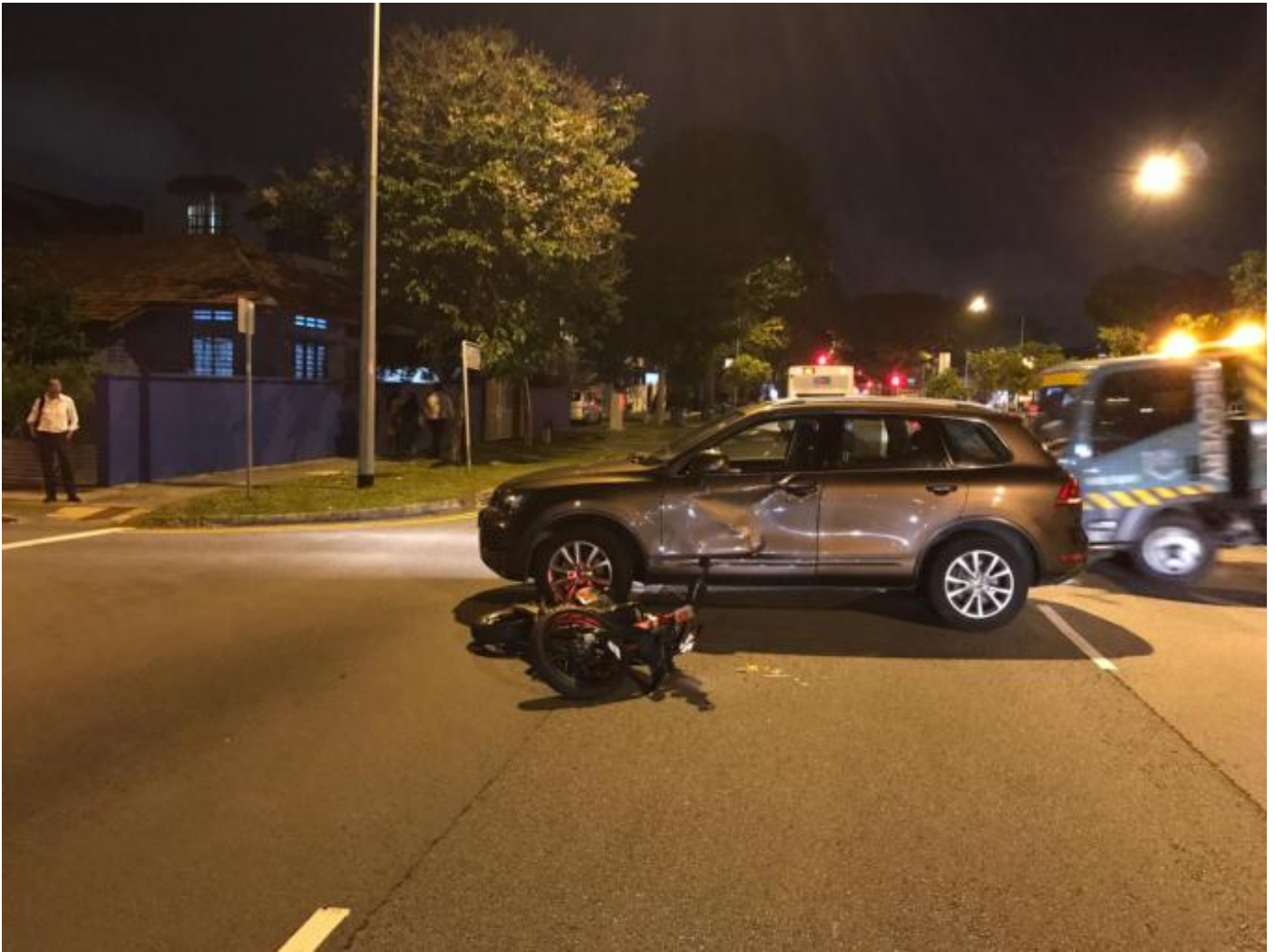

Accident Photo



Accident Photo

