

SINGAPORE ACCIDENT STATEMENT

IMPORTANT NOTICE

1. Please report correctly the details of the accident to speed up the claims process.
2. This Form must be completed by the Policyholder and/or the Authorised Driver.
3. Information provided must be as truthful and accurate as possible. Any wilful misrepresentation or withholding of material facts may allow insurance companies to repudiate policy liability.
4. The issue and acceptance of this Form by insurance companies is not an admission of policy liability on the part of the insurance companies.
5. Any false reporting may be referred to the Police for investigation.
6. This report will be forwarded by the insurers of the GIA Records Management Centre established by the General Insurance Association of Singapore (GIA) for archiving and that copies of this report will, for a fee, be made available upon application by interested parties.
7. By the lodgement of this report to the insurers, you hereby consent to the archiving of this report at the centre and to copies of the report being made available aforesaid.

ACCIDENT STATEMENT

Date Of Report	14/01/2019 11:37
Date Of Accident	12/01/2019 18:15
Exact Location Of Accident	FOUNTAIN OF WEALTH ROUNDABOUT EXIT TO TEMASEK BLVD
Country/State of Loss	SINGAPORE

DETAILS OF OWN VEHICLE

Vehicle Registration Number	SJP6994P
Insured/Policyholder	
Name Of Registered Owner	TAN YOKE THEE
NRIC No	S1209125G
Email Address	ERICYT28@GMAIL.COM
Mobile Phone No	(LOCAL) +65-96699113
Alternative Phone No	OFFICE-96699113

Vehicle Particulars

Manufacturer	TOYOTA
Model	CAMRY-2.4 G (A)

Exact Purpose for which vehicle was being used at time of accident

Are you claiming under your own insurance policy for repair to your vehicle? YES

If No, Please state action to be taken

Vehicle Category	PRIVATE CAR
------------------	-------------

Insurance Company

Name of Insurance Company	AXA INSURANCE PTE LTD
Type Of Coverage	COMPREHENSIVE
Fleet Policy	NO
Policy Number	VPA/P1918978
Cover Note Number	

Driver

Name of Driver	TAN YOKE THEE
NRIC No	S1209125G
Date Of Birth	06/09/1956
Occupation	INDOOR
Date Of Driving Pass	11/09/1976
Driving Experience	42 YEARS AND 4 MONTHS
Gender	MALE
Mobile Number	(LOCAL) +65-96699113
Fax Number	
Contact Number	OFFICE-96699113
Email Address	ERICYT28@GMAIL.COM

Address	53 JALAN LIMAU PURUT
Postcode	468227
Was driver an employee of the Insured's Company	NO
If No, Relationship of the Driver with the Insured	OWNER
Vehicle Registration Number of Driver's Own Vehicle	-
	-
	-
Insurance Company of Driver's Own Vehicle	-
	-
	-

General Information of the Accident

Type Of Accident	COLLISION - HEAD TO REAR
Weather Conditions	CLEAR
Road Surface	DRY

Other Information

Was any foreign vehicle involved in this accident?	NO
Number of vehicles (including own vehicle) involved in the accident	2
Was any body injured in the Accident?	NO
Was any injured conveyed to hospital by ambulance?	NO
Was any other material or property damaged?	YES
I have been approached by unknown person(s) soliciting/offering accident claims assistance.	NO
Number of Passengers (Including Driver)	2
Passenger 1	NAME: : CHAY SUET CHUNG GENDER: : FEMALE

Details of Police Action

Was the accident reported to the police?	NO
If Yes, Please state which Police Station	
Was notice of intended Prosecution given?	NO
If Yes, against whom?	

Circumstances of Accident

PLEASE REFER TO SKETCH PLAN

Attachment(s)

Are accident photos available for attachment?	YES
Was there any video captured by Car Camera?	NO
Was there any audio recorded?	NO

DETAILS OF OTHER VEHICLE PROPERTY 1

Vehicle Registration Number	SJC1399J
Vehicle Make/Model/Colour	HONDA
Details Of Properties	
Vehicle Category	PRIVATE CAR
Name of Driver	LEONG SHI YUN
NRIC/Passport Number	S9539251B
Contact Number	97880345
Address	
Postcode	
Insurance Company Name	MSIG INSURANCE (SINGAPORE) PTE. LTD.
Nature Of Damage	
No. Of Passenger (Including Driver)	2

Passenger 1

NAME: :

GENDER: :

Accident Sketch Plan

SKETCH PLAN

IMPORTANT NOTICE

1. Please report correctly the details of the accident to speed up the claims process.
2. This Form must be completed by the Policyholder and/or the Authorised Driver.
3. Information provided must be as truthful and accurate as possible. Any willful misrepresentation or withholding of material facts may allow insurance companies to repudiate policy liability.
4. The issue and acceptance of this Form by insurance companies is not an admission of policy liability on the part of the insurance companies.
5. Any false reporting may be referred to the Police for investigation.
6. The report will be forwarded by the insurers of the GIA Records Management Centre established by the General Insurance Association of Singapore (GIA) for archiving and that copies of this report will for a fee be made available upon application by interested parties.
7. By the lodgement of this report to the insurers, you hereby consent to the archiving of this report at the centre and to copies of the report being made available aforesaid.
8. Consent under the Personal Data Protection Act (PDPA)
I understand, acknowledge, agree and consent that:
 - (a) My insurer, my workshop and the General Insurance Association of Singapore ("GIA") may/are permitted to collect, use, disclose and/or process my personal data/personal information set out in this [form] and any other personal information provided by me or possessed by my insurer (collectively the "Personal Information") and disclose and transfer such Personal Information to all insurer(s) who have insured vehicle(s) involved in this accident (all insurer(s) who have insured vehicle(s) involved in this accident shall be collectively referred to as the "Insurers"), the Insurers' lawyers/law firms, the Monetary Authority of Singapore and any relevant government agency/authority (such as the police), for the purpose(s) of:
 - (i) processing, handling and/or dealing with my claims including the settlement of the claims and any necessary investigations relating to the claims;
 - (ii) investigating the accident and/or my claims;
 - (iii) carrying out and/or dealing with my instructions or responding to any enquiries by me;
 - (iv) administering my claims (including the mailing of correspondence, statements, invoices, reports or notices to me, which could involve disclosure of certain personal data about me to bring about delivery of the same as well as on the external cover of envelopes/mail packages); and/or
 - (v) complying with applicable law in administering, processing, handling and/or dealing with my claims.(collectively the "Purposes")
 - (b) all insurer(s) who have insured vehicle(s) involved in this accident and the Insurers' lawyers/law firms, may/are permitted to collect, use, disclose and/or process my Personal Information for one or more of the above Purposes; and
 - (c) my Personal Information may/can be disclosed by any of the Insurers and/or GIA to their third party service providers or agents (including their lawyers/law firms), which may be sited outside of Singapore, for one or more of the above Purposes.

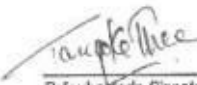
Policyholder's Signature / Date & Time

Driver's Signature (If driver is not the policyholder) / Date & Time

Witnessed by Reporting Centre Personnel

Sketch Plan

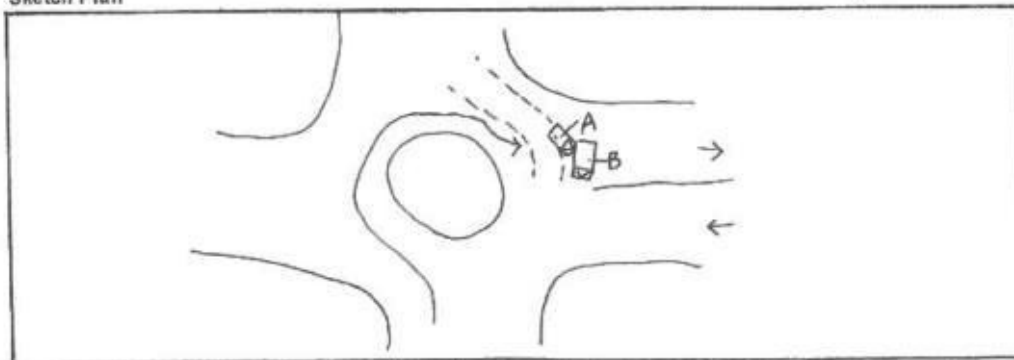

Common Statement

Describe Circumstances of the Accident

See attached video from Car Camera.

1. Accident happened at Fountain of Wealth roundabout when I trying to exist to Temasek Blvd.
The other vehicle was driving faster to go straight on my left. After hitting my car, Other car continue to drive straight before stopping.
2. From the video, I was coming from Temasek Ave going around the roundabout to exist to Temasek Blvd.

Declaration

We declare the foregoing particulars are true in every respect.

Tanya K. Hine
Policyholder's Signature / Date & Time

Driver's Signature (If driver is not the policyholder) / Date & Time

Witnessed by Reporting Centre Personnel	
---	--

AXA INSURANCE PTE LTD
 8 Shenton Way, #24-01
 AXA Tower, Singapore 068811
 Customer Service Centre #B1-01
 Tel: (65) 63387268 Fax: (65) 63382522
 Website: www.axa.com.sg
 GST Registration Number: 199903512M
 customer.service@axa.com.sg



CERTIFICATE OF INSURANCE

Motor Vehicles (Third-Party Risks and Compensation) Act. (Chapter 189) Motor Vehicles (Third-Party Risks and Compensation) Rules, 1960 Road Transport Act, 1987 (Malaysia) Motor Vehicles (Third-Party Risks) Rules, 1959 (Malaysia)		
CERTIFICATE NO.	: VPA/P1918978	Account No. : 14888
Coverage	: Comprehensive (SmartDrive Toyota Prestige)	
Sum Insured	: Market Value At The Time Of Loss	
Name of Policy Holder	: TAN YOKE TEE ERIC	
Vehicle Registration No.	: SJP6994P	
Period of Insurance	: From 01/04/2017 To 31/03/2019 (Both Dates Inclusive)	
PERSONS OR CLASSES OF PERSONS ENTITLED TO DRIVE*		
<p>(a) The Policyholder The Policyholder may also drive a Motor Car not belonging to or not hired (under a hire purchase agreement or otherwise) to him or his employer or his partner</p> <p>(b) Any other person who is driving on the Policyholder's order or with his permission Provided that the person driving is permitted in accordance with the licensing or other laws or regulations to drive the Motor Vehicle or has been so permitted and is not disqualified by order of a Court of Law or by reason of any enactment or regulation in that behalf from driving the Motor Vehicle.</p>		
LIMITATIONS AS TO USE*		
<p>Use only for social, domestic and pleasure purposes and for the Policyholder's business The policy does not cover - use for hire or reward, racing, pace-making, reliability trial, speedtesting, the carriage of goods other than samples in connection with any trade or business or use for any purpose in connection with motor trade; or when the Motor Car, whether stationary, in use or otherwise, is in or on, a racing track, circuit, route, course or any other roads by whatever name called that are typically used for racing, pace-making or such similar purposes.</p> <p style="text-align: right;">(01)</p>		
<p>Basic Own Damage Excess : SGD 500.00 An Additional Excess is applicable as follows: S\$2,500.00 for Young or Inexperienced Driver. Young or Inexperienced Driver is defined as any driver whom is aged below 23 years old and/or less than one year of driving experience.</p> <p>(Please refer to your policy on the terms & conditions)* Limitations rendered inoperative by Section 8 of the Motor Vehicles (Third-Party Risks and Compensation) Act, (Chapter 189) and Section 95 of the Road Transport Act, 1987 (Malaysia), are not to be included under these headings.</p>		

I/We hereby certify that the policy to which this Certificate relates is issued in accordance with the provisions of the Motor Vehicles (Third Party Risks and Compensation) Act, (Chapter 189) and Part IV of the Road Transport Act, 1987 (Malaysia).

AXA INSURANCE PTE LTD

Issued by - SGOAGPH on 10/4/2017

IMPORTANT :

 Authorized Signature

Policyholders are warned that on the sale of a motor vehicle they must surrender the Certificate of Insurance and the Policy to the insurance company. If the Certificate of Insurance has been lost or destroyed a Statutory Declaration to the effect must be made. Failure to comply with this obligation is an offence under the Motor Vehicle (Third-Party Risks and Compensation) Act (Cap. 189). The Premium Warranty Clause requires the premium to be paid in full within a specific period failing which there would be no liability under the policy, renewal certificate, covernote and endorsement etc.

Nric And Driving Licence

REPUBLIC OF SINGAPORE
IDENTITY CARD NO. S1209125G



Name
TAN YOKE THEE



陳玉詩
Race
CHINESE
Date of Birth
06-09-1956 Sex
M
Country of Birth
SINGAPORE

S1209125G

REPUBLIC OF SINGAPORE DRIVING LICENCE

Licence Number: S1209125G
Name
TAN YOKE THEE

Birth Date: 06 Sep 1956
Issue Date: 29 Jul 2003



10005340540

1068874



MIC No: S1209125G



Band Group: A+ Date of Issue: 17-06-1993

53 JALAN LIMAU PURUT
SINGAPORE 468221
NRIC No: S1209125G Date: 28-12-1999 Nat: 3142457

YOU ARE LICENSED TO DRIVE VEHICLES IN THE FOLLOWING CLASS(ES)

PASS (A1)

Class 3 Motor Cars and Motor Tractors the weight of which unladen does not exceed 2500 kilograms 11 Sep 1979

NP 426A

Licence No: S1209125G



Accident Photo



Accident Photo



Accident Photo



Accident Photo



Accident Photo



Accident Photo



Accident Photo



Accident Photo



Accident Photo

