

ASS. REC. BY:

REF:

CS3/SMO19001292/Grd3rd

Special Instruction:

Surveyor:

Cindang

ASSIGNMENT (Office)

From (Person):

Ginoh pen / bung

of

SMO

Date/Time:

21/1/19 @ 1:51pm

Estimated Cost:

Bill to:

OD (TP) / WS / TP RES / OD RES / EVA / INV / MV / CS

To Inspect Vehicle No:

PCG770R

Insured:

SJC 7557E

at Workshop in/s

Uni Automotive

Tel:

9798 1616

of

1 Keki Bkt Ave 6 # 01-94

Policy No:

D18MTPV01006271

Claim No:

CMTPD1900447

Sum Insured:

Excess:

Make of Veh:

D.O.A.

18/01/2019

(Client's Record)

22/01/19

H.O.D. Endorsement:

CA / REV / REP. / REV 24 HRS

up

Date/Time:

3:27pm @ 21/1/19

Person Contacted:

Alvin

Vehicle IN / OUT

(OUT)

Date/Time	Action/Instruction (X) Estimate
	PCG770R - X
	SJC 7557E - X

...CLAIM SUBFOLDER...(New Assignment)

CLAIM SUBFOLDER TRACKING

Case	Notified	Est Submitted	Adj Assigned	Adj Rpt	Adj Submitted	Ins Auth'd	Status
Main	19 Jan 2019		21 Jan 2019 13:51 Assign				New Assignment Cancel Case

Main	Reference	Claim Details	Documents	Show All
----------------------	---------------------------	-------------------------------	---------------------------	--------------------------

CLAIM SUBFOLDER DETAILS

[Created by insurer]

Insured:	MOHAMED FAHIDUL S/O ABDUL KARIM, ID: S7500710H		
Main Claimant:	STARISLAND TRAVEL PTE LTD, Co. Reg. No.: 201506445M		
Vehicle Reg. No.:	PC6770R	Date of Loss:	18/01/2019 20:00 - :59
Claim Type:	TP / CMTD1900447	Policy/Cover Note No.:	D18MTPV01006271 (Comprehensive)
Vehicle Reg. No. (Insured):	SJC7557E	Policy No. (Claimant):	
		Excess:	
Repairer:	Uni Automotive Pte Ltd (HQ) NO. 1 KAKI BUKIT AVE 6 #01-94 AUTOBAY@KAKI BUKIT, 417883 Kaki Bukit - Tel: 67482795		
Handling Insurer:	Sompo Insurance Singapore Pte. Ltd. (HQ) - Tel: 6461 6555 ... [Handled by GNOH PAU LOONG - 63295217]		
Adjuster:	LKK Auto Consultants Pte Ltd (HQ) - Tel: 6256-3561 ... [Final Rpt due 30/01/2019]		

ASSOCIATED MAIL RECEIVED

[View All](#)

[Compose Case Mail](#)

There are no mail for this case.

ALL ASSOCIATED TASKS

[View All](#)

[Search Tasks](#)

[Create New Task](#)

[Complete](#)

Due Date	Priority	Type	Task Group	Subject	Handler	Assigned By	Completed On	Created On	Done?
No results.									

Nivitha (LKK Auto)

From: Teo, Grace <grace.teo@sompo.com.sg>
Sent: Monday, 21 January 2019 1:49 PM
To: Jennifer Guay; admin-d@lkkauto.com; assignments@lkkauto.com
Cc: 'Unimotor'; Gnoh, Pau Loong; Ye, Yong Kang Melvin; Henry, Irene James
Subject: CMTD1900447/GPL \ YR REF: AW-INS-U7-109367-19.jgv - SUV(LKK)/ SJC7557E & PC6770R ACC ON 18.01.19

Our Reference : CMTD1900447/GPL

Your Reference: AW-INS-U7-PC6770R-19.jgv

Date: 21/01/2019

Without Prejudice
EMAIL ONLY

Attention:
M/S VISION LAW LLC

Dear Jennifer,

ACCIDENT INVOLVING SJC7557E & PC6770R ON 18.01.2019

We refer to your email reply of today.

We do not agree to your list of surveyors.

As such, we will be appointing our motor surveyor, **LKK AUTO** to conduct the pre-repair survey of your client's vehicle.

The pre-repair survey will include a survey of the vehicle when its damaged parts are being dismantled prior to the commencement of repairs.

We would like our motor surveyor to conduct a post repair inspection once your client's vehicle has been repaired.

The survey is conducted on a without Prejudice basis and without any admission of liability.

Yours faithfully,

Best Regards

Grace Teo

Claims Division

D: 6329 5170 | T: 6461 6555 | F: 6221 3147



SOMPO
INSURANCE

A Century of Trust

Sompo Insurance Singapore Pte. Ltd.

50 Raffles Place, #05-01/06 Singapore Land Tower, Singapore 048623

Website: www.sompo.com.sg | **Facebook:** www.facebook.com/SompoSG

Quick & Easy Claims Submission¹ & Product Purchase² via Sompo SG



¹ For Travel, Personal Accident & Home Insurance | ² For Travel, Personal Accident, Home & Private Motor Insurance

Disclaimer: This e-mail, including attachments, is intended for the person(s) or company named and may contain confidential and/or legally privileged information. Unauthorised disclosure, copying or use of this information may be unlawful and is prohibited. If you are not the intended recipient, please delete this message.

Privacy Policy Notice: Sompo Insurance Singapore Pte. Ltd. may collect, use and disclose your personal data for the purposes stated in our Privacy Policy. This may include disclosure to holding and associated companies, credit bureau, parties to whom disclosure is permitted/required by laws, our third party service providers and agents (acting on our behalf). Please click [here](#) for our Privacy Policy

From: Jennifer Guay [mailto:jenniferguay@visionlawllc.com]

Sent: Monday, January 21, 2019 11:42 AM

To: Teo, Grace

Cc: 'Unimotor'; Gnoh, Pau Loong; Ye, Yong Kang Melvin; Henry, Irene James

Subject: RE: CMTD1900447/GPL \ YR REF: AW-INS-U7-109367-19.jgv - PRI/ SJC7557E & PC6770R ACC ON 18.01.19

PRE - REPAIR SURVEY

CLAIMANT: STARISLAND TRAVEL PTE LTD

ACCIDENT INVOLVING PC 6770 R & SJC 7557 E ON 18 JANUARY 2019 ALONG CAIRNHILL RD

Dear Sirs

We refer to your email of 21 January 2019 informing that you wish to conduct a pre-repair survey and to your List of Surveyors.

TAKE NOTICE that we object to all your surveyors stated in your said List, for appointment as the Single Joint Expert.

Pursuant to Pre-Action Protocol for NIMA cases, we now propose for appointment as Single Joint Expert the following

10 surveyors for your consideration:-

1. Alan Cheong	2. Willy Goh
3. BJ Loi	4. Marc
5. Oh Han Cheong	6 TT Rajan
7. Andrew How	8. Teo Hoon Tong
9. Lee Kok Weng	10. Lim Yong Tian Sebastian

You can inspect our client's vehicle as follows:

Workshop : Uni Automotive Pte Ltd
Blk 1 Kaki Bukit Ave 6 #01-94
Singapore 417883

Tel : 9798 1616 Alvin

Please reply within 2 working days.

Regards

Jennifer Guay

(Secretary)

VISION LAW LLC

133 New Bridge Road #18-01

Chinatown Point

Singapore 059413

Tel : 6534 2811 (Ext 116)

Fax : 6535 6802

From: Teo, Grace [mailto:grace.teo@sompo.com.sg]

Sent: Monday, 21 January, 2019 11:19 AM

To: Jennifer Guay

Cc: 'Unimotor'; Gnoh, Pau Loong; Ye, Yong Kang Melvin; Henry, Irene James

Subject: CMTD1900447/GPL \ YR REF: AW-INS-U7-PC6770R-19.jgv - PRI/ SJC7557E & PC6770R ACC ON 18.01.19

Our Reference : CMTD1900447/GPL

Your Reference: AW-INS-U7-PC6770R-19.jgv

Without Prejudice

EMAIL ONLY

Date: 21/01/2019

Attention:

M/S VISION LAW LLC

Dear Jennifer,

ACCIDENT INVOLVING SJC7557E & PC6770R ON 18.01.2019

We refer to your Notice of Accident dated 19/01/2019.

Please be informed that **Mr. Gnoh Pau Loong** is the handler of this case.

We intend to conduct a pre-repair survey of the damage to your client's/your customer's vehicle jointly with your client/your motor workshop. We propose to use one of the motor surveyors named in the attached list to conduct the joint pre-repair survey as a single joint expert.

Pre-Repair Survey

	Motor Surveyor	Surveyor	Selection (Indicate as tick)
1	Raleigh Services	Andrew Ow Yong	
		Vincent Ng	
2	LKK Auto Consultants	Kenneth Kong (North area)	

		Marcus Chua (East area)	
		Mohd Rasul (West area)	
		Mohd Taufikh (West area)	
3	Priority Services	Jimmy Lee	
		Lawrence Ng	
		Jeffrey Ong	
4	JP Knights Adjusters & Surveyors	Jason Lek	

Please let us know within **two (2) working days** whether you agree to the appointment of any of these motor surveyors as a single joint expert. You may select up to two of the listed motor surveyors. We will bear the cost of the pre-repair survey carried out by the single joint expert.

Best Regards

Grace Teo

Claims Division

D: 6329 5170 | T: 6461 6555 | F: 6221 3147

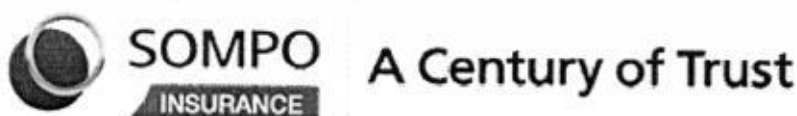

Sompo Insurance Singapore Pte. Ltd.

50 Raffles Place, #05-01/06 Singapore Land Tower, Singapore 048623

Website: www.sompo.com.sg | **Facebook:** www.facebook.com/SompoSG

Quick & Easy Claims Submission¹ & Product Purchase² via Sompo SG



¹ For Travel, Personal Accident & Home Insurance | ² For Travel, Personal Accident, Home & Private Motor Insurance

Disclaimer: This e-mail, including attachments, is intended for the person(s) or company named and may contain confidential and/or legally privileged information. Unauthorised disclosure, copying or use of this information may be unlawful and is prohibited. If you are not the intended recipient, please delete this message.

Privacy Policy Notice: Sompo Insurance Singapore Pte. Ltd. may collect, use and disclose your personal data for the purposes stated in our Privacy Policy. This may include disclosure to holding and associated companies, credit bureau, parties to whom disclosure is permitted/required by laws, our third party service providers and agents (acting on our behalf). Please click [here](#) for our Privacy Policy

From: Jennifer Guay [<mailto:jenniferguay@visionlawllc.com>]

Sent: Saturday, January 19, 2019 12:42 PM

To: Claims - Motor Survey; Henry, Irene James

Cc: 'Unimotor'

Subject: OUR REF: AW-INS-U7-PC6770R-19.jpg & YR REF: SJC 7557 E

Importance: High

PRE - REPAIR SURVEY

CLAIMANT: STARISLAND TRAVEL PTE LTD

ACCIDENT INVOLVING PC 6770 R & SJC 7557 E ON 18 JANUARY 2019 ALONG CAIRNHILL RD

Dear Sirs

We are instructed by **STARISLAND TRAVEL PTE LTD** to notify you of a road accident on **18 JANUARY 2019** at about 20.56hr **ALONG CAIRNHILL RD** involving our client's **PC 6770 R & SJC 7557 E** driven by your driver at the material time.

As a result of the accident, our client's vehicle has been damaged. Before our client proceeds to repair the damaged vehicle, please let us know within 2 working days of your receipt of this notice whether you or your insurer would like to conduct a pre-repair survey of the vehicle. If we do not receive any reply from you within the stipulated timeline, our client shall proceed to repair the vehicle without further reference to you.

Regards

Jennifer Guay
(Secretary)
VISION LAW LLC
133 New Bridge Road #18-01
Chinatown Point
Singapore 059413
Tel : 6534 2811 (Ext 116)
Fax : 6535 6802

For Surveyor

Please initial here after completion of pre-repair survey.
Thank you.

Appointed Surveyor: _____
Name & Signature

Contact: _____

Date & Time: _____

Surveyor during repair: _____

Date & Time: _____

Surveyor after repair: _____

Date & Time: _____

VISION LAW LLC
Advocates & Solicitors
(Incorporated with limited liability)
Unique Entity No. 200721148H
Head Office: 133 New Bridge Road #18-01/02 Chinatown Point, Singapore 059413
Branch: 490 Lorong 6 Toa Payoh #03-11 HDB Hub (Biz 3 Lobby 1), Singapore 310490

DISCLAIMER:

The contents of this email (including any attachments) are confidential and privileged and only intended for the recipient(s) addressed above. If you received this email by error, please notify the sender immediately and destroy it (and all attachments) without reading, storing and/or disseminating any of its contents (in any form) to any person. Email communication is not secure. Vision Law LLC is not liable for any losses arising out of any errors or omissions in the contents resulting from email transmission or any illegal or unauthorised usage or tampering of its email system.

VISION LAW LLC
Advocates & Solicitors
(Incorporated with limited liability)
Unique Entity No. 200721148H
Head Office: 133 New Bridge Road #18-01/02 Chinatown Point, Singapore 059413
Branch: 490 Lorong 6 Toa Payoh #03-11 HDB Hub (Biz 3 Lobby 1), Singapore 310490

DISCLAIMER:

The contents of this email (including any attachments) are confidential and privileged and only intended for

the recipient(s) addressed above. If you received this email by error, please notify the sender immediately and destroy it (and all attachments) without reading, storing and/or disseminating any of its contents (in any form) to any person. Email communication is not secure. Vision Law LLC is not liable for any losses arising out of any errors or omissions in the contents resulting from email transmission or any illegal or unauthorised usage or tampering of its email system.

MSME19009126 / SME Motor Pte Ltd - Kav Bukit
 ENTRY DATE & TIME: 19/01/2019 12:48
 SUBMITTED BY: Chia Pei Ying

SINGAPORE ACCIDENT STATEMENT

IMPORTANT NOTICE

1. Please report correctly the details of the accident to speed up the claims process.
2. This Form must be completed by the Policyholder and/or the Authorised Driver.
3. Information provided must be as truthful and accurate as possible. Any wilful misrepresentation or withholding of material facts may allow insurance companies to repudiate policy liability.
4. The issue and acceptance of this Form by insurance companies is not an admission of policy liability on the part of the insurance companies.
5. Any false reporting may be referred to the Police for investigation.
6. This report will be forwarded by the insurers of the GIA Records Management Centre established by the General Insurance Association of Singapore (GIA) for archiving and that copies of this report will, for a fee, be made available upon application by interested parties.
7. By the lodgement of this report to the insurers, you hereby consent to the archiving of this report at the centre and to copies of the report being made available aforesaid.

ACCIDENT STATEMENT

Date Of Report 19/01/2019 12:46
 Date Of Accident 18/01/2019 20:55
 Exact Location Of Accident CAIRNHILL RD & BIDEFORD RD
 Country/State of Loss SINGAPORE

DETAILS OF OWN VEHICLE

Vehicle Registration Number PC6770R
Insured/Policyholder
 Name Of Registered Owner STARISLAND TRAVEL PTE LTD
 Co Reg No 201506645M
 Email Address NOEMAIL
 Mobile Phone No
 Alternative Phone No OFFICE-90250620

Vehicle Particulars

Manufacturer TOYOTA
 Model HIACE HI-ROOF

Exact Purpose for which vehicle was being used at time of accident

Are you claiming under your own insurance policy for repair to your vehicle? NO

If No, Please state action to be taken THIRD PARTY
 Vehicle Category COMMERCIAL VEHICLE

Insurance Company

Name of Insurance Company AXA INSURANCE PTE LTD
 Type Of Coverage COMPREHENSIVE
 Fleet Policy NO
 Policy Number GA319540
 Cover Note Number

Driver

Name of Driver ANWAR SAM BIN SAMAT
 NRIC No S7540110H
 Date Of Birth 21/12/1975
 Occupation OUTDOOR
 Date Of Driving Pass 27/05/2013
 Driving Experience 5 YEARS AND 7 MONTHS
 Gender MALE
 Mobile Number (LOCAL) +65-94293255
 Fax Number
 Contact Number
 Email Address NOEMAIL

Address BLK 104 JALAN BUKIT MERAH #07-1992
 Postcode 160104
 Was driver an employee of the Insured's Company YES
 If No, Relationship of the Driver with the Insured
 Vehicle Registration Number of Driver's Own Vehicle -
 -
 -
 Insurance Company of Driver's Own Vehicle -
 -
 -

General Information of the Accident

Type Of Accident COLLISION - MAJOR/MINOR RD
 Weather Conditions CLEAR
 Road Surface DRY

Other Information

Was any foreign vehicle involved in this accident? NO
 Number of vehicles (including own vehicle) involved in the accident 2
 Was any body injured in the Accident? NO
 Was any injured conveyed to hospital by ambulance? NO
 Was any other material or property damaged? YES
 I have been approached by unknown person(s) soliciting/offering accident claims assistance. NO
 Number of Passengers (Including Driver) 10
 Passenger 1 NAME: : UNKNOWN GENDER: UNKNOWN
 GENDER: : MALE
 Passenger 2 NAME: : UNKNOWN GENDER: UNKNOWN
 GENDER: : MALE
 Passenger 3 NAME: : UNKNOWN GENDER: UNKNOWN
 GENDER: : MALE
 Passenger 4 NAME: : UNKNOWN GENDER: UNKNOWN
 GENDER: : MALE
 Passenger 5 NAME: : UNKNOWN GENDER: UNKNOWN
 GENDER: : MALE
 Passenger 6 NAME: : UNKNOWN GENDER: UNKNOWN
 GENDER: : MALE
 Passenger 7 NAME: : UNKNOWN GENDER: UNKNOWN
 GENDER: : MALE
 Passenger 8 NAME: : UNKNOWN GENDER: UNKNOWN
 GENDER: : MALE
 Passenger 9 NAME: : UNKNOWN GENDER: UNKNOWN
 GENDER: : MALE

Details of Police Action

Was the accident reported to the police? NO
 If Yes, Please state which Police Station

Was notice of intended Prosecution given? NO

If Yes, against whom?

Circumstances of Accident

I WAS DRIVING ALONG CAIRNHILL ROAD. OUT OF SUDDEN, VEHICLE (SJC7557E) WITHOUT STOPPING AT THE STOP LINE DASH OUT TOWARDS CAIRNHILL ROAD AND HIT ONTO MY BUS RIGHT SIDE PORTION. MY BUS CAMERA TOOK DOWN THE ACCIDENT HAPPENED.

Attachment(s)

Are accident photos available for attachment? YES

Was there any video captured by Car Camera? YES

Remarks/ Reasons: WITH TP WORKSHOP

Was there any audio recorded? NO

DETAILS OF OTHER VEHICLE PROPERTY 1

Vehicle Registration Number	SJC7557E
Vehicle Make/Model/Colour	
Details Of Properties	VEHICLE B
Vehicle Category	PRIVATE CAR
Name of Driver	MOHAMED FAHIDUL S/O ABDUL KIARIM
NRIC/Passport Number	
Contact Number	
Address	
Postcode	
Insurance Company Name	
Nature Of Damage	
No. Of Passenger (Including Driver)	

Sketch Plan Pg. 1

SKETCH PLAN

IMPORTANT NOTICE

1. Please report correctly the details of the accident to speed up the claims process.
2. This form must be completed by the Policyholder and/or the Authorised Driver.
3. Information provided must be as truthful and accurate as possible. Any wilful misrepresentation or withholding of material facts may allow insurance companies to repudiate policy liability.
4. The issue and acceptance of this Form by insurance companies is not an admission of policy liability on the part of the insurance companies.
5. Any false reporting may be referred to the Police for investigation.
6. The report will be forwarded by the insurers of the GIA Records Management Centre established by the General Insurance Association of Singapore (GIA) for archiving and that copies of this report will for a fee be made available upon application by interested parties.
7. By the lodgment of this report to the insurers, you hereby consent to the archiving of this report at the centre and to copies of the report being made available aforesaid.
8. Consent under the Personal Data Protection Act (PDPA)

I understand, acknowledge, agree and consent that:

- (a) My insurer, my workshop and the General Insurance Association of Singapore ("GIA") may/are permitted to collect, use, disclose and/or process my personal data/personal information set out in this (form) and any other personal information provided by me or possessed by my insurer (collectively the "Personal Information") and disclose and transfer such Personal Information to all insurer(s) who have insured vehicle(s) involved in this accident (all insurer(s) who have insured vehicle(s) involved in this accident shall be collectively referred to as the "Insurers"), the Insurers' lawyers/law firms, the Monetary Authority of Singapore and any relevant government agency/authority (such as the police), for the purpose(s) of:
 - (i) processing, handling and/or dealing with my claims including the settlement of the claims and any necessary investigations relating to the claims;
 - (ii) investigating the accident and/or my claims;
 - (iii) carrying out and/or dealing with my instructions or responding to any enquiries by me;
 - (iv) administering my claims (including the mailing of correspondence, statements, invoices, reports or notices to me, which could involve disclosure of certain personal data about me to bring about delivery of the same as well as on the external cover of envelopes/mail packages); and/or
 - (v) complying with applicable law in administering, processing, handling and/or dealing with my claims (collectively the "Purposes")
- (b) all insurer(s) who have insured vehicle(s) involved in this accident and the Insurers' lawyers/law firms, may/are permitted to collect, use, disclose and/or process my Personal Information for one or more of the above Purposes; and
- (c) my Personal Information may/can be disclosed by any of the Insurers and/or GIA to their third party service providers or agents (including their lawyers/law firms), which may be sited outside of Singapore, for one or more of the above Purposes;
- (d) my Personal Information will also be collected and used to compile claims history for the purpose of fraud detection, investigation and management in present and all future claims.
- (e) the information so collected under (d) above may be shared / disclosed:
 - (i) to all insurers and/or any other third parties that assist in evaluating, investigating, controlling or managing fraud, regulators, law enforcement and government agencies as reasonably required for the purposes stated, or
 - (ii) for complying with requirements under any regulations, laws or court orders.

Policyholder's Signature
Date & Time:

Driver's Signature
(if driver is not the policyholder)
Date & Time:

Reporting Centre Personnel's Signature
(Name):
NR/C/FIN No.:

Sketch Plan #2 Pg. 1

SKETCH PLAN

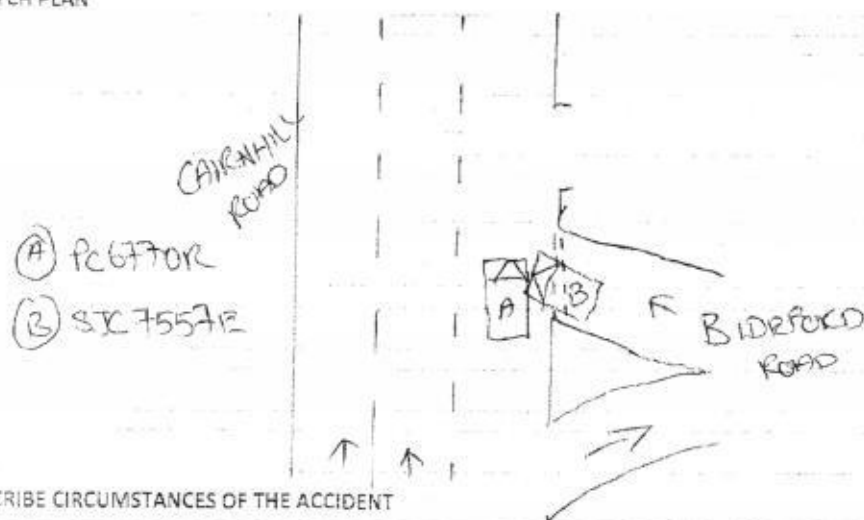

DESCRIBE CIRCUMSTANCES OF THE ACCIDENT

I WAS DRIVING CAIRNHILL ROAD - CUT OF SUDDAN
 VEHICLE SX7557E WITH OUT STOPPING AT THE STOP LINE DASH
 OUT TOWARD CAIRNHILL AND HIT OFD MY BUS RIGHT SIDE
 SECTION. MY BUS CAMERA TOOK DOWN THE ACCIDENT
 HAPPENED.

DECLARATION

I/We declare the foregoing particulars are true in every respect.

Policyholder's Signature
 Date & Time:



Driver's Signature
 (If driver is not the policyholder)
 Date & Time:



Reporting Centre Personnel's Signature
 Name:
 NRIC/FIN No.:

> Back to OneMotoring

Enquire PARF/COE Rebate for Registered Vehicle

Vehicle Owner Particulars	
Owner ID Type:	Company
Owner ID:	6645M
Vehicle Details	
Vehicle No.:	PC6770R
Vehicle to be Exported:	No
Intended Deregistration Date:	23 Jan 2019
Vehicle Make:	TOYOTA
Vehicle Model:	HIACE COMMUTER 3.0GL AUTO
Primary Colour:	White
Manufacturing Year:	2017
Engine No.:	1KD2727450
Chassis No.:	KDH2230033250
Maximum Power Output:	-
Open Market Value:	\$42,525.00
Original Registration Date:	01 Feb 2018
First Registration Date:	01 Feb 2018
Transfer Count:	0
Actual ARF Paid:	\$2,127.00
Intended PARF Rebate Details	
PARF Eligibility:	No
PARF Eligibility Expiry Date:	-
PARF Rebate Amount:	\$0.00
Intended COE Rebate Details	
COE Expiry Date:	31 Jan 2028
COE Category:	C - Goods Vehicle & Bus
COE Period(Years):	10
PQP Paid:	\$36,201.00
COE Rebate Amount:	\$32,658.00
Total Rebate Amount:	\$32,658.00

The information contained herein is correct as at 23 Jan 2019

OK

...CLAIM SUBFOLDER...(Pending for Survey Report)

CLAIM SUBFOLDER TRACKING

Case	Notified	Est Submitted	Adj Assigned	Adj Rpt	Adj Submitted	Ins Auth'd	Status
Main	19 Jan 2019		21 Jan 2019 13:51 Edit Adj Rpt	S\$0.00 Edit Estimates	S\$0.00 View Rpt		Pending for Survey Report Cancel Case

Main

Reference

Claim Details

Documents

[Show All](#)

CLAIM SUBFOLDER DETAILS

[Created by insurer]

Insured:	MOHAMED FAHIDUL S/O ABDUL KARIM, ID: S7500710H		
Main Claimant:	STARISLAND TRAVEL PTE LTD, Co. Reg. No.: 201506445M		
Vehicle Reg. No.:	PC6770R	Date of Loss:	18/01/2019 20:00 - :59 [11 Months and 17 Days From LTA Reg Date (Man Yr)]
Claim Type:	TP / CMTD1900447	Policy/Cover Note No.:	D18MTPV01006271 (Comprehensive)
Vehicle Reg. No. (Insured):	SJC7557E	Policy No. (Claimant):	
		Excess:	
Repairer:	Uni Automotive Pte Ltd (HQ) NO. 1 KAKI BUKIT AVE 6 #01-94 AUTOBAY@KAKI BUKIT, 417883 Kaki Bukit - Tel: 67482795		
Handling Insurer:	Sompo Insurance Singapore Pte. Ltd. (HQ) - Tel: 6461 6555 ... [Handled by GNOH PAU LOONG - 63295217]		
Adjuster:	LKK Auto Consultants Pte Ltd (HQ) - Tel: 6256-3561 ... [Handled by XING GUO QIANG] ... [Final Rpt due 30/01/2019]		

ASSOCIATED MAIL RECEIVED

[View All](#)[Compose Case Mail](#)

There are no mail for this case.

ALL ASSOCIATED TASKS

[View All](#)[Search Tasks](#)[Create New Task](#)[Complete](#)

Due Date	Priority	Type	Task Group	Subject	Handler	Assigned By	Completed On	Created On	Done?
No results.									

Claim Documents

*PC6770R (CMTD1900447)
[SJC7557E]

TP

STARISLAND TRAVEL PTE LTD

Jan 18 2019 8:00PM

[MOHAMED FAHIDUL S/O ABDUL KARIM]

Uni Automotive Pte Ltd

[Upload Documents](#)
[Upload Photos](#)
[Compose New Letter](#)
[View](#) [View in Browser](#) ▼

Assessment Reports

No	Finalized On	Sompo Insurance Singapore Pte. Ltd. (HQ)	1 per page	Thumbnail	Print
1	21/01/19 13:52	Accident Statement From:OD - Reg. No: SJC7557E, Claimant: MOHAMED FAHIDUL S/O ABDUL KARIM		Load HTM	

Photos/Images

No	Relabel/Reorder	LKK Auto Consultants Pte Ltd (HQ)	3 per page	Thumbnail	Print
1	25/01/19 11:01	General View		Load JPG	<input checked="" type="checkbox"/>
2	25/01/19 11:01	General View		Load JPG	<input checked="" type="checkbox"/>
3	25/01/19 11:01	General View		Load JPG	<input checked="" type="checkbox"/>
4	25/01/19 11:01	General View		Load JPG	<input checked="" type="checkbox"/>
5	25/01/19 11:01	General View		Load JPG	<input checked="" type="checkbox"/>
6	25/01/19 11:01	General View		Load JPG	<input checked="" type="checkbox"/>
7	25/01/19 11:01	General View		Load JPG	<input checked="" type="checkbox"/>
8	25/01/19 11:01	General View		Load JPG	<input checked="" type="checkbox"/>
9	25/01/19 11:01	General View		Load JPG	<input checked="" type="checkbox"/>
10	25/01/19 11:01	General View		Load JPG	<input checked="" type="checkbox"/>
11	25/01/19 11:01	General View		Load JPG	<input checked="" type="checkbox"/>
12	25/01/19 11:01	General View		Load JPG	<input checked="" type="checkbox"/>
13	25/01/19 11:01	General View		Load JPG	<input checked="" type="checkbox"/>
14	25/01/19 11:01	General View		Load JPG	<input checked="" type="checkbox"/>
15	25/01/19 11:01	General View		Load JPG	<input checked="" type="checkbox"/>
16	25/01/19 11:01	General View		Load JPG	<input checked="" type="checkbox"/>
17	25/01/19 11:01	General View		Load JPG	<input checked="" type="checkbox"/>
18	25/01/19 11:01	General View		Load JPG	<input checked="" type="checkbox"/>
19	25/01/19 11:01	General View		Load JPG	<input checked="" type="checkbox"/>
20	25/01/19 11:01	General View		Load JPG	<input checked="" type="checkbox"/>
21	25/01/19 11:01	General View		Load JPG	<input checked="" type="checkbox"/>
22	25/01/19 11:01	General View		Load JPG	<input checked="" type="checkbox"/>
23	25/01/19 11:01	General View		Load JPG	<input checked="" type="checkbox"/>
24	25/01/19 11:01	General View		Load JPG	<input checked="" type="checkbox"/>
25	25/01/19 11:01	General View		Load JPG	<input checked="" type="checkbox"/>
26	25/01/19 11:01	General View		Load JPG	<input checked="" type="checkbox"/>
27	25/01/19 11:01	General View		Load JPG	<input checked="" type="checkbox"/>
28	25/01/19 11:01	General View		Load JPG	<input checked="" type="checkbox"/>
29	25/01/19 11:01	General View		Load JPG	<input checked="" type="checkbox"/>
30	25/01/19 11:01	General View		Load JPG	<input checked="" type="checkbox"/>
31	25/01/19 11:01	General View		Load JPG	<input checked="" type="checkbox"/>

Assessment Reports			1 per page ▼	✓
No	Finalized On	Sompo Insurance Singapore Pte. Ltd. (HQ)	Thumbnail	Print
32	25/01/19 11:01	General View	Load JPG	✓
33	25/01/19 11:01	General View	Load JPG	✓
34	25/01/19 11:01	General View	Load JPG	✓
35	25/01/19 11:01	General View	Load JPG	✓
36	25/01/19 11:01	General View	Load JPG	✓
37	25/01/19 11:01	General View	Load JPG	✓
38	25/01/19 11:01	General View	Load JPG	✓
39	25/01/19 11:01	General View	Load JPG	✓

Documentation			1 per page ▼	✓
No	Finalized On	Sompo Insurance Singapore Pte. Ltd. (HQ)	Thumbnail	Print
1	21/01/19 10:48	Third Party E-filed GIA report(M)	Load PDF	
2	21/01/19 13:50	Pre-Repair Survey - ASSIGN LKK	Load PDF	

Documents Checklist

DOCUMENTS CHECKLIST

Reset

Save

Print

There are no document checklists configured.

Our Checklist Remarks - LKK Auto Consultants Pte Ltd (HQ)

Show Remarks To: ☐ Handling Insurer

Note: Remarks are private unless you show it to other parties.

LKK Auto Consultants Pte Ltd (Co.Reg.No:199607198R)

51 Ubi Ave 1 #01-25, Paya Ubi Industrial Park

Singapore 408933

Tel: 6256-3561 Fax: 6844-8805 Email: sur@lkkauto.com;assignments@lkkauto.com

VEHICLE DAMAGE INSPECTION REPORT

Our File No: CS3/SMO19001292/GCD3S2
Date: 25/01/2019

REFERENCE

Handling Insurer: Somp Insurance Singapore Pte. Ltd. Policy No: D18MTPV01006271
Claimant Vehicle No: PC6770R Insured Vehicle No: SJC7557E
Date of Loss: 18/01/2019 Nature of Claim: TP Claim No: CMTD1900447

DESCRIPTION & IDENTIFICATION OF VEHICLE

Reg No: PC6770R
Make & Model: TOYOTA HIACE, 2.0 (M)
Reg. Date: 01/02/2018 (Man. Year: 2017)
Colour: White
Engine Capacity: 2982 cc
Market Value/New Car Price: N/A
Sum Insured (S\$): Market Value/New Car Price
Engine No: 1KD2727450
Chassis No: KDH2230033250
Odometer: 52798 km

CONDITION OF VEHICLE AT THE TIME OF SURVEY

General Condition: Good Steering (Serviceable): Yes Footbrake (Serviceable): Yes
Handbrake (Serviceable): Yes Engine Modification: No Pre-accident Condition:

CONDITION OF TYRES

Front Tyre Size: 195R15 Rear Tyre Size: 195R15
Front Left Side: Michelin 5 mm Rear Left Side: Michelin 5 mm
Front Right Side: Michelin 5 mm Rear Right Side: Michelin 5 mm

The above values represent the remaining tyre treads depth

COST OF CLAIMS	Repairer's	Adjuster's	Difference	Diff %
Parts	0.00	0.00	0.00	
Miscellaneous Items	0.00	0.00	0.00	
Labour	0.00	0.00	0.00	
Paintwork Labour	0.00	0.00	0.00	
Towing	0.00	0.00	0.00	
Nett Amount (S\$)	0.00	0.00	0.00	

INSPECTION

Date of Assignment: 21/01/2019
Date Inspected: 22/01/2019 Inspected At: Uni Automotive Pte Ltd (HQ)
Estimated Period of Repair: 7.0 days NO. 1 KAKI BUKIT AVE 6 #01-94 AUTOBAY@KAKI BUKIT
Singapore 417883

Adjuster: XING GUO QIANG

Manager: CELINE FONG

NOTE: This report represents our findings at the time and place of inspection stated herein. Such inspection has been carried out to the best of our knowledge and ability but any other liability under any other circumstances is hereby expressly excluded.

- A) THE INSPECTION WAS CONDUCTED ON A "WITHOUT PREJUDICE" BASIS.
- B) THE REPAIR ESTIMATE WAS NOT PRESENTED AT THE TIME OF INSPECTION.
THE REPAIRER WAS TOLD TO PREPARE THE ESTIMATE.
- C) ENCLOSED PLEASE FIND DAMAGED VEHICLE PHOTOGRAPHS.

THE ESTIMATED REPAIR COST OF THE DAMAGED VEHICLE IS IN THE REGION OF \$5,000.00 - \$6,000.00

REPAIR DETAILS

Reference

Part Source:	(Last Synchronised: 25 Jan 2019)	
Parts:	N/A	TOYOTA HIACE 2.0 (M) (Model not available in database)
Labour:	Repairer's	(Price-denominated Standard List)
Print Code:	(Unsubmitted, no print-code for PC6770R)	
Validity:	These estimates are valid only if they contain the print code (above) on all estimate pages, running page numbers with the END OF ESTIMATES marker on the last estimate page	
Further Info:	Items/values not in reference catalogue are prefixed with an asterisk *.	

Recommended Parts

There are no new parts selected.

Report was unsubmitted during this print-out.

Recommended Miscellaneous Items

There are no new miscellaneous items selected.

Recommended Labour

There are no labour items selected.

Report was unsubmitted during this print-out.

< END OF ESTIMATES >