

SINGAPORE ACCIDENT STATEMENT

IMPORTANT NOTICE

1. Please report correctly the details of the accident to speed up the claims process.
2. This Form must be completed by the Policyholder and/or the Authorised Driver.
3. Information provided must be as truthful and accurate as possible. Any wilful misrepresentation or withholding of material facts may allow insurance companies to repudiate policy liability.
4. The issue and acceptance of this Form by insurance companies is not an admission of policy liability on the part of the insurance companies.
5. **Any false reporting may be referred to the Police for investigation.**
6. This report will be forwarded by the insurers of the GIA Records Management Centre established by the General Insurance Association of Singapore (GIA) for archiving and that copies of this report will, for a fee, be made available upon application by interested parties.
7. By the lodgement of this report to the insurers, you hereby consent to the archiving of this report at the centre and to copies of the report being made available aforesaid.

ACCIDENT STATEMENT

Date Of Report	23/01/2019 15:26
Date Of Accident	17/01/2019 15:20
Exact Location Of Accident	ALONG AYE TOWARDS TUAS NEAR TO CLEMENTI ROAD EXIT
Country/State of Loss	SINGAPORE

DETAILS OF OWN VEHICLE

Vehicle Registration Number	SLA9530E
Insured/Policyholder	
Name Of Registered Owner	GOLDBELL CAR RENTAL PTE LTD
Co Reg No	200710651D
Email Address	NOEMAIL
Mobile Phone No	
Alternative Phone No	Office-66039390

Vehicle Particulars

Manufacturer	MITSUBISHI
Model	ATTRAGE
Exact Purpose for which vehicle was being used at time of accident	WORK PURPOSE
Are you claiming under your own insurance policy for repair to your vehicle?	YES
If No, Please state action to be taken	
Vehicle Category	GOVERNMENT

Insurance Company

Name of Insurance Company	AIG ASIA PACIFIC INSURANCE PTE. LTD.
Type Of Coverage	COMPREHENSIVE
Fleet Policy	YES
Policy Number	999994316
Cover Note Number	

Driver

Name of Driver	RUSYDI BIN RAZALI
NRIC No	S9225798C
Date Of Birth	29/07/1992
Occupation	OUTDOOR
Date Of Driving Pass	26/08/2014
Driving Experience	4 YEARS AND 4 MONTHS

Gender	MALE
Mobile Number	(LOCAL) +65-90019946
Fax Number	
Contact Number	
EMail Address	MURUGAN.ARUNACHALM@AETOS.COM.SG
Address	BLK 511B YISHUN STREET 51 #04-429
Postcode	762511
Was driver an employee of the Insured's Company	YES
If No, Relationship of the Driver with the Insured	
Vehicle Registration Number of Driver's Own Vehicle	-
	-
	-
Insurance Company of Driver's Own Vehicle	-
	-
	-

General Information of the Accident

Type Of Accident	COLLISION - HEAD TO REAR
Weather Conditions	RAINING
Road Surface	WET

Other Information

Was any foreign vehicle involved in this accident?	NO
Number of vehicles (including own vehicle) involved in the accident	2
Was any body injured in the Accident?	YES
Was any injured conveyed to hospital by ambulance?	NO
Was any other material or property damaged?	YES
I have been approached by unknown person(s) soliciting/offering accident claims assistance.	NO
Number of Passengers (Including Driver)	1

Details of Police Action

Was the accident reported to the police?	YES
If Yes, Please state which Police Station	
Police Station Name	CLEMENTI NEIGHBOURHOOD POLICE CENTRE
Police Station Address	ROAD: NO. 20 CLEMENTI AVENUE 5 , POSTCODE: 129858 , COUNTRY: SINGAPORE
Police Station Contact	TEL NO: 1800-8729999 - FAX NO: 67748639
Was notice of intended Prosecution given?	NO
If Yes, against whom?	

Circumstances of Accident

PLEASE REFER TO SKETCH PLAN AND POLICE REPORT: T/20190117/2135.

Attachment(s)

Are accident photos available for attachment?	NOT AVAILABLE DUE TO CIRCUMSTANCES OF ACCIDENT
Was there any video captured by Car Camera?	NO
Was there any audio recorded?	NO

DETAILS OF OTHER VEHICLE PROPERTY 1

Vehicle Registration Number	SLR8131R
Vehicle Make/Model/Colour	

Details Of Properties	
Vehicle Category	PRIVATE CAR
Name of Driver	CHAN KOK SING (CHEN GUOXING)
NRIC/Passport Number	S7613190B
Contact Number	96531529
Address	BLK 30 KELATAN ROAD #08-85
Postcode	200030
Insurance Company Name	
Nature Of Damage	
No. Of Passenger (Including Driver)	1
DETAILS OF INJURED PERSON 1	
Name	RUSYDI BIN RAZALI
Approximate Age	26
Injuries Sustain	NECK PAIN
Injured person in which vehicle?	SLA9530E
Were seat belts worn?	YES
Was this injured conveyed to hospital by ambulance?	NO
Address	BLK 511B YISHUN STREET 51 #04-429
Postcode	762511

Sketch Plan

SKETCH PLAN

IMPORTANT NOTICE

1. Please report correctly the details of the accident to speed up the claims process.
2. This Form must be completed by the Policyholder and/or the Authorised Driver.
3. Information provided must be as truthful and accurate as possible. Any willful misrepresentation or withholding of material facts may allow insurance companies to rescind policy liability.
4. The issue and acceptance of this Form by insurance companies is not an admission of policy liability on the part of the insurance companies.
5. Any false reporting may be referred to the Police for investigation.
6. The report will be forwarded by the Insurers of the GIA Records Management Centre established by the General Insurance Association of Singapore (GIA) for archiving and that copies of this report will for a fee be made available upon application by interested parties.
7. By the lodgment of this report to the Insurers, you hereby consent to the archiving of this report at the centre and to copies of the report being made available aforesaid.
8. Consent under the Personal Data Protection Act (PDPA)

I understand, acknowledge, agree and consent that:

- (a) My Insurer, my workshop and the General Insurance Association of Singapore ("GIA") may/are permitted to collect, use, disclose and/or process my personal data/personal information set out in this form and any other personal information provided by me or possessed by my Insurer (collectively the "Personal Information") and disclose and transfer such Personal Information to all Insurer(s) who have insured vehicle(s) involved in this accident (all Insurer(s) who have insured vehicle(s) involved in this accident shall be collectively referred to as the "Insurers"), the Insurers' lawyers/law firms, the Monetary Authority of Singapore and any relevant government agency/authority (such as the police), for the purpose(s) of:
 - (i) processing, handling and/or dealing with my claims including the settlement of the claims and any necessary investigations relating to the claims;
 - (ii) investigating the accident and/or my claims;
 - (iii) carrying out and/or dealing with my instructions or responding to any enquiries by me;
 - (iv) administering my claims (including the mailing of correspondence, statements, invoices, reports or notices to me, which could involve disclosure of certain personal data about me to bring about delivery of the same as well as on the external cover of envelopes/mail packages); and/or
 - (v) complying with applicable law in administering, processing, handling and/or dealing with my claims (collectively the "Purposes")
- (b) all Insurer(s) who have insured vehicle(s) involved in this accident and the Insurers' lawyers/law firms, may/are permitted to collect, use, disclose and/or process my Personal Information for one or more of the above Purposes; and
- (c) my Personal Information may/can be disclosed by any of the Insurers and/or GIA to their third party service providers or agents (including their lawyers/law firms), which may be sited outside of Singapore, for one or more of the above Purposes.
- (d) my Personal Information will also be collected and used to compile claims history for the purpose of fraud detection, investigation and management in present and all future claims.
- (e) the information so collected under (d) above may be shared / disclosed:
 - (i) to all Insurers and/or any other third parties that assist in evaluating, investigating, controlling or managing fraud, regulators, law enforcement and government agencies as reasonably required for the purposes stated, or
 - (ii) for complying with requirements under any regulations, laws or court orders.

Policyholder's Signature
Date & Time:

23 JAN 2019

Driver's Signature
(If driver is not the policyholder)
Date & Time:

23 JAN 2019

Reporting Centre Personnel's Signature
Name:
NRIC/FIN No.: Poh Kwee Choo
S6840583A

SKETCH PLAN

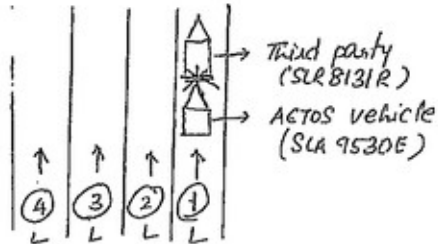

DESCRIBE CIRCUMSTANCES OF THE ACCIDENT

Refer to attached Aetos incident report and accident police report with : T/20190117/2135

That's all

DECLARATION
I/We declare the foregoing particulars are true in every respect.

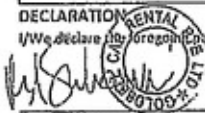

Policyholder's Signature
Date & Time:

23 JAN 2019



Driver's Signature
(If driver is not the policyholder)
Date & Time:

23 JAN 2019

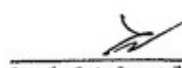

Reporting Centre Personnel's Signature
Name:
NRIC/PRN No.:

Poh Kwee Choo
S6840583A

POLICE REPORT



SINGAPORE POLICE FORCE



T/20190117/2135

Police Station Of Origin:
Clementi N.P.C
20 Clementi Avenue 5 SINGAPORE 129858
Tel No: 1800-8729999

1 of 3

Report No. T/20190117/2135

REPORT OF A TRAFFIC ACCIDENT

Date/Time Report Made: 17/01/2019 17:04		Vide Report No.:		Station Diary No.: 148	
Name of Informant: RUSYDI BIN RAZALI		Address: APT BLK 511B YISHUN STREET 51 #04-429 SINGAPORE 762511			
ID Type / ID No.: NRIC NO / S9225798C		Contact No.: Home/Office: Mobile: 90019946			
Nationality: SINGAPORE CITIZEN		Email:			
Sex: Male	Age: 26	Date of Birth: 29/07/1992	Type of Informant: Driver		
Race: Malay		Language: English		Institution / School Name:	
Occupation: UXILLIARY POLICE OFFICER		Driving Licence Information: Class: 3,4		Date of Expiry:	

Type of Accident:	Injury Government Vehicle	Drink Drive: No	Date/Time of Accident: 17/01/2019 15:20	Type of Location: Straight Road
Location: Along Road 1 Traveling Toward Road 2 AYER RAJAH EXPRESSWAY Along AYE Towards Tuas Near to Clementi Road Exit				
Weather: Drizzling		Road Surface: Wet		Road Speed Limit: 90 Km/h
Traffic Flow: One Way		Traffic Control: Not Controlled		Traffic Volume: Moderate
Type of Collision: Between Moving Vehicles - Head To Rear				Anyone conveyed by ambulance: No

Vehicle No.	Vehicle Type	Make	Model	Color	Damage	Notes
SLA9530E	Car	MITSUBISHI	Attrage	White	Seriously Damaged	0
SLR8131R	Car	SUBARU	Legacy	White	Slightly Damaged	0

Any Pedestrian Involved: No	
No. of Pedestrians Injured: NIL	Use of Pedestrian Crossing: NA



**SINGAPORE
POLICE FORCE**



T/20190117/2135

Police Station Of Origin:
Clementi N.P.C
20 Clementi Avenue 5 SINGAPORE 129858
Tel No: 1800-8729999

2 of 3

Report No. T/20190117/2135

CONTINUATION OF REPORT

Name	RUSYDI BIN RAZALI		ID No.	S9225798C
Related Vehicle	NIL		Contact No.	90019946
Hospital/Clinic	NIL		Class of Driving Licence & Expiry Date	Class: 3,4 Date of Expiry: NIL
Date Treatment	NIL		Date Discharge	NIL
No. of Days granted Medical Leave	NIL		Degree of Injury	NIL

Brief Details.

On 17/01/2019 at about 1520hrs, I was on Lane 1 of a 4 lane road at Ayer Rajah Expressway. I was alone driving the AETOS Auxiliary Police Saloon Car with vehicle registration number SLA9530E. I was along AYE towards Tuas near to Clementi Road Exit.

At that point of time, I was driving at about 70km/h on Lane 1 and there was a White Subaru Legacy with registration number SLR8131R that overtake me and went in front of me. All the car ahead of me were driving at a considerable speed.

Unknowingly there is another two cars ahead of the Subaru Legacy that had braked and I had to do a hard brake to stop in time. I didn't manage to brake in time and hit onto the car ahead of me which is the Subaru Legacy. That results in the chain collision accident.

I manage to exchange particulars with the Subaru driver only. His Chan Kok Sing, S7613190B, Hp No: 9653 1529

When the car was towed back to the HQ located at West Coast Road, my in-charge discovered that there are damages at the back.

The front part of the car is dented in and head light all crashed. The right rear light casing had cracked, lower bumper has scratches and right bumper is slightly dented out too. There is in-vehicle camera that is facing forward.

The state of the car is quite bad and EMAS Recovery was at scene and towed the car away. I followed the EMAS officers back to my HQ also.

I am here to make a report as advised by my in-charge. I am feeling some pain at the back of my neck.



**SINGAPORE
POLICE FORCE**



T/20190117/2135

Police Station Of Origin:
Clementi N.P.C
20 Clementi Avenue 5 SINGAPORE 129858
Tel No: 1800-8729999

3 of 3



Report No. T/20190117/2135

CONTINUATION OF REPORT

Sketch Plan

Informant is not able to provide sketch plan

IMPORTANT: Please attach a copy of your vehicle's Insurance Certificate to this report. If you don't have the certificate with you now, please fax a copy to 65474885 stating the report number as reference.

Signature Of Officer Recording The Report: D / Sgt 3 NURAISHAH BINTE OSMAN	Signature Of Informant: 
Signature Of Interpreter: Not applicable	Date/Time: 17/01/2019 17:04
Officer In Charge Of Case: TP / AEIT / Sr Staff Sgt ONG YONG HOCK Contact No.: 65476436	Classification Of Case:  SINGAPORE POLICE FORCE SN 37
Authentication Stamp NP168	 IDE

CERTIFICATE OF INSURANCE



HOTLINE TEL: (65) 6419-3000

CERTIFICATE OF INSURANCE

MOTOR VEHICLES (THIRD-PARTY RISKS AND COMPENSATION) ACT (CHAPTER 189)

MOTOR VEHICLES (THIRD-PARTY RISKS AND COMPENSATION) RULES, 1960

ROAD TRANSPORT ACT, 1987 (MALAYSIA)

MOTOR VEHICLES (THIRD-PARTY RISKS) RULES, 1959 (MALAYSIA)

M.Z.400

Comprehensive Commercial Motor		(The below excess is subject to GST)	
CERTIFICATE NO.	999994316	POLICY EXCESS	S\$800.00 ** (1)
		WINDSCREEN EXCESS	S\$100.00
		SUM INSURED	Market Value
		INSURING WITH COE/PAF	Yes
1) VEHICLE REGISTRATION NO.		SLA9530E	
2) NAME OF POLICYHOLDER		Goldbell Car Rental Pte Ltd	
3) EFFECTIVE DATE OF THE COMMENCEMENT OF INSURANCE FOR THE PURPOSES OF THE ACT		01 January 2019	
4) DATE OF EXPIRY OF INSURANCE		31 March 2020	
5) PERSON OR CLASSES OF PERSONS ENTITLED TO DRIVE*			
Any person who is driving on the Insured's order or with their permission.			
Additional Excess of \$1000 applies to all claims for Drivers below 23 years old and/or with Driving Experience less than 12 months			
Additional excess of \$500 applies to all claims for accident outside Singapore			
** Policy Excess vary according to Vehicle Usage. Refer to Policy for more details.			
Provided that the person driving is permitted in accordance with the licensing or other laws or regulations to drive the Motor Vehicle or has been so permitted and is not disqualified by order of a Court of Law or by reason of any enactment or regulation in that behalf from driving the Motor Vehicle.			
6) LIMITATION AS TO USE*			
1) Use for social, domestic, pleasure purposes and business purposes of Insured			
2) Use for social, domestic, pleasure purposes and business purposes of any person whom the vehicle is hired.			
The Policy does not cover			
1) Use for racing, pace-making, reliability trial or speed-testing.			
2) Use whilst drawing a trailer except the towing (other than for reward) of any one disabled mechanically propelled vehicle.			
3) Use for the carriage of passengers for hire or reward by any person to whom the Vehicle is hired.			
4) Use for any purpose in connection with Motor Trade.			
LOSS OF USE		Not Included	
HIRE PURCHASE COMPANY		DBS Bank Ltd	
*Limitations rendered inoperative by Section 8 of the Motor Vehicles (Third-Party Risks and Compensation) Act (Chapter 189) and Section 95 of the Road Transport Act, 1987 (Malaysia), are not to be included under these headings.			

I / We hereby Certify that the policy to which this Certificate relates is issued in accordance with the provisions of the Motor Vehicles (Third- Party Risks and Compensation) Act (Chapter 189) and Part IV of the Road Transport Act, 1987 (Malaysia).

Issued in Singapore 16 Jan 2019

AIG Asia Pacific Insurance Pte. Ltd.

030123-000

Acom International Network Pte Ltd

48 Changi South St 1 Level 3

SINGAPORE 486130

AUTHORISED REPRESENTATIVE

SSPKWJ

ORIGINAL

DRIVER'S NRIC

REPUBLIC OF SINGAPORE
IDENTITY CARD NO. S9225798C



Name
RUSYDI BIN RAZALI

Race
MALAY
Date of birth
29-07-1992
Country of birth
SINGAPORE

Sex
M

SGP
VBC



477201

NPIC No. S9225798C



Date of issue

21-08-2013

APT. BLK 511D YISHUN STREET 51 #04-429
SINGAPORE 762511

NPIC No. S9225798C

Date: 25/06/2018

DRIVER'S DRIVING LICENCE



YOU ARE LICENSED TO DRIVE VEHICLES IN THE FOLLOWING CLASSSES

VEHICLE CLASS		
Class 3	Motor cars with unladen weight $\leq 3000\text{kg}$ with ≤ 7 passengers, exclusive of driver; and other motor vehicles with unladen weight $\leq 2500\text{kg}$	26 Aug 2014
Class 4	Motor vehicles which are constructed to carry load or passengers and the unladen weight $> 2500\text{kg}$ Motor vehicles which are not constructed to carry load or passengers and the unladen weight $\leq 7250\text{kg}$	26 Aug 2014

NP 428A

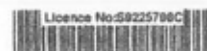

Accident Photo



Accident Photo



Accident Photo



Accident Photo



Accident Photo



Accident Photo

