

SINGAPORE ACCIDENT STATEMENT

IMPORTANT NOTICE

1. Please report correctly the details of the accident to speed up the claims process.
2. This Form must be completed by the Policyholder and/or the Authorised Driver.
3. Information provided must be as truthful and accurate as possible. Any wilful misrepresentation or withholding of material facts may allow insurance companies to repudiate policy liability.
4. The issue and acceptance of this Form by insurance companies is not an admission of policy liability on the part of the insurance companies.
5. **Any false reporting may be referred to the Police for investigation.**
6. This report will be forwarded by the insurers of the GIA Records Management Centre established by the General Insurance Association of Singapore (GIA) for archiving and that copies of this report will, for a fee, be made available upon application by interested parties.
7. By the lodgement of this report to the insurers, you hereby consent to the archiving of this report at the centre and to copies of the report being made available aforesaid.

ACCIDENT STATEMENT

Date Of Report	12/01/2019 11:37
Date Of Accident	11/01/2019 19:40
Exact Location Of Accident	PIE TO KJE AFTER JALAN BAHRU
Country/State of Loss	SINGAPORE

DETAILS OF OWN VEHICLE

Vehicle Registration Number	SKW4588T
Insured/Policyholder	
Name Of Registered Owner	TAN EDKIN
NRIC No	S1554011G
Email Address	EDKINTAN@GMAIL.COM
Mobile Phone No	(LOCAL) +65-92715418
Alternative Phone No	OFFICE-92715418

Vehicle Particulars

Manufacturer	SUBARU
Model	FORESTER-2.0 I-L CVT AWD SR (A)
Exact Purpose for which vehicle was being used at time of accident	
Are you claiming under your own insurance policy for repair to your vehicle?	NO
If No, Please state action to be taken	THIRD PARTY
Vehicle Category	PRIVATE CAR

Insurance Company

Name of Insurance Company	QBE INSURANCE (SINGAPORE) PTE LTD
Type Of Coverage	COMPREHENSIVE
Fleet Policy	NO
Policy Number	8-V0019716-MVA
Cover Note Number	

Driver

Name of Driver	TAN EDKIN
NRIC No	S1554011G
Date Of Birth	12/12/1962
Occupation	INDOOR
Date Of Driving Pass	05/07/1985
Driving Experience	33 YEARS AND 6 MONTHS
Gender	MALE
Mobile Number	(LOCAL) +65-92715418
Fax Number	
Contact Number	OFFICE-92715418
Email Address	EDKINTAN@GMAIL.COM

Address	BLK 227 CHOA CHU KANG CENTRAL #10-195
Postcode	680227
Was driver an employee of the Insured's Company	NO
If No, Relationship of the Driver with the Insured	OWNER
Vehicle Registration Number of Driver's Own Vehicle	-
	-
	-
Insurance Company of Driver's Own Vehicle	-
	-
	-

General Information of the Accident

Type Of Accident	SIDE SWIPE
Weather Conditions	CLEAR
Road Surface	DRY

Other Information

Was any foreign vehicle involved in this accident?	NO
Number of vehicles (including own vehicle) involved in the accident	2
Was any body injured in the Accident?	NO
Was any injured conveyed to hospital by ambulance?	NO
Was any other material or property damaged?	YES
I have been approached by unknown person(s) soliciting/offering accident claims assistance.	NO
Number of Passengers (Including Driver)	2
Passenger 1	NAME: : TAN CAVIN GENDER: : MALE

Details of Police Action

Was the accident reported to the police?	YES
If Yes, Please state which Police Station	
POLICE STATION NAME [OTHER]	CHOA CHU KANG N.P.C
Was notice of intended Prosecution given?	NO
If Yes, against whom?	

Circumstances of Accident

REFER TO ATTACH SKETCH PLAN

Attachment(s)

Are accident photos available for attachment?	YES
Was there any video captured by Car Camera?	NO
Was there any audio recorded?	NO

DETAILS OF OTHER VEHICLE PROPERTY 1

Vehicle Registration Number	XD2875Z
Vehicle Make/Model/Colour	
Details Of Properties	
Vehicle Category	COMMERCIAL VEHICLE
Name of Driver	SHAFIE BIN DIN
NRIC/Passport Number	S1270257D
Contact Number	
Address	
Postcode	
Insurance Company Name	
Nature Of Damage	

No. Of Passenger (Including Driver)

Sketch Plan

IMPORTANT NOTICE

1. Please report correctly the details of the accident to speed up the claims process.
2. This Form must be completed by the Policyholder and/or the Authorized Driver.
3. Information provided must be as truthful and accurate as possible. Any wilful misrepresentation or withholding of material facts may allow insurance companies to rescind its policy liability.
4. The issue and acceptance of this Form by insurance companies is not an admission of policy liability on the part of the insurance companies.
5. Any false reporting may be referred to the Police for investigation.
6. This report will be forwarded by the insurers to the GIA Records Management Centre established by the General Insurance Association of Singapore (GIA) for archiving and that copies of this report will for a fee be made available upon application by interested parties.
7. By the lodgement of this report to the insurers, you hereby consent to the archiving of this report at the centre and to copies of the report being made available aforesaid.
8. Consent under the Personal Data Protection Act (PDPA)

I understand, acknowledge, agree and consent that :

- (a) My insurer, my workshop and the General Insurance Association of Singapore ("GIA") may/are permitted to collect, use, disclose and/or process my personal data/personal information set out in this [form] and any other personal information provided by me or possessed by my insurer (collectively the "Personal Information") and disclose and transfer such Personal Information to all insurer(s) who have insured vehicle(s) involved in this accident (all insurer(s) who have insured vehicle(s) involved in this accident shall be collectively referred to as the "Insurers"), the Insurers' lawyers/law firms, the Monetary Authority of Singapore and any relevant government agency/authority (such as the police), for the purpose(s) of :
 - (i) processing, handling and/or dealing with my claims including the settlement of the claims and any necessary investigations relating to the claims;
 - (ii) investigating the accident and/or my claims;
 - (iii) carrying out and/or dealing with my instructions or responding to any enquiries by me;
 - (iv) administering my claims (including the mailing of correspondence, statements, invoices, reports or notices to me, which could involve disclosure of certain personal data about me to bring about delivery of the same as well as on the external cover of envelopes/mail packages); and/or
 - (v) complying with applicable law in administering, processing, handling and/or dealing with my claims. (collectively the "Purposes")
- (b) all insurer(s) who have insured vehicle(s) involved in this accident and the Insurers' lawyers/law firms, may/are permitted to collect, use, disclose and/or process my Personal Information for one or more of the above Purposes; and
- (c) my Personal Information may/can be disclosed by any of the Insurers and/or GIA to their third party service providers or agents (including their lawyers/law firms), which may be sited outside of Singapore, for one or more of the above Purposes.
- (d) my Personal Information will also be collected and used to compile claims history for the purpose of fraud detection, investigation and management in present and all future claims.
- (e) the information so collected under (d) above may be shared / disclosed:
 - (i) to all insurers and/or any other third parties that assist in evaluating, investigating, controlling or managing fraud, regulators, law enforcement and government agencies as reasonably required for the purposes stated, or
 - (ii) for complying with requirements under any regulations, laws or court orders.

Policyholder's Signature
Date & Time

Driver's Signature
(If driver is not the policyholder)
Date & Time

COMFORTDELORO ENGINEERING PTE LTD
EXTERNAL BUSINESS DIV. PASIRAN BRANCH
NAME & SIGNATURE: CH
DESIGNATION: CH DATE: 12/1/19

Reporting Centre Personnel's Signature
Name: Chen Chu (1604)
HRIC / Pin No.: 62601726

Sketch Plan #2

SKETCH PLAN

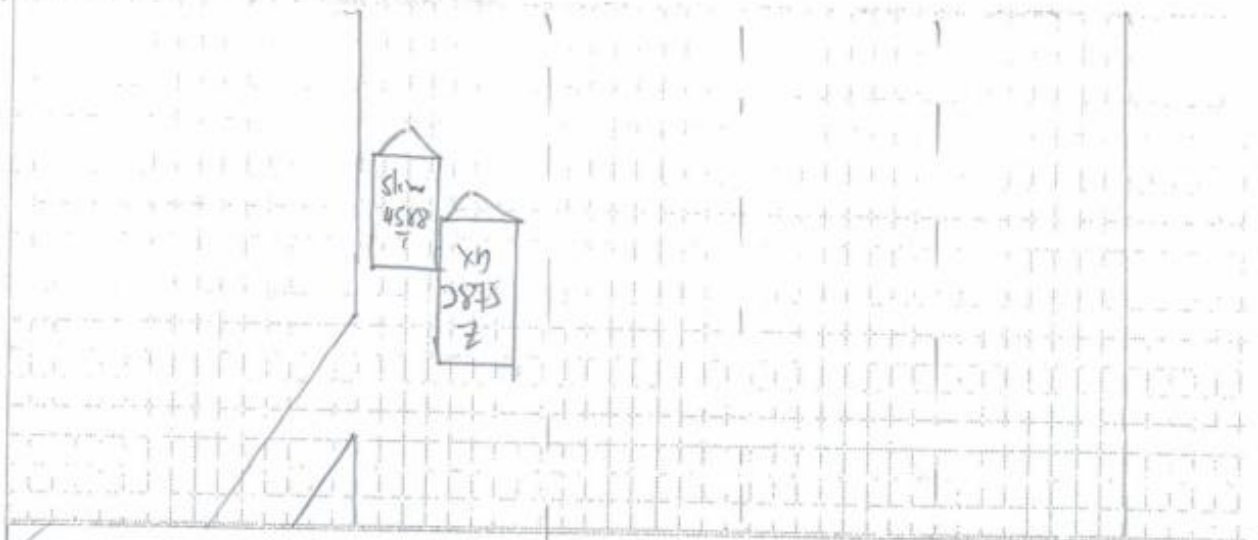

DESCRIBE CIRCUMSTANCES OF THE ACCIDENT

I was travelling along Pie towards KIE on the left most lane. The vehicle was moving slowly as there was a traffic accident at 30 meters ahead.

Suddenly a container truck drove into the right side of my vehicle, causing scratches and dent on the right side of the car body and damaging the right side mirror.

IMPORTANT NOTE

Under General Condition – Conduct of Claim of the Motor Policy, you have to decide within 21 days of occurrence or discovery of damage whether or not to claim under the policy. Please check your policy for more information.

DECLARATION

We declare the foregoing particulars are true in every respect.

Policyholder's Signature
Date & Time

Driver's Signature
(If driver is not the policyholder)
Date & Time

COMFORTDELGRO ENGINEERING PTE LTD
EXTERNAL BUSINESS IN KEDAH BRANCH
NAME & SIGNATURE: 
DESIGNATION: _____ DATE: 12/11/14

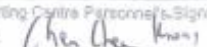
Reporting Centre Personnel's Signature
Name: 
PIC / Fax No.: 6260117214

Page

CERTIFICATION OF INSURANCE Pg. 1

QBE Insurance (Singapore) Pte Ltd

A member of the worldwide QBE Insurance Group - Unique Entity No. 198401363C

1 Raffles Quay, #29-10 South Tower, Singapore 048583
Tel: 65-6224 6633 Fax: 65-6533 3270
GST Registration No.: M200644018
www.qbe.com.sg



Page 1 of 2

Date of issue 02/10/2018

PRIVATE CAR POLICY SCHEDULE

New Business

TAN EDKIN
BLK 227 CHOA CHU KANG CENTRAL
#10-195
SINGAPORE 680227

Policy Number
8-V0019716-MVA

Period of Insurance
30/10/2018 to 29/10/2019
(Both Dates Inclusive)

Account Number
03L00071
PANA HARRISON (ASIA) PTE LTD

This policy is issued/renewed from information you have disclosed. If there are any material changes during the period of this cover, please inform us.

The Insured : TAN EDKIN

Risk Details

Private Motor

Risk No 0001

Business/Occupation

EXECUTIVE

Cover

Comprehensive

Sum Insured

Market Value

Registration No.

SKW4588T

Make & Model

SUBARU FORESTER 2.0I-L CVT

Cubic Capacity

1566

Type of Body

Stationwagon with Sunroof

Chassis No.

JF1SJ5KC5FG058723

Year of Manufacture

2015

Engine No.

FB20Y059093

No Claims Discount

50.00

Safe Driver Discount

5.00

Other Information

M2 EXCESS OWN DAMAGE CLAIMS

1ST ACCIDENT:

NIL ON THE INSURED / NAMED DRIVER AND UNNAMED DRIVER

2ND ACCIDENT ONWARDS:

S\$1,500.00 ON THE INSURED / NAMED DRIVER AND UNNAMED DRIVER

M2 EXCESS OWN DAMAGE CLAIMS (NOT APPLICABLE TO YOUNG AND INEXPERIENCED DRIVER EXCESS)

EA162 LOSS OF USE BENEFIT

EZ93A YOUNG AND INEXPERIENCED DRIVER EXCESS - ALL CLAIMS

(EXCESS : S\$3,500.00)

Clauses Applicable

EJ96 NON-CANCELLATION CLAUSE

THE INSURANCE COMPANY UNDERTAKES TO ADVISE THE INTERESTED PARTY MENTIONED IN THE SCHEDULE PRIOR TO THE CANCELLATION OF THE POLICY IF INSTRUCTIONS HAVE BEEN RECEIVED FOR THE CANCELLATION OF THE POLICY AND ALSO TO ADVISE THE INTERESTED PARTY MENTIONED IN THE SCHEDULE AS SOON AS POSSIBLE OF ANY OTHER MATERIAL CHANGES WHICH ARE PROPOSED TO BE MADE IN THE TERMS OF THE INSURANCE.

SGPMCS

INSURED ID AND LICENCE

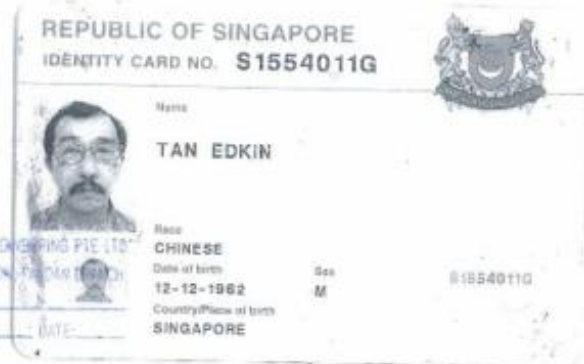

COMPANY: ELGRO ENGINEERING PTE LTD
EXPIRY: 28 DEC 2002
SIGNATURE: _____
DATE: _____



CONFIDENTIAL

Annex E

NOTICE OF COMPLIANCE

This is to confirm that Tan Edkin
NRIC/FIN S1554011, has reported to the Police a non-injury accident
which occurred at PIE towards KJE
on 11/01/2019 at about 1940hrs am/pm involving the following
vehicles:

1. SKW 4588T, Dark Blue Subaru Forester
2. XD 2875Z, Container Lorry

2. If this accident was reported to the Police within 24 hrs of its
Occurrence, then he/she has complied with Sec 84(2) of the Road Traffic Act
Cap 276

Rank/Name of Issuing Officer: Sgt(2) T180025 Khairil Rifdi

Date: 11/01/2019

Time: 2105hrs

Original - To be issued to informant
Duplicate - To be submitted to Traffic Police

Version as 15 Sep 2000

Tan Edkin

Singapore Police Force

CONFIDENTIAL

CHOA CHU KANG NP
20 CHOA CHU KANG ST S2 501
SINGAPORE 679256
TFL : 1800-765099
FAX : 67573551
11/01/2019 ESD 120

Accident Photo



Accident Photo



Accident Photo



Accident Photo



Accident Photo



Accident Photo



Accident Photo



Accident Photo



Accident Photo



Accident Photo



Accident Photo



Accident Photo

