

ASS. REC. BY:

REF:

AGI19001195/K1sd3

02

Special Instruction:

Surveyor:

Kalin

ASSIGNMENT (Office)

From (Person):

Justin Wong

of

AGI

Date/Time:

18/1/19 @ 3:57pm

Estimated Cost:

Bill to:

OD / TP / WS / TP RES / OD RES / EVA / INV / MV / CS

To Inspect Vehicle No:

SHB 8983E

Insured:

SJB 3657G

at Workshop m/s:

Premier Automotive

Tel:

6544 6671

of

23 chengil south Ave 2 # 01-02

Policy No:

Claim No:

C10002526

Sum Insured:

Excess:

Make of Veh:

(Client's Record)

D.O.A.

18/01/2019

CA / REV / REP. / REV 24 HRS

lup?

21/01/2019

H.O.D. Endorsement

Date/Time:

4:10pm @ 18/1/19

Person Contacted:

Gary

Vehicle

IN/OUT

Date/Time

Action/Instruction (✓) Estimate

SHB 8983E-CC3/LPC18012538/K1eb3n2

DUA: 7/7/18

SJB 3657G-CC4/DAI15010755/Kp93y2

DUA: 23/6/15

Kalun

REF: AGI

ASSIGNMENT

From: Date: 21/01/2019

Estimated Cost:

OD / TP / WS / TP RES / OD RES / EVA / INV / MV

To inspect Vehicle No: SHB 8983E
at Workshop m/s: Premier Automotive
of 23 Chong South Ave 2 # 01-02

Insured:

Policy No:

Claims No:

Sum Insured:

Excess:

(Client's Record)

Make of Veh:

(Policy Condition)

Remark: The veh had commenced its repair at the time of inspection.

N/S	O/S

Bal. or Market Value:

IDAC Accident Rpt: Consistent? : Yes or No

GIA / PR Seen: Consistent? : Yes or No

Est. Repairs: days Res.: Yes or No

Lum Sum: % 3 Val: Yes or No

CA / REV / REP. / 24 HRS (wp)

Date:

Person Contacted:

Vehicle: IN / OUT

Veh No: SHB 8983E Yt Regn: 30 Apr 2014

Type: M.Car / M.Cycle / Bus / Van / Lorry / Taxi / Prime Mover /

Truck / Trailer or

Make: KIA optima C.C. 1.68r

Colour: silver A/C Insured / Std / NI / NA

Sp Reading: 453554 T/Radio: Insured / Std / NI / NA

Eng/No:

C/No: KNAHA414 ME 46264

Gen. Cond: Good / Fair / Poor / Burnt

Steering: In order / Jammed / Leaked / Burnt or

Brake: In order / Jammed / Leaked / Burnt or

Modi: Nil / S/Rim / STD Alloy or

Tyre Size: F: 205/65 R16

R:

BS / DUN / EXNOVA / GY / FS / LIZA / MIC / OHTSU / PIR / SUMI /

TOYO / YOKO or

Front

Rear

R/Bal. 7 mm R/Bal. 7 mm

L/Bal. 7 mm L/Bal. 7 mm

D.O.A. 18/1/19 D.O.I. 21/1/19

Survey held at

Des. of Damages: Frt / Rear / O/S / N/S / U/C / Rooftop or

The U/C / Chassis frame / Body Structure affected due to collision.

Date / Time

Action / Instruction

7/3/19

Estimated 45 \$3150 / 4 hrs
(\$ 2,267.80 Red - 42%)

RECEIVED 07 MAR 2019

Date/Time, File Pass to?

07/03/19

1) Type

Date/Time, File Return to?

2)



: Prel. Report



: Final Report

Days Of Repair: 4

Resurvey No. of Trip: 1

Add Fee: ☐ : Site Insp (\$

☐ : Interview (\$

☐ : Tech. Invs (\$

☐ : Weekend (\$

Survey Fee:

Transportation:

) \$ + RS. \$

) Photos

) Others:

TOTAL

Report Format :

Lump Sum / I.B.I. (\$) 3,150/- 4/5

250

Nivitha (LKK Auto)

From: Justin Wong <justin.wong@budgetdirect.com.sg>
Sent: Friday, 18 January 2019 3:57 PM
To: assignments@lkkauto.com
Cc: sur@lkkauto.com; Albert Hong
Subject: Appoint LKK to conduct TP survey; Our Ref: C10002526
Attachments: OI GIA - SJB3657G.pdf; TP GIA - SHB8983E.pdf; 18012019115632-0001.pdf

Hi Team,

Please accept survey assignment and liaise with TP workshop.

Thank you.

Regards,

Justin Wong
Executive, Claims

T +65 6540 2184
F +65 6725 0853
E Justin.wong@budgetdirect.com.sg



Customer Care +65 6221 2111
Claims +65 6221 2199
Claims (Int.) +65 6540 2199

190 Clemenceau Avenue, #03-01
Singapore Shopping Centre
Singapore
239924
budgetdirect.com.sg

auto  general

Auto & General Insurance (Singapore) Pte. Limited (Co. Reg. No. 201626103G) trading as **Budget Direct Insurance**.

This email is sent by Auto & General (SEA) Services Pte. Limited or a related body corporate (Auto & General) and is for the intended addressee. The views expressed in this email and attachments (email) reflect the views of the stated author but may not reflect views of Auto & General. This email is confidential and subject to copyright. It may be privileged. If you are not the intended addressee, confidentiality and privilege have not been waived and any use, interference with, or disclosure of this email is unauthorised.

From: Vincent Chua <vincent.chua@premiertaxi.com>
Sent: Friday, 18 January 2019 3:47 PM
To: Claims <claims@budgetdirect.com.sg>
Cc: Goh Wee Dek <weedek.goh@premiertaxi.com>; Gary Shi <gary.shi@premiertaxi.com>; Albert Hong

<albert.hong@budgetdirect.com.sg>

Subject: RE: Pre-inspection / Accident involving SHB8983E & SJB3657G on 18.01.19 | Our Ref: C10002526

Dear all,

We would like to appoint **"LKK Auto Consultants Pte Ltd" as the SJE for this PRS.**

Please arrange for survey.

Thank you for your time.

Regards

Vincent Chua
Operations Assistant
Premier Automotive Services Pte Ltd

Address: 23 Changi South Ave 2, #01-02 Singapore 486443
Tel: 6214 8880 Ext 066 | DID: 6544 6689 | Fax: 6214 1511
Visit us at: www.premiertaxi.com.sg

Confidentiality Notice | This e-mail message, including any attachments, is for the sole use of the intended recipient(s) and may contain confidential or proprietary information. Any unauthorized review, use, disclosure or distribution is prohibited. If you are not the intended recipient, immediately contact the sender by reply e-mail and destroy all copies of the original message.

 Please Consider Your Environmental Responsibility Before Printing This E-mail. SAVE OUR TREES and REDUCE POLLUTION

From: Claims [<mailto:claims@budgetdirect.com.sg>]

Sent: Friday, 18 January, 2019 3:13 PM

To: Vincent Chua <vincent.chua@premiertaxi.com>

Cc: Goh Wee Dek <weedek.goh@premiertaxi.com>; Gary Shi <gary.shi@premiertaxi.com>; Albert Hong <albert.hong@budgetdirect.com.sg>

Subject: RE: Pre-inspection / Accident involving SHB8983E & SJB3657G on 18.01.19 | Our Ref: C10002526

Without Prejudice

Dear Vincent,

We refer to your Notice of Accident on even date.

We propose to use of to use one of the motor surveyors named in the list below to conduct the pre-repair survey.

1. Calvin Ang LKK Auto Consultant Pte Ltd
2. Bryan Ang LKK Auto Consultant Pte Ltd
3. Xing Guo Qiang LKK Auto Consultant Pte Ltd
4. Kenneth Kong LKK Auto Consultants Pte Ltd
5. Mohamad Taufihk LKK Auto Consultants Pte Ltd
6. Marcus Chua LKK Auto Consultants Pte Ltd
7. Pang Kiah Keen (Frankie) FormTeam Adjusters Pte Ltd
8. Chua Soo Teck (Benjamin) FormTeam Adjusters Pte Ltd
9. Lim Say Koon FormTeam Adjusters Pte Ltd
10. Ng You Han FormTeam Adjusters Pte Ltd
11. Soon HanXin (Gary) FormTeam Adjusters Pte Ltd
12. Kenji Tan FormTeam Adjusters Pte Ltd
13. Derrick Quok – In house Surveyor

Please let us know within two (2) working days whether you agree to the appointment of any of these motor surveyors.

Thank you.

Regards,

Justin Wong
Executive, Claims

T +65 6540 2184

F +65 6725 0853

E Justin.wong@budgetdirect.com.sg



Customer Care +65 6221 2111

Claims +65 6221 2199

Claims (Int.) +65 6540 2199

190 Clemenceau Avenue, #03-01
Singapore Shopping Centre
Singapore
239924
budgetdirect.com.sg

auto  general

Auto & General Insurance (Singapore) Pte. Limited (Co. Reg. No. 201626103G) trading as **Budget Direct Insurance**.

This email is sent by Auto & General (SEA) Services Pte. Limited or a related body corporate (Auto & General) and is for the intended addressee. The views expressed in this email and attachments (email) reflect the views of the stated author but may not reflect views of Auto & General. This email is confidential and subject to copyright. It may be privileged. If you are not the intended addressee, confidentiality and privilege have not been waived and any use, interference with, or disclosure of this email is unauthorised.

From: Vincent Chua <vincent.chua@premiertaxi.com>

Sent: Friday, 18 January 2019 12:01 PM

To: Claims <claims@budgetdirect.com.sg>

Cc: Goh Wee Dek <weedek.goh@premiertaxi.com>; Gary Shi <gary.shi@premiertaxi.com>

Subject: Pre-inspection / Accident involving SHB8983E & SJB3657G on 18.01.19

Dear all,

We refer to the vehicles mentioned above.

Vehicle to be Surveyed: SHB8983E

Insured Vehicle: SJB3657G

Date of Accident: 18/01/2019

Name of Workshop: PREMIER AUTOMOTIVE SERVICES

Address of Survey Location: 23 Changi South Avenue 2, #01-02, Singapore 486443

Name of Contact Person: MR CHUA

Contact Number: 65446689

Email Address of Contact Person: vincent.chua@premiertaxi.com

Vehicle available for survey

We prefer LKK Auto as the SJE for this PRS

Please arrange for survey.

Thank you.

Regards

Vincent Chua
Operations Assistant
Premier Automotive Services Pte Ltd

Address: 23 Changi South Ave 2, #01-02 Singapore 486443
Tel: 6214 8880 Ext 066 | DID: 6544 6689 | Fax: 6214 1511
Visit us at: www.premiertaxi.com.sg

Confidentiality Notice | This e-mail message, including any attachments, is for the sole use of the intended recipient(s) and may contain confidential or proprietary information. Any unauthorized review, use, disclosure or distribution is prohibited. If you are not the intended recipient, immediately contact the sender by reply e-mail and destroy all copies of the original message.

 Please Consider Your Environmental Responsibility Before Printing This E-mail. SAVE OUR TREES and REDUCE POLLUTION

This email is sent by Auto & General (SEA) Services Pte. Limited or a related body corporate (Auto & General) and is for the intended addressee. The views expressed in this email and attachments (email) reflect the views of the stated author but may not reflect views of Auto & General. This email is confidential and subject to copyright. It may be privileged. If you are not the intended addressee, confidentiality and privilege have not been waived and any use, interference with, or disclosure of this email is unauthorised. This email is sent by Auto & General (SEA) Services Pte. Limited or a related body corporate (Auto & General) and is for the intended addressee. The views expressed in this email and attachments (email) reflect the views of the stated author but may not reflect views of Auto & General. This email is confidential and subject to copyright. It may be privileged. If you are not the intended addressee, confidentiality and privilege have not been waived and any use, interference with, or disclosure of this email is unauthorised.

Text size + -

Enquire Transaction History**Transaction History Details**

Log Date/Time:	30 Apr 2014 / 09:50:03	Receipt No.:	AACCK001-AX239-140430-000002
Asset Type:	Vehicle	Transaction Amount:	\$72,769.00
Asset ID:	SHB8983E	Channel:	AA Counterless - CYCLE & CARRIAGE KIA PTE LTD
Transaction Type:	01.02 Register New Vehicle (AA)		
Business Transaction Reference No.:	20140430095003535386		

Vehicle No.:	SHB8983E
Vehicle Type:	H10 - Public Transport Taxi (Motor Car)
Vehicle Attachment 1:	Air-Con (Taxi)
Vehicle Attachment 2:	-
Vehicle Attachment 3:	-
Vehicle Scheme:	Taxi (Company)
First Registration Date:	30 Apr 2014
Original Registration Date:	30 Apr 2014
Vehicle Make:	KIA
Vehicle Model:	OPTIMA 1.7(A) DIESEL
Chassis No.:	KNAGM414ME5462640
Engine No.:	D4FDDH308950
Motor No.:	-
Trailer Chassis No.:	-
Propellant:	Diesel
Passenger Capacity:	4
Engine Capacity:	1685
Power Rating:	-
Unladen Weight:	1584
Maximum Laden Weight:	2050
Primary Color:	Silver
Secondary Color:	-
Manufacturing Year:	2013
Open Market Value:	\$20,184.00
Minimum PARF Benefit:	\$7,654.00
PARF Eligibility:	Y
No. of Transfer:	0
Effective Ownership Date/Time:	30 Apr 2014 09:50:03
COE No.:	2014043001001109D
COE Expiry Date:	29 Apr 2022
COE Bid Category:	-
Actual QP/PQP Paid Amount:	\$59,871.00
Lifespan Expiry Date:	29 Apr 2022
Owner ID Type:	Company

SINGAPORE ACCIDENT STATEMENT

IMPORTANT NOTICE

1. Please report correctly the details of the accident to speed up the claims process.
2. This Form must be completed by the Policyholder and/or the Authorised Driver.
3. Information provided must be as truthful and accurate as possible. Any wilful misrepresentation or withholding of material facts may allow insurance companies to repudiate policy liability.
4. The issue and acceptance of this Form by insurance companies is not an admission of policy liability on the part of the insurance companies.
5. Any false reporting may be referred to the Police for investigation.
6. This report will be forwarded by the insurers of the GIA Records Management Centre established by the General Insurance Association of Singapore (GIA) for archiving and that copies of this report will, for a fee, be made available upon application by interested parties.
7. By the lodgement of this report to the insurers, you hereby consent to the archiving of this report at the centre and to copies of the report being made available aforesaid.

ACCIDENT STATEMENT

Date Of Report	18/01/2019 09:13
Date Of Accident	18/01/2019 07:25
Exact Location Of Accident	DOVER ROAD - NEW TOWN SECONDARY SCHOOL
Country/State of Loss	SINGAPORE

DETAILS OF OWN VEHICLE

Vehicle Registration Number	SHB8983E
Insured/Policyholder	
Name Of Registered Owner	PREMIER TAXIS PTE LTD
Co Reg No	200304975H
Email Address	NOEMAIL
Mobile Phone No	
Alternative Phone No	OFFICE-62148880

Vehicle Particulars

Manufacturer	KIA
Model	OPTIMA-1.7 D (A)
Exact Purpose for which vehicle was being used at time of accident	HIRED & REWARDS
Are you claiming under your own insurance policy for repair to your vehicle?	NO
If No, Please state action to be taken	THIRD PARTY
Vehicle Category	TAXI

Insurance Company

Name of Insurance Company	NTUC INCOME INSURANCE CO-OPERATIVE LTD
Type Of Coverage	THIRD PARTY
Fleet Policy	YES
Policy Number	5095103893
Cover Note Number	

Driver

Name of Driver	LEE CHIH WEN (LI JIWEN)
NRIC No	S7677374B
Date Of Birth	24/09/1976
Occupation	OUTDOOR
Date Of Driving Pass	23/10/1999
Driving Experience	19 YEARS AND 2 MONTHS
Gender	MALE
Mobile Number	(LOCAL) +65-97238300
Fax Number	
Contact Number	
EMail Address	NOEMAIL

Address	BLK 122 #09-457 YUAN CHING ROAD
Postcode	610122
Was driver an employee of the Insured's Company	NO
If No, Relationship of the Driver with the Insured	OTHER - HIRER
Vehicle Registration Number of Driver's Own Vehicle	-
	-
	-
Insurance Company of Driver's Own Vehicle	-
	-
	-

General Information of the Accident

Type Of Accident	COLLISION - MAJOR/MINOR RD
Weather Conditions	RAINING
Road Surface	WET

Other Information

Was any foreign vehicle involved in this accident?	NO
Number of vehicles (including own vehicle) involved in the accident	2
Was any body injured in the Accident?	YES
Was any injured conveyed to hospital by ambulance?	NO
Was any other material or property damaged?	YES
I have been approached by unknown person(s) soliciting/offering accident claims assistance.	NO
Number of Passengers (Including Driver)	2
Passenger 1	NAME: : PAX IN THE REAR SEAT - CHINESE GENDER: : FEMALE

Details of Police Action

Was the accident reported to the police?	NO
If Yes, Please state which Police Station	
Was notice of intended Prosecution given?	NO
If Yes, against whom?	

Circumstances of Accident

VEH. A - 1 PAX VEH. B - NO PAX

Attachment(s)

Are accident photos available for attachment?	YES
Was there any video captured by Car Camera?	NO
Was there any audio recorded?	NO

DETAILS OF OTHER VEHICLE PROPERTY 1

Vehicle Registration Number	SJB3657G
Vehicle Make/Model/Colour	MITSUBISHI LANCER
Details Of Properties	VEH. B
Vehicle Category	PRIVATE CAR
Name of Driver	JENNIFER KHERN WAI FUN
NRIC/Passport Number	S7887159H
Contact Number	83322030
Address	
Postcode	
Insurance Company Name	
Nature Of Damage	DAMAGED ON THE FRONT PORTION

No. Of Passenger (Including Driver)

1

DETAILS OF INJURED PERSON 1

Name	LEE CHIH WEN (LI JIWEN) - DRIVER OF VEH. A
Approximate Age	
Injuries Sustain	FELT SOME DISCOMFORT & WILL SEEK FOR MEDICAL TREATMENT
Injured person in which vehicle?	SHB8983E
Were seat belts worn?	YES
Was this injured conveyed to hospital by ambulance?	NO
Address	
Postcode	

SKETCH PLAN

IMPORTANT NOTICE

1. Please report correctly the details of the accident to speed up the claims process.
2. This Form must be completed by the Policyholder and/or the Authorised Driver.
3. Information provided must be as truthful and accurate as possible. Any wilful misrepresentation or withholding of material facts may allow insurance companies to repudiate policy liability.
4. The issue and acceptance of this Form by Insurance companies is not an admission of policy liability on the part of the insurance companies.
5. Any false reporting may be referred to the Police for investigation.
6. The report will be forwarded by the insurers of the GIA Records Management Centre established by the General Insurance Association of Singapore (GIA) for archiving and that copies of this report will for a fee be made available upon application by interested parties.
7. By the lodgment of this report to the Insurers, you hereby consent to the archiving of this report at the centre and to copies of the report being made available aforesaid.

8. Consent under the Personal Data Protection Act (PDPA)

I understand, acknowledge, agree and consent that:

- (a) My insurer, my workshop and the General Insurance Association of Singapore ("GIA") may/are permitted to collect, use, disclose and/or process my personal data/personal information set out in this [form] and any other personal information provided by me or possessed by my insurer (collectively the "Personal Information") and disclose and transfer such Personal Information to all insurer(s) who have insured vehicle(s) involved in this accident (all insurer(s) who have insured vehicle(s) involved in this accident shall be collectively referred to as the "Insurers"), the Insurers' lawyers/law firms, the Monetary Authority of Singapore and any relevant government agency/authority (such as the police), for the purpose(s) of:
 - (i) processing, handling and/or dealing with my claims including the settlement of the claims and any necessary investigations relating to the claims;
 - (ii) investigating the accident and/or my claims;
 - (iii) carrying out and/or dealing with my instructions or responding to any enquiries by me;
 - (iv) administering my claims (including the mailing of correspondence, statements, invoices, reports or notices to me, which could involve disclosure of certain personal data about me to bring about delivery of the same as well as on the external cover of envelopes/mail packages); and/or
 - (v) complying with applicable law in administering, processing, handling and/or dealing with my claims (collectively the "Purposes")
- (b) all insurer(s) who have insured vehicle(s) involved in this accident and the Insurers' lawyers/law firms, may/are permitted to collect, use, disclose and/or process my Personal Information for one or more of the above Purposes; and
- (c) my Personal Information may/can be disclosed by any of the Insurers and/or GIA to their third party service providers or agents (including their lawyers/law firms), which may be sited outside of Singapore, for one or more of the above Purposes.
- (d) my Personal Information will also be collected and used to compile claims history for the purpose of fraud detection, investigation and management in present and all future claims.
- (e) the information so collected under (d) above may be shared / disclosed:
 - (i) to all insurers and/or any other third parties that assist in evaluating, investigating, controlling or managing fraud, regulators, law enforcement and government agencies as reasonably required for the purposes stated, or
 - (ii) for complying with requirements under any regulations, laws or court orders.



Policyholder's Signature
Date & Time:

Driver's Signature
(If driver is not the policyholder)
Date & Time:

Reporting Centre Personnel's Signature
Name:
NRIC/FIN No.:

15 JAN 2013
576773748
SHB8983E

Sketch Plan Pg. 2

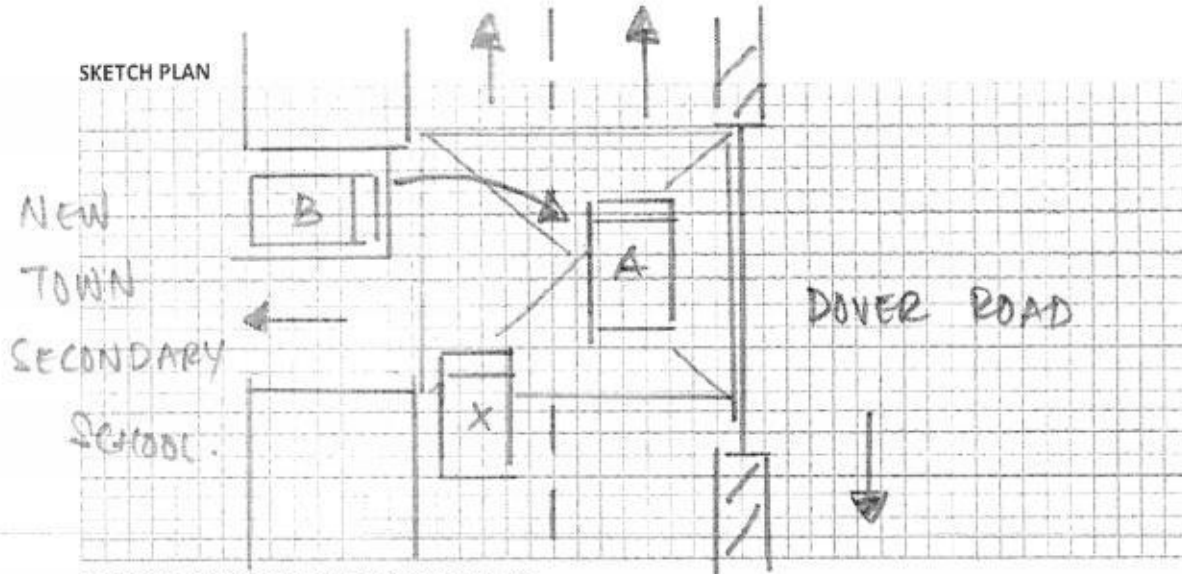

DESCRIBE CIRCUMSTANCES OF THE ACCIDENT

A: HJB 8983E

B: SJB 3657G

DECLARATION

I/We declare the foregoing particulars are true in every respect.

Policyholder's Signature
Date & Time:

Driver's Signature
(If driver is not the policyholder)
Date & Time:

19 JAN 2013

Reporting Centre Personnel's Signature
Name:
NRIC/FIN No.:

Describe Circumstance of the Accident.

ON 18/01/2019 @ 0725HRS, I WAS DRIVING MY TAXI (SHB 8983 E), TRAVELLING ALONG DOVER ROAD WITH A PASSENGER ONBOARD IN THE RIGHT LANE.

WHILE I WAS MOVING AHEAD - SUDDENLY VEHICLE B (SJB 3657 G - MITSUBISHI LANCER) WHICH WAS EXITING FROM NEW TOWN SECONDARY SCHOOL (ON MY LEFT) FAILED TO KEEP FOR PROPER LOOK OUT & FAILED TO OBSERVE FOR CLEARANCE FROM MY ROUTE - HAD MOVED OFF AHEAD & CUTS ONTO MY PATH ON MY FRONT ABRUPTLY.

AS SUCH, THE FRONT PORTION OF VEHICLE B COLLIDED ONTO THE LEFT FRONT OF MY TAXI - WHILE SHE WAS MAKING HER RIGHT TURN FROM THE SCHOOL.

DUE TO THE IMPACT, MY TAXI HAD DAMAGES ON THE LEFT FRONT PORTION & VEHICLE B HAD DAMAGES ON THE FRONT PORTION.

AS A RESULT, I FELT SOME DISCOMFORT & WILL SEEK FOR MEDICAL TREATMENT SOON. NO AMBULANCE AT SCENE.

NO PASSENGERS ONBOARD VEHICLE B.

*VIDEO FOOTAGE CAPTURED & SCENE PHOTOS TAKEN.

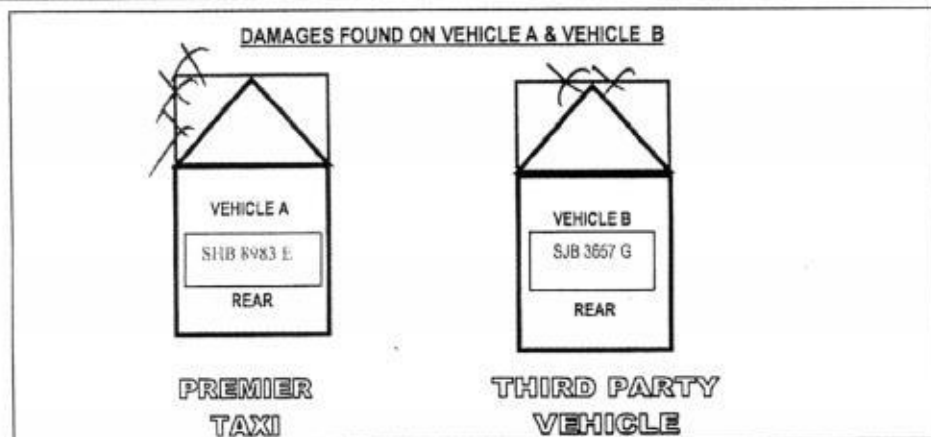

 57677374B

Driver's Signature & NRIC Number

Friday, January 18, 2019 @ 9:23:18 AM

PREMIER AUTOMOTIVE SERVICES PTE LTD

23 CHANGI SOUTH AVENUE 2 #01-02

SINGAPORE 486443

TEL: 65446676 / 65446689 FAX: 62141511

CO. REG:200707743D GST REG:200707743D

18-Jan-19

ESTIMATE REPAIR BILL FOR KIA OPTIMA REGN NO: SHB 8983 E

1 pc	Front n/s head lamp @ \$1028.00	\$ 1,028.00
1 pc	Bonnet grille	\$ 385.00
1 pc	Front bumper	\$ 531.00
1 pc	Front bumper lip	\$ 52.00
1 pc	Front bumper emblem	\$ 44.00
1 pc	Front bumper inner sponge	\$ 110.00
1 pc	Front bumper reinforcement	\$ 328.00
1 pc	Front bumper n/s retainer @ \$16.00	\$ 16.00
1 pc	Front bumper n/s upper bracket @ \$16.00	\$ 16.00
1 pc	Front bumper n/s support bracket @ \$16.00	\$ 16.00
1 pc	Front bumper n/s protector @ \$51.00	\$ 51.00
1 pc	Front bumper n/s fog lamp cover @ \$66.00	\$ 66.00
1 pc	Support panel	\$ 645.00
1 pc	Front n/s fender	\$ 384.00
1 pc	Front n/s fender inner shield	\$ 120.00
		\$ 3,792.00
	Less 10%	\$ 379.20
		\$ 3,412.80

S/NETT

1 set	Front bumper clips	\$ 48.00
1 pc	Front n/s fender sticker	\$ 30.00
1 set	Front n/s fender inner shield clips	\$ 28.00
1 pc	Front n/s head lamp lower clip	\$ 6.00
1 pc	Front n/s head lamp side clip	\$ 3.00
	Sundry	\$ 50.00 20
	Towing Fee	\$ 50.00
	To check wiring and focus / adjust front n/s head lamp	\$ 40.00 20
	To dismantle / refit the inner garnishes, inner linings, inner trims, cushion seat, carpet, etc to facilitate repairs.	\$ 180.00 x 17
	To labour charge for dismantle and renew the accident damaged parts. Including knock-out, straighten, repair, reshape and adjust of the bonnet, etc	\$ 850.00 60
	To putty and spray painting on bonnet, front bumper, front n/s fender	\$ 580.00 50
	To apply rustproofing on the repaired and replaced panels.	\$ 120.00 50
		\$ 5,417.80

(ALL THE REPAIR COSTS ARE SUBJECTED TO GST)
THE ABOVE ESTIMATED COST OF REPAIR DO NOT INCLUDE
ANY UNFORESEEN DAMAGES.

CASH SALE/WORK ORDER No:AL 0412



PEOPLE'S VEHICLE SERVICE PTE LTD

BLK 3023A, UBI ROAD 1 #01-60, SINGAPORE 408717

TEL : 6743 1987 (3 LINES) FAX : 6743 0013

Reg No: 200415052W

Date, 18/11/2018

買號

Messrs:

Premier Way

車號

Vehicle No:

S4B8983E

車型

Model No:

Optima

由

From:

NEW TOWN SEE SEH, DOVER ROAD

到

To:

OMEGA

其他

Remark:

OKAY!

時間

Time:

07-40-08:15-09:10

AMOUNT: \$

注意: 本公司對所拖之車輛, 在進行中如有任何損失或破壞, 一概由車主自行負責。

NOTE: Vehicle is towed at owner's risk. The company accepts no responsibility for damages or other misdemeanour to your vehicle whilst being towed.

經手人

Authorised by:

收貨人

Received by:



LKK Auto Consultants Pte Ltd

51 Ubi Ave 1 #01-25 Paya Ubi Industrial Park, Singapore 408933

TEL: 6256 3561 FAX: 6256 4315

Reg. No: 199607198R GST Reg. No. 19-9607198-R

Affiliated to Federation Internationale Des Experts En Automobile

AUTO & GENERAL INSURANCE (S) PL

Ref : CS/AGI19001195/K1sd3n2

(BUDGET DIRECT INSURANCE)

190 CLEMENCEAU AVENUE #03-01

SINGAPORE SHOPPING CENTRES SINGAPORE

239924

Date : 08-03-2019



Code : AGI

1. Policy Particulars :- THIRD PARTY CLAIM

Insured Veh.	SJB 3657G	Veh. Inspected	SHB 8983E
Policy No.		Coverage (\$)	0.00
Claim No.	C10002526	Excess (\$)	0.00
Assign From	JUSTIN WONG	Assign Date	18/01/2019

2. Vehicle Particulars & Condition

Make & Model	KIA OPTIMA	c.c	1685
Engine No.	HIDDEN	Year of Reg.	2014
Chassis No.	KNAGM414ME5462640	Colour	SILVER
Odometer	453554	Steering	IN ORDER
Brakes	IN ORDER	Modification	STANDARD ALLOY RIM
General	FAIR		

3. Conditions of Tyres

	Size	Make	Balance
R/H Front Tyre	205/65 R16	HANKOOK	7 mm
L/H Front Tyre	205/65 R16	HANKOOK	7 mm
R/H Rear Tyre	205/65 R16	HANKOOK	7 mm
L/H Rear Tyre	205/65 R16	HANKOOK	7 mm

4. Description of Damages

THE VEHICLE SUSTAINED DAMAGES AT THE N/S FRONT PORTION. DAMAGES SEE DETAILS.

5. General Information

Accident Date	18/01/2019	Inspection Date	21/01/2019
Survey held at	PREMIER AUTOMOTIVE SERVICES PTE LTD 23 CHANGI SOUTH AVENUE 2 #01-02 SINGAPORE 486443		

5a. Remarks

A) THE INSPECTION WAS CONDUCTED ON A "WITHOUT PREJUDICE" BASIS. B) IN ACCORDANCE TO YOUR INSTRUCTIONS, WE HAVE NOT AUTHORISED REPAIRS.

5b. Estimate Days of Repair

ESTIMATED NORMAL PERIOD FOR REPAIR:	4 Working Days
-------------------------------------	----------------



LKK Auto Consultants Pte Ltd

51 Ubi Ave 1 #01-25 Paya Ubi Industrial Park, Singapore 408933

TEL: 6256 3561 FAX: 6256 4315

Reg. No: 199607198R GST Reg. No. 19-9607198-R

Page No.:1 of 2

ADJUSTMENT ON REPAIR COST FOR VEHICLE NO. SHB 8983E

Qty	Description of Parts	Condition	Estimate By Workshop (\$)	Our Adjusted (\$)
<u>REPLACEMENT OF PARTS</u>				
1	FRONT N/S HEAD LAMP	CRACKED	1,028.00	1,028.00
1	BONNET GRILLE	CRACKED	385.00	385.00
1	FRONT BUMPER	DEFORMED	531.00	531.00
1	FRONT BUMPER LIP	SERVICEABLE	52.00	-
1	FRONT BUMPER EMBLEM	NECESSARY	44.00	44.00
1	FRONT BUMPER INNER SPONGE	TORN	110.00	110.00
1	FRONT BUMPER REINFORCEMENT	BENT	328.00	328.00
1	FRONT BUMPER N/S RETAINER	CRACKED	16.00	16.00
1	FRONT BUMPER N/S UPPER BRACKET	CRACKED	16.00	16.00
1	FRONT BUMPER N/S SUPPORT BRACKET	CRACKED	16.00	16.00
1	FRONT BUMPER N/S PROTECTOR	TO REPAIR SEE LABOUR	51.00	-
1	FRONT BUMPER N/S FOG LAMP COVER	CRACKED	66.00	66.00
1	SUPPORT PANEL	TO REPAIR SEE LABOUR	645.00	-
1	FRONT N/S FENDER	DENTED	384.00	384.00
1	FRONT N/S FENDER INNER SHIELD	SERVICEABLE	120.00	-
	LESS 10% DISCOUNT		-379.20	-292.40
			3,412.80	2,631.60
<u>SPECIAL NETT ITEMS</u>				
1	SET FRONT BUMPER CLIPS (SN)	NECESSARY	48.00	48.00
1	FRONT N/S FENDER STICKER (SN)	NOT NECESSARY	30.00	-
1	SET FRONT N/S FENDER INNER SHIELD CLIPS (SN)	NOT NECESSARY	28.00	-
1	FRONT N/S HEAD LAMP LOWER CLIP (SN)	NECESSARY	6.00	6.00
1	FRONT N/S HEAD LAMP SIDE CLIP (SN)	NECESSARY	3.00	3.00
1	SUNDRY (SN)	NECESSARY	50.00	20.00
			165.00	77.00
<u>LABOUR</u>				
	TOWING FEE.		50.00	50.00
	TO CHECK WIRING AND FOCUS/ADJUST FRONT N/S HEAD LAMP.		40.00	20.00
	TO DISMANTLE/REFIT THE INNER GARNISHES, INNER LININGS, INNER TRIMS, CUSHION SEAT, CARPET, ETC TO FACILITATE REPAIRS.	NOT NECESSARY	180.00	-

Report Ref No. CS/AGI19001195/K1sd3n2



LKK Auto Consultants Pte Ltd

51 Ubi Ave 1 #01-25 Paya Ubi Industrial Park, Singapore 408933

TEL: 6256 3561 FAX: 6256 4315

Reg. No: 199607198R GST Reg. No. 19-9607198-R

Page No.: 2 of 2

Qty	Description of Parts	Condition	Estimate By Workshop (\$)	Our Adjusted (\$)
	TO LABOUR CHARGE FOR DISMANTLE AND RENEW THE ACCIDENT DAMAGED PARTS INCLUDING KNOCK-OUT, STRAIGHTEN, REPAIR, RESHAPE AND ADJUST OF THE BONNET, ETC. INCLUSIVE OF THE REPAIR OF FRONT BUMPER N/S PROTECTOR AND SUPPORT PANEL.		850.00	600.00
	TO PUTTY AND SPRAY PAINTING ON BONNET, FRONT BUMPER, FRONT N/S FENDER.		600.00	540.00
	TO APPLY RUSTPROOFING ON THE REPAIRED AND REPLACED PANELS.		120.00	50.00
			1,840.00	1,260.00
GRAND TOTAL			5,417.80	3,968.60
RECOMMENDED COST OF LUMP SUM REPAIRS (TO ITS PRE-ACCIDENT CONDITION)				3,150.00

Report Ref No. CS/AGI19001195/K1sd3n2

KALVIN ANG WEI KUN

Automotive Assessor / Investigator

ADRIAN LING WAI PING

B.Eng, AMSOE, AMIRTE, AMSAE-A, M. MATAI

Licensed Appraiser

DISCLAIMER OF LIABILITY TO THIRD PARTIES:- This Report is made solely for the use and benefit of the Client named on the front page of this Report.

No liability of responsibility whatsoever, in contract or tort, is accepted to any third party who may rely on the Report wholly or in part. Any third party acting or relying on this Report, in whole or in part, does so at his or her own risk.