

ASS. REC. BY:

REF

ES3/EOI19001717/Jcd321

Special Instructions

Surveyor:

Hwee Jie

ASSIGNMENT (Office)

From (Person):

Joel Goh

at

EQI

Date/Time:

25/11/19 @ 207pm

Estimated Cost:

Bill to:

OD / ~~TP~~ WS / TP RES / OD RES / EVA / INV / MV / CS

To Inspect Vehicle No:

SKM 8345D

Insured:

GBE 96494

at Workshop m/s

Eng Soon Spray Painting

Tel:

6760 6271

of

BLK 4 Yew Tee Ind Est 393-J Woodlands Road

Policy No:

Claim No:

DM19HO00169-JG

Sum Insured:

Excess:

Make of Veh:

(Client's Record)

D.O.A.

14/01/2019

CA / REV / REP. / REV 24 HRS

WP

H.O.D. Endorsement:

Date/Time:

2:43pm @ 25/11/19

Person Contacted:

Mr. Teo

Vehicle ☒ IN ☐ OUT

Date/Time	Action/Instruction (X) Estimate
	SKM 8345D - CC4/EOI19001156/7/12/19
	GBE 96494 - CC4/EOI19001156/7/12/19
	After repair: 30/1/2019.

Nivitha (LKK Auto)

From: Mei Kwan (LKKAuto) <Meikwan@lkkauto.com>
Sent: Friday, 25 January 2019 2:07 PM
To: assignments
Subject: FW: Urgent: PRE-REPAIR INSPECTION: Your Vehicle: GBE 9649 U; EngSoon's Vehicle: SKM 8345 D; ACCIDENT INVOLVING SKM 8345 D & GBE 9649 U ON 14 January 2019 (DM19HO00169-JG)

'WITHOUT PREJUDICE'
SAVE AS TO COSTS

Dear Sir / Madam,

To check availability of the case handler, you may contact the undersigned.

Thank you.

Best Regards,

Mei Kwan | Admin

LKK Auto Consultants Pte Ltd

Phone: 6366 0055 | email: MeiKwan@lkkauto.com | fax: 67414108

Blk 51, Paya Ubi Industrial Park, Ubi Avenue 1, #02-25 | S(408933)

From: Joel Goh <joel.goh@eqinsurance.com.sg>
Sent: Friday, 25 January, 2019 2:05 PM
To: bonnie kwok <litigation@bonniekwok.com>
Cc: Admin A <admin-a@lkkauto.com>
Subject: RE: Urgent: PRE-REPAIR INSPECTION: Your Vehicle: GBE 9649 U; EngSoon's Vehicle: SKM 8345 D; ACCIDENT INVOLVING SKM 8345 D & GBE 9649 U ON 14 January 2019 (DM19HO00169-JG)

Without Prejudice

Dear ST

My apologies for the late response.

We do not agree with your list of surveyors and will appoint LKK to survey your client's vehicle.

Dear LKK

Please assist on the following PRS.

Best Regards,

Joel Goh
Executive | Claims

EQ Insurance Company Limited

5 Maxwell Road #17-00 Tower Block MND Complex Singapore 069110

did 65 6500 6772 | tel 65 6223 9433 ext 772 | fax 65 6223 4190

www.eqinsurance.com.sg



Privileged/Confidential information may be contained in this message. If you are not the intended recipient, please notify the sender.

From: bonnie kwok [mailto:litigation@bonniekwok.com]

Sent: Friday, January 25, 2019 12:37 PM

To: Joel Goh

Subject: Re: Urgent: PRE-REPAIR INSPECTION: Your Vehicle: GBE 9649 U; EngSoon's Vehicle: SKM 8345 D; ACCIDENT INVOLVING SKM 8345 D & GBE 9649 U ON 14 January 2019 (DM19HO00169-JG)

Urgent

Hi Joel,

We refer to our email dated 24 January 2019.

Please note that our client has already incurred loss of use of his vehicle for a total of three (3) days since our pre-repair notice on 22 January 2019.

Kindly let us your reply within the stipulated time frame.

Regards,
ST

--

BONNIE KWOK LLC

Advocates & Solicitors

101A Upper Cross Street

#08-12 People's Park Centre

Singapore 058358

TEL: 6536 6026

FAX: 6536 2279

email : litigation@bonniekwok.com

GST Reg. No.: 201203547Z

We do not accept service of documents by facsimile or email. Our business hours are from Mondays to Fridays from 9 am to 6 pm and we are closed on Saturday, Sundays and Public Holidays.

-- Email Disclaimer --

This message contains information that may be privileged and confidential. If you are not the intended recipient, you are hereby notified that any dissemination, distribution or copying of this message is strictly prohibited. If you have received this message in error, please delete it from your system and notify the sender. You are advised to carry out your own checks on this message for computer viruses and other defects. Please note that we disclaim liability for any loss or damage caused by computer viruses and/or other defects.

On Thu, 24 Jan 2019 at 09:05, bonnie kwok <litigation@bonniekwok.com> wrote:

Dear Sirs,

Your list of surveyors is rejected.

We have been instructed to propose the following list of surveyors for the Single Joint Expert:-

1. Fong Kok Heng
2. Danny Yap
3. Willy Goh
4. Francis Ng
5. Dennis Yap
6. Louis Ng
7. Michael Yap
8. Lim Yong Tian
9. Patrick Ng
10. Philip Foo

Kindly contact the repairers, M/s Eng Soon Painting Services at 6760 6271 for pre-repair inspection arrangements.

Regards,

ST

--

BONNIE KWOK LLC

Advocates & Solicitors

101A Upper Cross Street

#08-12 People's Park Centre

Singapore 058358

TEL: 6536 6026

FAX: 6536 2279

email : litigation@bonniekwok.com

GST Reg. No.: 201203547Z

We do not accept service of documents by facsimile or email. Our business hours are from Mondays to Fridays from 9 am to 6 pm and we are closed on Saturday, Sundays and Public Holidays.

-- Email Disclaimer --

This message contains information that may be privileged and confidential. If you are not the intended recipient, you are hereby notified that any dissemination, distribution or copying of this message is strictly prohibited. If you have received this message in error, please delete it from your system and notify the sender. You are advised to carry out your own checks on this message for computer viruses and other defects. Please note that we disclaim liability for any loss or damage caused by computer viruses and/or other defects.

On Wed, 23 Jan 2019 at 19:05, Joel Goh <joel.goh@eqinsurance.com.sg> wrote:

Without Prejudice

Save As To Costs

Dear ST

We shall be appointing our surveyor to attend to the pre-repair survey of your client's vehicle.

Below is a list of motor surveyors in our panel. Please revert within 2 working days if you agree or have any objections to the appointment of any of the motor surveyors. If we do not hear from you, you are deemed to have agreed to the appointment of any of the motor surveyors listed by us. Alternatively, please specify one or more of our proposed motor surveyors to the said assignment.

1) AJAX Inspection Services Pte Ltd Tel: 6255 0808 Fax: 6849 9155	2) Automobile Inspection Services Pte Ltd Tel: 6286 0155 Fax: 6284 1539 Contact Person: Sophia
3) LBS Automotive Appraisal Pte Ltd L.B.S. Auto Consultants Pte Ltd Tel: 6281 6690 / 62832866 Fax: 6281 8748 Contact Person: Amy/ Grace	4) Priority Services Tel: 62934822 Fax: 62963283 Contact Person: Sharon
5) Infiniti Appraisal Service Tel: 96684818 / 90099001 Fax: 64587432	6) LKK Auto Consultants Pte Ltd Tel: 6256-3561 Fax: 6741-4108
7) Kelvin Automotive Appraising Services Tel: 81825263 Fax: 67461148 Contact Person: Kelvin	8) Automotive Appraiser & Surveying Services Tel: 96623655 Fax: 67655662 Contact Person: Mr Chee
9) JP Knights Pte Ltd Tel: 63450068 Fax: 63445328	10) Appraisals Associates Pte Ltd Tel : 67472822 Fax: 67470070

If you object to all the motor surveyors as proposed by us, please provide a list of at least 10 motor surveyors whom you consider as suitable to appoint for our consideration. We shall revert to you within 2 working days.

Meanwhile, we reserve our rights on Post-Repair Inspection, kindly contact us or our appointed surveyor before you return your client's vehicle to him/her.

Best Regards,

Joel Goh
Executive | Claims



EQ Insurance Company Limited

5 Maxwell Road #17-00 Tower Block MND Complex Singapore 069110
did 65 6500 6772 | tel 65 6223 9433 ext 772 | fax 65 6223 4190
www.eqinsurance.com.sg

 A Member of Citystate

Privileged/Confidential information may be contained in this message. If you are not the intended recipient, please notify

From: bonnie kwok [mailto:litigation@bonniekwok.com]

Sent: Tuesday, January 22, 2019 5:46 PM

To: EQI PRS

Subject: Urgent: PRE-REPAIR INSPECTION: Your Vehicle: GBE 9649 U; EngSoon's Vehicle: SKM 8345 D;
ACCIDENT INVOLVING SKM 8345 D & GBE 9649 U ON 14 January 2019

Urgent

Dear Sirs,

We refer to the above matter.

We hereby give you 2 days' notice to conduct a pre-repair inspection of vehicle no. SKM 8345 D at M/s Eng Soon Painting Services, Block 4 Yew Tee Industrial Estate 393-J Woodlands Road Singapore 677978.

Regards,

ST

--

BONNIE KWOK LLC

Advocates & Solicitors

101A Upper Cross Street

#08-12 People's Park Centre

Singapore 058358

TEL: 6536 6026

FAX: 6536 2279

email : litigation@bonniekwok.com

GST Reg. No.: 201203547Z

We do not accept service of documents by facsimile or email. Our business hours are from Mondays to Fridays from 9 am to 6 pm and we are closed on Saturday, Sundays and Public Holidays.

-- Email Disclaimer --

This message contains information that may be privileged and confidential. If you are not the intended recipient, you are hereby notified that any dissemination, distribution or copying of this message is strictly prohibited. If you have received this message in error, please delete it from your system and notify the sender. You are advised to carry out your own checks on this message for computer viruses and other defects. Please note that we disclaim liability for any loss or damage caused by computer viruses and/or other defects.

> Back to OneMotoring

Enquire PARF/COE Rebate for Registered Vehicle

Vehicle Owner Particulars	
Owner ID Type:	Singapore NRIC
Owner ID:	4044Z
Vehicle Details	
Vehicle No.:	SKM8345D
Vehicle to be Exported:	No
Intended Deregistration Date:	28 Jan 2019
Vehicle Make:	VOLKSWAGEN
Vehicle Model:	TOURAN 1.6 TDI AT 1T332Z
Primary Colour:	Gold
Manufacturing Year:	2014
Engine No.:	CAYZ10389
Chassis No.:	WVGZZZ1TZEW075695
Maximum Power Output:	77.0 kW (103 bhp)
Open Market Value:	\$25,094.00
Original Registration Date:	14 Apr 2014
First Registration Date:	14 Apr 2014
Transfer Count:	0
Actual ARF Paid:	\$17,132.00
Intended PARF Rebate Details	
PARF Eligibility:	Yes
PARF Eligibility Expiry Date:	13 Apr 2024
PARF Rebate Amount:	\$12,849.00
Intended COE Rebate Details	
COE Expiry Date:	13 Apr 2024
COE Category:	A - Car up to 1600cc & 97kW (130bhp)
COE Period(Years):	10
QP Paid:	\$77,400.00
COE Rebate Amount:	\$40,331.00
Total Rebate Amount:	\$53,180.00

The information contained herein is correct as at 28 Jan 2019

OK

SINGAPORE ACCIDENT STATEMENT

IMPORTANT NOTICE

1. Please report correctly the details of the accident to speed up the claims process.
2. This Form must be completed by the Policyholder and/or the Authorised Driver.
3. Information provided must be as truthful and accurate as possible. Any wilful misrepresentation or withholding of material facts may allow insurance companies to repudiate policy liability.
4. The issue and acceptance of this Form by insurance companies is not an admission of policy liability on the part of the insurance companies.
5. Any false reporting may be referred to the Police for investigation.
6. This report will be forwarded by the insurers of the GIA Records Management Centre established by the General Insurance Association of Singapore (GIA) for archiving and that copies of this report will, for a fee, be made available upon application by interested parties.
7. By the lodgement of this report to the insurers, you hereby consent to the archiving of this report at the centre and to copies of the report being made available aforesaid.

ACCIDENT STATEMENT

Date Of Report	15/01/2019 12:30
Date Of Accident	14/01/2019 19:45
Exact Location Of Accident	AT CHOA CHU KANG ROAD
Country/State of Loss	SINGAPORE

DETAILS OF OWN VEHICLE

Vehicle Registration Number	SKM8345D
Insured/Policyholder	
Name Of Registered Owner	TANG YING CHIEH
NRIC No	S7044044Z
Email Address	JOEBE2388@GMAIL.COM
Mobile Phone No	(LOCAL) +65-96939399
Alternative Phone No	OFFICE-96939399

Vehicle Particulars

Manufacturer	VOLKSWAGEN
Model	TOURAN 6 1.6 TDI (DSG7) BMT
Exact Purpose for which vehicle was being used at time of accident	PRIVATE
Are you claiming under your own insurance policy for repair to your vehicle?	NO
If No, Please state action to be taken	THIRD PARTY
Vehicle Category	PRIVATE CAR

Insurance Company

Name of Insurance Company	CHINA TAIPING INSURANCE (SINGAPORE) PTE. LTD.
Type Of Coverage	COMPREHENSIVE
Fleet Policy	NO
Policy Number	
Cover Note Number	

Driver

Name of Driver	TANG YING CHIEH
NRIC No	S7044044Z
Date Of Birth	29/11/1970
Occupation	INDOOR
Date Of Driving Pass	16/10/1993
Driving Experience	25 YEARS AND 2 MONTHS
Gender	MALE
Mobile Number	(LOCAL) +65-96939399
Fax Number	
Contact Number	OFFICE-96939399
Email Address	JOEBE2388@GMAIL.COM

Address	APT BLK 228 PENDING ROAD #13-245
Postcode	670228
Was driver an employee of the Insured's Company	NO
If No, Relationship of the Driver with the Insured	OWNER
Vehicle Registration Number of Driver's Own Vehicle	-
	-
	-
Insurance Company of Driver's Own Vehicle	-
	-
	-

General Information of the Accident

Type Of Accident	COLLISION - MAJOR/MINOR RD
Weather Conditions	CLEAR
Road Surface	DRY

Other Information

Was any foreign vehicle involved in this accident?	NO
Number of vehicles (including own vehicle) Involved in the accident	2
Was any body injured in the Accident?	NO
Was any injured conveyed to hospital by ambulance?	NO
Was any other material or property damaged?	YES
I have been approached by unknown person(s) soliciting/offering accident claims assistance.	NO
Number of Passengers (Including Driver)	1

Details of Police Action

Was the accident reported to the police?	NO
If Yes, Please state which Police Station	
Was notice of intended Prosecution given?	NO
If Yes, against whom?	

Circumstances of Accident

MORE DETAILS PLEASE REFER TO SKETCH PLAN

Attachment(s)

Are accident photos available for attachment?	YES
Was there any video captured by Car Camera?	NO
Was there any audio recorded?	NO

DETAILS OF OTHER VEHICLE PROPERTY 1

Vehicle Registration Number	GBE9649U
Vehicle Make/Model/Colour	
Details Of Properties	
Vehicle Category	COMMERCIAL VEHICLE
Name of Driver	YEO THONG BEE
NRIC/Passport Number	S0168358F
Contact Number	97304476
Address	
Postcode	
Insurance Company Name	
Nature Of Damage	
No. Of Passenger (Including Driver)	

SKETCH PLAN

IMPORTANT NOTICE

1. Please report correctly the details of the accident to speed up the claims process.
2. This Form must be completed by the Policyholder and/or the Authorised Driver.
3. Information provided must be as truthful and accurate as possible. Any wilful misrepresentation or withholding of material facts may allow Insurance companies to repudiate policy liability.
4. The issue and acceptance of this Form by insurance companies is not an admission of policy liability on the part of the insurance companies.
5. Any false reporting may be referred to the Police for investigation.
6. The report will be forwarded by the insurers of the GIA Records Management Centre established by the General Insurance Association of Singapore (GIA) for archiving and that copies of this report will for a fee be made available upon application by interested parties.
7. By the lodgment of this report to the insurers, you hereby consent to the archiving of this report at the centre and to copies of the report being made available aforesaid.
8. **Consent under the Personal Data Protection Act (PDPA)**

I understand, acknowledge, agree and consent that:

- (a) My Insurer, my workshop and the General Insurance Association of Singapore ("GIA") may/are permitted to collect, use, disclose and/or process my personal data/personal information set out in this [form] and any other personal information provided by me or possessed by my insurer (collectively the "Personal Information") and disclose and transfer such Personal Information to all Insurer(s) who have insured vehicle(s) involved in this accident (all Insurer(s) who have insured vehicle(s) involved in this accident shall be collectively referred to as the "Insurers"), the Insurers' lawyers/law firms, the Monetary Authority of Singapore and any relevant government agency/authority (such as the police), for the purpose(s) of:
 - (i) processing, handling and/or dealing with my claims including the settlement of the claims and any necessary investigations relating to the claims;
 - (ii) investigating the accident and/or my claims;
 - (iii) carrying out and/or dealing with my instructions or responding to any enquiries by me;
 - (iv) administering my claims (including the mailing of correspondence, statements, invoices, reports or notices to me, which could involve disclosure of certain personal data about me to bring about delivery of the same as well as on the external cover of envelopes/mail packages); and/or
 - (v) complying with applicable law in administering, processing, handling and/or dealing with my claims. (collectively the "Purposes")
- (b) all Insurer(s) who have insured vehicle(s) involved in this accident and the Insurers' lawyers/law firms, may/are permitted to collect, use, disclose and/or process my Personal Information for one or more of the above Purposes; and
- (c) my Personal Information may/can be disclosed by any of the Insurers and/or GIA to their third party service providers or agents (including their lawyers/law firms), which may be sited outside of Singapore, for one or more of the above Purposes.
- (d) my Personal Information will also be collected and used to compile claims history for the purpose of fraud detection, investigation and management in present and all future claims.
- (e) the information so collected under (d) above may be shared / disclosed:
 - (i) to all Insurers and/or any other third parties that assist in evaluating, investigating, controlling or managing fraud, regulators, law enforcement and government agencies as reasonably required for the purposes stated, or
 - (ii) for complying with requirements under any regulations, laws or court orders.

Policyholder's Signature
Date & Time:

Driver's Signature
(If driver is not the policyholder)
Date & Time:

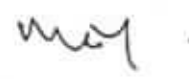
Reporting Centre Personnel's Signature
Name:
NRIC/FIN No.:

SKETCH PLAN

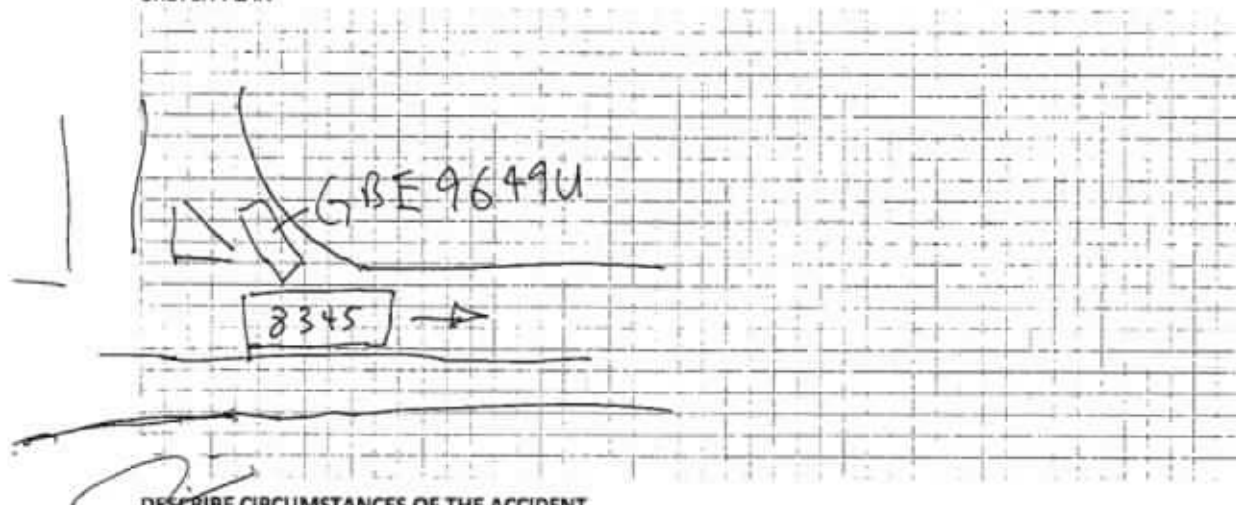

DESCRIBE CIRCUMSTANCES OF THE ACCIDENT

CHUA CHU KANG ROAD
14 JAN 2019, TIME: 19:45
I travel on CCK RD and the
VAN GBE 9649U EXIT FRM TAI TECK WHYE AVE
HIT ON MY ^{LEFT} SIDE.
YEO THONG BEE
S 016 8358 F
GBE 9649U

DECLARATION

I/We declare the foregoing particulars are true in every respect.

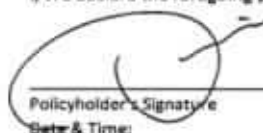
Policyholder's Signature
Date & Time:

Driver's Signature
(If driver is not the policyholder)
Date & Time:

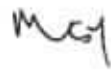

Reporting Centre Personnel's Signature
Name:
NRIC/FIN No.:

Asher Sng (LKKAuto)

From: Asher Sng (LKKAuto)
Sent: Monday, 28 January 2019 3:37 PM
To: 'Joel Goh'
Cc: Admin A; Admin-D (LKKAuto)
Subject: RE: Urgent: PRE-REPAIR INSPECTION: Your Vehicle: GBE 9649 U; EngSoon's Vehicle: SKM 8345 D; ACCIDENT INVOLVING SKM 8345 D & GBE 9649 U ON 14 January 2019 (DM19HO00169-JG)
Attachments: RE: REQUEST FOR DIRECT SETTLEMENT FOR ACCDT INVOLVING SKM8345D & GBE9649U ON 14.1.19***LKK REF:CC4/EQI19001156/eb3

Hi Joel,

We refer to the above matter.

Third party claimant have repair the vehicle M/s Eng Soon Painting Services.

We will submit our report to you soon.

Thank You.

Best Regards,

Asher Sng | Case Handler

LKK Auto Consultants Pte Ltd

phone: 6841-6051 | email: ashersng@lkkauto.com | fax: 6741-4108

Blk 51, Paya Ubi Industrial Park, Ubi Avenue 1, #02-25 | S(408933)



From: Joel Goh <joel.goh@eqinsurance.com.sg>
Sent: Friday, 25 January 2019 2:15 PM
To: Admin A <admin-a@lkkauto.com>
Cc: Asher Sng (LKKAuto) <AsherSng@lkkauto.com>
Subject: RE: Urgent: PRE-REPAIR INSPECTION: Your Vehicle: GBE 9649 U; EngSoon's Vehicle: SKM 8345 D; ACCIDENT INVOLVING SKM 8345 D & GBE 9649 U ON 14 January 2019 (DM19HO00169-JG)

Dear LKK

Attached both accident reports for your attention.
This matter was previously handled by Volkswagen.

Best Regards,

Joel Goh
Executive | Claims



EQ Insurance Company Limited

5 Maxwell Road #17-00 Tower Block MND Complex Singapore 069110
did 65 6500 6772 | tel 65 6223 9433 ext 772 | fax 65 6223 4190
www.eqinsurance.com.sg

 A Member of Citystate

Privileged/Confidential information may be contained in this message. If you are not the intended recipient, please notify the

From: Joel Goh
Sent: Friday, January 25, 2019 2:05 PM
To: 'bonnie kwok'
Cc: Admin A
Subject: RE: Urgent: PRE-REPAIR INSPECTION: Your Vehicle: GBE 9649 U; EngSoon's Vehicle: SKM 8345 D; ACCIDENT INVOLVING SKM 8345 D & GBE 9649 U ON 14 January 2019 (DM19HO00169-JG)

Without Prejudice

Dear ST

My apologies for the late response.

We do not agree with your list of surveyors and will appoint LKK to survey your client's vehicle.

Dear LKK

Please assist on the following PRS.

Best Regards,

Joel Goh
Executive | Claims



EQ Insurance Company Limited

5 Maxwell Road #17-00 Tower Block MND Complex Singapore 069110

Privileged/Confidential information may be contained in this message. If you are not the intended recipient, please notify the

From: bonnie kwok [<mailto:litigation@bonniekwok.com>]

Sent: Friday, January 25, 2019 12:37 PM

To: Joel Goh

Subject: Re: Urgent: PRE-REPAIR INSPECTION: Your Vehicle: GBE 9649 U; EngSoon's Vehicle: SKM 8345 D; ACCIDENT INVOLVING SKM 8345 D & GBE 9649 U ON 14 January 2019 (DM19HO00169-JG)

Urgent

Hi Joel,

We refer to our email dated 24 January 2019.

Please note that our client has already incurred loss of use of his vehicle for a total of three (3) days since our pre-repair notice on 22 January 2019.

Kindly let us your reply within the stipulated time frame.

Regards,
ST

--

BONNIE KWOK LLC

Advocates & Solicitors
101A Upper Cross Street
#08-12 People's Park Centre
Singapore 058358
TEL: 6536 6026
FAX: 6536 2279
email : litigation@bonniekwok.com
GST Reg. No.: 201203547Z

We do not accept service of documents by facsimile or email. Our business hours are from Mondays to Fridays from 9 am to 6 pm and we are closed on Saturday, Sundays and Public Holidays.

-- Email Disclaimer --

This message contains information that may be privileged and confidential. If you are not the intended recipient, you are hereby notified that any dissemination, distribution or copying of this message is strictly prohibited. If you have received this message in error, please delete it from your system and notify the sender. You are advised to carry out your own checks on this message for computer viruses and other defects. Please note that we disclaim liability for any loss or damage caused by computer viruses and/or other defects.

On Thu, 24 Jan 2019 at 09:05, bonnie kwok <litigation@bonniekwok.com> wrote:

Dear Sirs,

Your list of surveyors is rejected.

We have been instructed to propose the following list of surveyors for the Single Joint Expert:-

1. Fong Kok Heng
2. Danny Yap
3. Willy Goh
4. Francis Ng
5. Dennis Yap
6. Louis Ng
7. Michael Yap
8. Lim Yong Tian
9. Patrick Ng
10. Philip Foo

Kindly contact the repairers, M/s Eng Soon Painting Services at 6760 6271 for pre-repair inspection arrangements.

Regards,

ST

--

BONNIE KWOK LLC

Advocates & Solicitors

101A Upper Cross Street

#08-12 People's Park Centre

Singapore 058358

TEL: 6536 6026

FAX: 6536 2279

email : litigation@bonniekwok.com

GST Reg. No.: 201203547Z

We do not accept service of documents by facsimile or email. Our business hours are from Mondays to Fridays from 9 am to 6 pm and we are closed on Saturday, Sundays and Public Holidays.

-- Email Disclaimer --

This message contains information that may be privileged and confidential. If you are not the intended recipient, you are hereby notified that any dissemination, distribution or copying of this message is strictly prohibited. If you have received this message in error, please delete it from your system and notify the sender. You are advised to carry out your own checks on this message for computer viruses and other defects. Please note that we disclaim liability for any loss or damage caused by computer viruses and/or other defects.

On Wed, 23 Jan 2019 at 19:05, Joel Goh <joel.goh@eqinsurance.com.sg> wrote:

Without Prejudice

Save As To Costs

Dear ST

We shall be appointing our surveyor to attend to the pre-repair survey of your client's vehicle.

Below is a list of motor surveyors in our panel. Please revert within 2 working days if you agree or have any objections to the appointment of any of the motor surveyors. If we do not hear from you, you are deemed to have agreed to the appointment of any of the motor surveyors listed by us. Alternatively, please specify one or more of our proposed motor surveyors to the said assignment.

1) AJAX Inspection Services Pte Ltd Tel: 6255 0808 Fax: 6849 9155	2) Automobile Inspection Services Pte Ltd Tel: 6286 0155 Fax: 6284 1539 Contact Person: Sophia
3) LBS Automotive Appraisal Pte Ltd L.B.S. Auto Consultants Pte Ltd Tel: 6281 6690 / 62832866 Fax: 6281 8748 Contact Person: Amy/ Grace	4) Priority Services Tel: 62934822 Fax: 62963283 Contact Person: Sharon
5) Infiniti Appraisal Service Tel: 96684818 / 90099001 Fax: 64587432	6) LKK Auto Consultants Pte Ltd Tel: 6256-3561 Fax: 6741-4108
7) Kelvin Automotive Appraising Services Tel: 81825263 Fax: 67461148 Contact Person: Kelvin	8) Automotive Appraiser & Surveying Services Tel: 96623655 Fax: 67655662 Contact Person: Mr Chee
9) JP Knights Pte Ltd	10) Appraisals Associates Pte Ltd

Tel: 63450068

Tel : 67472822

Fax: 63445328

Fax: 67470070

If you object to all the motor surveyors as proposed by us, please provide a list of at least 10 motor surveyors whom you consider as suitable to appoint for our consideration. We shall revert to you within 2 working days.

Meanwhile, we reserve our rights on Post-Repair Inspection, kindly contact us or our appointed surveyor before you return your client's vehicle to him/her.

Best Regards,

Joel Goh

Executive | Claims



EQ Insurance Company Limited

5 Maxwell Road #17-00 Tower Block MND Complex Singapore 069110

did 65 6500 6772 | tel 65 6223 9433 ext 772 | fax 65 6223 4190

www.eqinsurance.com.sg

 A Member of Citystate

Privileged/Confidential information may be contained in this message. If you are not the intended recipient, please notify the sender.

From: bonnie kwok [<mailto:litigation@bonniekwok.com>]

Sent: Tuesday, January 22, 2019 5:46 PM

To: EQI PRS

Subject: Urgent: PRE-REPAIR INSPECTION: Your Vehicle: GBE 9649 U; EngSoon's Vehicle: SKM 8345 D; ACCIDENT INVOLVING SKM 8345 D & GBE 9649 U ON 14 January 2019

Urgent

Dear Sirs,

We refer to the above matter.

We hereby give you 2 days' notice to conduct a pre-repair inspection of vehicle no. SKM 8345 D at M/s Eng Soon Painting Services, Block 4 Yew Tee Industrial Estate 393-J Woodlands Road Singapore 677978.

Regards,

ST

--

BONNIE KWOK LLC

Advocates & Solicitors

101A Upper Cross Street

#08-12 People's Park Centre

Singapore 058358

TEL: 6536 6026

FAX: 6536 2279

email : litigation@bonniekwok.com

GST Reg. No.: 201203547Z

We do not accept service of documents by facsimile or email. Our business hours are from Mondays to Fridays from 9 am to 6 pm and we are closed on Saturday, Sundays and Public Holidays.

-- Email Disclaimer --

This message contains information that may be privileged and confidential. If you are not the intended recipient, you are hereby notified that any dissemination, distribution or copying of this message is strictly prohibited. If you have received this message in error, please delete it from your system and notify the sender. You are advised to carry out your own checks on this message for computer viruses and other defects. Please note that we disclaim liability for any loss or damage caused by computer viruses and/or other defects.



Asher Sng (LKKAUTO)

From: Kong, Charmaine (VWG Singapore) <charmaine.kong@vw.com.sg>
Sent: Monday, 28 January 2019 3:34 PM
To: Asher Sng (LKKAUTO); Shu Pei (LKKAUTO)
Cc: Wong, Mei (VWG Singapore); Cheong, Pearlyn (VWG Singapore); assignments; Admin A
Subject: RE: REQUEST FOR DIRECT SETTLEMENT FOR ACCDT INVOLVING SKM8345D & GBE9649U ON 14.1.19***LKK REF:CC4/EQI19001156/eb3

Hi Asher,

We understand that customer had repaired his car at outside workshop & withdraw claim at VW. We will close case at our end.

Thanks.

Best Regards,

Charmaine Kong
Insurance Service Advisor
Aftersales

Volkswagen Group Singapore Pte Ltd
247 Alexandra Road
Singapore 159934

Direct line: +65 6305 7176
Main Line: +65 6305 7299
Main Fax: +65 6474 3643
charmaine.kong@vw.com.sg
<http://www.vw.com.sg>



From: Asher Sng (LKKAUTO) [mailto:AsherSng@lkkauto.com]
Sent: Friday, 25 January, 2019 4:43 PM
To: Kong, Charmaine (VWG Singapore); Shu Pei (LKKAUTO)
Cc: Wong, Mei (VWG Singapore); Cheong, Pearlyn (VWG Singapore); assignments; Admin A

IN2201

INS. CASE OWNER:

CCP/EQ11900

LKK:

IDAC:

Surveyor:

Tantich

DOI:

ASSIGNMENT

18/1/14

Date / Time:

17/1/14

Registered in Meriton:

Pre-assign / CCU / FTE



Insured Vehicle No.:

GBE 96494

Name of Insured:

Pishi Lim ERM

Insured Tel No.:

HP:

Excess Sec II :SS

D.O.A.:

14/1/14

Is driver the owner?

YES / NO

Nature of Accident:

If NO: Driver Name / Age:

480 Thong Bee

Driver Tel No.:

(V/L: YES / NO)

Claim No.:

Policy No.:

Make / Model:

Place of Accident:

:

:

:

:

:

:

:

:

:

:

:

:

:

:

:

:

:

:

:

:

:

:

:

:

:

:

:

:

:

:

:

:

:

:

:

:

:

:

:

:

:

:

:

:

:

:

:

:

:

:

:

:

:

:

:

:

:

:

:

:

:

:

:

:

:

:

:

:

:

:

:

:

:

:

:

:

:

:

:

:

:

:

:

:

:

:

:

:

:

:

:

:

:

:

:

:

:

:

:

:

:

:

:

:

:

:

:

:

:

:

:

:

:

:

:

:

:

:

:

:

:

:

:

:

:

:

:

:

:

:

:

:

:

:

:

:

:

:

:

:

:

:

:

:

:

:

:

:

:

:

:

:

:

:

:

:

:

:

:

:

:

:

:

:

:

:

:

:

:

:

:

:

:

:

:

:

:

:

:

:

:

:

:

:

:

:

:

:

:

:

:

:

:

:

:

:

:

:

:

:

:

:

:

:

:

:

:

:

:

:

:

:

:

:

:

:

:

:

:

:

:

:

:

:

:

:

:

:

:

:

:

:

:

:

:

:

:

:

:

:

:

:

:

:

:

:

:

:

:

:

:

:

:

:

:

:

:

:

:

:

:

:

:

:

:

:

:

:

:

:

:

:

:

:

:

:

:

:

:

:

:

:

:

:

:

:

:

:

:

:

:

:

:

:

:

:

:

:

:

:

:

:

:

:

:

:

:

:

:

:

:

:

:

:

:

:

:

:

:

:

:

:

:

:

:

:

:

:

:

:

:

:

:

:

:

:

:

:

:

:

:

:

:

:

:

:

:

:

:

:

:

:

:



LKK Auto Consultants Pte Ltd

51 Ubi Ave 1 #01-25 Paya Ubi Industrial Park, Singapore 408933

TEL: 6256 3561 FAX: 6256 4315

Reg. No: 199607198R GST Reg. No. 19-9607198-R

Affiliated to Federation Internationale Des Experts En Automobile

EQ INSURANCE COMPANY LTD

Ref : CC4/EQI19001156/T1eb3

5 MAXWELL ROAD
#17-00 TOWER BLOCK
MND COMPLEXSINGAPORE 069110

Date : 18-01-2019



Code : EQI

1. Policy Particulars :- THIRD PARTY CLAIM

Insured Veh.	GBE 9649U	Veh. Inspected	SKM 8345D
Policy No.		Coverage (\$)	0.00
Claim No.		Excess (\$)	0.00
Assign From		Assign Date	18/01/2019

2. Vehicle Particulars & Condition

Make & Model	c.c	0
Engine No.	HIDDEN	Year of Reg.
Chassis No.		Colour
Odometer	-	Steering
Brakes		Modification
General		

3. Conditions of Tyres

	Size	Make	Balance
R/H Front Tyre			mm
L/H Front Tyre			mm
R/H Rear Tyre			mm
L/H Rear Tyre			mm

4. Description of Damages

--

5. General Information

Accident Date	14/01/2019	Inspection Date	18/01/2019
Survey held at	VOLKSWAGEN CENTRE SINGAPORE 247 ALEXANDRA ROAD SINGAPORE 159934		

5a. Remarks

A)THE INSPECTION WAS CONDUCTED ON A"WITHOUT PREJUDICE" BASIS. B)IN ACCORDANCE TO YOUR INSTRUCTIONS, WE HAVE NOT AUTHORISED REPAIRS.
--

FREE VALUATION

Let us tell you how much your car can sell for!

No obligations and it's FREE!

How much is my car worth?

Post an Advertisement
Sell it yourself! Advertise it at just
\$58 until it's SOLD!

Post an AdAdvertiser LoginWays of Selling

New 5 Years Coe Renewal Toyota Altis 1.6A



Driveaway \$2700(inc: 1 Yr Insurance & 1st Adv) 2.88%p.a
Monthly \$568 By Gv Finan
GV Credit Pte Ltd

P PRIME MOTOR 8

JOMAL YONG CREDIT ENTERPRISES PTE LTD

With over 200 units of vehicles to choose from, ranging from all European to Japanese Makes.

Browse by Category

Sort by Date Posted

3 vehicles

Volkswagen Touran

Advanced Search

	Make	Model	Price	Depreciation	Reg Date	Eng Cap	Mileage	Veh Type
Search Selection	Volkswagen Touran		Any	Any	2014	Any	Any	Any
	Volkswagen Touran	Diesel 1.6A TDI Comfort	\$66,800	\$11,240 /yr	27-Mar-2014	1,598 cc	-	MPV
Fuel Type: Diesel (Euro 5 Engine and Above)								
Posted: 20-Jan-2019 Tags: 2014 Volkswagen Touran, 2014 volkswagen touran, Volkswagen Touran, volkswagen touran, Volkswagen, Touran, touran, Used Volkswagen								
	Volkswagen Touran	Diesel 1.6A TDI Comfort	\$65,800	\$11,050 /yr	27-Mar-2014	1,598 cc	78,000 km	MPV
Fuel Type: Diesel (Euro 5 Engine and Above)								
Consignment Unit, Most Popular Sports MPV, One Full Tank Average Can Travel 700km Plus, Fully Serviced And Well Maintained, Bank And In H Loan Available, Call Us Now For Viewing.								
Posted: 16-Jan-2019 Tags: 2014 Volkswagen Touran, 2014 volkswagen touran, Volkswagen Touran, volkswagen touran, Volkswagen, Touran, touran, Used Volkswagen								
	Volkswagen Touran	Diesel 1.6A TDI Comfort	\$59,800	\$9,590 /yr	26-May-2014	1,598 cc	119,000 km	MPV
Fuel Type: Diesel (Euro 5 Engine and Above)								
Flexible Loan Available, Beautiful Unit, View To Believe.								
Posted: 15-Jan-2019 Tags: 2014 Volkswagen Touran, 2014 volkswagen touran, Volkswagen Touran, volkswagen touran, Volkswagen, Touran, touran, Used Volkswagen								

Save this search criteria, to get email alerts whenever a match is found.

Make

Model

Price

Depreciation

Reg Date

Eng Cap

Mileage

Veh Type

For old advertisements, view Expired ads

sgCarMart is the number one car classifieds for parallel import cars, Toyota, Honda, Nissan, Mitsubishi & BMW. There are plenty of cars for sale, from vans, trucks, seda cars or stationwagons, SUV, MPV, hatchback, to COE cars & OPC cars. You can also buy from a car auction, look up car loans, financial services, low mileage cars, car bi insurance. Find buy used Volkswagen Touran, Volkswagen Touran Singapore, used Volkswagen Touran Singapore, used Volkswagen Touran, used vehicles Singapore Volkswagen Touran Singapore. We have new car dealers comprising parallel importers, authorised car dealers, and used car dealers on our site. Find new car price list new car promotions. Visit our partner sites for job openings for Singapore jobs, real estate properties for sale, mover, car performance parts, car discussion, forum disc, leasing & COE results.

All prices and other information displayed on sgCarMart.com are gathered from sources and based on algorithms that are believed by sgCarMart.com to be reliable, but i that this information is accurate, complete or current. sgCarMart.com does not assume any responsibility for errors or omissions or warrant the accuracy of th

Compare



Auto.
Consultants
Pte Ltd

Company Registration No. 199607188R

51 UBI AVE 1 #02-25 PAYA UBI INDUSTRIAL PARK, SINGAPORE 408933 TEL : (065) 62563561 FAX : (065) 62564315

Your ref: To Be Advised
Our ref: CC4/EQI19001156/T1eb3

Date: 21.01.2019

The Motor Claims Department
M/s EQ INSURANCE COMPANY LTD

Dear Sir/Madam,

PRELIMINARY ADVICE OF VEHICLE NO.

SKM8345D

We refer to the above matter.

Please be informed that we had conducted the inspection of the above mentioned vehicle on 18.01.2019 at the premises of M/s Volkswagen Centre Singapore and have the following to report:-

Workshop Estimate Amount	: S\$	21,107.20
Revised Estimate Amount	: S\$	14,136.42
"Check" Items Amount	: S\$	309.13
Market Value	: S\$	-
LTA Reimbursement Value	: S\$	-
Nett Value	: S\$	-

Description of Damage:

The vehicle sustained damages at the
N/S Portion



Comments/Present Status:

Damages Consistent

Estimated normal period for repairs: 9-10 days

Yours faithfully,

MOHD. TAUFIKH
Licensed Appraiser

VGS Singapore, 247, 159934 Singapore

TANG YING CHIEH
228 PENDING ROAD
#13-245
Singapore, 670228
Singapore

*Topline 1749547
- up
18/11/19 1130
Resing before paint
supplkauto.com
9-10 days*

VGS Singapore
247
Alexandra Road
159934 Singapore

Phone No. +65 6305 7299
Fax No. +65 6474 3643
E-Mail service@vw.com.sg

VAT Registration No. M20098505-2
Tax No. 199101494Z

Service Quote

Customer No. CV025099
Quote No. SER/QUO/1900090
QuoteDate 15/01/19
Salesperson Jimmy Lee
Page 1

THIS IS NOT AN OFFICIAL TAX INVOICE

Make	Model Description	Mileage	Service Advisor
Volkswagen Passeng	Touran 6 1.6 TDI (DSG7) BMT	164,594	Cheong Pearlyn
License No.	VIN	Initial Registration	Sales Advisor
SKM8345D	WVGZZZ1TZEW075695	14/04/14	Jimmy Lee
Engine Code	Labor Type	Engine No.	Model Code
	1N	CAY Z10389	1T332Z

No.	Description	Qty.	UoM	Unit Price	Amount
P B&P ALEX LABOUR	LABOUR	6	Labor		3360 5,040.00
P B&P ALEX LABOUR	TRANSFER DOOR PARTS	2	Labor		420 1,680.00
P B&P ALEX PAINT	SPRAY PAINTING	8	Labor		4800 6,400.00
P B&P DIAG	PROGRAMMING & CALIBRATION COMPULSORY TO DO AFTER AC	1	Time Un		✓ 480.00
P B&P MECH	CHECK WIRE HARNESS, ECU, S Nett	1	Time Un		✓ 280.00
P B&P MECH	TYRE BALANCE Nett	1	Time Un		✓ 50.00
P B&P WHEEL ALIGNMENT	B&P WHEEL ALIGNMENT NETT Sum Labor	1	Time Un		✓ 360.00 14,290.00
P 1T0821021D	FENDER LHF	1	Pieces		bt 741.63
P 1T0831055AB	DOOR LHF Use Predecessor 1T0831055AA	1	Pieces		bt 1,924.85
P 1T0831411C	HINGE LHF LOWER	1	Pieces		? 194.88
P 1T0833055S	DOOR LHR Use Predecessor 1T0833055R	1	Pieces		Ry 1,924.85
P 1T0837701C 9B9	LHS FRONT DOOR SEAL	1	Pieces		ac 196.80
P 1T0839701C 9B9	DOOR SEAL LHR	1	Pieces		x 196.80
P 1T0853515F GRU	DOOR MOULDING LHF	1	Pieces		af 185.51
P 1T0853753F GRU	DOOR MOULDING LHR	1	Pieces		mt 178.65
P 5G0073147A FZZ	ALLOY WHEELS 17" BLADE <i>Red LH</i> With Tyre 225/45 R17 Pirelli <i>tyre x</i>	1	Pieces		lt 1,061.94
P 6Q0831401C	HINGE LHF UPPER	1	Pieces		? 114.25
P D 378500A2	DOOR INSULATOR	1	Pieces		mt 97.04
Sum carried forward					21,107.20

Payments to: - BBN: - Acc.-No.:

VGS Singapore
247
Alexandra Road
159934 Singapore

Phone No. +65 6305 7299
Fax No. +65 6474 3643
E-Mail service@vw.com.sg

VGS Singapore, 247, 159934 Singapore

TANG YING CHIEH
228 PENDING ROAD
#13-245
Singapore, 670228
Singapore

VAT Registration No. M20098505-2
Tax No. 199101494Z

Service Quote

Customer No. CV025099
Quote No. SER/QUO/1900090
QuoteDate 15/01/19
Salesperson Jimmy Lee
Page 2

THIS IS NOT AN OFFICIAL TAX INVOICE

Make	Model Description
Volkswagen Passeng	Touran 6 1.6 TDI (DSG7) BMT
License No.	VIN
SKM8345D	WVGZZZ1TZEW075695
Engine Code	Labor Type
	1N

Mileage	Service Advisor
164,594	Cheong Pearlyn
Initial Registration	Sales Advisor
14/04/14	Jimmy Lee
Engine No.	Model Code
CAY Z10389	1T332Z

Continued 21,107.20

Sum Item 6,817.20

Sum Labor 14,290.00

Sum Item 6,817.20

Total SGD 21,107.20

7% GST 21,107.20 1,477.50

Total SGD Incl. GST 22,584.70

Explanations

P = Proportionately Charged

Payment Terms No Credit

LKK Auto Consultants hence notify
the Repairer of the following:

- To resurvey before/after spray painting
- To display damaged part(s) during resurvey
- Parts prices are subject to confirmation
- Third party survey is on a "Without Prejudice" basis
- No illegal modification(s) is allowed
- Supplementary item(s) must be resurveyed and
is subject to final approval from Insurance Company

Acknowledged by Repairer

Signature:

Date:

Payments to: - BBN: - Acc.-No.:

Chia Ann Tansing
vs
CQ
Out

SINGAPORE ACCIDENT STATEMENT

IMPORTANT NOTICE

1. Please report correctly the details of the accident to speed up the claims process.
2. This Form must be completed by the Policyholder and/or the Authorised Driver.
3. Information provided must be as truthful and accurate as possible. Any wilful misrepresentation or withholding of material facts may allow insurance companies to repudiate policy liability.
4. The issue and acceptance of this Form by insurance companies is not an admission of policy liability on the part of the insurance companies.
5. Any false reporting may be referred to the Police for investigation.
6. This report will be forwarded by the insurers of the GIA Records Management Centre established by the General Insurance Association of Singapore (GIA) for archiving and that copies of this report will, for a fee, be made available upon application by interested parties.
7. By the lodgement of this report to the insurers, you hereby consent to the archiving of this report at the centre and to copies of the report being made available aforesaid.

ACCIDENT STATEMENT

Date Of Report	15/01/2019 12:30
Date Of Accident	14/01/2019 19:45
Exact Location Of Accident	AT CHOA CHU KANG ROAD
Country/State of Loss	SINGAPORE

DETAILS OF OWN VEHICLE

Vehicle Registration Number	SKM8345D
Insured/Policyholder	
Name Of Registered Owner	TANG YING CHIEH
NRIC No	S7044044Z
Email Address	JOEBE2388@GMAIL.COM
Mobile Phone No	(LOCAL) +65-96939399
Alternative Phone No	OFFICE-96939399

Vehicle Particulars

Manufacturer	VOLKSWAGEN
Model	TOURAN 6 1.6 TDI (DSG7) BMT
Exact Purpose for which vehicle was being used at time of accident	PRIVATE
Are you claiming under your own insurance policy for repair to your vehicle?	NO
If No, Please state action to be taken	THIRD PARTY
Vehicle Category	PRIVATE CAR

Insurance Company

Name of Insurance Company	CHINA TAIPING INSURANCE (SINGAPORE) PTE. LTD.
Type Of Coverage	COMPREHENSIVE
Fleet Policy	NO
Policy Number	
Cover Note Number	

Driver

Name of Driver	TANG YING CHIEH
NRIC No	S7044044Z
Date Of Birth	29/11/1970
Occupation	INDOOR
Date Of Driving Pass	16/10/1993
Driving Experience	25 YEARS AND 2 MONTHS
Gender	MALE
Mobile Number	(LOCAL) +65-96939399
Fax Number	
Contact Number	OFFICE-96939399
Email Address	JOEBE2388@GMAIL.COM

SKETCH PLAN

IMPORTANT NOTICE

1. Please report correctly the details of the accident to speed up the claims process.
2. This Form must be completed by the Policyholder and/or the Authorised Driver.
3. Information provided must be as truthful and accurate as possible. Any wilful misrepresentation or withholding of material facts may allow insurance companies to repudiate policy liability.
4. The issue and acceptance of this Form by insurance companies is not an admission of policy liability on the part of the insurance companies.
5. Any false reporting may be referred to the Police for investigation.
6. The report will be forwarded by the insurers of the GIA Records Management Centre established by the General Insurance Association of Singapore (GIA) for archiving and that copies of this report will for a fee be made available upon application by interested parties.
7. By the lodgment of this report to the insurers, you hereby consent to the archiving of this report at the centre and to copies of the report being made available aforesaid.
8. **Consent under the Personal Data Protection Act (PDPA)**

I understand, acknowledge, agree and consent that:

- (a) My insurer, my workshop and the General Insurance Association of Singapore ("GIA") may/are permitted to collect, use, disclose and/or process my personal data/personal information set out in this [form] and any other personal information provided by me or possessed by my insurer (collectively the "Personal Information") and disclose and transfer such Personal Information to all insurer(s) who have insured vehicle(s) involved in this accident (all insurer(s) who have insured vehicle(s) involved in this accident shall be collectively referred to as the "Insurers"), the insurers' lawyers/law firms, the Monetary Authority of Singapore and any relevant government agency/authority (such as the police), for the purpose(s) of:
 - (i) processing, handling and/or dealing with my claims including the settlement of the claims and any necessary investigations relating to the claims;
 - (ii) investigating the accident and/or my claims;
 - (iii) carrying out and/or dealing with my instructions or responding to any enquiries by me;
 - (iv) administering my claims (including the mailing of correspondence, statements, invoices, reports or notices to me, which could involve disclosure of certain personal data about me to bring about delivery of the same as well as on the external cover of envelopes/mail packages); and/or
 - (v) complying with applicable law in administering, processing, handling and/or dealing with my claims. (collectively the "Purposes")
- (b) all insurer(s) who have insured vehicle(s) involved in this accident and the insurers' lawyers/law firms, may/are permitted to collect, use, disclose and/or process my Personal Information for one or more of the above Purposes; and
- (c) my Personal Information may/can be disclosed by any of the Insurers and/or GIA to their third party service providers or agents (including their lawyers/law firms), which may be sited outside of Singapore, for one or more of the above Purposes.
- (d) my Personal Information will also be collected and used to compile claims history for the purpose of fraud detection, investigation and management in present and all future claims.
- (e) the information so collected under (d) above may be shared / disclosed:
 - (i) to all insurers and/or any other third parties that assist in evaluating, investigating, controlling or managing fraud, regulators, law enforcement and government agencies as reasonably required for the purposes stated, or
 - (ii) for complying with requirements under any regulations, laws or court orders.



Policyholder's Signature
Date & Time:

Driver's Signature
(If driver is not the policyholder)
Date & Time:

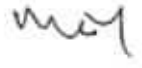

Reporting Centre Personnel's Signature
Name:
NRIC/IN No.:

Accident Photo



Accident Photo



Accident Photo



Accident Photo



Accident Photo



Driving License

REPUBLIC OF SINGAPORE
IDENTITY CARD NO. S7044044Z

Name
TANG YING CHIEH

邓英杰

Race
CHINESE

Date of Birth
29-11-1970

Sex
M

Country of Birth
SINGAPORE



REPUBLIC OF SINGAPORE DRIVING LICENCE

Driving Number S7044044Z

Name
TANG YING CHIEH

Birth Date 29 Nov 1970

Valid Until 15 Jun 2003



Accident Photo



Accident Photo



Accident Photo



Catherine Chong (LKK Auto)

From: Shu Pei (LKKAuto) <shupeil@lkkauto.com>
Sent: Thursday, 17 January, 2019 9:38 AM
To: assignments
Subject: FW: DIRECT SETTLEMENT FOR SKM8345D (EQ: GBE9649U)
Attachments: 17012019091916-0001.pdf; GBE9649U.PDF; SKM8345D.PDF

Best Regards,

Shu Pei | Admin

LKK Auto Consultants Pte Ltd

Phone: 6366-0055 | email: shupeil@lkkauto.com | fax: 6741-4108

Blk 51, Paya Ubi Industrial Park, Ubi Avenue 1, #02-25 | S(408933)

17012019 @ 1:57pm
Charmaine with not in

From: Joel Goh <joel.goh@eqinsurance.com.sg>
Sent: Thursday, 17 January 2019 9:33 AM
To: Admin A <admin-a@lkkauto.com>
Subject: DIRECT SETTLEMENT FOR SKM8345D (EQ: GBE9649U)

Dear LKK

Attached estimates and both accident reports for your attention.

Please assist to handle this direct settlement with Volkswagen.

Best Regards,

Joel Goh
Executive | Claims

eqinsurance
You've Got a Friend

EQ Insurance Company Limited

5 Maxwell Road #17-00 Tower Block MND Complex Singapore 069110

did 65 6500 6772 | tel 65 6223 9433 ext 772 | fax 65 6223 4190

www.eqinsurance.com.sg

 A Member of Citystate

Privileged/Confidential information may be contained in this message. If you are not the intended recipient, please notify the sender.

SINGAPORE ACCIDENT STATEMENT

IMPORTANT NOTICE

1. Please report correctly the details of the accident to speed up the claims process.
2. This Form must be completed by the Policyholder and/or the Authorised Driver.
3. Information provided must be as truthful and accurate as possible. Any wilful misrepresentation or withholding of material facts may allow insurance companies to repudiate policy liability.
4. The issue and acceptance of this Form by insurance companies is not an admission of policy liability on the part of the insurance companies.
5. Any false reporting may be referred to the Police for investigation.
6. This report will be forwarded by the insurers of the GIA Records Management Centre established by the General Insurance Association of Singapore (GIA) for archiving and that copies of this report will, for a fee, be made available upon application by interested parties.
7. By the lodgement of this report to the insurers, you hereby consent to the archiving of this report at the centre and to copies of the report being made available aforesaid.

ACCIDENT STATEMENT	
Date Of Report	15/01/2019 11:16
Date Of Accident	14/01/2019 20:00
Exact Location Of Accident	SLIP RD AFTER TECK WHYE AVE TWRDS CHOA CHU KANG RD
Country/State of Loss	SINGAPORE
DETAILS OF OWN VEHICLE	
Vehicle Registration Number	GBE9649U
Insured/Policyholder	
Name Of Registered Owner	BISHI ENGINEERING
Co Reg No	35697800A
Email Address	NOEMAIL
Mobile Phone No	
Alternative Phone No	OFFICE-97304476
Vehicle Particulars	
Manufacturer	NISSAN
Model	NV200 1.5 MT ABS AIRBAG 2WD 6DR E5 W/RC
Exact Purpose for which vehicle was being used at time of accident	COMMERCIAL USE
Are you claiming under your own insurance policy for repair to your vehicle?	YES
If No, Please state action to be taken	
Vehicle Category	COMMERCIAL VEHICLE
Insurance Company	
Name of Insurance Company	EQ INSURANCE COMPANY LTD
Type Of Coverage	COMPREHENSIVE
Fleet Policy	NO
Policy Number	DMCPHQ18-001957
Cover Note Number	5/5/18-4/5/19
Driver	
Name of Driver	YEO THONG BEE
NRIC No	S0168358F
Date Of Birth	18/08/1953
Occupation	INDOOR
Date Of Driving Pass	10/10/1972
Driving Experience	46 YEARS AND 3 MONTHS
Gender	MALE
Mobile Number	(LOCAL) +65-97304476
Fax Number	
Contact Number	
EMail Address	NOEMAIL

Address	BLK 504A YISHUN ST 51 #03-86
Postcode	761504
Was driver an employee of the Insured's Company	NO
If No, Relationship of the Driver with the Insured	OWNER
Vehicle Registration Number of Driver's Own Vehicle	-
	-
	-
Insurance Company of Driver's Own Vehicle	-
	-
	-

General Information of the Accident

Type Of Accident	COLLISION - CHANGE/CROSS LANE
Weather Conditions	CLEAR
Road Surface	DRY

Other Information

Was any foreign vehicle involved in this accident?	NO
Number of vehicles (including own vehicle) involved in the accident	2
Was any body injured in the Accident?	NO
Was any injured conveyed to hospital by ambulance?	
Was any other material or property damaged?	YES
I have been approached by unknown person(s) soliciting/offering accident claims assistance.	NO
Number of Passengers (Including Driver)	2
Passenger 1	NAME: : DRIVER'S SPOUSE GENDER: : FEMALE

Details of Police Action

Was the accident reported to the police?	NO
If Yes, Please state which Police Station	
Was notice of intended Prosecution given?	NO
If Yes, against whom?	

Circumstances of Accident

AFTER CHECKING TRAFFIC WAS CLEAR (TRAFFIC LIGHT WAS RED ON CCK RD), I MOVED OUT FROM TECK WHYE AVE. SUDDENLY M/CAR(B) MAKE A WIDE U-TURN AND COLLIDED ONTO MY VEHICLE FRONT RIGHT PORTION. MY WIFE WAS ONBOARD AT POINT OF TIME. NO ONE WAS INJURED.

Attachment(s)

Are accident photos available for attachment?	YES
Was there any video captured by Car Camera?	YES
Remarks/ Reasons:	TRY TO RETRIEVE
Was there any audio recorded?	NO

DETAILS OF OTHER VEHICLE PROPERTY 1

Vehicle Registration Number	SKM8345D
Vehicle Make/Model/Colour	
Details Of Properties	
Vehicle Category	PRIVATE CAR
Name of Driver	TANG YING CHIEH
NRIC/Passport Number	S7044044Z
Contact Number	
Address	
Postcode	

Insurance Company Name

Nature Of Damage

No. Of Passenger (Including Driver)

Sketch Plan

SKETCH PLAN

VEHICLE NO.: GBE 96494
INSURER: E.G.
DATE & TIME: 14.01.2015
8pm

IMPORTANT NOTICE

1. Please report **correctly** the details of the accident to speed up the claims process.
2. This Form must be **completed by the Policyholder and/or the Authorised Driver**.
3. Information provided must be as **truthful and accurate as possible**. Any wilful misrepresentation or withholding of material facts may allow insurance companies to **repudiate policy liability**.
4. The issue and acceptance of this Form by insurance companies is not an admission of policy liability on the part of the insured companies.
5. **Any false reporting may be referred to the Police for investigation.**
6. The report will be forwarded by the insurers of the GIA Records Management Centre established by the General Insurance Association of Singapore (GIA) for archiving and that copies of this report will for a fee be made available upon application by interested parties.
7. By the lodgment of this report to the insurers, you hereby consent to the archiving of this report at the centre and its copies of the report being made available aforesaid.

Content under the Personal Data Protection Act (PDPA)

I understand, acknowledge, agree and consent that:

- (a) My insurer, my workshop and the General Insurance Association of Singapore ("GIA") may/are permitted to collect, use, disclose and/or process my personal data/personal information set out in this (form) and any other personal information provided by me or possessed by my insurer (collectively the "Personal Information") and disclose and transfer such Personal Information to all insurer(s) who have insured vehicle(s) involved in this accident (all insurer(s) who have insured vehicle(s) involved in this accident shall be collectively referred to as the "Insurers"), the Insurers' lawyers/law firms, the Monetary Authority of Singapore and any relevant government agency/authority (such as the police), for the purpose(s) of:
 - (i) processing, handling and/or dealing with my claims including the settlement of the claims and any necessary investigations relating to the claims;
 - (ii) investigating the accident and/or my claims;
 - (iii) carrying out and/or dealing with my instructions or responding to any enquiries by me;
 - (iv) administering my claims (including the mailing of correspondence, statements, invoices, reports or notices to me, which could involve disclosure of certain personal data about me to bring about delivery of the same as well as on the external cover of envelopes/mail packages); and/or
 - (v) complying with applicable law in administering, processing, handling and/or dealing with my claims (collectively the "Purposes")
- (b) all insurer(s) who have insured vehicle(s) involved in this accident and the Insurers' lawyers/law firms, may/are permitted to collect, use, disclose and/or process my Personal Information for one or more of the above Purposes; and
- (c) my Personal Information may/can be disclosed by any of the Insurers and/or GIA to their third party service providers or agents (including their lawyers/law firms), which may be used outside of Singapore, for one or more of the above Purposes;
- (d) my Personal Information will also be collected and used to compile claims history for the purpose of fraud detection, investigation and management in present and all future claims;
- (e) the information so collected under (d) above may be shared / disclosed:
 - (i) to all insurers and/or any other third parties that assist in evaluating, investigating, controlling or managing fraud, regulators, law enforcement and government agencies as reasonably required for the purposes stated; or
 - (ii) for complying with requirements under any regulations, law or court orders;

Y 士 工 程
BISHI ENGINEERING

Policyholder's Signature
Date & Time:

Driver's Signature
(If driver is not the policyholder)
Date & Time:

Reporting Centre Personnel's Signature
Name: YS
ID/C/Pas No.:

Sketch Plan #2

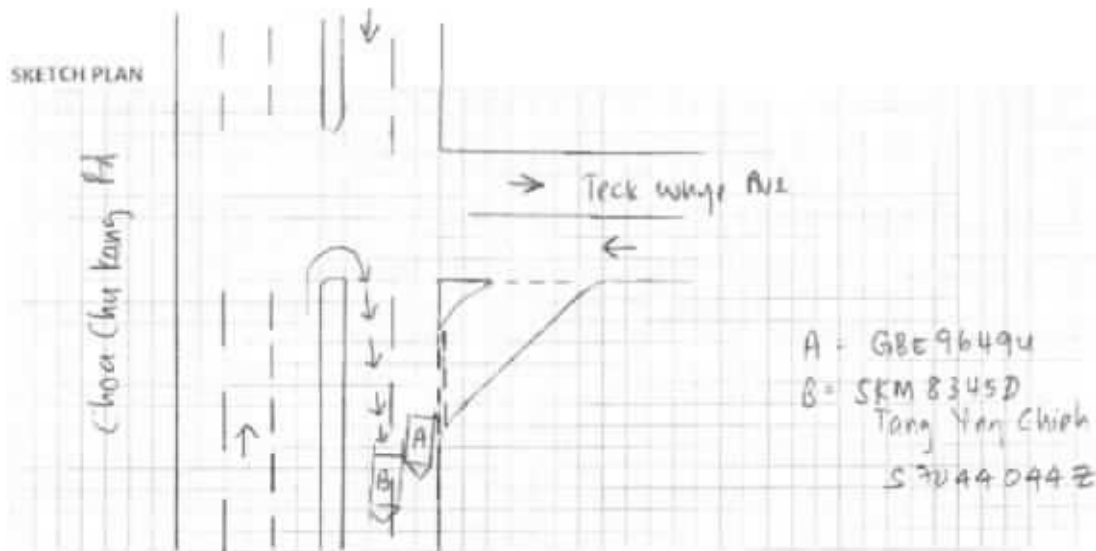

DESCRIBE CIRCUMSTANCES OF THE ACCIDENT

After checking traffic was clear (traffic light was red on CCK Rd), I moved out from Teck Whye Ave. Suddenly my car (B) make a wide U-turn and collided onto my vehicle front right corner. My wife was onboard at point of time. No one was injured.

Note: Please note that your insurer may have 14days Time Frame for you to submit an Own Damage Claim under your own comprehensive policy. Please check with your policy for more information.

DECLARATION

I/We declare the foregoing particulars are true in every respect.

美士工程
BISHI ENGINEERING

Policyholder's Signature:
Date & Time:

Driver's Signature
(If driver is not the policyholder)
Date & Time:

Reporting Centre Personnel's Signature
Name:
NIC/PIN No:

☒ Claim Own Policy ☐ Claim Third Party ☐ Reporting Only
☐ Claim OD/TP at other workshop

Sketch Plan #3



Accident Photo



Accident Photo



Accident Photo



Accident Photo



Accident Photo



Accident Photo



SCENE



SCENE

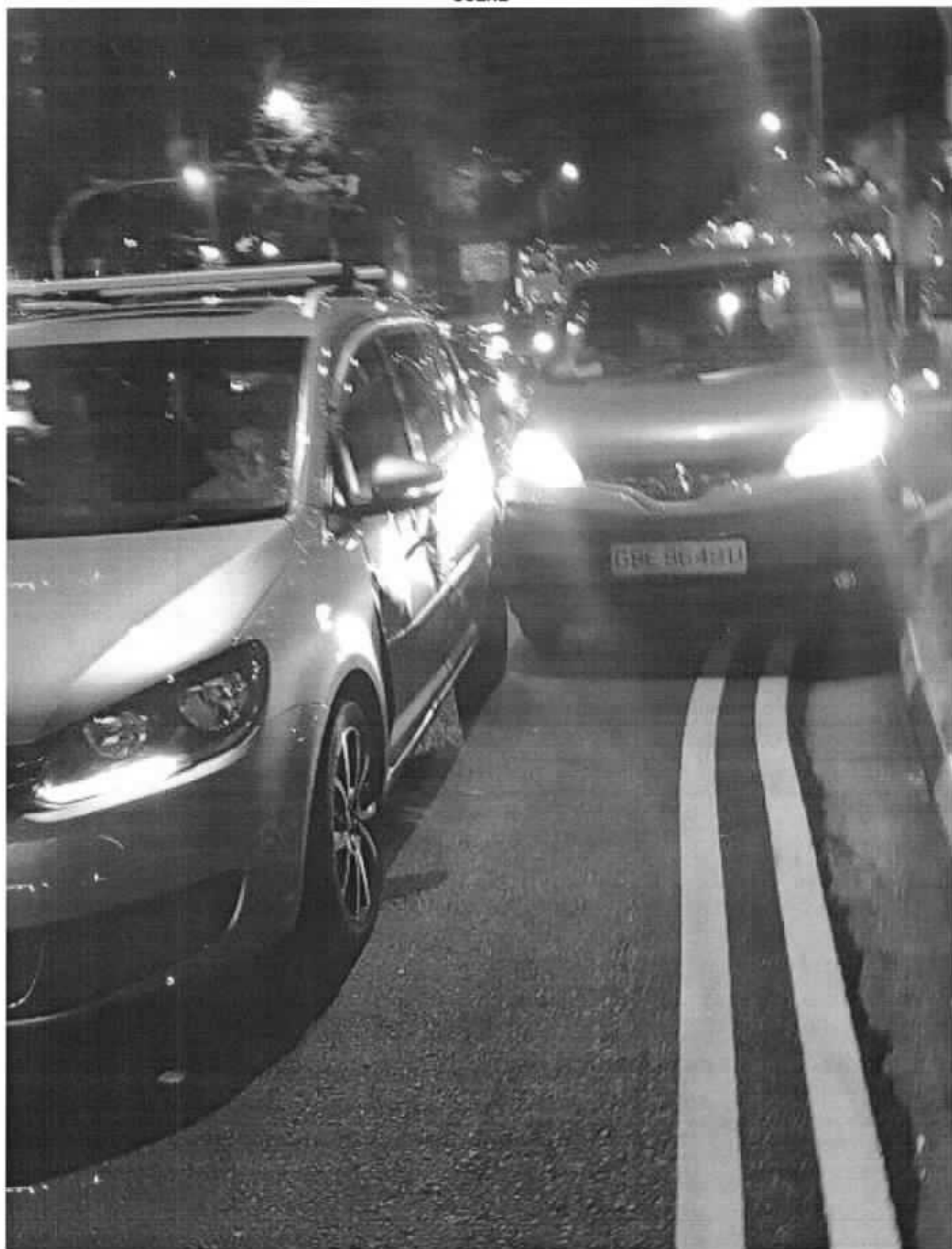

SCENE

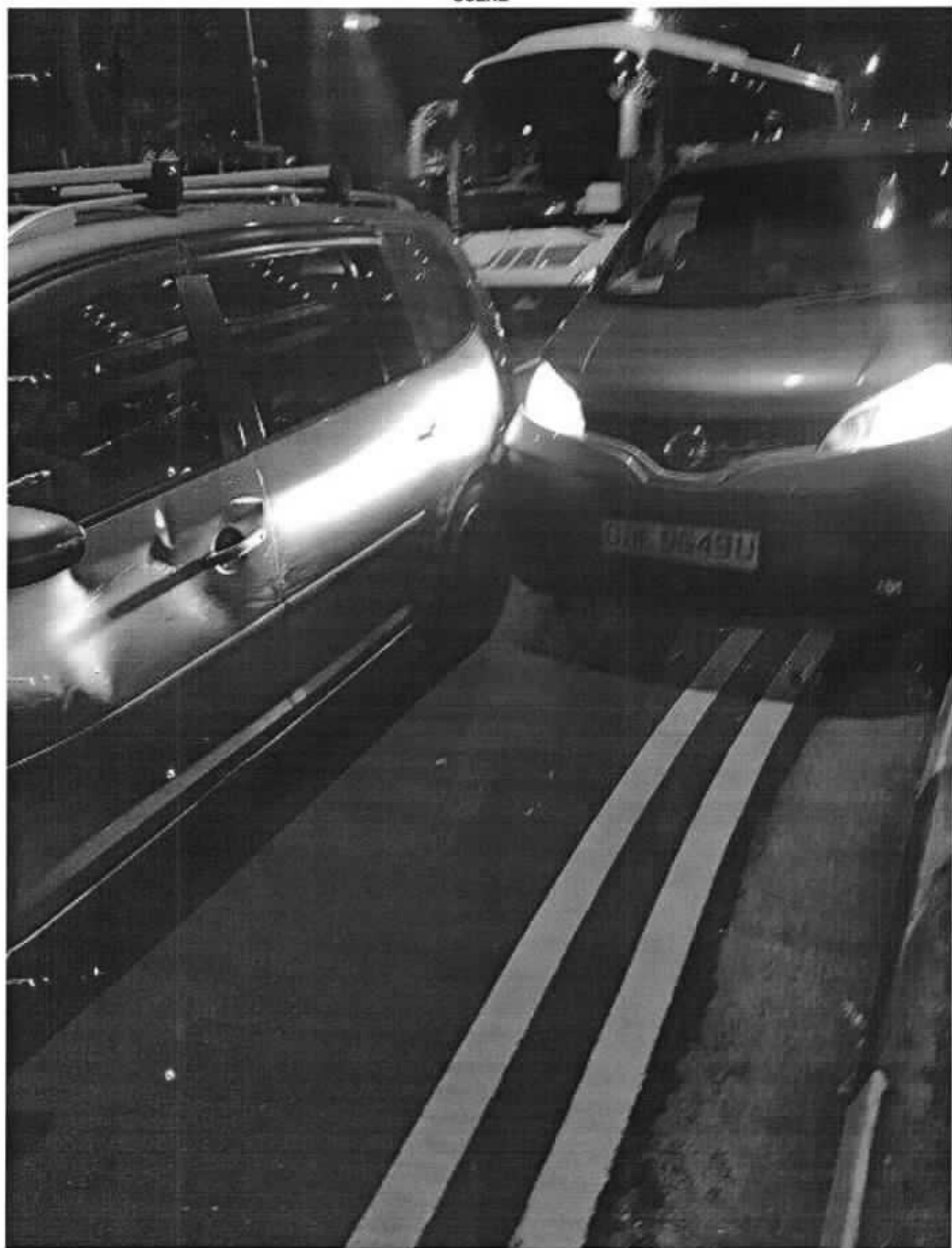

Status of Driving Licence

Qualified Driving Licence

Qualified Driving Licence Number

S0168358F

Status of Qualified Driving Licence

Valid

Class(es) of Qualified Driving Licence

2B,3

Expiry Date

Valid for life unless revoked,suspended or disqualified

Provisional Driving Licence

You are not a valid Provisional Driving Licence Holder.

**LKK Auto Consultants Pte Ltd**

51 Ubi Ave 1 #01-25 Paya Ubi Industrial Park, Singapore 408933

TEL: 6256 3561 FAX: 6256 4315

Reg. No: 199607198R GST Reg. No. 19-9607198-R

Page No.1 of 1

PRE-REPAIR INSPECTION REPORT

EQ INSURANCE COMPANY LTD

Ref: CS3/EQI19001156/Jcd3e2

5 MAXWELL ROAD #17-00 TOWER BLOCK MND
COMPLEXSINGAPORE 069110

Date: 14-02-2019



Code: EQI

1. Policy Particulars :- (THIRD PARTY CLAIM)

Insured Veh.	GBE 9649U	Veh. Inspected	SKM 8345D
Policy No.	DMCPHQ18-001957	Coverage (\$)	0.00
Claim No.	DM19HO00169-JG	Excess (\$)	0.00
Assign From		Assign Date	25/01/2019

2. Vehicle Particulars & Condition

Make & Model	VOLKSWAGEN TOURAN	c.c	1598
Engine No.	HIDDEN	Year of Reg.	2014
Chassis No.	WVGZZZ1TZEW075695	Colour	BROWN
Odometer	175957 KM	Steering	IN ORDER
Brakes	IN ORDER	Modification	SPORTS RIM
General	GOOD		

3. Conditions of Tyres

	Size	Make	Balance
R/H Front Tyre	225/45 R17	TOYO	6 mm
L/H Front Tyre	225/45 R17	TOYO	6 mm
R/H Rear Tyre	225/45 R17	TOYO	6 mm
L/H Rear Tyre	225/45 R17	TOYO	6 mm

4. Description of Damages

THE VEHICLE SUSTAINED DAMAGES AT THE N/S BODY.

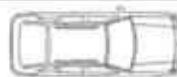
**5. General Information**

Accident Date	14/01/2019	Inspect Date / Time	25/01/2019 (03:25 PM)
Survey held at	ENG SOON PAINTING SVC BLK 4 YEW TEE IND EST 393 - J WOODLANDS ROAD SINGAPORE 677969		

5a. Remarks

- A) THE INSPECTION WAS CONDUCTED ON A "WITHOUT PREJUDICE" BASIS.
 B) THE REPAIR ESTIMATE WAS NOT PRESENTED AT THE TIME OF INSPECTION.
 THE REPAIRER WAS TOLD TO PREPARE THE ESTIMATE.
 C) ENCLOSED PLEASE FIND DAMAGED VEHICLE PHOTOGRAPHS.
 D) THE ESTIMATED REPAIR COST OF THE DAMAGED VEHICLE IS IN THE REGION OF \$7,000-\$8,000

5b. Estimate Days of Repair

ESTIMATED NORMAL PERIOD FOR REPAIR:	6 Working Days
-------------------------------------	----------------

Report Ref No. CS3/EQI19001156/Jcd3e2

Inspected By

ONG HWEI JIE

Automotive Assessor

K.K.LAU CPT(RET)

BEng(Hons),B.Bus,MBA,PEng,PE, MinstAEA,MASME,MIRTE

REGD Auto Consultant-SAE, Licensed Appraiser

DISCLAIMER OF LIABILITY TO THIRD PARTIES:- This Report is made solely for the use and benefit of the Client named on the front page of this Report.

No liability of responsibility whatsoever, in contract or tort, is accepted to any third party who may rely on the Report wholly or in part. Any third party acting or relying on this Report, in whole or in part, does so at his or her own risk.