

ASS. REC. BY:

REF

es/smo19001149 / Atd3n2

Special Instructions

Surveyor
Meimen

Adrian

ASSIGNMENT (Office)

From (Person)

Thelma choo

of

SMD

Date/Time

17/11/19 @ 4:43pm

Estimated Cost:

Bill to:

OD / ☒ WS / TP RES / OD RES / EVA / INV / MV / CS

To Inspect Vehicle No:

8FV 7001 P

Insured:

SMD 3819K

at Workshop m/s

Progressive Auto

Tel:

6844 4620

of

No.1 Kaki Bukit Ave 6 # 02-48/50

Policy No:

D18 MTPV 01014388

Claim No:

CMTD1900404

Sum Insured:

Excess:

Make of Veh:
(Client's Record)

D.O.A.

15/01/2019

CA / REV / REP. / REV 24 HRS

1up

H.O.D. Endorsement

Date/Time:

9:22am @ 18/11/19

Person Contacted:

Mandy

Vehicle

☒ IN ☐ OUT

Date/Time

Action/Instruction (✓) Estimate

8FV7001P-NA/INC18008047/21

Surf: 2/5/2018

SMD 3819K-X

25/11 -

Revert meimen pending estimate.

lump sum \$4050/- (red. 2971.74, 42%), 6 days

ASS. REC. BY:

REF:

Adrian

ASSIGNMENT

From: _____ Date: _____

Estimated Cost: _____

OD / TP / WS / TP RES / OD RES / EVA / INV / MV

To Inspect Vehicle No: _____

at Workshop m/s _____

of _____

Insured: _____

Policy No. _____

Claims No. _____

Sum Insured: _____ Excess: _____

(Client's Record)

Make of Veh: _____

(Policy Condition)

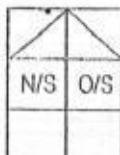
Remark: The veh had commenced its
repair at the time of inspection.

Bal. or Market Value: _____

IDAC Accident Rpt: _____ Consistent?: Yes or No

GIA / PR Seen: _____ Consistent?: Yes or No

Est. Repairs: 6 days Res.: Yes or No

Lum Sum: _____ % 3 Val.: Yes or No

CA / REV / REP. / 24 HRS

Date: _____ Vehicle: IN / OUT

Person Contacted: _____

Veh No: SFV7001P Yr Regn: 2008 JanType: M. Car / M. Cycle / Bus / Van / Lorry / Taxi / Prime Mover /

Truck / Trailer or

Make: Mit Lander C.C. 1499Colour: Red A/C: Insured / Std / Nil / NASp. Reading 144154 T/Radio: Insured / Std / Nil / NA

Eng/No: _____

C/No: JMYSRCY2A84005552Gen. Cond: Good / Fair / Poor / BurntSteering: In order / Jammed / Leaked / Burnt orBrake: In order / Jammed / Leaked / Burnt orModi: Nil / S/Rim / STD A/Rim orTyre Size: F: 225/40R18R: 225/40R18

BS / DUN / EXNOVA / GY / FS / LIZA / MIC / OHTSU / PIR / SUMI /

TOYO / YOKO or Ling Long

Front _____ Rear _____

R/Bal. 06 mm R/Bal. 06 mmL/Bal. 06 mm L/Bal. 06 mmD.O.A. _____ D.O.I. 18/01/19Survey held at Progressive (Kaki Bukit)Des. of Damages: Frt / Rear / O/S / N/S / U/C / Rooftop or

The U/C / Chassis frame / Body Structure affected due to collision.

Date / Time Action / Instruction

TP Sampo

RECEIVED 11 APR 2019

MV: 24KPV: 16.9KNett: 6.1K

Date/Time, File Pass to?

1) 1014 Typist

3) _____

5) _____

Prel. Report:

Final Report:

Date/Time, File Return to?

2) _____

4) _____

6) _____

Part Prices Check:

IN

OUT

Survey Fee:

Date:

Basic & Add.

S + RS, SI

Photos

Others

TOTAL

250

10

260

...CLAIM SUBFOLDER...(New Assignment)

CLAIM SUBFOLDER TRACKING

Case	Notified	Est Submitted	Adj Assigned	Adj Rpt	Adj Submitted	Ins Auth'd	Status
Main	16 Jan 2019		17 Jan 2019 16:43 Assign				New Assignment Cancel Case

[Main](#)
[Reference](#)
[Claim Details](#)
[Documents](#)
[Show All](#)

CLAIM SUBFOLDER DETAILS

[\[Created by insurer\]](#)

Insured:	LIN KANGYOU, ID: S8313835A, Tel: +6597888329, Email: NOEMAIL			[Created by Insurer]
Main Claimant:	QUAH CHIA WEI, ID: S8819154D			
Vehicle Reg. No.:	SFV7001P	Date of Loss:	15/01/2019 22:00 - :59	
Claim Type:	TP / CMTD1900404	Policy/Cover Note No.:	D18MTPV01014388 (Comprehensive)	
Vehicle Reg. No. (Insured):	SMD3819K	Policy No. (Claimant):		
		Excess:		
Repairster:	Progressive Auto Pte Ltd (Kaki Bukit) No.1 Kaki Bukit Ave 6 #02-48/50, AutoBay@Kaki Bukit, 417883 Kaki Bukit - Tel:			
Handling Insurer:	Sompo Insurance Singapore Pte. Ltd. (HQ) - Tel: 6461 6555 ... [Handled by Thelma Choo - 6322 4681]			
Adjuster:	LKK Auto Consultants Pte Ltd (HQ) - Tel: 6256-3561 ... [Final Rpt due 28/01/2019]			
Driver/Custodian (Insured):	LIN KANGYOU (35 / Male), NRIC: S8313835A, Tel: +6597888329			

ASSOCIATED MAIL RECEIVED

There are no mail for this case.

[View All](#)
[Compose Case Mail](#)

ALL ASSOCIATED TASKS

[View All](#)
[Search Tasks](#)
[Create New Task](#)
[Complete](#)

Due Date	Priority	Type	Task Group	Subject	Handler	Assigned By	Completed On	Created On	Done?
No results.									

Teo, Grace

From: Progressive Auto <claims@progressiveauto.sg>
Sent: Thursday, January 17, 2019 4:28 PM
To: Teo, Grace
Cc: Choo, Thelma; Ye, Yong Kang Melvin; Henry, Irene James
Subject: Re: CMTD1900404/THE - PRI/ SMD3819K & SFV7001P ACC ON 15/01/19 ALONG TAMPINES AVENUE 9 TWDS AVENUE 10 AT ABOUT 1020 HOUR

Dear OIC,

Thank you for your email,

We choose as follow below:

LKK Auto Consultants - Marcus Chua (East area)

Thanks & Regards
Bereza - On Behalf Of Wong

Progressive Auto Pte Ltd
No.1 Kaki Bukit Ave 6
AutoBay #02-48/50
Singapore 417883
Tel: 6844 4620
Fax:6844 4625

EMAIL DISCLAIMER

The information contained in this email communication is confidential. You should only read, disclose, re-transmit, copy, distribute, act in reliance on or commercialize the information if you are authorized to do so. If you are not the intended recipient of this email communication, please notify the sender by replying to the email and destroy any electronic or paper copy of this message.

Any views expressed in this email communication are those of the individual sender. Progressive Auto Pte. Ltd. does not represent, warrant or guarantee that the integrity of this communication has been maintained or that the communication is free of errors, virus or interference.

Progressive Auto Pte. Ltd. asserts copyright in respect to this email including any attachment. No part may be reproduced by any process or for any purpose without prior written permission.

On Thu, Jan 17, 2019 at 4:13 PM Teo, Grace <grace.teo@sompo.com.sg> wrote:

Our Reference: CMTD1900404/THE

Your Reference: SFV7001P

Without Prejudice

Date: 17/01/2019

OUR Email: motorsurvey@sompo.com.sg

Attention:

M/S PROGRESSIVE AUTO PTE LTD

Dear Mandy,

ACCIDENT INVOLVING SMD3819K & SFV7001P ON 15.01.2019

We refer to your Notice of Accident dated 17/01/2019.

Kindly re-direct your future motor claims request to motorsurvey@sompo.com.sg

Please be informed that **Ms. Thelma Choo** is the handler of this case.

We intend to conduct a pre-repair survey of the damage to your client's/your customer's vehicle jointly with your client/your motor workshop. We propose to use one of the motor surveyors named in the attached list to conduct the joint pre-repair survey as a single joint expert.

Pre-Repair Survey

	Motor Surveyor	Surveyor	Selection (Indicate as
--	----------------	----------	------------------------

			tick)
1	Raleigh Services	Andrew Ow Yong	
		Vincent Ng	
2	LKK Auto Consultants	Kenneth Kong (North area)	
		Marcus Chua (East area)	
		Mohd Rasul (West area)	
		Mohd Taufikh (West area)	
3	Priority Services	Jimmy Lee	
		Lawrence Ng	
		Jeffrey Ong	
4	JP Knights Adjusters & Surveyors	Jason Lek	

Please let us know within **two (2) working days** whether you agree to the appointment of any of these motor surveyors as a single joint expert. You may select up to two of the listed motor surveyors. We will bear the cost of the pre-repair survey carried out by the single joint expert.

Best Regards

Grace Teo

Claims Division

D: 6329 5170 | T: 6461 6555 | F: 6221 3147



SOMPO
INSURANCE

A Century of Trust

Sompo Insurance Singapore Pte. Ltd.

50 Raffles Place, #05-01/06 Singapore Land Tower, Singapore 048623

Website: www.sompo.com.sg | **Facebook:** www.facebook.com/SompoSG

Quick & Easy Claims Submission¹ & Product Purchase² via Sompo SG

Download now @



or



Disclaimer: This e-mail, including attachments, is intended for the person(s) or company named and may contain confidential and/or legally privileged information. Unauthorised disclosure, copying or use of this information may be unlawful and is prohibited. If you are not the intended recipient, please delete this message.

Privacy Policy Notice: Sompo Insurance Singapore Pte. Ltd. may collect, use and disclose your personal data for the purposes stated in our Privacy Policy. This may include disclosure to holding and associated companies, credit bureau, parties to whom disclosure is permitted/required by laws, our third party service providers and agents (acting on our behalf). Please click [here](#) for our Privacy Policy

From: Progressive Auto <claims@progressiveauto.sg>

Sent: Thursday, 17 January, 2019 2:13 PM

To: claimsreport <claimsreport@sompo.com.sg>

Subject: ACCIDENT INVOLVING SFV 7001 P & SMD 3819 K ON 15/01/19 ALONG TAMPINES AVENUE 9 TWDS AVENUE 10 AT ABOUT 1020 HOUR

Dear Officer-In-Charge,

Good day.

Please send a list of surveyor name to arrange the surveyor down our workshop regarding as below.

We are instructed by our client to notify you of a road traffic accident on 15/01/19 at about 1020 hours along ALONG TAMPINES AVENUE 9 TWDS AVENUE 10 involving our client's SFV 7001 P and SMD 3819 K driven by your insured or your insured's authorized driver at the material time.

As a result of the accident, our client's vehicle has been damaged. Before our client/ we proceed to repair the damaged vehicle, please let us know within 2 working days of your receipt of this notice whether you or your insurer would like to conduct a pre-repair survey of the vehicle. If we do not receive any reply from you within the stipulated timeline, our client /we shall proceed to repair the vehicle without further reference to you.

Please be informed that the said vehicle can be inspected at:

Name of workshop :Progressive Auto Pte Ltd

Address: No.1 Kaki Bukit Ave 6
AutoBay #02-48/50
Singapore 417883

Telephone no. : 6844 4620

Best Regards,
Mandy Sin

Progressive Auto Pte Ltd

No.1 Kaki Bukit Ave 6

AutoBay #02-48/50

Singapore 417883

Tel: 6844 4620

Fax:6844 4625

EMAIL DISCLAIMER

The information contained in this email communication is confidential. You should only read, disclose, re-transmit, copy, distribute, act in reliance on or commercialize the information if you are authorized to do so. If you are not the intended recipient of this email communication, please notify the sender by replying to the email and destroy any electronic or paper copy of this message.

Any views expressed in this email communication are those of the individual sender. Progressive Auto Pte. Ltd. does not represent, warrant or guarantee that the integrity of this communication has been maintained or that the communication is free of errors, virus or interference.

Progressive Auto Pte. Ltd. asserts copyright in respect to this email including any attachment. No part may be reproduced by any process or for any purpose without prior written permission.

Denise Tay (LKKAUTO)

From: Progressive Auto <claims@progressiveauto.sg>
Sent: Friday, 5 April 2019 4:35 PM
To: Janice Lee (LKKAUTO)
Cc: Adrian Ling (LKKAUTO)
Subject: Re: SFV 7001 P - AFTER REPAIR PHOTO

Finalize Repair Cost - SFV 7001 P

WRT email dated on 27 March 19, **so sorry for the typo error.**

Mr Wong has agreed to the repair finalize cost via call from you to inform Ms Mandy

COR L/S @ \$4050.00 / 6 day repair

Will submit to Sompo by today

Thank You

Best Regards
Bereza

Progressive Auto Pte Ltd
No.1 Kaki Bukit Ave 6
AutoBay #02-48/50
Singapore 417883
Tel: 6844 4620
Fax:6844 4625

EMAIL DISCLAIMER

The information contained in this email communication is confidential. You should only read, disclose, re-transmit, copy, distribute, act in reliance on or commercialize the information if you are authorized to do so. If you are not the intended recipient of this email communication, please notify the sender by replying to the email and destroy any electronic or paper copy of this message.

Any views expressed in this email communication are those of the individual sender. Progressive Auto Pte. Ltd. does not represent, warrant or guarantee that the integrity of this communication has been maintained or that the communication is free of errors, virus or interference.

Progressive Auto Pte. Ltd. asserts copyright in respect to this email

MSME19008024 / S&M Motor Pte Ltd - Kaki Bukit
ENTRY DATE & TIME: 17/01/2019 15:44
SUBMITTED BY: Chia Pei Ying

Your NCD will be affected due to late reporting
Actual e-Filing Submission Date & Time: 17/01/2019 15:51

SINGAPORE ACCIDENT STATEMENT

IMPORTANT NOTICE

1. Please report correctly the details of the accident to speed up the claims process.
2. This Form must be completed by the Policyholder and/or the Authorised Driver.
3. Information provided must be as truthful and accurate as possible. Any wilful misrepresentation or withholding of material facts may allow insurance companies to repudiate policy liability.
4. The issue and acceptance of this Form by insurance companies is not an admission of policy liability on the part of the insurance companies.
5. **Any false reporting may be referred to the Police for investigation.**
6. This report will be forwarded by the insurers of the GIA Records Management Centre established by the General Insurance Association of Singapore (GIA) for archiving and that copies of this report will, for a fee, be made available upon application by interested parties.
7. By the lodgement of this report to the insurers, you hereby consent to the archiving of this report at the centre and to copies of the report being made available aforesaid.

ACCIDENT STATEMENT

Date Of Report	17/01/2019 15:44
Date Of Accident	15/01/2019 22:20
Exact Location Of Accident	ALONG TAMPINES AVE 9 TWDS AVE 10
Country/State of Loss	SINGAPORE

DETAILS OF OWN VEHICLE

Vehicle Registration Number	SFV7001P
Insured/Policyholder	
Name Of Registered Owner	QUAH CHIA WEI
NRIC No	S8819154D
Email Address	NOEMAIL
Mobile Phone No	(LOCAL) +65-90922071
Alternative Phone No	OFFICE-90922071

Vehicle Particulars

Manufacturer	MITSUBISHI
Model	LANCER

Exact Purpose for which vehicle was being used at time of accident

Are you claiming under your own insurance policy for repair to your vehicle? NO

If No, Please state action to be taken THIRD PARTY

Vehicle Category PRIVATE CAR

Insurance Company

Name of Insurance Company	NTUC INCOME INSURANCE CO-OPERATIVE LTD
Type Of Coverage	COMPREHENSIVE
Fleet Policy	NO
Policy Number	5106146799
Cover Note Number	

Driver

Name of Driver	QUAH CHIA WEI
NRIC No	S8819154D
Date Of Birth	02/06/1988
Occupation	OUTDOOR
Date Of Driving Pass	10/04/2018
Driving Experience	0 YEAR AND 9 MONTH
Gender	MALE
Mobile Number	(LOCAL) +65-90922071
Fax Number	
Contact Number	OFFICE-90922071
Email Address	NOEMAIL

No. Of Passenger (Including Driver)

DETAILS OF INJURED PERSON 1Name QUAH CHIA WEI

Approximate Age

Injuries Sustain

Injured person in which vehicle? SFV7001P

Were seat belts worn?

Was this injured conveyed to hospital by
ambulance?

Address

Postcode

Sketch Plan #2 Pg. 1

SKETCH PLAN

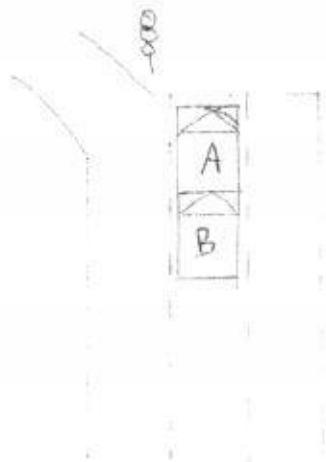

Vehicle A: SFV 7001P

Vehicle B: SMD 3819K

DESCRIBE CIRCUMSTANCES OF THE ACCIDENT

On 15/1/2019 at 1020 PM, I was driving vehicle (SFV7001P) traveling along Tampines Avenue 9 towards Tampines Avenue 10. I was stationary and the traffic was red. After two second, vehicle B (SMD3819K) couldn't not notice my vehicle was stop and collided onto my vehicle rear portion causing my vehicle rear portion badly damaged.

Refer to police report

Report No: T/20190117/7003

DECLARATION

I/We declare the foregoing particulars are true in every respect.

Policyholder's Signature
Date & Time:

Driver's Signature
(If driver is not the policyholder)
Date & Time:

17/1/19 10.50AM
Reporting Centre Personnel's Signature
Name:
NRIC/FIN No.:

Sketch Plan #4 Pg. 1



**SINGAPORE
POLICE FORCE**



T/20190117/7003

Police Station Of Origin:
Traffic Police
10 Ubi Avenue 3 SINGAPORE 408865
Tel No: 65470000

2 of 4

Report No: T/20190117/7003

CONTINUATION OF REPORT

Details of Vehicle Insurance				
Vehicle No.	Insurance Company	Insurance No	Effective	Expiry Date
SFV7001P	NTUC Income Insurance Co-Operative Limited	5106146799	13/12/2018	22/01/2020

Details of Person Involved			
Any Pedestrian Involved: No			
No. of Pedestrians Injured: NIL		Use of Pedestrian Crossing: NA	
Driver			
Name	QUAH CHIA WEI	ID No.	S8819154D
Related Vehicle	SFV7001P (Car)	Contact No.	90922071
Hospital/Clinic	KHOO TECK PUAT HOSPITAL	Class of Driving Licence & Expiry Date	Class: 3 Date of Expiry: NIL
Date Treatment	16/01/2019	Date Discharge	17/01/2019
No. of Days granted Medical Leave	03	Degree of Injury	Slight
Driver			
Name	Lin Kangyou	ID No.	S8313835A
Related Vehicle	SMD3819K (Car)	Contact No.	97888329
Hospital/Clinic	NIL	Class of Driving Licence & Expiry Date	Class: NIL Date of Expiry: NIL
Date Treatment	NIL	Date Discharge	NIL
No. of Days granted Medical Leave	NIL	Degree of Injury	NIL

Brief Details.

On the night of 15/1/19 Tuesday at around 2220, I was driving my vehicle SFV7001P along Tampines avenue 9 towards avenue 10 and as I was approaching the traffic light junction, the amber light turned red therefore I came to a stop behind the stop line. About 2seconds later a car bearing the car plate SMD3819K crashed into the rear of my car and my car roll a few metres forward. During that point of time, there was no pedestrian crossing. I alighted my car and went to attend to the car that hit my car. There was a driver and a passenger and immediately after attending to him, I began taking photo of the accident scene and also the Drivers particulars. We agreed to make the necessary accident arrangements and both car left the scene in order not to cause a jam. On the morning of 16/1/19, I felt numbness on my right shoulder and back and after completing all my personal work and stuffs, I went to see a doctor at KTPH A&E and was issued 3days MC due to a strain on the neck that was caused by the accident impact.

Sketch Plan #6 Pg. 1

**SINGAPORE
POLICE FORCE**

T/20190117/7003

Police Station Of Origin:
Traffic Police
10 Ubi Avenue 3 SINGAPORE 408865
Tel No: 65470000

4 of 4

Report No. T/20190117/7003

CONTINUATION OF REPORT

Sketch Plan

Informant is not able to provide sketch plan

Signature Of Officer Recording The Report:
Not applicable

Signature Of Interpreter:
Not applicable

Officer In Charge Of Case:
TP / TPIB /
ANG YI TING, STEPHANIE
Contact No.: 65476414

Authentication Stamp
NP168

Signature Of Informant:
The identity of the person making this report has
been authenticated by SingPass. No signature is
required.

Date/Time:
17/01/2019 10:21

Classification Of Case:

> Back to OneMotoring

Enquire PARF/COE Rebate for Registered Vehicle

Vehicle Owner Particulars

Owner ID Type:	Singapore NRIC
Owner ID:	9154D

Vehicle Details

Vehicle No.:	SFV7001P
Vehicle to be Exported:	No
Intended Deregistration Date:	17 Jan 2019
Vehicle Make:	MITSUBISHI
Vehicle Model:	LANCER 1.5 MIVEC GLS 4A/T
Primary Colour:	Grey
Manufacturing Year:	2007
Engine No.:	4A910076068
Chassis No.:	JMYSRCY2A8U005552
Maximum Power Output:	80.0 kW (107 bhp)
Open Market Value:	\$16,146.00
Original Registration Date:	23 Jan 2008
First Registration Date:	23 Jan 2008
Transfer Count:	7
Actual ARF Paid:	\$15,401.00

Intended PARF Rebate Details

PARF Eligibility:	Forfeited
PARF Eligibility Expiry Date:	-
PARF Rebate Amount:	\$0.00

Intended COE Rebate Details

COE Expiry Date:	31 Dec 2022
COE Category:	A - Car (1600cc & below)
COE Period(Years):	5
PQP Paid:	\$21,349.00
COE Rebate Amount:	\$16,884.00
Total Rebate Amount:	\$16,884.00

Message

Please note that the 5-year COE for this vehicle cannot be further renewed. The vehicle must be de-registered upon COE expiry or when the vehicle reaches its statutory lifespan (if applicable), whichever is earlier.

The information contained herein is correct as at 17 Jan 2019

OK



Smooth Engine, Easy To Maintained Unit, Immaculate Condition, Depreciation Is Even Cheaper, Do Not Miss, Bank And In House Loan Available! Trade In Welcome. Call For Appointment For A Test Drive Now B...

Posted: 20-Jan-2019 Tags: 2006 Mitsubishi Lancer, 2006 mitsubishi lancer, Mitsubishi Lancer, mitsubishi lancer, Mitsubishi, Lancer, lancer, Used Mitsubishi



☐ Mitsubishi Lancer 1.6M GLX (COE till 08/2021) \$18,500 \$7,090 /yr 27-Sep-2006 1,584 cc 123,000 km Sedan Available

Cheap And Modded Lancer. A Pair Of Bride Low Max Seat, Open Pod Apex Filter, Drift Racing Exhaust. Mods Will Go With The Car. Whatsapp To Book An Appointment For Viewing! No Joyrides Or Test Drive. C...

DIRECT OWNER

Posted: 18-Jan-2019 Tags: 2006 Mitsubishi Lancer, 2006 mitsubishi lancer, Mitsubishi Lancer, mitsubishi lancer, Mitsubishi, Lancer, lancer, Used Mitsubishi



☐ Mitsubishi Lancer 1.6M GLX (COE till 08/2021) \$24,000 \$9,190 /yr 18-Oct-2006 1,584 cc 190,000 km Sedan Available

Very Low Petrol Consumption Easy Maintenance! Well Maintained By Previous Owner Tuned Before For Better Fuel Consumption. High Loan Available.

Car Empire Automobiles Pte Ltd

Posted: 05-Jan-2019 Tags: 2006 Mitsubishi Lancer, 2006 mitsubishi lancer, Mitsubishi Lancer, mitsubishi lancer, Mitsubishi, Lancer, lancer, Used Mitsubishi



☐ Mitsubishi Lancer 1.6M GLX (COE till 12/2021) \$18,500 \$6,350 /yr 21-Dec-2006 1,584 cc - Sedan Available

Posted: 24-Nov-2018 Tags: 2006 Mitsubishi Lancer, 2006 mitsubishi lancer, Mitsubishi Lancer, mitsubishi lancer, Mitsubishi, Lancer, lancer, Used Mitsubishi



Insurance renewal at cheaper price!

We'll find you the cheapest car insurance quotes from over 10 insurers. Make your choice on zero excess and own workshop. Everything done at the comfort of your own home. Roadside assistance & claims support completely free.

Find out more!



☐ Mitsubishi Lancer 1.6A (COE till 01/2022) \$18,800 \$6,260 /yr 22-Jan-2007 1,584 cc 183,445 km Sedan Available

Very Well Maintained. Flexible Loan Options Available. Contact Us For A Viewing & Test Drive Now!

Posted: 19-Jan-2019 Tags: 2007 Mitsubishi Lancer, 2007 mitsubishi lancer, Mitsubishi Lancer, mitsubishi lancer, Mitsubishi, Lancer, lancer, Used Mitsubishi



☐ Mitsubishi Lancer 1.6A GLX (COE till 05/2022) \$21,888 \$6,610 /yr 15-May-2007 1,584 cc - Sedan Available

Nicely Done Up, Health Engine, Brand New Paintwork.

DIRECT OWNER

Posted: 17-Feb-2019 Tags: 2007 Mitsubishi Lancer, 2007 mitsubishi lancer, Mitsubishi Lancer, mitsubishi lancer, Mitsubishi, Lancer, lancer, Used Mitsubishi



☐ Mitsubishi Lancer 1.6M MSR Sports Sunroof (COE till 06/2022) \$19,800 \$5,810 /yr 18-Jun-2007 1,584 cc - Sedan Available

90% Loan At 3.18%, Guaranteed Loan For Bad Credit/Ex Bankruptcy, View After Lunch Till 11PM Daily.

Posted: 13-Apr-2019 Tags: 2007 Mitsubishi Lancer, 2007 mitsubishi lancer, Mitsubishi Lancer, mitsubishi lancer, Mitsubishi, Lancer, lancer, Used Mitsubishi



☐ Mitsubishi Lancer 1.6A GLX (COE till 08/2022) \$21,900 \$6,110 /yr 22-Aug-2007 1,584 cc 160,000 km Sedan Available

Probably The Best Condition Unit In Town! 1 Whole Stack Of Maintenance Receipts To Show! Thousands Of \$ Spent! Lots Of Wear And Tear Parts Changed! Car In Superb Condition! Very Reluctant Sale Due To ...

Posted: 28-Jun-2019 Tags: 2007 Mitsubishi Lancer, 2007 mitsubishi lancer, Mitsubishi Lancer, mitsubishi lancer, Mitsubishi, Lancer, lancer, Used Mitsubishi



☐ Mitsubishi Lancer EX 1.5A GLS (COE till 08/2022) \$21,800 \$6,040 /yr 19-Sep-2007 1,499 cc - Sedan Available

High Loan And Trade In All Available, Interested Please Call For Viewing, Viewing By Appointment Only.

Boeki Auto & Marine

Posted: 25-Jan-2019 Tags: 2007 Mitsubishi Lancer, 2007 mitsubishi lancer, Mitsubishi Lancer, mitsubishi lancer, Mitsubishi, Lancer, lancer, Used Mitsubishi



☐ Mitsubishi Lancer 1.6M GLX (COE till 12/2022) \$55,000 \$6,180 /yr 17-Dec-2007 1,584 cc 104,800 km Sedan Available

Renewed 10 Years COE. Low Mileage. Everything Is In Good Condition. Even The Leather Is Still Nice.

DIRECT OWNER

Posted: 05-Jun-2019 Tags: 2007 Mitsubishi Lancer, 2007 mitsubishi lancer, Mitsubishi Lancer, mitsubishi lancer, Mitsubishi, Lancer, lancer, Used Mitsubishi



☐ Mitsubishi Lancer EX 1.5A GLS (COE till 04/2023) \$42,800 \$10,170 /yr 07-Apr-2008 1,499 cc - Sedan Available

Consignment Unit. Viewing By Appointment Only!

PREMIUM ED

SHORTLISTED VIEW HISTORY
Compare



Car Search

☐ [Find out the details](#) [Tag: 2005 Mitsubishi Lancer, 2006 Mitsubishi Lancer, Mitsubishi Lancer, Mitsubishi Lancer, Mitsubishi Lancer, Lancer, Lancer, Used Mitsubishi](#)



☐ **Mitsubishi Lancer EX 2.0A GT Sunroof (COE till 05/2023)** **\$30,888** **\$7,130 /yr** **23-May-2008** **1,998 cc** **185,000 km** **Sedan** **Available**

Wear And Tear Replaced, Please Call For Viewing. Can Arrange 90% Loan And High Trade In Available. Price Inclusive Of GST.

PREMIUM AD

☐ [Find out the details](#) [Tag: 2010 Mitsubishi Lancer, 2006 Mitsubishi Lancer, Mitsubishi Lancer, Mitsubishi Lancer, Mitsubishi Lancer, Lancer, Lancer, Used Mitsubishi](#)



☐ **Mitsubishi Lancer EX 1.5A GLS (COE till 05/2023)** **\$23,800** **\$5,470 /yr** **29-May-2008** **1,499 cc** **260,000 km** **Sedan** **Available**

Consignment Unit. Viewing By Appointment Only!

Hui Hua Credit Pte Ltd

☐ [Find out the details](#) [Tag: 2008 Mitsubishi Lancer, 2006 Mitsubishi Lancer, Mitsubishi Lancer, Mitsubishi Lancer, Mitsubishi Lancer, Lancer, Lancer, Used Mitsubishi](#)



☐ **Mitsubishi Lancer EX 1.5A GLS (COE till 06/2023)** **\$36,500** **\$8,350 /yr** **06-Jun-2008** **1,499 cc** **130,000 km** **Sedan** **Available**

Well Maintained. Superb Condition With Worn Out Parts Replaced. Low Mileage! Bank Or In House Loan Available. High Trade In Are Welcome! Call Our Friendly Sales Person For Appointment Now Before It's ...

Tay Motor & Credit Pte Ltd

☐ [Find out the details](#) [Tag: 2008 Mitsubishi Lancer, 2006 Mitsubishi Lancer, Mitsubishi Lancer, Mitsubishi Lancer, Mitsubishi Lancer, Lancer, Lancer, Used Mitsubishi](#)

Save this search criteria, to get email alerts whenever a match is found.

Save Search

Make **Model** **Price** **Depreciation** **Reg Date** **Eng Cap** **Mileage** **Veh Type** **Status**

For old advertisements, view Expired ads

« Back (1 2 3 4) Next »

20 results/page

[Home](#) [New Cars](#) [Used Cars](#) [Sell My Car](#) [Directory](#) [Products](#) [Insurance](#) [Article](#) [Forum](#) [Resources](#)

sgCarMart.com is the largest car marketplace for various import cars, Toyota, Honda, Nissan, Mitsubishi & BMW. There are plenty of cars for sale, from vans, trucks, sedan cars, luxury cars, sports cars, SUVs, MPVs, minivans, etc. You can also buy from a car auction, look up car loans, financial services, low mileage cars, car brands, carpark rates & car insurance. We have now car dealers comprising various car models, used cars, used Lancer Singapore, used Lancer, used vehicles Singapore or even buy used Lancer Singapore. We have now car dealers comprising various car models, used cars, used Lancer Singapore, used Lancer, used vehicles Singapore or even buy used Lancer Singapore. We have now car dealers comprising various car models, used cars, used Lancer Singapore, used Lancer, used vehicles Singapore or even buy used Lancer Singapore.

All prices are shown with GST and are subject to change without notice. All information is gathered from sources and based on algorithms that are believed by sgCarMart.com to be reliable, but no assurance can be given. sgCarMart.com does not assume any responsibility for errors or omissions or warrant the accuracy of this information.

Follow **sgCarMart.com**



[About Us](#) [Careers](#) [Contact Us](#) [Sitemap](#) [Terms of Service](#) [Privacy Policy](#) [Personal Data Protection Statement](#)

©2004-2019 sgCarMart. All rights reserved.



PROGRESSIVE AUTO PTE LTD

NO. 1 KAKI BUKIT AVENUE 6 #02-48/50 AUTOBAY @ KAKI BUKIT SINGAPORE 417883

TEL: 6844 4620 FAX: 6844 4625 Email: claims@progressiveauto.sg

GST:200712509E RCB NO:200712509E

M/S : SOMPO INSURANCE SINGAPORE PTE LTD
05-01/06 Land Tower, 50 Raffles Place S(048623)

Estimate No: *EST0000796
Date: 17 Jan 2019
Policy No: 5106146799
Veh Reg No: SFV7001P
Make/Model: MITSUBISHI LANCER
Chassis No: JMYSRCY2A8U005552
Engine No: 4A910076068
Reg. Date: 23-01-2008

ATTN: Motor Claim Department
Your Ref No: SFV7001P
Claim Type: Third Party
Accident Date: 15-01-2019
TP Veh Reg No: SMD3819K

Estimate Repair Cost to Vehicle No :SFV7001P

Description	U/Price	Quantity	List Price S\$	Amount S\$
SFV7001P MITSUBISHI LANCER EX				
List Price				
1 Rear Boot Lock <i>2nd</i>	60.0000	1 PC	60.00 ✓	
2 Rear Boot Hinge <i>new</i>	78.0000	2 PC	156.00 ✓	
3 Rear Boot Shock Absorber <i>new</i>	55.0000	2 PC	110.00 ✓	
4 Rear Boot Rubber <i>cut</i>	155.0000	1 PC	155.00 ✓	
5 Rear End Panel <i>2nd</i>	423.0000	1 PC	423.00 ✓	
6 Rear End Panel Top Garnish <i>2nd</i>	144.0000	1 PC	144.00 ✓	
7 Rear Bumper <i>2nd</i>	747.0000	1 PC	747.00 ✓	
8 Rear Bumper Side Retainer <i>new</i>	18.0000	2 PC	36.00 ✓	
9 Rear Bumper Reinforcement <i>But</i>	273.0000	1 PC	273.00 ✓	
10 Rear Bumper Reflector <i>cracked</i>	20.0000	2 PC	40.00 ✓	
11 Rear Number Plate Lamp <i>new</i>	29.2000	2 PC	58.40 ✓	
12 Rear Bumper Towing Cover <i>2nd</i>	18.0000	1 PC	18.00 ✓	
13 Rear Exhaust Silencer <i>2nd</i>	498.2000	1 PC	498.20 ✓	
14 Rear Exhaust Rubber <i>new</i>	25.0000	2 PC	50.00 ✓	
			2,768.60	
		Less 10%	276.86	2,491.74
Special Net				
15 Rear Boot Carbon Fiber <i>cracked</i>	950.0000	1 PCS	950.00 700 ✓	
16 Rear Bumper Lower Spoiler <i>cracked</i>	850.0000	1 PC	850.00 650 ✓	
17 Rear Number Plate <i>But</i>	50.0000	1 PC	50.00 ✓	
18 Rear Bumper Sensor <i>2nd</i>	300.0000	1 PC	300.00 200 ✓	
			2,150.00	2,150.00
Labour				
19 Panel Beating	1,200.000	1 PC	1,200.00 800 ✓	
20 Check Wiring	60.0000	1 PC	60.00 30 ✓	
21 Rust Proofing	60.0000	1 PC	60.00 ✓	
22 To Remove & Replace Bumper Sensor	80.0000	1 PC	80.00 50 ✓	
23 To Remove & Replace Exhaust Silencer	80.0000	1 PCS	80.00 ✓	
24 Spray Painting	900.0000	1 PC	900.00 800 ✓	
			2,380.00	2,380.00

PROGRESSIVE AUTO PTE LTD

NO. 1 KAKI BUKIT AVENUE 6 #02-48/50 AUTOBAY @ KAKI BUKIT SINGAPORE 417883
 TEL: 6844 4620 FAX: 6844 4625 Email: claims@progressiveauto.sg
 GST:200712509E RCB NO:200712509E

M/S : SOMPO INSURANCE SINGAPORE PTE LTD
 05-01/06 Land Tower, 50 Raffles Place S(048623)

ATTN: Motor Claim Department
 Your Ref No: SFV7001P
 Claim Type: Third Party
 Accident Date: 15-01-2019
 TP Veh Reg No: SMD3819K

Estimate No: EST0000796
 Date: 17 Jan 2019
 Policy No: 5106146799
 Veh Reg No: SFV7001P
 Make/Model: MITSUBISHI LANCER
 Chassis No: JMYSRCY2A8U005552
 Engine No: 4A910076068
 Reg. Date: 23-01-2008

Estimate Repair Cost to Vehicle No :SFV7001P

Description	U/Price	Quantity	List Price S\$	Amount S\$
			Total	S\$ 7,021.74

TOTAL: SINGAPORE DOLLAR SEVEN THOUSAND TWENTY ONE AND CENTS SEVENTY FOUR ONLY

For PROGRESSIVE AUTO PTE LTD

Progressive Auto Pte Ltd

No 1 Kaki Bukit Ave 6 Autobay

#02-48/50 Singapore 417883

Tel: 68444620 Fax: 68444625

AUTHORISED SIGNATURE

Adrian Lim,
 L/S 18/01/19.
 06 Apr.

LKK Auto Consultants Pte Ltd (Co.Reg.No:199607198R)

51 Ubi Ave 1 #01-25, Paya Ubi Industrial Park

Singapore 408933

Tel: 6256-3561 Fax: 6844-8805 Email: sur@lkkauto.com;assignments@lkkauto.com

VEHICLE DAMAGE INSPECTION REPORT

Our File No: CS/SMO19001149/ATD3N2

Date: 15/04/2019

REFERENCE

Handling Insurer:	Sompo Insurance Singapore Pte. Ltd.	Policy No:	D18MTPV01014388
Claimant Vehicle No :	SFV7001P	Insured Vehicle No :	SMD3819K
Date of Loss:	15/01/2019	Nature of Claim:	TP
		Claim No:	CMTD1900404

DESCRIPTION & IDENTIFICATION OF VEHICLE

Reg No:	SFV7001P	Engine No:	4A910076068
Make & Model:	MITSUBISHI LANCER, 1.3 (A)	Chassis No:	JMYSRCY2A8U005552
Reg. Date:	23/01/2008 (Man. Year: 2007)	Odometer:	144154 km
Colour:	Red		
Engine Capacity:	1499 cc		
Market Value/New Car Price:	N/A		
Sum Insured (\$\$):	Market Value/New Car Price		

CONDITION OF VEHICLE AT THE TIME OF SURVEY

General Condition:	Steering (Serviceable):	Yes	Footbrake (Serviceable):	Yes
Handbrake (Serviceable):	Yes	Engine Modification:	No	Pre-accident Condition:

CONDITION OF TYRES

Front Tyre Size:	225/40R18	Rear Tyre Size:	225/40R18
Front Left Side:	Linglong 6 mm	Rear Left Side:	Linglong 6 mm
Front Right Side:	Linglong 6 mm	Rear Right Side:	Linglong 6 mm

The above values represent the remaining tyre treads depth

COST OF CLAIMS

	Repairer's	Adjuster's	Difference	Diff %
Parts	4,641.74	3,358.96	1,282.78	27.64
Miscellaneous Items	0.00	0.00	0.00	
Labour	2,380.00	1,740.00	640.00	26.89
Paintwork Labour	0.00	0.00	0.00	
Towing	0.00	0.00	0.00	
Calculated Gross Total (\$\$)	7,021.74	5,098.96	1,922.78	27.38
Approved Total (Overridden) (\$\$)		4,050.00		
(\$\$)	7,021.74	4,050.00	2,971.74	42.32
+ GST 7.00/7.00% (\$\$)	491.52	283.50	208.02	42.32
Nett Amount (\$\$)	7,513.26	4,333.50	3,179.76	42.32

INSPECTION

Date of Assignment:	17/01/2019	
Date Inspected:	18/01/2019	Inspected At:

Progressive Auto Pte Ltd (Kaki Bukit)
No.1 Kaki Bukit Ave 6 #02-48/50,
AutoBay@Kaki Bukit
Singapore 417883

Estimated Period of Repair: 6.0 days

Adjuster: ADRIAN LING

Manager: DENISE TAY KWEE CHENG

NOTE: This report represents our findings at the time and place of inspection stated herein. Such inspection has been carried out to the best of our knowledge and ability but any other liability under any other circumstances is hereby expressly excluded.

REPAIR DETAILS

Reference

Part Source: MRM-SG	Version: 1.0 (Last Synchronised: 15 Apr 2019)
Parts: 143	MITSUBISHI LANCER 1.3 (A) (Catalogue:Merimen Singapore 1.0)
Labour: Repairer's	(Price-denominated Standard List)
Print Code: (Unsubmitted, no print-code for SFV7001P)	
Validity:	These estimates are valid only if they contain the print code (above) on all estimate pages, running page numbers with the END OF ESTIMATES marker on the last estimate page
Further Info:	Items/values not in reference catalogue are prefixed with an asterisk *.

Recommended Parts

No.	Qty	Part No.	Particulars	Condition	Repairer's	Amount
1	1		*REAR BOOT LOCK	Damaged	60.00 FL	*60.00 FL
2	2		*REAR BOOT HINGE	Not Necessary	156.00 FL	*- FL
3	2		*REAR BOOT SHOCK ABSORBER	Not Necessary	110.00 FL	*- FL
4	1		*REAR BOOT RUBBER	Cut	155.00 FL	*155.00 FL
5	1		*REAR END PANEL	Dented	423.00 FL	*423.00 FL
6	1		*REAR END PANEL TOP GARNISH	Deformed	144.00 FL	*144.00 FL
7	1		*REAR BUMPER	Distorted	747.00 FL	*747.00 FL
8	2		*REAR BUMPER SIDE RETAINER	Necessary	36.00 FL	*36.00 FL
9	1		*REAR BUMPER REINFORCEMENT	Bent	273.00 FL	*273.00 FL
10	2		*REAR BUMPER REFLECTOR	Cracked	40.00 FL	*40.00 FL
11	2		*REAR NUMBER PLATE LAMP	Cracked	58.40 FL	*58.40 FL
12	1		*REAR BUMPER TOWING COVER	Damaged	18.00 FL	*18.00 FL
13	1		*REAR EXHAUST SILENCER	Repair	498.20 FL	*- FL
14	2		*REAR EXHAUST RUBBER	Not Necessary	50.00 FL	*- FL
15	1		*REAR BOOT CARBON FIBER	Cracked	950.00 FS	*700.00 FS
16	1		*REAR BUMPER LOWER SPOILER	Distorted	850.00 FS	*650.00 FS
17	1		*REAR NUMBER PLATE	Bent	50.00 FS	*50.00 FS
18	1		*REAR BUMPER SENSOR	Damaged	300.00 FS	*200.00 FS

F=Franchise part. S=SpcNett. L=ListItemDisc.

Sub Total (\$\$)	4,918.60	3,554.40
- List Item Discount on L Items 10.00/10.00% (\$\$)	276.86	195.44
Total Parts (\$\$)	4,641.74	3,358.96

Report was unsubmitted during this print-out.

Recommended Miscellaneous Items

There are no new miscellaneous items selected.

Recommended Labour

No	Particulars	Lab.Type	Repairer's	Amount
Labour Items				
1	PANEL BEATING	New	1,200.00	800.00
2	CHECK WIRING	New	60.00	30.00
3	RUST PROOFING	New	60.00	60.00
4	TO REMOVE & REPLACE BUMPER SENSOR	New	80.00	50.00
5	TO REMOVE & REPLACE EXHAUST SILENCER	New	80.00	0.00
6	SPRAY PAINTING	New	900.00	800.00
Gross Labour Cost (\$\$)			2,380.00	1,740.00

Report was unsubmitted during this print-out.

< END OF ESTIMATES >