

ASS. REC. BY

REF: CS3/SMO18002043/Tlqdb

Surveyor

Taufik

ASSIGNMENT (Office)

From (Person)

Grace Teo

of

SMO

Date/Time

18/01/2019

Estimated Cost

Bill to

OD / ☒ WS / TP RES / OD RES / EVA / INV / MV / CS

To Inspect Vehicle No

SKM 4572R

Insured

SJE 6681A

at Workshop no

Gold Autoworks

Tel

87789382

of

18 Toh Guan Rd East, #01-119

Policy No

Claim No

CMTD1800526/GPL

Sum Insured

Excess

Make of Veh

D.O.A

31/01/2018

(Client's Record)

CA / REV / REP. / REV 24 HRS

'wp'

H.O.D. Endorsement

Date/Time

12:52pm 01/2/18

Person Contacted

jass

Vehicle ☒ IN ☐ OUT

Date/Time

Action/Instruction (X) Estimate

SKM 4572R x

SJE 6681A - x

Taufik

Pls check repair margin &amp;

see my remarks.

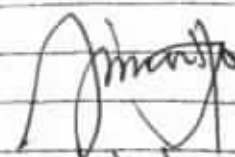

31/1/2019

21/1/19

Submit LS @ 18300, 10 days.

(Red @ 5180, 20/1.)

1/2/18, 300, 10 days

\* MV = \$6816 (M) ; LTA = \$55467 (LTA) ; NV = \$12533

\* need send soft copy report to insurance, once report ready.

RECEIVED 21 FEB 2019

140-100 =

Tanp

428

910

# ASSIGNMENT

From: \_\_\_\_\_ Date: \_\_\_\_\_

Estimated Cost: \_\_\_\_\_

OD ☒ TP / WS / TP RES / OD RES / EVA / INV / MV

To inspect Vehicle for: \_\_\_\_\_

at Workshop for: \_\_\_\_\_

of: \_\_\_\_\_

insured: \_\_\_\_\_

Policy No: \_\_\_\_\_

Claims No: \_\_\_\_\_

Sum Insured: \_\_\_\_\_ Excess: \_\_\_\_\_

Client's Record: \_\_\_\_\_

Make of Veh: \_\_\_\_\_

(Policy Condition)

Remark: The veh had commenced its repair at the time of inspection.

Bel. or Market Value: 968K

IDAC Accident Report: \_\_\_\_\_ Consistent? Yes or No

GIA / R Seen: \_\_\_\_\_ Consistent? Yes or No

Est. Repairs: 8 days Res: Yes or No

Lum. Surv: \_\_\_\_\_ % 3 Val: Yes or No

CA / REV / REP. / 24 HRS PR - WP

Date: \_\_\_\_\_ Person Contacted: \_\_\_\_\_ Vehicle: IN / OUT

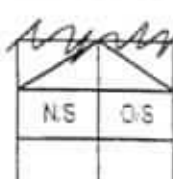

Veh No: SLCM4572R Reg: 2014 North

Type: ☒ Car / Motorcycle / Bus / Van / Lorry / Taxi / Prime Mover

Truck / Trailer or: \_\_\_\_\_

Make: Volkswagen Jetta

Colour: White Insured? Std / Nil / NA

So. Reading: 40854 T. P. Insured? Std / Nil / NA

Eng. No: \_\_\_\_\_

C No: WVWZZZ16Z1M058057

Gen. Cond: Good / Fair / Poor / Burnt

Steering: Inorder / Jammed / Leaked / Burnt or

Brake: Inorder / Jammed / Leaked / Burnt or

Mod: Nil / S/Rim / STD A/Rim or

Tyre Size: 235/40R18

BS / DUN / EXNOVA / GY / FS / LIZA / MIC / OHTSU / PIR / SUMI /

TOYO / YOKO or Continental

Front: \_\_\_\_\_ Rear: \_\_\_\_\_

R. Bal: 6 mm R. Bal: 6 mm

L. Bal: 6 mm L. Bal: 6 mm

D.O.A: \_\_\_\_\_ D.O.I: 1/2/18 @ 1630

Survey held at: Gold Autoworks, Toh Guan

Des. of Damages: Fr / Rear / OS / NS / U/C / Rooftop or

The U/C / Chassis frame / Body Structure affected due to collision

Date/Time Action Instruction

\$9,800 - \$12,000

4/4/2018

## RECEIVED

Date/Time File Pass to: ☐ Prel. Report

Date/Time File Return to: ☐ Final Report

Days Of Repair: \_\_\_\_\_

Resurvey No. of Trip: \_\_\_\_\_

Survey Fee: \_\_\_\_\_

Add Fee: ☐ Site Visit \$

☐ Transport \$

☐ Test \$

☐ Fuel \$

Report Format: \_\_\_\_\_

Lump Sum, I.B. \$: \_\_\_\_\_

## Nivitha (LKK Auto)

---

**From:** Gnoh, Pau Loong <PauLoong.Gnoh@sompo.com.sg>  
**Sent:** Friday, 18 January 2019 8:55 AM  
**To:** Shiau Chan (LKKAuto); assignments; Admin-D (LKKAuto)  
**Subject:** RE: Sompo ref: CMTD1800526 ; Your ref: PD/DL/1801715  
**Attachments:** 2875\_001.pdf; CMTD1800526 - Sompo insured efile report for SJE6681A.pdf; CMTD1800526 - Third party efile report for SKM4572R.pdf

**Importance:** High

Dwear M/s LKK,

Following up from the email below, we enclose the documents for your surveyor's perusal.

Kindly forward the soft copy report once ready, thank you.

Best Regards

**Gnoh Pau Loong**

Claims Division

D: 6329 5217 | T: 6461 6555 | F: 6221 3147



Innovation for Wellbeing

**SOMPO**

**A Century of Trust**

**Sompo Insurance Singapore Pte. Ltd.**

50 Raffles Place, #05-01/06 Singapore Land Tower, Singapore 048623

**Website:** [www.sompo.com.sg](http://www.sompo.com.sg) | **Facebook:** [www.facebook.com/SompoSG](https://www.facebook.com/SompoSG)

Quick & Easy Claims Submission<sup>1</sup> & Product Purchase<sup>2</sup> via Sompo SG



or



Download now @

<sup>1</sup> For Travel, Personal Accident & Home Insurance | <sup>2</sup> For Travel, Personal Accident, Home & Private Motor Insurance

**Disclaimer:** This e-mail, including attachments, is intended for the person(s) or company named and may contain confidential and/or legally privileged information. Unauthorised disclosure, copying or use of this information may be unlawful and is prohibited. If you are not the intended recipient, please delete this message.

**Privacy Policy Notice:** Sompo Insurance Singapore Pte. Ltd. may collect, use and disclose your personal data for the purposes stated in our Privacy Policy. This may include disclosure to holding and associated companies, credit bureau, parties to whom disclosure is permitted/required by laws, our third party service providers and agents (acting on our behalf). Please click [here](#) for our Privacy Policy.

---

**From:** Gnoh, Pau Loong

**Sent:** Friday, 18 January, 2019 8:54 AM

**To:** 'Sophia Tan' <sophia.tan@advlawllc.com>

**Cc:** 'Shiau Chan (LKKAuto)' <siewsc@lkkauto.com>; assignments <assignments@lkkauto.com>; 'Admin-D (LKKAuto)' <admin-d@lkkauto.com>

**Subject:** Sompo ref: CMTD1800526 ; Your ref: PD/DL/1801715

Without Prejudice

Dear Ms Sophia,

With reference to your letter dated 15.01.19, we have clarified with our surveyor, M/s LKK AUTO CONSULTANTS that post repair inspection was carried out and we will be conducting the paper resurvey for your client's vehicle.

In view of the above, please hold hands and we will revert to you as soon as possible.

By copy to M/s LKK AUTO,

As spoken yesterday to Ms Nivitha, please assist with paper resurvey and please forward the soft copy once ready, thank you.

Best Regards

Gnoh Pau Loong

Claims Division

D: 6329 5217 | T: 6461 6555 | F: 6221 3147



Innovation for Wellbeing

SOMPO

A Century of Trust

Sompo Insurance Singapore Pte. Ltd.

50 Raffles Place, #05-01/06 Singapore Land Tower, Singapore 048623

Website: [www.sompo.com.sg](http://www.sompo.com.sg) | Facebook: [www.facebook.com/SompoSG](https://www.facebook.com/SompoSG)

Quick & Easy Claims Submission<sup>1</sup> & Product Purchase<sup>2</sup> via Sompo SG



or



Download now @

<sup>1</sup>For Travel, Personal Accident & Home Insurance | <sup>2</sup>For Travel, Personal Accident, Home & Private Motor Insurance

**Disclaimer:** This e-mail, including attachments, is intended for the person(s) or company named and may contain confidential and/or legally privileged information. Unauthorised disclosure, copying or use of this information may be unlawful and is prohibited. If you are not the intended recipient, please delete this message.

**Privacy Policy Notice:** Sompo Insurance Singapore Pte. Ltd. may collect, use and disclose your personal data for the purposes stated in our Privacy Policy. This may include disclosure to holding and associated companies, credit bureau, parties to whom disclosure is permitted/required by laws, our third party service providers and agents (acting on our behalf). Please click [here](#) for our Privacy Policy.

**From:** Sophia Tan <[sophia.tan@advlawllc.com](mailto:sophia.tan@advlawllc.com)>

**Sent:** Tuesday, 15 January, 2019 3:21 PM

**To:** Gnoh, Pau Loong <[Pauloong.Gnoh@sompo.com.sg](mailto:Pauloong.Gnoh@sompo.com.sg)>

**Subject:** RE: CMTD1800526 Our ref: PD/DL/1801715

Hi Pau Loong

The previous LOD dated 2.10.18 was sent by M/s Satwant & Associates.

Have you received it.

In any event, kindly ignore.

We have sent you a fresh LOD together with the relevant documents by hand today for your attention.

Attach is the cover letter only.

Rdgs  
Sophia Tan  
Advance Law LLC

**From:** Gnoh, Pau Loong <PauLoong.Gnoh@sompo.com.sg>  
**Sent:** Tuesday, January 15, 2019 9:33 AM  
**To:** Sophia Tan <sophia.tan@advlawllc.com>  
**Subject:** RE: CMTD1800526 Our ref: PD/DL/1801715

Dear Sophia,

With reference to the captioned, please forward us the copy of the letter of demand, thank you.

Best Regards  
**Gnoh Pau Loong**  
Claims Division  
D: 6329 5217 | T: 6461 6555 | F: 6221 3147



Innovation for Wellbeing

**SOMPO**

**A Century of Trust**

**Sompo Insurance Singapore Pte. Ltd.**

50 Raffles Place, #05-01/06 Singapore Land Tower, Singapore 048623

**Website:** [www.sompo.com.sg](http://www.sompo.com.sg) | **Facebook:** [www.facebook.com/SompoSG](https://www.facebook.com/SompoSG)

Quick & Easy Claims Submission<sup>1</sup> & Product Purchase<sup>2</sup> via Sompo SG



Download now @

or

<sup>1</sup> For Travel, Personal Accident & Home Insurance | <sup>2</sup> For Travel, Personal Accident, Home & Private Motor Insurance

**Disclaimer:** This e-mail, including attachments, is intended for the person(s) or company named and may contain confidential and/or legally privileged information. Unauthorised disclosure, copying or use of this information may be unlawful and is prohibited. If you are not the intended recipient, please delete this message.

**Privacy Policy Notice:** Sompo Insurance Singapore Pte. Ltd. may collect, use and disclose your personal data for the purposes stated in our Privacy Policy. This may include disclosure to holding and associated companies, credit bureau, parties to whom disclosure is permitted/required by laws, our third party service providers and agents (acting on our behalf). Please click [here](#) for our Privacy Policy.

**From:** Sophia Tan <sophia.tan@advlawllc.com>  
**Sent:** Thursday, 3 January, 2019 3:25 PM  
**To:** Gnoh, Pau Loong <PauLoong.Gnoh@sompo.com.sg>  
**Subject:** CMTD1800526 Our ref: PD/DL/1801715

Hi Pau Loong

To recap on our telecom today, kindly let us have your offer soon.

Thanks n rdgs  
Sophia Tan





# PROMINENT APPRAISER SERVICES PTE LTD

Qualified Loss Adjusters And Motor Appraisers

Correspondence Address: 1 Serai M 3 #02-04 b-529590,  
Mobile 9295 2204 Fax 2722 2500 Email pas-us@harmail.com

Business Reg 2014014012

## VEHICLE INSPECTION REPORT

Report No. : PAS/TP/0020218

Date of Report : 30/04/2018

To : Ms Vanessa Raj Kumar  
C/o. 48 Toh Guan Road East  
#01-119 Enterprise Hub  
Singapore 608586

Date of Assignment : 01/02/2018  
Report requested by : Ms Vanessa Raj Kumar  
Date of Accident : 31/01/2018  
Date of Inspection : 01/02/2018  
Claim No. : Third Party Claim  
Policy No. : -

### **PARTICULARS OF DAMAGED VEHICLE**

Vehicle Registration No. : SKM4572R  
Make & Model : Volkswagen Jetta  
Date of Registration : 03/03/2014  
Colour : White

Engine Capacity (cc) : 1390cc  
Mileage (km) : 40854km  
Chassis / Frame No. : WVVZZZ16ZDM058657  
Engine No. : CAXD00168

### **TYRE CONDITION**

Front LH	: 6 mm	Front RH	: 6 mm
Make	: Continental	Make	: Continental
Rear LH	: 6 mm	Rear RH	: 6 mm
Make	: Continental	Make	: Continental

Road wheels Type : Alloy

(The above represents the approximate remaining life of tyre treads)

### **PRE-ACCIDENT CONDITION OF DAMAGED VEHICLE (Static tests only)**

General Bodywork	: Good
Paintwork	: Good
Handbrake	: Serviceable
Footbrake	: Serviceable
Steering	: Serviceable
Apparent Engine Modification	: Nil

### **PLACE OF REPAIRER OFFICE/WORKSHOP**

Location : M/s. Gold Autoworks Pte Ltd  
48, Toh Guan Road East, #01-119, Enterprise Hub, Singapore 608586

### **ASSESSMENT**

Repairer's Estimate	: S 31,324.80
Revised Amount	: S 29,348.20
Less Excess	: S -
Recommended Reserve	: S 23,480.00 (Lump Sum)

Estimated Normal Period of Repairs : 14 Working Days



# PROMINENT APPRAISER SERVICES PTE LTD

Qualified Loss Adjusters And Motor Appraisers

Correspondence Address: 1, Sima St #02-24 S1525890

(Mobile: 9255 2204 Fax: 6722 5870 Email: services@nottmail.com)

Business Reg: 2014044340

Vehicle No : SKM4572R

Report No. : PAS/TP/0020218

## GENERAL REMARKS

WITHOUT PREJUDICE

### THE ASSIGNMENT

The survey was conducted at M/s. Gold Autoworks Pte Ltd, 48, Toh Guan Road East, #01-119, Enterprise Hub, Singapore 608586.

(Subsequent inspections have been conducted)

### POINT OF IMPACT

At the front portion.

### DAMAGES

The bonnet, front bumper, front support panel, front chassis members, front apron panels, front fenders, front doors, radiator assy, a/c condenser, intercooler, dashboard, driver airbag, passenger airbag, seat belts, headlamps, front fog lamps, front grilles, etc.

*Other parts were also found damaged. (See schedule for details)*

### ADJUSTMENT / RECOMMENDATION

We have inspected thoroughly each and every item on the repairer's estimate against the actual damaged found on the vehicle. We list the breakdown of our findings and our recommendation as per schedule attached.

Our adjusted amount for the cost of repairs is SGD \$29,348.20.

### CONCLUSION

The repairer has agreed to undertake the repairs at a lump sum of SGD \$23,480.00.

This inspection was conducted entirely on a 'Without Prejudice' basis. We have not given an authorization and/or instruction to the repairer to proceed with the repairs.

We hereby reverting the matter to you for your discretion on repairs.

Assuring you of our best services always.

Yours Truly,

**Prominent Appraiser Services Pte Ltd**

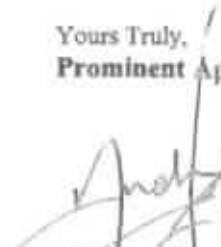
  
Andrew How  
Automobile Appraiser  
MSAAA  
Licensed Appraiser





# PROMINENT APPRAISER SERVICES PTE LTD

Qualified Loss Adjusters And Motor Appraisers

Correspondence Address: 1 Serene St 3 #02-24 S15009K1

Mobile 9298 2204 Fax 8722 9558 Email pasva@prominent.com

Business Reg 201404434C

Vehicle No. : SKM4572R

Report No. : PAS/TP/0020218

## APPRAISEMENT SCHEDULE

S/No.	Qty	Parts Descriptions	Condition		Repairer's Estimate (\$)	Our Assessment (\$)
1	1 pc	Bonnet	Dented/Distorted		\$ 1,368.00	\$ 1,368.00 1005.70
2	12 pcs	Bonnet hinge R/L	Bent - LH, RH - NW	\$ 125.00	\$ 250.00	\$ 250.00 125
3	1 pc	Bonnet top latch	Bent		\$ 99.00	\$ 99.00 X SC
4	1 pc	Bonnet lock	Bent/Jammed		\$ 254.00	\$ 254.00
5	1 pc	Bonnet lock bracket	Dented		\$ 82.00	\$ 82.00 X SC
6	2 pcs	Bonnet seal	Necessary	\$ 42.00	\$ 84.00	\$ 84.00 X NW
7	1 pc	Bonnet insulator	Refit		\$ 322.00	\$ -
8	2 pcs	Headlamp assy R/L	Broken/Cracked	\$ 760.00	\$ 1,520.00	\$ 1,520.00 1142.62
9	1 pc	Frt grille	Dented/Cracked		\$ 423.00	\$ 423.00
10	1 pc	Frt grille emblem	Necessary		\$ 43.00	\$ 43.00
11	1 pc	Frt bumper	Dented		\$ 1,335.00	\$ 1,335.00 1100.47
12	1 pc	Frt bumper no.plate garnish	Dented/Cracked		\$ 166.00	\$ 166.00
13	1 pc	Frt bumper center grille	Dented/Cracked		\$ 315.00	\$ 315.00
14	2 pcs	Frt bumper side grille R/L	Broken/Dislodged	\$ 102.00	\$ 204.00	\$ 204.00
15	2 pcs	Frt bumper fog lamp R/L	Broken/Cracked	\$ 240.00	\$ 480.00	\$ 480.00
16	1 pc	Frt bumper lower cover	Dented/Cracked		\$ 238.00	\$ 238.00
17	2 pcs	Frt bumper guide R/L	Cracked/Necessary	\$ 52.00	\$ 104.00	\$ 104.00
18	1 pc	Frt bumper center guide	Dented/Cracked		\$ 168.00	\$ 168.00
19	1 pc	Frt bumper absorber	Dented/Cracked		\$ 133.00	\$ 133.00
20	1 pc	Frt bumper reinforcement	Dented		\$ 748.00	\$ 748.00
21	1 pc	Frt support carrier	Dented/Broken		\$ 1,325.00	\$ 1,325.00 950
22	2 pcs	Frt headlamp panel R/L	Dented/Bent	\$ 62.00	\$ 124.00	\$ 124.00
23	2 pcs	Frt support carrier air guide R/L	Cracked	\$ 87.00	\$ 174.00	\$ 174.00
24	1 pc	A/c condenser	Dented/Bent		\$ 841.00	\$ 841.00
25	1 pc	Intercooler	Dented/Bent		\$ 529.00	\$ 529.00
26	2 pcs	Intercooler hose R/L	Cracked/Broken	\$ 223.00	\$ 446.00	\$ 446.00
27	1 pc	Radiator assy	Dented/Bent		\$ 634.00	\$ 634.00
28	1 pc	Radiator joint hose	Broken		\$ 33.00	\$ 33.00
29	1 pc	Radiator cooling fan cowling	Dented/Cracked		\$ 242.00	\$ 242.00
30	1 pc	Radiator cooling fan motor no.1	Dented/Damaged		\$ 355.00	\$ 355.00
31	1 pc	Radiator cooling fan motor no.2	Dented/Damaged		\$ 721.00	\$ 721.00
32	12 pcs	Frt fender R/L	Dented/Distorted - LH, RH - R	\$ 655.00	\$ 1,310.00	\$ 1,310.00 655
33	2 pcs	Frt apron panel R/L	LH Dented/Distorted	\$ 612.00	\$ 1,224.00	\$ 612.00 R X
34	2 pcs	Frt fender bracket R/L	Bent	\$ 72.00	\$ 144.00	\$ 144.00 X R
35	2 pcs	Frt fender cowling R/L	Refit	\$ 195.00	\$ 390.00	\$ -
36	12 pcs	Frt fender cowling clip R/L	Necessary	\$ 3.00	\$ 36.00	\$ 36.00
37	1 pc	Battery bracket	Dented/Cracked		\$ 112.00	\$ 112.00 X R
38	1 pc	Vapor canister vacu. control valve	Broken		\$ 393.00	\$ 393.00
39	1 pc	Washer tank	Dented		\$ 190.00	\$ 190.00 X NW
40	1 pc	Air cleaner assy	Dented/Cracked		\$ 517.00	\$ 517.00 X NW
41	1 pc	Driver airbag	Deployed		\$ 2,259.00	\$ 2,259.00
42	1 pc	Driver steering airbag spiral cable	Necessary		\$ 327.00	\$ 327.00
43	1 pc	Passenger airbag	Deployed		\$ 3,713.00	\$ 3,713.00 2302.24
44	1 pc	Dashboard	Torn		\$ 1,847.00	\$ 1,847.00 1464.15
					\$ 26,222.00	\$ 24,898.00



# PROMINENT APPRAISER SERVICES PTE LTD

Qualified Loss Adjusters And Motor Appraisers

Correspondence Address: 1 Simel St #02-34 S:6298901

Mobile: 9295 2204 Fax: 6722-8609 Email: pas@pas.com.sg

Business Reg: 2014044340

Vehicle No.: SKM4572R

Report No.: PAS/TP/0020218

S/No.	Qty	Parts Descriptions	Condition		Repairer's Estimate (S\$)	Our Assessment (S\$)
					\$ 26,222.00	\$ 24,898.00
45	2 pcs	Frt seat belt R/L	Jammed	\$ 646.00	\$ 1,292.00	\$ 1,292.00
46	1 pc	Airbag ECU	Necessary		\$ 1,458.00	\$ 1,458.00
47	2 pcs	Frt chassis member R/L	Dented/Repair			(Refer labour no. 7 & 9)
48	2 pcs	Frt door R/L	Dented/Repair			(Refer labour no. 7 & 9)
49	1 pc	Frt apron panel RH	Dented/Repair			(Refer labour no. 7 & 9)
					\$ 28,972.00	\$ 27,648.00
				Less Discount : 10%	\$ 2,897.20	10% \$ 2,764.80
				List Parts Sub-Total :	\$ 26,074.80	\$ 24,883.20
1	1 set	Frt no.plate (w/bracket)	Dented/Cracked	S/N	\$ 50.00	\$ 50.00
2	1 bot	Radiator coolant	Necessary	S/N	\$ 60.00	\$ 60.00
3	2 pcs	Frt apron panel sealant R/L	Necessary	S/N	\$ 80.00	\$ 80.00
				Special Nett Sub-Total :	\$ 190.00	\$ 190.00
				Parts Total :	\$ 26,264.80	\$ 25,073.20



## SINGAPORE ACCIDENT STATEMENT

### IMPORTANT NOTICE

1. Please report correctly the details of the accident to speed up the claims process.
2. This Form must be completed by the Policyholder and/or the Authorised Driver.
3. Information provided must be as truthful and accurate as possible. Any wilful misrepresentation or withholding of material facts may allow insurance companies to repudiate policy ability.
4. The issue and acceptance of this Form by insurance companies is not an admission of policy liability on the part of the insurance companies.
5. Any false reporting may be referred to the Police for investigation.
6. This report will be forwarded by the insurers of the GIA Records Management Centre established by the General Insurance Association of Singapore (GIA) for archiving and that copies of this report will, for a fee, be made available upon application by interested parties.
7. By the lodgement of this report to the insurers, you hereby consent to the archiving of this report at the centre and to copies of the report being made available aforesaid.

ACCIDENT STATEMENT	
Date Of Report	31/01/2018 15:05
Date Of Accident	31/01/2018 07:50
Exact Location Of Accident	JUNCTION OF UPPER THOMSON ROAD & ANG MO KIO AVE 1
Country/State of Loss	SINGAPORE
DETAILS OF OWN VEHICLE	
Vehicle Registration Number	SKM4572R
Insured/Policyholder	
Name Of Registered Owner	VANESSA RAJ KUMAR
NRIC No	S9000744J
Email Address	NOEMAIL
Mobile Phone No	(LOCAL) +65-90685265
Alternative Phone No	OFFICE-90685265
Vehicle Particulars	
Manufacturer	VOLKSWAGEN
Model	JETTA-1.4 (A)
Exact Purpose for which vehicle was being used at time of accident	
Are you claiming under your own insurance policy for repair to your vehicle?	NO
If No, Please state action to be taken	THIRD PARTY
Vehicle Category	PRIVATE CAR
Insurance Company	
Name of Insurance Company	NTUC INCOME INSURANCE CO-OPERATIVE LTD
Type Of Coverage	COMPREHENSIVE
Fleet Policy	NO
Policy Number	5097033287 (CLASSIC)
Cover Note Number	
Driver	
Name of Driver	VANESSA RAJ KUMAR
NRIC No	S9000744J
Date Of Birth	09/01/1990
Occupation	INDOOR
Date Of Driving Pass	22/10/2009
Driving Experience	8 YEARS AND 3 MONTHS
Gender	FEMALE
Mobile Number	(LOCAL) +65-90685265
Fax Number	
Contact Number	OFFICE-90685265
E-Mail Address	NOEMAIL

Address	511B YISHUN STREET 51 #02-429
Postcode	S762511
Was driver an employee of the Insured's Company	NO
If No, Relationship of the Driver with the Insured	OWNER
Vehicle Registration Number of Driver's Own Vehicle	-
	-
	-
Insurance Company of Driver's Own Vehicle	-
	-
	-

#### General Information of the Accident

Type Of Accident	COLLISION - CROSS JUNCTION
Weather Conditions	CLEAR
Road Surface	DRY

#### Other Information

Was any foreign vehicle involved in this accident?	NO
Number of vehicles involved in the accident	
Was any body injured in the Accident?	NO
Was any injured conveyed to hospital by ambulance?	
Was any other material or property damaged?	YES
I have been approached by unknown person(s) soliciting/offering accident claims assistance.	NO
Number of Passengers (Including Driver)	1

#### Details of Police Action

Was the accident reported to the police?	NO
If Yes, Please state which Police Station	
Was notice of intended Prosecution given?	NO
If Yes, against whom?	

#### Circumstances of Accident

I WAS AT THE JUNCTION OF UPPER THOMSON ROAD GOING TOWARDS BISHAN, THE TRAFFIC WAS "GREEN" AND IN MY FAVOUR AT MY SIDE OF THE JUNCTION. A VEHICLE WHICH WAS MAKING A RIGHT TURN FROM THE OPPOSITE DIRECTION OF THE ROAD GOING TOWARDS ANG MO KIO AVE 1, THE SAID VEHICLE FAILED TO CHECK FOR ONCOMING VEHICLE BEFORE TURNING. AS A RESULT, THE SAID VEHICLE HIT ONTO THE FRONT PORTION OF MY VEHICLE. ATTENDED BY : SUSAN

#### Attachment(s)

Are accident photos available for attachment?	YES
Was there any video captured by Car Camera?	NO
Was there any audio recorded?	NO

#### DETAILS OF OTHER VEHICLE PROPERTY 1

Vehicle Registration Number	SJE6681A
Vehicle Make/Model/Colour	HONDA FREED
Details Of Properties	
Vehicle Category	PRIVATE CAR
Name of Driver	
NRIC/Passport Number	
Contact Number	
Address	
Postcode	
Insurance Company Name	
Nature Of Damage	
No. Of Passenger (Including Driver)	

**SKETCH PLAN**

**IMPORTANT NOTICE**

1. Please report correctly the details of the accident to speed up the claims process.
2. This Form must be completed by the Policyholder and/or the Authorised Driver.
3. Information provided must be as truthful and accurate as possible. Any wilful misrepresentation or withholding of material facts may allow insurance companies to repudiate policy liability.
4. The issue and acceptance of this Form by insurance companies is not an admission of policy liability on the part of the insurance companies.
5. Any false reporting may be referred to the Police for investigation.
6. The report will be forwarded by the insurers of the GIA Records Management Centre established by the General Insurance Association of Singapore (GIA) for archiving and that copies of this report will for a fee be made available upon application by interested parties.
7. By the lodgment of this report to the insurers, you hereby consent to the archiving of this report at the centre and to copies of the report being made available aforesaid.

**8. Consent under the Personal Data Protection Act (PDPA)**

I understand, acknowledge, agree and consent that:

- (a) My insurer, my workshop and the General Insurance Association of Singapore ("GIA") may/are permitted to collect, use, disclose and/or process my personal data/personal information set out in this (form) and any other personal information provided by me or possessed by my insurer (collectively the "Personal Information") and disclose and transfer such Personal Information to all insurer(s) who have insured vehicle(s) involved in this accident (all insurer(s) who have insured vehicle(s) involved in this accident shall be collectively referred to as the "Insurers"), the insurers' lawyers/law firms, the Monetary Authority of Singapore and any relevant government agency/authority (such as the police), for the purpose(s) of:
  - (i) processing, handling and/or dealing with my claims including the settlement of the claims and any necessary investigations relating to the claims;
  - (ii) investigating the accident and/or my claims;
  - (iii) carrying out and/or dealing with my instructions or responding to any enquiries by me;
  - (iv) administering my claims (including the mailing of correspondence, statements, invoices, reports or notices to me, which could involve disclosure of certain personal data about me to bring about delivery of the same as well as on the external cover of envelopes/mail packages); and/or
  - (v) complying with applicable law in administering, processing, handling and/or dealing with my claims (collectively the "Purposes")
- (b) all insurer(s) who have insured vehicle(s) involved in this accident and the insurers' lawyers/law firms, may/are permitted to collect, use, disclose and/or process my Personal Information for one or more of the above Purposes; and
- (c) my Personal Information may/can be disclosed by any of the insurers and/or GIA to their third party service providers or agents (including their lawyers/law firms), which may be sited outside of Singapore, for one or more of the above Purposes.
- (d) my Personal Information will also be collected and used to compile claims history for the purpose of fraud detection, investigation and management in present and all future claims.
- (e) the information so collected under (d) above may be shared / disclosed:
  - (i) to all insurers and/or any other third parties that assist in evaluating, investigating, controlling or managing fraud, regulators, law enforcement and government agencies as reasonably required for the purposes stated, or
  - (ii) for complying with requirements under any regulations, laws or court orders.

31 JAN 2018

**IDAC BUKIT BATOK (VAC)**  
511 Bukit Batok Street 23  
Singapore 659545  
Tel: 6560 3312 Fax: 6569 0722  
Email: vacbb@singnet.com.sg



Policyholder's Signature  
Date & Time:



Driver's Signature  
(If driver is not the policyholder)  
Date & Time:

Reporting Centre Personnel's Signature  
Name:  
NRIC/FIN No.:

### SKETCH PLAN

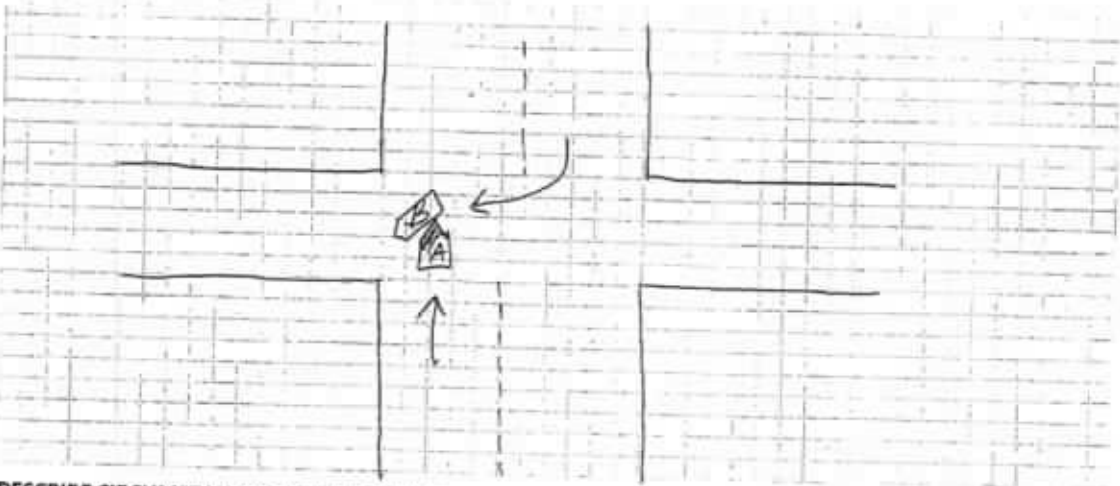

DESCRIBE CIRCUMSTANCES OF THE ACCIDENT

Vehicle A (my car) : SKM 4572R

Vehicle B (other party): SJE 6681A

(3) ~~ALL NOTES UNDER 7A(1)~~  
~~2010-2011~~

## DECLARATION

I/We declare the foregoing particulars are true in every respect.

 Vand  
Policyholder's Signature  
Date & Time:

Driver's Signature  
(If driver is not the policyholder)  
Date & Time:

31 JAN 2018

**IDAC BUKIT BATOK (VAC)**  
511 Bukit Batok Street 23  
Singapore 659545  
Tel: 6560 3312 Fax: 6569 0722  
Email: [vacbb@singnet.com.sg](mailto:vacbb@singnet.com.sg)

Reporting Centre Personnel's Signature  
Name: \_\_\_\_\_  
NRIC/FIN No.: \_\_\_\_\_

Accident Photo





Accident Photo



Accident Photo



Accident Photo



Accident Photo



Accident Photo



## SINGAPORE ACCIDENT STATEMENT

### IMPORTANT NOTICE

1. Please report correctly the details of the accident to speed up the claims process.
2. This Form must be completed by the Policyholder and/or the Authorised Driver.
3. Information provided must be as truthful and accurate as possible. Any wilful misrepresentation or withholding of material facts may allow insurance companies to repudiate policy ability.
4. The issue and acceptance of this Form by insurance companies is not an admission of policy liability on the part of the insurance companies.
5. **Any false reporting may be referred to the Police for investigation.**
6. This report will be forwarded by the insurers of the GIA Records Management Centre established by the General Insurance Association of Singapore (GIA) for archiving and that copies of this report will, for a fee, be made available upon application by interested parties.
7. By the lodgement of this report to the insurers, you hereby consent to the archiving of this report at the centre and to copies of the report being made available aforesaid.

ACCIDENT STATEMENT	
Date Of Report	31/01/2018 11:21
Date Of Accident	31/01/2018 08:00
Exact Location Of Accident	JUNCTION OF AMK AVE 1 AND UPPER THOMSON RD
Country/State of Loss	SINGAPORE
DETAILS OF OWN VEHICLE	
Vehicle Registration Number	SJE6681A
<b>Insured/Policyholder</b>	
Name Of Registered Owner	TAN CHERN NEE (CHEN ZHENNI)
NRIC No	S7505532C
Email Address	NOEMAIL
Mobile Phone No	(LOCAL) +65-91898417
Alternative Phone No	OFFICE-91898417
<b>Vehicle Particulars</b>	
Manufacturer	HONDA
Model	FREED HYBRID 1.5G AUTO
Exact Purpose for which vehicle was being used at time of accident	PRIVATE
Are you claiming under your own insurance policy for repair to your vehicle?	YES
If No, Please state action to be taken	
Vehicle Category	PRIVATE CAR
<b>Insurance Company</b>	
Name of Insurance Company	SOMPO INSURANCE SINGAPORE PTE. LTD.
Type Of Coverage	COMPREHENSIVE
Fleet Policy	NO
Policy Number	D17MTPV01014630
Cover Note Number	
<b>Driver</b>	
Name of Driver	BOO WEE KIAT BENEDICT
NRIC No	S7343645A
Date Of Birth	21/11/1973
Occupation	INDOOR
Date Of Driving Pass	07/08/2006
Driving Experience	11 YEARS AND 5 MONTHS
Gender	MALE
Mobile Number	(LOCAL) +65-91898417
Fax Number	
Contact Number	
EMail Address	BOOWEEKIAT@GMAIL.COM

Address	APT BLK 617 ANG MO KIO AVENUE 4 #02-1049 SINGAPORE 560617
Postcode	
Was driver an employee of the Insured's Company	NO
If No, Relationship of the Driver with the Insured	SPOUSE
Vehicle Registration Number of Driver's Own Vehicle	-
	-
	-
Insurance Company of Driver's Own Vehicle	-
	-
	-

#### General Information of the Accident

Type Of Accident	SIDE SWIPE
Weather Conditions	CLEAR
Road Surface	DRY

#### Other Information

Was any foreign vehicle involved in this accident?	NO
Number of vehicles involved in the accident	
Was any body injured in the Accident?	YES
Was any injured conveyed to hospital by ambulance?	NO
Was any other material or property damaged?	YES
I have been approached by unknown person(s) soliciting/offering accident claims assistance.	NO
Number of Passengers (Including Driver)	1

#### Details of Police Action

Was the accident reported to the police?	NO
If Yes, Please state which Police Station	
Was notice of intended Prosecution given?	NO
If Yes, against whom?	

#### Circumstances of Accident

WHEN I WAS TRAVELLING ALONG THE MENTIONED JUNCTION, TRAFFIC WAS CONGESTED AT THE POINT OF TIME AND ALL VEHICLE WAS STOPPED STATIONARY. I WAS CHECKING THE TRAFFIC CONDITION BEFORE I MAKE A RIGHT TURN AND WHEN THE TRAFFIC IS CLEAR FOR ME TO TURN, I PROCEEDED SO AND OUT OF A SUDDEN, VEHICLE B FROM THE BUS LANE HAD COLLIDED ONTO THE LEFT SIDE OF MY VEHICLE. DUE TO THE STRONG IMPACT, MY VEHICLE OVER TURN TO THE RIGHT SIDE. AFTER THE IMPACT, WE ALIGHTED TO EXCHANGE DETAILS AND BEEN ASSISTED BY EMAS RECOVERY AND TRAFFIC POLICE AT THE SCENE. THERE IS SOME INJURIES TO ME AND I WILL SEEK FOR MEDICAL ATTENTION IF NEEDED.

#### Attachment(s)

Are accident photos available for attachment?	YES
Was there any video captured by Car Camera?	YES
Was there any audio recorded?	NO

#### DETAILS OF OTHER VEHICLE PROPERTY 1

Vehicle Registration Number	SKM4572R
Vehicle Make/Model/Colour	VOLKSWAGEN/JETTA 1.4 TSI AT 1623G5
Details Of Properties	
Vehicle Category	PRIVATE CAR
Name of Driver	VANESSA RAJ
NRIC/Passport Number	
Contact Number	90685265
Address	
Postcode	
Insurance Company Name	
Nature Of Damage	

No. Of Passenger (Including Driver)

**DETAILS OF INJURED PERSON 1**

Name	BOO WEE KIAT BENEDICT
Approximate Age	
Injuries Sustain	
Injured person in which vehicle?	SJE6681A
Were seat belts worn?	
Was this injured conveyed to hospital by ambulance?	
Address	
Postcode	





# Sketch Plan

## SKETCH PLAN

### IMPORTANT NOTICE

1. Please report correctly the details of the accident to speed up the claims process.
2. This Form must be completed by the Policyholder and/or the Authorised Driver.
3. Information provided must be as truthful and accurate as possible. Any wilful misrepresentation or withholding of material facts may allow insurance companies to repudiate policy liability.
4. The issue and acceptance of this Form by insurance companies is not an admission of policy liability on the part of the insurance companies.
5. Any false reporting may be referred to the Police for investigation.
6. The report will be forwarded by the insurers of the GIA Records Management Centre established by the General Insurance Association of Singapore (GIA) for archiving and that copies of this report will for a fee be made available upon application by interested parties.
7. By the lodgement of this report to the insurers, you hereby consent to the archiving of this report at the centre and to copies of the report being made available aforesaid.
8. Consent under the Personal Data Protection Act (PDPA)  
I understand, acknowledge, agree and consent that :  
(a) My insurer, my workshop and the General Insurance Association of Singapore ("GIA") may/are permitted to collect, use, disclose and/or process my personal data/personal information set out in this [form] and any other personal information provided by me or possessed by my insurer (collectively the "Personal Information") and disclose and transfer such Personal Information to all insurer(s) who have insured vehicle(s) involved in this accident (all insurer(s) who have insured vehicle(s) involved in this accident shall be collectively referred to as the "Insurers"), the Insurers' lawyers/law firms, the Monetary Authority of Singapore and any relevant government agency/authority (such as the police), for the purpose(s) of :  
(i) processing, handling and/or dealing with my claims including the settlement of the claims and any necessary investigations relating to the claims;  
(ii) investigating the accident and/or my claims;  
(iii) carrying out and/or dealing with my instructions or responding to any enquiries by me;  
(iv) administering my claims (including the mailing of correspondence, statements, invoices, reports or notices to me, which could involve disclosure of certain personal data about me to bring about delivery of the same as well as on the external cover of envelopes/mail packages); and/or  
(v) complying with applicable law in administering, processing, handling and/or dealing with my claims.  
(collectively the "Purposes")  
(b) all insurer(s) who have insured vehicle(s) involved in this accident and the Insurers' lawyers/law firms, may/are permitted to collect, use, disclose and/or process my Personal Information for one or more of the above Purposes; and  
(c) my Personal Information may/can be disclosed by any of the Insurers and/or GIA to their third party service providers or agents (including their lawyers/law firms), which may be sited outside of Singapore, for one or more of the above Purposes.

		VERIFIED BY AJAX MARK REPORTING OFFICER EUGENE KOH
31 JAN 18 10:06am	31 Jan 10:15am	
Policyholder's Signature / Date & Time	Driver's Signature (If driver is not the policyholder) / Date & Time	Witnessed by Reporting Centre Personnel

### Sketch Plan

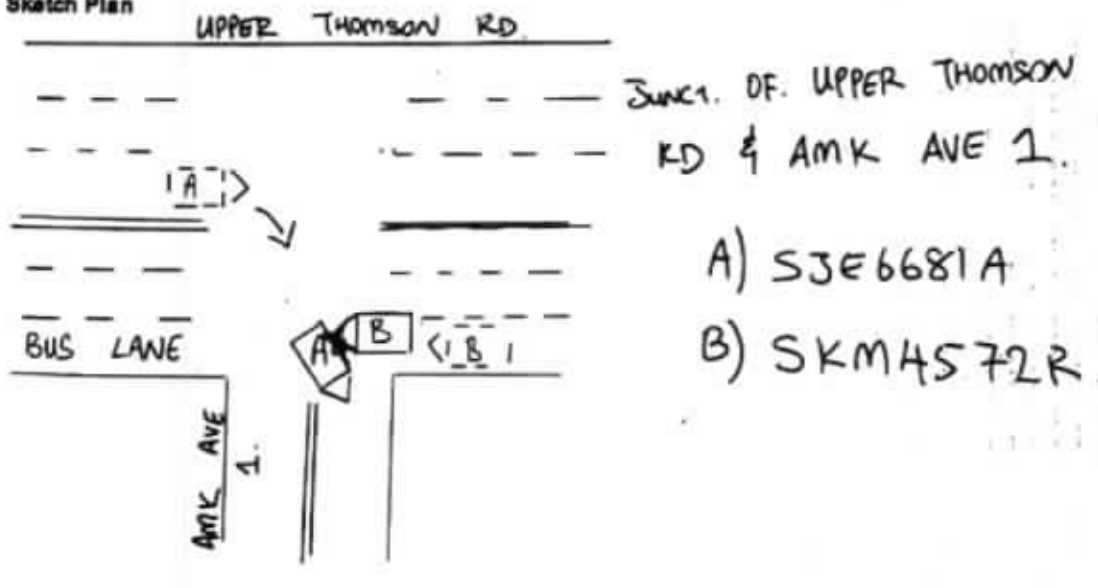

ACCIDENT STATEMENT (2000 characters)

WHEN I WAS TRAVELLING ALONG THE MENTIONED JUNCTION, TRAFFIC WAS CONGESTED AT THE POINT OF TIME AND ALL VEHICLE WAS STOPPED STATIONARY. I WAS CHECKING THE TRAFFIC CONDITION BEFORE I MAKE A RIGHT TURN AND WHEN THE TRAFFIC IS CLEAR FOR ME TO TURN, I PROCEEDED SO AND OUT OF A SUDDEN, VEHICLE B FROM THE BUS LANE HAD COLLIDED ONTO THE LEFT SIDE OF MY VEHICLE. DUE TO THE STRONG IMPACT, MY VEHICLE OVER TURN TO THE RIGHT SIDE. AFTER THE IMPACT, WE ALIGHTED TO EXCHANGE DETAILS AND BEEN ASSISTED BY EMAS RECOVERY AND TRAFFIC POLICE AT THE SCENE. THERE IS SOME INJURIES TO ME AND I WILL SEEK FOR MEDICAL ATTENTION IF NEEDED.

Taxi Voucher No.:

DECLARATION

I/We declare that the above particulars & information provided above are true in every aspect

VERIFIED BY AJAX MARS REPORTING OFFICER -  
EUGENE KOH YEW KIAT



MARS Officer

Registered Owner or Driver's Signature

Job Complete Date/Time

Date/Time:

**Boey**

---

**From:** Boey <boey@ajaxmars.com>  
**Sent:** Thursday, 1 February, 2018 5:52 PM  
**To:** BOEY@AJAXMARS.COM  
**Subject:** FW: Pictures of accident - SJE6681A

**From:** Wee Kiat Boo [mailto:booweekiat@gmail.com]  
**Sent:** Thursday, 1 February 2018 4:00 PM  
**To:** Susan  
**Subject:** Re: Pictures of accident - SJE6681A

Thank you, Susan. Please help us to amend the claim - we will claim from our own insurance and not be claiming third party insurance.  
But do note that our car was hit in the back seat area, not the front seat area. This shows that my car had turned out into the lane already and the other car continued to go straight into my car even when my car was visible. I think this is a very important point when assessing this case. Thanks.  
Regards,  
Ben

On Thu, Feb 1, 2018 at 6:05 AM, Susan <susan@ajaxmars.com> wrote:

Dear Sir/Madam,

We acknowledged receipt of your email. We will forward the pictures to Insurance company for their perusal.

Thank you.

Best regards,

Susan

Email: [susan@ajaxmars.com](mailto:susan@ajaxmars.com)

**AJAX MARS Pte Ltd**

120 Lower Delta Road

#08-08 Cendex Centre

Singapore 169208

Tel: (65) 6333 2222 Fax: (65) 6849 9155

Accident Photo



Accident Photo



Accident Photo



Accident Photo



Accident Photo





Accident Photo



Accident Photo



Accident Photo

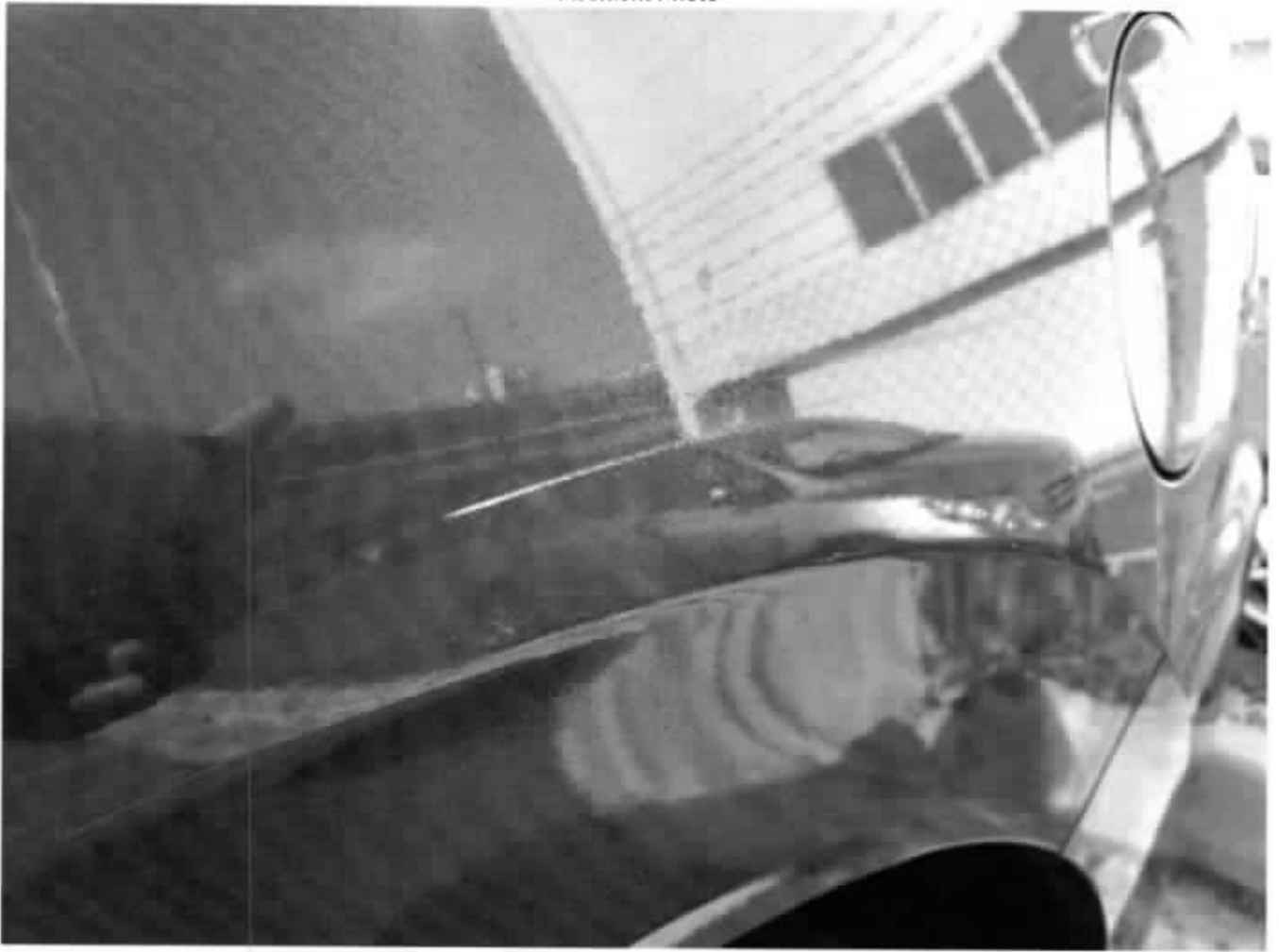

Accident Photo



Accident Photo



Accident Photo



Accident Photo



Accident Photo





Accident Photo



Accident Photo



Accident Photo



Identification Card

REPUBLIC OF SINGAPORE

IDENTITY CARD NO. S7343645A



Name

BOO WEE KIAT BENEDICT  
(WU WEIJIE)

巫伟杰

Race

CHINESE

Date of birth

21-11-1973

Country/Place of birth

SINGAPORE

Sex

M



Identification Card

5703982



NRIC No. **S7343645A**



Date of issue  
**20-02-2017**

Address  
**APT BLK 617 ANG MO KIO AVENUE 4  
#02-1049  
SINGAPORE 560617**

Driving License

**REPUBLIC OF SINGAPORE** **DRIVING LICENCE**

Licence Number **S7343645A**  
Name  
**BOO WEE KIAT BENEDICT**  
**(WU WEIJIE)**

Birth Date: **21 Nov 1973**  
Issue Date: **07 Aug 2006**



 001437224H

Driving License

YOU ARE LICENSED TO DRIVE VEHICLES IN THE FOLLOWING CLASS(IES)

PASS DATE

Class 3 Motor Cars  $\leq$  3000kg with  $\leq$  7 passengers, exclusive of the driver; and other motor vehicles  $\leq$  2500kg 07 Aug 2006

NP 428A

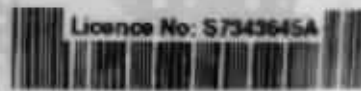

Licence No: S7343645A

Addendum Sheet Pg. 1



GENERAL INSURANCE ASSOCIATION OF SINGAPORE RECORDS MANAGEMENT CENTRE  
6 Raffles Quay #18-00 Singapore 048580  
Tel (65) 6724 0010 Fax (65) 6724 0030  
Operating Hours : Monday to Friday, 09:00 – 17:00  
UEN: S585500200 / GST Reg. No.: M400017735

**IMPORTANT NOTE:** Please submit the completed Addendum form to the same Authorised Reporting Centre with whom you submitted the Original Report.

**ADDENDUM**

**(A) PARTICULARS OF PERSON MAKING THE AMENDMENTS:**

Original Report No : MBHH18015147-01 Vehicle Registration No: SJE6681A  
Name (as shown in NRIC) : BOO WEE KIAT BENEDICT NRIC/FIN/Passport No : S7343645A  
(\*Vehicle Driver / Vehicle Owner) (\*) Please delete as appropriate  
Address : \_\_\_\_\_ Singapore( )  
Contact (Tel) : 91898417 Mobile No. : 91898417  
Email Address : booweekiat@gmail.com  
Date of Accident : 31/01/2018 Time of Accident : 0800HRS  
Place of Accident : JUNCTION OF AMK AVE 1 AND UPPER THOMSON RD  
Insurance Company : SOMPO INSURANCE SINGAPORE PTE LTD

**(B) ADDITIONAL INFORMATION / AMENDMENTS:**

I have made a report on the above mentioned accident and would like to include additional information or make the following amendments:

ADD ACCIDENT VIDEO FOOTAGE.

\_\_\_\_\_  
Policyholder / Driver's Signature  
Date:

Ben Ng  
\_\_\_\_\_  
Reporting Centre Personnel's Signature  
Name: Ben Ng  
NRIC/FIN No.: S9146453E  
Date:



> Back to OneMotoring

## Enquire PARF/COE Rebate for Registered Vehicle

Vehicle Owner Particulars	
Owner ID Type:	Singapore NRIC
Owner ID:	0744J
Vehicle Details	
Vehicle No.:	SKM4572R
Vehicle to be Exported:	No
Intended Deregistration Date:	21 Feb 2019
Vehicle Make:	VOLKSWAGEN
Vehicle Model:	JETTA 1.4 TSI AT 1623G5
Primary Colour:	White
Manufacturing Year:	2013
Engine No.:	CAXD00168
Chassis No.:	WVWZZZ16ZDM058657
Maximum Power Output:	90.0 kW (120 bhp)
Open Market Value:	\$20,343.00
Original Registration Date:	03 Mar 2014
First Registration Date:	03 Mar 2014
Transfer Count:	1
Actual ARF Paid:	\$10,481.00
Intended PARF Rebate Details	
PARF Eligibility:	Yes
PARF Eligibility Expiry Date:	02 Mar 2024
PARF Rebate Amount:	\$7,860.00
Intended COE Rebate Details	
COE Expiry Date:	02 Mar 2024
COE Category:	A - Car up to 1600cc & 97kW (130bhp)
COE Period(Years):	10
QP Paid:	\$77,201.00
COE Rebate Amount:	\$38,819.00
<b>Total Rebate Amount:</b>	<b>\$46,679.00</b>

The information contained herein is correct as at 21 Feb 2019

OK

DOB: 31/1/18  
PARF: 2860  
COE = QP  $\times$   $\frac{\text{bhp} \times \text{year}}{10 \times \text{bhp}}$   
= 77201  $\times$   $\frac{97}{120}$   
= 42609.28  
UTA = PARF + COE  
= 58467.28  
UTA: 58467

RENEW  
YOUR COE



1.99%\*P.A  
ONLY

MON

VOLKSWAGEN JETTA

Price Range

Depreciation

2014

Vehicle Type

Search

Home » Used Cars » 360 VR Cars » Volkswagen Jetta 1.4A TSI

Resources

- Car Buying
- Car Selling
- Car Ownership
- Car Aftermarket
- On The Move
- Lifestyle

Car Rental

For Private & Commercial Vehicles  
Rental From \$50/Day



Volkswagen Jetta 1.4A TSI

OverviewFinancialInsuranceAccessoriesSimilarResearchPhotosMap

360° VR Cars

Add to ShortlistAdd to CompareAdd a NoteReport ErrorMore ActionsShare

Car Details

Price	\$59,800	
Depreciation	\$10,280 /yr View models with similar depreciation	?
Reg Date	30-May-2014 (5yrs 3mths 8days COE left)	
Manufactured	2013	?
Mileage	-	
Transmission	Auto	
Engine Cap	1,390 cc	
Road Tax	\$620 /yr	?
Power	90.0 kW (120 bhp) View specs of the Volkswagen Jetta (2011-2017)	
Curb Weight	1,417 kg	?
Features	Powerful 1.4L Turbocharged Engine, 7 Speed Automatic DSG Gearbox, ABS, Cruise Control, Side Mirror Indicators, SRS Airbags, Paddle Shifters.	
Accessories	Premium Leather Upholstery Seats, Knockdown Rear Seats, Factory Fitted CD/Audio System, Dual Zone Aircon System, Rear Aircon, Auto Headlights. 18"Rims	
Description	1 Owner, In Original Condition And No Modifications Done! Full Servicing Records All Done At VW. Beautiful Blue Special Edition Unit With Full Body Kit / Boot Lip. 2 Years Warranty Available. Trade In And Flexible Loan Available. Call Now To View. Viewing By Appointment Only!	
COE	\$60,002	?
OMV	\$20,842	?
ARF	\$11,179	?
Dereg Value	\$40,013 as of today (change)	?
No. of Owners	1	?











Seller Information

Company	360 VR Cars  » dealer's price » 73 vehs sold
Address	26 Sin Ming Lrd Search cars near
Location	Midview City
Office No	69310005

Compare



# LKK Auto Consultants Pte Ltd

51 Ubi Ave 1 #01-25 Paya Ubi Industrial Park, Singapore 408933

TEL: 6256 3561 FAX: 6256 4315

Reg. No: 199607198R GST Reg. No. 19-9607198-R

Affiliated to Federation Internationale Des Experts En Automobile				
SOMPO INSURANCE SINGAPORE PL		Ref : CS3/SMO18002043/T1qd3e2-1		
50 RAFFLES PLACE #05-01/06 SINGAPORE LAND TOWERSINGAPORE 048623		Date : 21-02-2019		
		Code : SMO		
<b>1. Policy Particulars :- THIRD PARTY CLAIM</b>				
Insured Veh.	SJE 6681A	Veh. Inspected	SKM 4572R	
Policy No.		Coverage (\$)	0.00	
Claim No.	CMTD1800526/GPL	Excess (\$)	0.00	
Assign From	GNOH PAU LOONG	Assign Date	18/01/2019	
<b>2. Vehicle Particulars &amp; Condition</b>				
Make & Model	VOLKSWAGEN JETTA	c.c	1390	
Engine No.	HIDDEN	Year of Reg.	2014	
Chassis No.	VVVZZZ16ZDM058657	Colour	WHITE	
Odometer	40854	Steering	IN ORDER	
Brakes	IN ORDER	Modification	SPORTS RIM	
General	GOOD			
<b>3. Conditions of Tyres</b>				
	Size	Make	Balance	
R/H Front Tyre	235/40 R18	CONTINENTAL	6 mm	
L/H Front Tyre	235/40 R18	CONTINENTAL	6 mm	
R/H Rear Tyre	235/40 R18	CONTINENTAL	6 mm	
L/H Rear Tyre	235/40 R18	CONTINENTAL	6 mm	
<b>4. Description of Damages</b>				
THE VEHICLE SUSTAINED DAMAGES AT THE FRONT PORTION. DAMAGES SEE DETAILS.				
<b>5. General Information</b>				
Accident Date	31/01/2019	Inspection Date	01/02/2018	
Survey held at	GOLD AUTOWORKS PTE LTD 48 TOH GUAN ROAD EAST #01-119 ENTERPRISE HUB SINGAPORE 608586			
<b>5a. Remarks</b>				
A)THE INSPECTION WAS CONDUCTED ON A"WITHOUT PREJUDICE" BASIS. B)IN ACCORDANCE TO YOUR INSTRUCTIONS, WE HAVE NOT AUTHORISED REPAIRS.				
<b>5b. Estimate Days of Repair</b>				
ESTIMATED NORMAL PERIOD FOR REPAIR:		10 Working Days		



# LKK Auto Consultants Pte Ltd

51 Ubi Ave 1 #01-25 Paya Ubi Industrial Park, Singapore 408933

TEL: 6256 3561 FAX: 6256 4315

Reg. No: 199607198R GST Reg. No. 19-9607198-R

Page No.:1 of 4

## ADJUSTMENT ON REPAIR COST FOR VEHICLE NO. SKM 4572R

Qty	Description of Parts	Condition	Estimate By Workshop (\$)	Our Adjusted (\$)
	<b><u>REPLACEMENT OF PARTS</u></b>			
1	BONNET	DENTED / DISTORTED	1,368.00	1,065.75
2	BONNET HINGE R/L @\$125.00	N/S BENT / O/S NOT NECESSARY	250.00	125.00
1	BONNET TOP LATCH	SERVICEABLE	99.00	-
1	BONNET LOCK	BENT / JAMMED	254.00	254.00
1	BONNET LOCK BRACKET	SERVICEABLE	82.00	-
2	BONNET SEAL @\$42.00	NOT NECESSARY	84.00	-
1	BONNET INSULATOR	REFIT	322.00	-
2	HEADLAMP ASSY R/L @\$760.00	BROKEN / CRACKED	1,520.00	1,148.62
1	FRT GRILLE	DENTED / CRACKED	423.00	423.00
1	FRT GRILLE EMBLEM	NECESSARY	43.00	43.00
1	FRT BUMPER	DENTED	1,335.00	1,106.43
1	FRT BUMPER NO. PLATE GARNISH	DENTED / CRACKED	166.00	166.00
1	FRT BUMPER CENTER GRILLE	DENTED / CRACKED	315.00	315.00
2	FRT BUMPER SIDE GRILLE R/L @\$102.00	BROKEN / DISLODGE	204.00	204.00
2	FRT BUMPER FOG LAMP R/L @\$240.00	BROKEN / CRACKED	480.00	480.00
1	FRT BUMPER LOWER COVER	DENTED / CRACKED	238.00	238.00
2	FRT BUMPER GUIDE R/L @\$52.00	CRACKED / NECESSARY	104.00	104.00
1	FRT BUMPER CENTER GUIDE	DENTED / CRACKED	168.00	168.00
1	FRT BUMPER ABSORBER	DENTED / CRACKED	133.00	133.00
1	FRT BUMPER REINFORCEMENT	DENTED	748.00	748.00
1	FRT SUPPORT CARRIER	DENTED / BROKEN	1,325.00	950.00
2	FRT HEADLAMP PANEL R/L @\$62.00	DENTED / BENT	124.00	124.00
2	FRT SUPPORT CARRIER AIR GUIDE R/L @\$87.00	CRACKED	174.00	174.00
1	A/C CONDENSER	DENTED / BENT	841.00	841.00
1	INTERCOOLER	DENTED / BENT	529.00	529.00
2	INTERCOOLER HOSE R/L @\$223.00	CRACKED / BROKE	446.00	446.00

Report Ref No. CS3/SMO18002043/T1qd3e2-1



# LKK Auto Consultants Pte Ltd

51 Ubi Ave 1 #01-25 Paya Ubi Industrial Park, Singapore 408933

TEL: 6256 3561 FAX: 6256 4315

Reg. No: 199607198R GST Reg. No. 19-9607198-R

Page No.:2 of 4

Qty	Description of Parts	Condition	Estimate By Workshop (\$)	Our Adjusted (\$)
1	RADIATOR ASSY	DENTED / BENT	634.00	634.00
1	RADIATOR JOINT HOSE	BROKEN	33.00	33.00
1	RADIATOR COOLING FAN COWLING	DENTED / CRACKED	242.00	242.00
1	RADIATOR COOLING FAN MOTOR NO.1	DENTED / DAMAGED	355.00	355.00
1	RADIATOR COOLING FAN MOTOR NO.2	DENTED / DAMAGED	721.00	721.00
2	FRT FENDER R/L @\$655.00	N/S DENTED / DISTORTED / O/S TO REPAIR SEE LABOUR	1,310.00	655.00
2	FRT APRON PANEL R/L @\$612.00	TO REPAIR SEE LABOUR	1,224.00	-
2	FRT FENDER BRACKET R/L @\$72.00	TO REPAIR SEE LABOUR	144.00	-
2	FRT FENDER COWLING R/L @\$195.00	REFIT	390.00	-
12	FRT FENDER COWLING CLIP R/L @\$3.00	NECESSARY	36.00	36.00
1	BATTERY BRACKET	TO REPAIR SEE LABOUR	112.00	-
1	VAPOR CANISTER VACU. CONTROL VALVE	BROKEN	393.00	393.00
1	WASHER TANK	NOT NECESSARY	190.00	-
1	AIR CLEANER ASSY	NOT NECESSARY	517.00	-
1	DRIVER AIRBAG	DEPLOYED	2,259.00	2,259.00
1	DRIVER STEERING AIRBAG SPIRAL CABLE	NECESSARY	327.00	327.00
1	PASSENGER AIRBAG	DEPLOYED	3,713.00	2,802.24
1	DASHBOARD	TORN	1,847.00	1,464.13
2	FRT SEAT BELT R/L @\$646.00	JAMMED	1,292.00	1,292.00
1	AIRBAG ECU	NECESSARY	1,458.00	1,458.00
2	FRT CHASSIS MEMBER R/L (NPA)	TO REPAIR SEE LABOUR	-	-
2	FRT DOOR R/L (NPA)	TO REPAIR SEE LABOUR	-	-
1	FRT APRON PANEL RH (NPA)	TO REPAIR SEE LABOUR	-	-
	LESS 10% DISCOUNT		-2,897.20	-2,245.72
			26,074.80	20,211.45
	<b>SPECIAL NETT ITEMS</b>			
1	SET FRT NO. PLATE (W/BRACKET) (SN)	DENTED / CRACKED	50.00	40.00

Report Ref No. CS3/SMO18002043/T1qd3e2-1



# LKK Auto Consultants Pte Ltd

51 Ubi Ave 1 #01-25 Paya Ubi Industrial Park, Singapore 408933

TEL: 6256 3561 FAX: 6256 4315

Reg. No: 199607198R GST Reg. No. 19-9607198-R

Page No.:3 of 4

Qty	Description of Parts	Condition	Estimate By Workshop (\$)	Our Adjusted (\$)
1	BOT RADIATOR COOLANT (SN)	NECESSARY	60.00	30.00
2	FRT APRON PANEL SEALANT R/L (SN)	NECESSARY	80.00	30.00
			190.00	100.00
	<b>LABOUR</b>			
	TOWING.		100.00	60.00
	TO CHECK ELECTRICAL SYSTEM, REPAIR WIRE HARNESS AND FOCUS HEADLAMP.		80.00	40.00
	TO REMOVE, REPLACE AND REINSTALL A/C CONDENSER & A/C PIPINGS. (INCLUDE VACUUM & RECHARGE A/C GAS)		120.00	100.00
	TO REMOVE, REPLACE AND REINSTALL RADIATOR & COOLING SYSTEM. (INCLUDE PRESSURE TEST COOLING SYSTEM)		80.00	80.00
	TO REMOVE, REPLACE AND REINSTALL INTERCOOLER ASSY & A/C PIPINGS. (INCLUDE PRESSURE TEST AIR INTAKE SYSTEM)		80.00	60.00
	TO REMOVE AND REINSTALL ENGINE ELECTRICAL CONNECTORS & COMPONENTS, WIRE HARNESS, ETC. FOR NECESSARY REPAIRS. TO LIFT UP / SUPPORT ENGINE FOR REPLACE / REPAIR BOTH FRONT WHEELHOUSINGS AND CHASSIS MEMBERS.	NOT NECESSARY	150.00	-
	TO STRAIGHTEN, REPAIR, REALIGN ON AFFECTED AREA AND REPLACE DAMAGED PARTS. INCLUSIVE OF THE REPAIR OF O/S FRT FENDER, FRT APRON PANEL R/L, FRT FENDER BRACKET R/L, BATTERY BRACKET, FRT CHASSIS MEMBER R/L, FRT DOOR R/L AND FRT APRON PANEL RH.		1,500.00	800.00
	TO CONDUCT CHASSIS ALIGNMENTS.	NOT NECESSARY	320.00	-
	TO SPRAY PAINTING, BLENDING ON AFFECTED AND ADJACENT AREA.		1,800.00	1,000.00
	TO CHECK AND ADJUST WHEELS ALIGNMENT (AFFECTED WHEELHOUSE)	NOT NECESSARY	80.00	-
	TO SPRAY ANTI-RUST COATING ON NEW AND AFFECTED PANELS.		250.00	80.00
	TO REMOVE AND REINSTALL DASHBOARD FOR NECESSARY REPAIRS.		150.00	120.00
	TO REMOVE, REPLACE AND REINSTALL FRONT AIRBAGS, SEAT BELTS, SENSORS & AIRBAG ECU. (INCLUDE RESET SRS SYSTEM)		350.00	250.00
			5,060.00	2,590.00
<b>GRAND TOTAL</b>			<b>31,324.80</b>	<b>22,901.45</b>

Report Ref No. CS3/SMO18002043/T1qd3e2-1



RECOMMENDED COST OF LUMP SUM REPAIRS (TO ITS PRE-ACCIDENT CONDITION)			18,300.00
---	--	--	-----------

Report Ref No. CS3/SMO18002043/T1qd3e2-1

MARKET VALUE: \$68,000.00(EST)-LTA REIMBURSEMENT VALUE: \$55,467.00=NETT VALUE: \$12,533.00

MOHAMAD TAUFIKH

M.MATAI, AMSAE-A

Automotive Assessor

ADRIAN LING WAI PING

B.Eng,AMSOE,AMIRTE,AMSAE-A,M.MATAI

Licensed Appraiser

DISCLAIMER OF LIABILITY TO THIRD PARTIES:- This Report is made solely for the use and benefit of the Client named on the front page of this Report.

No liability of responsibility whatsoever, in contract or tort, is accepted to any third party who may rely on the Report wholly or in part. Any third party acting or relying on this Report, in whole or in part, does so at his or her own risk.