

ASS. REC. BY:

REF:

7P / CS/TP19001128/Kalber

## ASSIGNMENT

From: \_\_\_\_\_ Date: \_\_\_\_\_

Estimated Cost: \_\_\_\_\_

OD / TP / WS / TP RES / OD RES / EVA / INV / MV

To Inspect Vehicle No: \_\_\_\_\_

at Workshop m/s \_\_\_\_\_

of \_\_\_\_\_

Insured: \_\_\_\_\_

Policy No. \_\_\_\_\_

Claims No. \_\_\_\_\_

Sum Insured: \_\_\_\_\_ Excess: \_\_\_\_\_

(Client's Record)

Make of Veh: \_\_\_\_\_

(Policy Condition)

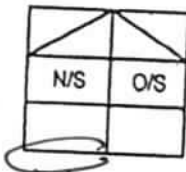
Remark: The veh had commenced its  
repair at the time of inspection.

Bal. or Market Value: \_\_\_\_\_

IDAC Accident Rpt: \_\_\_\_\_ Consistent? : Yes or No

GIA / PR Seen: \_\_\_\_\_ Consistent? : Yes or No

Est. Repairs: 05 days Res.: Yes or No

Lum Sum: 20 % 3 Val.: Yes or No

CA / REV / REP. / 24 HRS

Date: \_\_\_\_\_ Person Contacted: \_\_\_\_\_

Vehicle: IN / OUT

Veh No: S14C 5373E Yr Regn: 101 14

Type: M.Car / M.Cycle / Bus / Van / Lorry / Taxi / Prime Mover /

Truck / Trailer or

Make: Renault Latitude c.c. 1995Colour: n-white / Red A/C: Insured / Std / NI / NASp. Reading: 58846 T/Radio: Insured / Std / NI / NA

Eng/No: \_\_\_\_\_

C/No: VI-1ABL15AUC 279762Gen. Cond: Good / Fair / Poor / BurntSteering: In order / Jammed / Leaked / Burnt orBrake: In order / Jammed / Leaked / Burnt orModi: NI / S/Rim / STD A/Rim orTyre Size: F: 215/60R16

R: \_\_\_\_\_

BS / DUN / EXNOVA / GY / FS / LIZA / MIC / OHTSU / PIR / SUMI /  
TOYO / YOKO or Giti

Front \_\_\_\_\_ Rear \_\_\_\_\_

R/Bal. 8 mm R/Bal. 8 mmL/Bal. 8 mm L/Bal. 8 mmD.O.A. 11/1/19 D.O.I. 17/1/19

Survey held at \_\_\_\_\_

Des. of Damages: Frt / Rear / O/S / N/S / U/C / Rooftop or  
Rear N/S

The U/C / Chassis frame / Body Structure affected due to collision.

Date / Time Action / Instruction

10/1/19 File pass to Car

C1 Reg 896501

Submit independent report.

S14C 5373E - (C3/AXA/H023612/K20352)

18/01/19 Confirmed HS \$9,650/- @ 5 days with Kenneh.  
( \$43,465.95 Red - 82% )

RECEIVED 21 JAN 2019

Date/Time, File Pass to?

☐ : Prell. Report☒ : Final Report1) 21/01/19  
Date/Time, File Return to?Days Of Repair: 5

Resurvey No. of Trip: \_\_\_\_\_

Add Fee: ☐ : Site Insp (\$☐ : Interview (\$☐ : Tech Invs (\$☐ : Weekend (\$

Survey Fee:

Transportation:

S + RS. \$

Factors

Others

TOTAL

Report Format :

Lump Sum / I.B.I: (\$ 9,650/- HS)

13x15 = 645
170 + 645
50
18
50
963

### Enquire PARF/COE Rebate for Registered Vehicle

## Owner ID Type: Company

Owner ID: 3878K

## Vehicle No.: SHC5373E

Vehicle to be Exported: Yes

Intended Deregistration Date: 11 Jan 2019

Vehicle Make: RENAULT

Vehicle Model: LATITUDE 2.0L DCI AUTO D/AB 4DR

Primary Colour: Red

Manufacturing Year: 2014

Engine No.: M9R8839C002042

Chassis No.: VF1ABL15AUC279762

Maximum Power Output:	127.0 kW (170 bhp)
-----------------------	--------------------

Open Market Value: \$19,998.00

Original Registration Date: 21 Oct 2014

First Registration Date: 21 Oct 2014

Transfer Count: 0

Actual ARF Paid:	\$12,498.00
------------------	-------------

PARF Eligibility: Yes

PARF Eligibility Expiry Date: 20 Oct 2022

PARF Rebate Amount:	\$9,373.00
---------------------	------------

## COE Expiry Date: 20 Oct 2022

COE Category: A - Car up to 1600cc & 97kW (130bhp)

COE Period(Years): 8

PQP Paid:	\$50,938.00
-----------	-------------

COE Rebate Amount:	\$24,031.00
--------------------	-------------

Total Rebate Amount:	\$33,404.00
----------------------	-------------

## Message

Please note that the 8-year COE for this vehicle cannot be further renewed. The vehicle must be de-registered upon COE expiry or when the vehicle reaches its statutory lifespan (if applicable), whichever is earlier.

The information contained herein is correct as at 11 Jan 2019

OK

## SINGAPORE ACCIDENT STATEMENT

### IMPORTANT NOTICE

1. Please report correctly the details of the accident to speed up the claims process.
2. This Form must be completed by the Policyholder and/or the Authorised Driver.
3. Information provided must be as truthful and accurate as possible. Any wilful misrepresentation or withholding of material facts may allow insurance companies to repudiate policy liability.
4. The issue and acceptance of this Form by insurance companies is not an admission of policy liability on the part of the insurance companies.
5. **Any false reporting may be referred to the Police for investigation.**
6. This report will be forwarded by the insurers of the GIA Records Management Centre established by the General Insurance Association of Singapore (GIA) for archiving and that copies of this report will, for a fee, be made available upon application by interested parties.
7. By the lodgement of this report to the insurers, you hereby consent to the archiving of this report at the centre and to copies of the report being made available aforesaid.

### ACCIDENT STATEMENT

Date Of Report	11/01/2019 17:38
Date Of Accident	11/01/2019 13:45
Exact Location Of Accident	TOA PAYOH LOR 6 TOWARDS PIE
Country/State of Loss	SINGAPORE

### DETAILS OF OWN VEHICLE

Vehicle Registration Number	SHC5373E
<b>Insured/Policyholder</b>	
Name Of Registered Owner	TRANS-CAB SERVICES PTE LTD
Co Reg No	200303878K
Email Address	CLAIMS@TRANSCAB.COM.SG
Mobile Phone No	
Alternative Phone No	OFFICE-62876666

### Vehicle Particulars

Manufacturer	RENAULT
Model	LATITUDE-2.0 CVT ABS (A)
Exact Purpose for which vehicle was being used at time of accident	HIRE AND REWARD
Are you claiming under your own insurance policy for repair to your vehicle?	NO
If No, Please state action to be taken	THIRD PARTY
Vehicle Category	TAXI

### Insurance Company

Name of Insurance Company	AXA INSURANCE PTE LTD
Type Of Coverage	THIRD PARTY
Fleet Policy	YES
Policy Number	VPX/P1680520
Cover Note Number	

### Driver

Name of Driver	TAN LIAN WAH
NRIC No	S1708132B
Date Of Birth	28/04/1965
Occupation	OUTDOOR
Date Of Driving Pass	23/04/1996
Driving Experience	22 YEARS AND 8 MONTHS
Gender	MALE
Mobile Number	(LOCAL) +65-91007360
Fax Number	
Contact Number	
Email Address	NOEMAIL

Address	BLK 231 LORONG 8 TOA PAYOH #06-208
Postcode	310231
Was driver an employee of the Insured's Company	NO
If No, Relationship of the Driver with the Insured	OTHER - HIRER
Vehicle Registration Number of Driver's Own Vehicle	- - -
Insurance Company of Driver's Own Vehicle	- - -

#### General Information of the Accident

Type Of Accident	COLLISION - HEAD TO REAR
Weather Conditions	CLEAR
Road Surface	DRY

#### Other Information

Was any foreign vehicle involved in this accident?	NO
Number of vehicles (including own vehicle) involved in the accident	2
Was any body injured in the Accident?	YES
Was any injured conveyed to hospital by ambulance?	NO
Was any other material or property damaged?	YES
I have been approached by unknown person(s) soliciting/offering accident claims assistance.	NO
Number of Passengers (Including Driver)	4
Passenger 1	NAME: : UNKNOWN GENDER: : FEMALE
Passenger 2	NAME: : UNKNOWN GENDER: : FEMALE
Passenger 3	NAME: : UNKNOWN GENDER: : FEMALE

#### Details of Police Action

Was the accident reported to the police?	YES
If Yes, Please state which Police Station	
Police Station Name	KIM KEAT NEIGHBOURHOOD POLICE POST
Police Station Address	ROAD: BLK 231 LORONG 8 TOA PAYOH , POSTCODE: 310231 , COUNTRY: SINGAPORE
Police Station Contact	TEL NO: 1800-2529999 - FAX NO: 63554311
Was notice of intended Prosecution given?	NO
If Yes, against whom?	

#### Circumstances of Accident

REFER TO POLICE REPORT

#### Attachment(s)

Are accident photos available for attachment?	YES
Was there any video captured by Car Camera?	NO
Was there any audio recorded?	NO

#### DETAILS OF OTHER VEHICLE PROPERTY 1

Vehicle Registration Number	SKD1754G
Vehicle Make/Model/Colour	AMBULANCE

Details Of Properties

Vehicle Category GOVERNMENT

Name of Driver

NRIC/Passport Number

Contact Number

Address

Postcode

Insurance Company Name

Nature Of Damage

No. Of Passenger (Including Driver)

**DETAILS OF INJURED PERSON 1**

Name TAN LIAN WAH

Approximate Age

Injuries Sustain

Injured person in which vehicle? SHC5373E

Were seat belts worn? YES

Was this injured conveyed to hospital by ambulance? NO

Address

Postcode

## Sketch Plan Pg. 1

### SKETCH PLAN

#### IMPORTANT NOTICE

1. Please report correctly the details of the accident to speed up the claims process.
2. This Form must be completed by the Policyholder and/or the Authorised Driver.
3. Information provided must be as truthful and accurate as possible. Any wilful misrepresentation or withholding of material facts may allow insurance companies to repudiate policy liability.
4. The issue and acceptance of this Form by insurance companies is not an admission of policy liability on the part of the insurance companies.
5. Any false reporting may be referred to the Police for investigation.
6. The report will be forwarded by the insurers of the GIA Records Management Centre established by the General Insurance Association of Singapore (GIA) for archiving and that copies of this report will for a fee be made available upon application by interested parties.
7. By the lodgment of this report to the insurers, you hereby consent to the archiving of this report at the centre and to copies of the report being made available aforesaid.
8. **Consent under the Personal Data Protection Act (PDPA)**

I understand, acknowledge, agree and consent that:

- (a) My insurer, my workshop and the General Insurance Association of Singapore ("GIA") may/are permitted to collect, use, disclose and/or process my personal data/personal information set out in this [form] and any other personal information provided by me or possessed by my insurer (collectively the "Personal Information") and disclose and transfer such Personal Information to all insurer(s) who have insured vehicle(s) involved in this accident (all insurer(s) who have insured vehicle(s) involved in this accident shall be collectively referred to as the "Insurers"), the Insurers' lawyers/law firms, the Monetary Authority of Singapore and any relevant government agency/authority (such as the police), for the purpose(s) of:
  - (i) processing, handling and/or dealing with my claims including the settlement of the claims and any necessary investigations relating to the claims;
  - (ii) investigating the accident and/or my claims;
  - (iii) carrying out and/or dealing with my instructions or responding to any enquiries by me;
  - (iv) administering my claims (including the mailing of correspondence, statements, invoices, reports or notices to me, which could involve disclosure of certain personal data about me to bring about delivery of the same as well as on the external cover of envelopes/mail packages); and/or
  - (v) complying with applicable law in administering, processing, handling and/or dealing with my claims.(collectively the "Purposes")
- (b) all insurer(s) who have insured vehicle(s) involved in this accident and the Insurers' lawyers/law firms, may/are permitted to collect, use, disclose and/or process my Personal Information for one or more of the above Purposes; and
- (c) my Personal Information may/can be disclosed by any of the Insurers and/or GIA to their third party service providers or agents(including their lawyers/law firms), which may be sited outside of Singapore, for one or more of the above Purposes.
- (d) my Personal Information will also be collected and used to compile claims history for the purpose of fraud detection, investigation and management in present and all future claims.
- (e) the information so collected under (d) above may be shared / disclosed:
  - (i) to all insurers and/or any other third parties that assist in evaluating, investigating, controlling or managing fraud, regulators, law enforcement and government agencies as reasonably required for the purposes stated, or
  - (ii) for complying with requirements under any regulations, laws or court orders.

\_\_\_\_\_  
Policyholder's Signature  
Date & Time:

  
\_\_\_\_\_  
Driver's Signature  
(If driver is not the policyholder)  
Date & Time:

  
\_\_\_\_\_  
Reporting Centre Personnel's Signature  
Name:  
NRIC/FIN No.:

## Sketch Plan #2 Pg. 1

### SKETCH PLAN

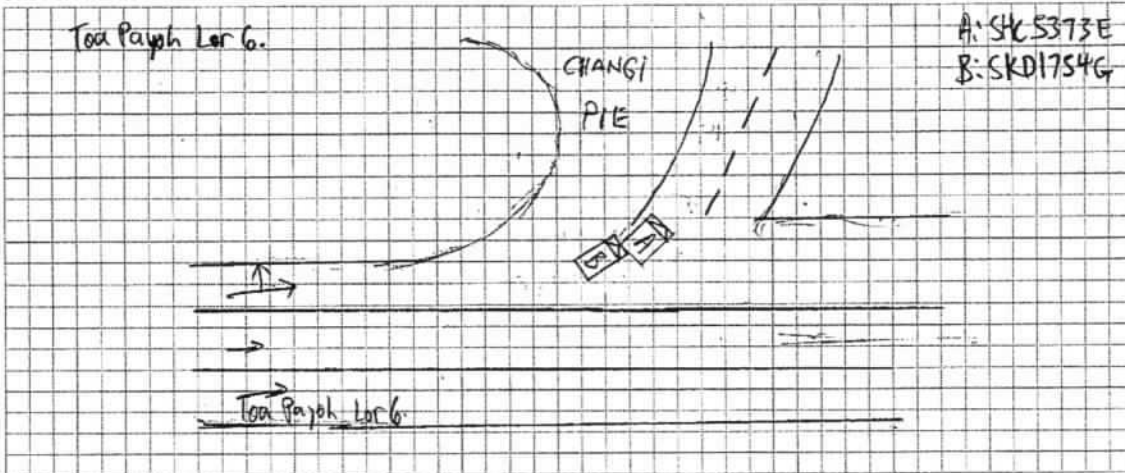

**DESCRIBE CIRCUMSTANCES OF THE ACCIDENT**

Refer to Police Report

## DECLARATION

I/We declare the foregoing particulars are true in every respect.

Policyholder's Signature  
Date & Time:

Driver's Signature  
(If driver is not the policyholder)  
Date & Time:

Reporting Centre Personnel's Signature  
Name:  
NRIC/FIN No.:



# SINGAPORE POLICE FORCE



T/20190111/2110

1 of 4

Police Station Of Origin:  
Kim Keat NPP  
231 Lorong 8 Toa Payoh #01-186  
SINGAPORE 310231  
Tel No: 1800-2529999

KIM KEAT NEIGHBOURHOOD POLICE POST  
Blk 231 Lorong 8 Toa Payoh, #01-186  
Singapore 310231  
Tel: 1800 252 999

Report No. T/20190111/2110

## REPORT OF A TRAFFIC ACCIDENT

Date/Time Report Made: 11/01/2019 16:26		Vide Report No.:		Station Diary No.: 20	
<b>Informant's Particulars</b>					
Name of Informant: TAN LIAN WAH			Address: APT BLK 231 LORONG 8 TOA PAYOH #06-208 SINGAPORE 310231		
ID Type / ID No.: NRIC NO / S1708132B			Contact No.: Home/Office: Mobile: 91007360		
Nationality: SINGAPORE CITIZEN			Email:		
Sex: Male	Age: 53	Date of Birth: 28/04/1965	Type of Informant: Driver		
Race: Chinese			Language:		Institution / School Name:
Occupation: Taxi driver			Driving Licence Information: Class: 3 Date of Expiry:		

<b>General Information of the Accident</b>				
Type of Accident:	Injury Government Vehicle	Drink Drive: No	Date/Time of Accident: 11/01/2019 13:45	Type of Location: Flyover
Location: Along Road 1 LORONG 6 TOA PAYOH				
Towards PIE Tuas				
Weather: Clear		Road Surface: Dry		Road Speed Limit:
Traffic Flow: One Way		Traffic Control: Traffic Light - Working		Traffic Volume: Light
Type of Collision: Between Moving Vehicles - Head To Rear				Anyone conveyed by ambulance: No

<b>Details of Vehicle Involved</b>						
Vehicle No.	Type	Make	Model	Color	Condition	No of Passenger
SHC5373E	Car	RENAULT	latitude	Red	Slightly Damaged	3
SKD1754G	Ambulance				Slightly Damaged	2

<b>Details of Person Involved</b>	
Any Pedestrian Involved: No	
No. of Pedestrians Injured: NIL	Use of Pedestrian Crossing: NA





Police Station Of Origin:  
Kim Keat NPP  
231 Lorong 8 Toa Payoh #01-186  
SINGAPORE 310231  
Tel No: 1800-2529999

Report No. T/20190111/2110

**CONTINUATION OF REPORT**

<b>Driver</b>				
Name	TAN LIAN WAH		ID No.	S1708132B
Related Vehicle	SHC5373E (Car)		Contact No.	91007360
Hospital/Clinic	HORIZON MEDICAL CENTRE		Class of Driving Licence & Expiry Date	Class: 3 Date of Expiry: NIL
Date Treatment	11/01/2019		Date Discharge	NIL
No. of Days granted Medical Leave	06		Degree of Injury	Slight
<b>Driver</b>				
Name	MOMAMAD HAIDER BIN HASSIAN		ID No.	S9427371D
Related Vehicle	SKD1754G (Ambulance)		Contact No.	87510446
Hospital/Clinic	NIL		Class of Driving Licence & Expiry Date	Class: NIL Date of Expiry: NIL
Date Treatment	NIL		Date Discharge	NIL
No. of Days granted Medical Leave	NIL		Degree of Injury	NIL

**Brief Details.**

On 11/1/2019 at about 1345hrs, I was driving my taxi(SHC5373E) fetching three of my customers along Lorong 6 Toa Payoh side road preparing to make a left turn towards PIE Tuas. In the midst of making a left turn I felt an impact from my rear and as such I applied brake and manages to put my car to a complete stop.

Subsequently, I came down of my car to make a check and discovered an ambulance(SKD1754G) had hit my rear. I then inspect my car surrounding and proceed to took photo of the damages of my car and the said ambulance.

I then manage to exchange the particulars with the paramedics and he informed to proceed to the nearest police post to lodged a traffic police report. No police came down to the scene.

My customer was in a rush and continue to fetch my customers to Tan Tock Seng hospital. I am unsure of the extend of my customer's injury. My car does not have any in-car camera. Due to the accident my car suffered a damages left tail light, multiple scratch line and cuts and a loose bumper.

After the accident, I felt some pain on my neck and back as such I proceed to Horizon Medical Pte Ltd and was given a 6 days' medical certificate. I am lodging this report for insurance and investigation purposes.



**SINGAPORE  
POLICE FORCE**



T/20190111/2110

Police Station Of Origin:  
Kim Keat NPP  
231 Lorong 8 Toa Payoh #01-186  
SINGAPORE 310231  
Tel No: 1800-2529999

3 of 4

Report No. T/20190111/2110

**CONTINUATION OF REPORT**



**SINGAPORE  
POLICE FORCE**



T/20190111/2110

4 of 4

Police Station Of Origin:  
Kim Keat NPP  
231 Lorong 8 Toa Payoh #01-186  
SINGAPORE 310231  
Tel No: 1800-2529999

Report No. T/20190111/2110 ✕

**CONTINUATION OF REPORT**

**Sketch Plan**

Informant is not able to provide sketch plan

**IMPORTANT:** Please attach a copy of your vehicle's Insurance Certificate to this report. If you don't have the certificate with you now, please fax a copy to 65474885 stating the **report number** as reference.

Signature Of Officer Recording The Report:

E /  
Sgt 2 CHUA JIN JUN

Signature Of Informant:

Signature Of Interpreter:

Not applicable

Date/Time:

11/01/2019 16:26

Officer In Charge Of Case:

TP / AEIT /  
Sr Staff Sgt MOHAMAD ZULFAZDLI BIN  
ABDULLAH

Contact No.: 65476204 ✕

Authentication Stamp

NP168

Classification Of Case:



**Trans-cab Auto Services Pte Ltd**

No. 2 Ang Mo Kio Street 63 Singapore 569111

Tel No. : 6287 6666 Fax No. : 6257 1330

CO./GST Reg. No. 201019626G

**SHC 5373E****AAD1901-107**

*Not Authorised*  
*L/Sing \$96501*

Vehicle No.:

Chassis No.:

Vehicle Make:

Vehicle Model:

Date of Accident :

Third Party Insurer :

Date of Registration :

**SHC 5373E**

VF1ABL15AUC279762

RENAULT

LATITUDE

11.1.2019

**AGC**

21/10/2014

**PART****LIST**

1	1 BUMPER COVER REAR	\$	<i>Bur</i> 1,108.46	✓
2	1 BUMPER LOWER REAR	\$	<i>De</i> 768.84	✓
3	1 BUMPER BRACKET CTR REAR	\$	<i>SL</i> 113.47	X
4	1 BUMPR BRACKET SIDE RH REAR	\$	<i>SL</i> 135.97	X
5	1 BUMPR RETAINER RH REAR	\$	<i>SL</i> 44.99	X
6	1 BUMPER REFLECTOR RH	\$	<i>SL</i> 43.61	X
7	1 BUMPR BRACKET SIDE LH REAR	\$	<i>0.17 SL</i> 135.97	✓
8	1 BUMPR RETAINER LH REAR	\$	<i>SL</i> 44.99	X
9	1 BUMPER REFLECTOR LH	\$	<i>SL</i> 43.61	X
10	1 BUMPER BEAM REAR	\$	<i>B</i> 777.52	✓
11	1 BUMPER BEAM BRACKET LH REAR	\$	<i>R</i> 225.95	X
12	1 BUMPER BEAM BRACKET RH REAR	\$	<i>R</i> 225.95	X
13	1 BOOT REAR	\$	<i>B</i> 2,872.68	✓
14	1 BOOT FINISHER	\$	<i>SL</i> 470.06	X
15	1 BOOT WHEATERSTRIP	\$	<i>161.52 SL Dist ind</i> 323.05	<i>50 SL</i>
16	1 BOOT REFLECTOR LAMP LH	\$	<i>CM</i> 493.35	✓
17	1 BOOT REFLECTOR LAMP RH	\$	<i>SL</i> 493.35	X
18	1 BOOT BADGE 'RENAULT'	\$	<i>re</i> 225.36	✓
19	1 BOOT BADGE	\$	<i>re</i> 225.36	✓
20	1 BOOT STRUT LH	\$	<i>SL</i> 276.08	} X
21	1 BOOT STRUT RH	\$	<i>SL</i> 276.08	
22	1 BOOT HINGE LH	\$	<i>R</i> 367.84	
23	1 BOOT HINGE RH	\$	<i>R</i> 367.84	
24	1 BOOT INNER TRIM	\$	<i>SL</i> 586.45	
25	1 BOOT SWITCH	\$	<i>SL</i> 168.13	
26	1 BOOT LOCK	\$	<i>R</i> 202.67	
27	1 BOOT LOCK CATCH	\$	<i>SL</i> 74.40	
28	2 LICENCE PLATE LAMP	\$	<i>SL</i> 50.52	
29	2 BOOT RUBBER PLUG	\$	<i>SL</i> 221.81	

**Trans-cab Auto Services Pte Ltd****AAD1901-107**

No. 2 Ang Mo Kio Street 63 Singapore 569111

Tel No. : 6287 6666 Fax No. : 6257 1330

CO./GST Reg. No. 201019626G

**SHC 5373E**

30	1 FENDER PANEL REAR LH	\$	Rn 3,299.13	X
31	1 WHEELARCH REAR LH	\$	Sn 543.47	X
32	1 FENDER PANEL INNER TRIM REAR RH	\$	Sn 671.45	X
33	1 WHEEL HOUSING PANEL REAR RH	\$	R 4,682.09	X
34	1 TAILLAMP LH	\$	CM 552.55	✓
35	1 TAILLAMP PANEL LH	\$	R 986.70	} X
36	1 TAILLAMP RH	\$	Sn 552.55	
37	1 TAILLAMP PANEL RH	\$	R 986.70	
38	1 OUTER PANEL REAR (End Panel)	\$	R 1,471.77	
39	1 OUTER PANEL REAR (End Panel)TRIM	\$	Sn 404.56	
40	1 SPARE WHEEL PANEL (Luggage Floor Panel)	\$	R 2,189.88	
41	1 SPARE WHEEL PANEL TRIM	\$	Sn 612.21	
42	1 EXHAUST REAR	\$	R 7,489.05	
43	1 EXHAUST CAP REAR	\$	Sn 230.49	}
44	1 FENDER PANEL REAR RH	\$	R 3,299.13	
45	1 WHEELARCH REAR RH	\$	Sn 543.47	
46	1 FENDER PANEL INNER TRIM REAR RH	\$	Sn 671.45	

<b>TOTAL</b>	<b>\$</b>	<b>40,551.03</b>
<b>10%</b>	<b>\$</b>	<b>4,055.10</b>
	<b>\$</b>	<b>36,495.93</b>

**Special Nett**

1	1SET PARKING AID	\$	Sn 700.00	X
2	1SET REAR BUMPER CLIP	\$	NB 66.00	✓
3	1SET BUMPER BRACKET CTR CLIP	\$	N 33.00	✓
4	1SET BUMPER BRACKET SIDE CLIP RH RR	\$	N 10.00	X
5	1SET BUMPR RETAINER RH CLIP RR	\$	N 20.00	X
6	1SET BUMPR BRACKET SIDE CLIP LH RR	\$	N 10.00	X
7	1SET BUMPR RETAINER CLIP LH RR	\$	N 20.00	X
8	1SET BUMPER LOWER REAR RIVET	\$	N 22.00	X
9	1SET BUMPER LOWER REAR CLIP	\$	N 66.00	✓
10	1 EXHAUST MOUNTING REAR	\$	Sn 17.82	X
11	1SET BOOT FINISHER CLIP	\$	N 24.20	X
12	1 REAR BOOT STICKER 'Trans-cab'	\$	N 80.00	30sn
13	1 REAR BOOT STICKER '6555-3333'	\$	N 80.00	30sn

**Trans-cab Auto Services Pte Ltd****AAD1901-107**

No. 2 Ang Mo Kio Street 63 Singapore 569111

Tel No. : 6287 6666 Fax No. : 6257 1330

CO./GST Reg. No. 201019626G

**SHC 5373E**

16 1SET FENDER WHEELARCH REAR RH CLIP	\$	nn	35.00	X
17 1SET FENDER WHEELARCH REAR LH CLIP	\$	nn	35.00	X
18 1 FENDER INNER TRIM CLIP LH	\$	nn	28.00	X
19 1 FENDER INNER TRIM CLIP LH	\$	nn	28.00	X
20 1 TAILLAMP CLIP RH	\$	nn	5.00	X
21 1 TAILLAMP CLIP LH	\$	nn	5.00	✓
22 2 REAR WINDSCREEN SELANT	\$	nn	80.00	4050
23 1 WINDSCREEN MOULDING	\$	nn	100.00	✓
24 1 REAR WINDSCREEN INNER SPONGE SEAL	\$	nn	100.00	3050
25 1 SPARE TYRE RIM (ROUE 7J 16H 2547)	\$	nn	385.00	X
26 1 SPARE TYRE	\$	nn	330.00	X

**TOTAL \$ 2,280.02****TOTAL PARTS \$ 38,775.95****LABOUR**

Putty And Spray Painting Of The Affected Portion.	\$	6,000.00	8801
Panel Beating, Knocking And Straightening The Necessary Portion, Remove And Renewal Of Parts, Adjust And Realign The Same	\$	6,000.00	8001
To Rust-Proofing Of The Affected Areas.	\$	170.00	601
To reinstall rear bumper parking sensor.	\$	170.00	601
To transfer of bootlid fittings, attachments and perform water seepage test.	\$	170.00	601
To repair and realign rear exhaust pipe.	\$	nn 170.00	X
To drop rear exhaust box, renew the same, to repair and realign centre exhaust pipe.	\$	nn 170.00	X

**Trans-cab Auto Services Pte Ltd****AAD1901-107**

No. 2 Ang Mo Kio Street 63 Singapore 569111

Tel No. : 6287 6666 Fax No. : 6257 1330

CO./GST Reg. No. 201019626G

**SHC 5373E**

To transfer of rear end panel fittings, attachment and perform water seepage test.	\$	~ 170.00 X
To transfer of rear luggage floor panel fittings, attachment and perform water seepage test.	\$	~ 170.00 X
To supply and re-do rear luggage floor panel insulation padding.	\$	~ 380.00 X
To transfer of rear fender fittings, attachment and perform water seepage test.	\$	380.00 10d
To transfer of rear windscreen fittings and conduct water seepage test.	\$	170.00 120d
To check steering geometry and computer wheel alignment	\$	~ 220.00 X
To transfer of rear door fittings, attachment and perform water seepage test.	\$	~ 380.00 X
<b>TOTAL</b>	<b>\$</b>	<b>14,340.00</b> 14720

**Over All Total \$ 53,115.95****(LUMP SUM)**

53495.93

**Repair Days****20 DAYS**

5 days

LKK Auto Consultants hence notify the Repairer of the following:

- To resurvey before/after spray painting
- To display damaged part(s) during resurvey
- Parts prices are subject to confirmation
- Third party survey is on a "Without Prejudice" basis
- No illegal modification(s) is allowed
- Supplementary item(s) must be resurveyed and is subject to final approval from Insurance Company

Acknowledged by Repairer  
Signature  
Date



# LKK Auto Consultants Pte Ltd

51 Ubi Ave 1 #01-25 Paya Ubi Industrial Park, Singapore 408933

TEL: 6256 3561 FAX: 6256 4315

Reg. No: 199607198R GST Reg. No. 19-9607198-R

Affiliated to Federation Internationale Des Experts En Automobile				
TRANS-CAB AUTO SERVICES PTE LTD		Ref : CS/TP19001128/Ksd3e2		
NO.2 ANG MO KIO STREET 63SINGAPORE 569111		Date : 21-01-2019		
		Code : TP378		
<b>1. Policy Particulars :- THIRD PARTY CLAIM</b>				
Insured Veh.	Veh. Inspected		SHC 5373E	
Policy No.	Coverage (\$)		0.00	
Claim No.	Excess (\$)		0.00	
Assign From	Assign Date		17/01/2019	
<b>2. Vehicle Particulars &amp; Condition</b>				
Make & Model	RENAULT LATITUDE (A)	c.c	1995	
Engine No.	HIDDEN	Year of Reg.	2014	
Chassis No.	VF1ABL15AUC279762	Colour	METALLIC WHITE / RED	
Odometer	588846	Steering	IN ORDER	
Brakes	IN ORDER	Modification	NIL	
General	GOOD			
<b>3. Conditions of Tyres</b>				
	Size	Make	Balance	
R/H Front Tyre	215/60 R16	GITI	8 mm	
L/H Front Tyre	215/60 R16	GITI	8 mm	
R/H Rear Tyre	215/60 R16	GITI	8 mm	
L/H Rear Tyre	215/60 R16	GITI	8 mm	
<b>4. Description of Damages</b>				
THE VEHICLE SUSTAINED DAMAGES AT THE REAR N/S PORTION. DAMAGES SEE DETAILS.				
<b>5. General Information</b>				
Accident Date	11/01/2019	Inspection Date	17/01/2019	
Survey held at	TRANS-CAB AUTO SERVICES PTE LTD NO.2 ANG MO KIO ST 63 SINGAPORE 569111			
<b>5a. Remarks</b>				
A)THE INSPECTION WAS CONDUCTED ON A"WITHOUT PREJUDICE" BASIS. B)IN ACCORDANCE TO YOUR INSTRUCTIONS, WE HAVE NOT AUTHORISED REPAIRS.				
<b>5b. Estimate Days of Repair</b>				
ESTIMATED NORMAL PERIOD FOR REPAIR:		<b>5 Working Days</b>		





# LKK Auto Consultants Pte Ltd

51 Ubi Ave 1 #01-25 Paya Ubi Industrial Park, Singapore 408933

TEL: 6256 3561 FAX: 6256 4315

Reg. No: 199607198R GST Reg. No. 19-9607198-R

Page No.:1 of 4

## ADJUSTMENT ON REPAIR COST FOR VEHICLE NO. SHC 5373E

Qty	Description of Parts	Condition	Estimate By Workshop (\$)	Our Adjusted (\$)
	<b><u>REPLACEMENT OF PARTS</u></b>			
1	BUMPER COVER REAR	BUCKLED	1,108.46	1,108.46
1	BUMPER LOWER REAR	DENTED	768.84	768.84
1	BUMPER BRACKET CTR REAR	SERVICEABLE	113.47	-
1	BUMPER BRACKET SIDE RH REAR	SERVICEABLE	135.97	-
1	BUMPER RETAINER RH REAR	SERVICEABLE	44.99	-
1	BUMPER REFLECTOR RH	SERVICEABLE	43.61	-
1	BUMPER BRACKET SIDE LH REAR	DISTORTED	135.97	135.97
1	BUMPER RETAINER LH REAR	SERVICEABLE	44.99	-
1	BUMPER REFLECTOR LH	SERVICEABLE	43.61	-
1	BUMPER BEAM REAR	BENT	777.52	777.52
1	BUMPER BEAM BRACKET LH REAR	TO REPAIR SEE LABOUR	225.95	-
1	BUMPER BEAM BRACKET RH REAR	TO REPAIR SEE LABOUR	225.95	-
1	BOOT REAR	BENT	2,872.68	2,872.68
1	BOOT FINISHER	SERVICEABLE	470.06	-
1	BOOT REFLECTOR LAMP LH	CRACKED	493.35	493.35
1	BOOT REFLECTOR LAMP RH	SERVICEABLE	493.35	-
1	BOOT BADGE 'RENAULT'	NECESSARY	225.36	225.36
1	BOOT BADGE	NECESSARY	225.36	225.36
1	BOOT STRUT LH	SERVICEABLE	276.08	-
1	BOOT STRUT RH	SERVICEABLE	276.08	-
1	BOOT HINGE LH	TO REPAIR SEE LABOUR	367.84	-
1	BOOT HINGE RH	TO REPAIR SEE LABOUR	367.84	-
1	BOOT INNER TRIM	SERVICEABLE	586.45	-
1	BOOT SWITCH	SERVICEABLE	168.13	-
1	BOOT LOCK	TO REPAIR SEE LABOUR	202.67	-
1	BOOT LOCK CATCH	SERVICEABLE	74.40	-
2	LICENCE PLATE LAMP	SERVICEABLE	50.52	-
2	BOOT RUBBER PLUG	SERVICEABLE	221.81	-
1	FENDER PANEL REAR LH	BUCKLED	3,299.13	3,299.13
1	WHEELRACH REAR LH	SERVICEABLE	543.47	-

Report Ref No. CS/TP19001128/Ksd3e2



# LKK Auto Consultants Pte Ltd

51 Ubi Ave 1 #01-25 Paya Ubi Industrial Park, Singapore 408933

TEL: 6256 3561 FAX: 6256 4315

Reg. No: 199607198R GST Reg. No. 19-9607198-R

Page No.:2 of 4

Qty	Description of Parts	Condition	Estimate By Workshop (\$)	Our Adjusted (\$)
1	FENDER PANEL INNER TRIM REAR RH	SERVICEABLE	671.45	-
1	WHEEL HOUSING PANEL REAR RH	TO REPAIR SEE LABOUR	4,682.09	-
1	TAILLAMP LH	CRACKED	552.55	552.55
1	TAILLAMP PANEL LH	TO REPAIR SEE LABOUR	986.70	-
1	TAILLAMP RH	SERVICEABLE	552.55	-
1	TAILLAMP PANEL RH	TO REPAIR SEE LABOUR	986.70	-
1	OUTER PANEL REAR (END PANEL)	TO REPAIR SEE LABOUR	1,471.77	-
1	OUTER PANEL REAR (END PANEL) TRIM	SERVICEABLE	404.56	-
1	SPARE WHEEL PANEL (LUGGAGE FLOOR PANEL)	TO REPAIR SEE LABOUR	2,189.88	-
1	SPARE WHEEL PANEL TRIM	SERVICEABLE	612.21	-
1	EXHAUST REAR	TO REPAIR SEE LABOUR	7,489.05	-
1	EXHAUST CAP REAR	SERVICEABLE	230.49	-
1	FENDER PANEL REAR RH	TO REPAIR SEE LABOUR	3,299.13	-
1	WHEELARCH REAR RH	SERVICEABLE	543.47	-
1	FENDER PANEL INNER TRIM REAR RH	SERVICEABLE	671.45	-
	LESS 10% DISCOUNT		-4,022.80	-1,045.92
			36,205.16	9,413.30
1	BOOT WEATHERSTRIP (SN) (50%)	DISTORTED / DENTED	323.05	161.52
	LESS 10% DISCOUNT		-32.31	-
			290.74	161.52
<b><u>SPECIAL NETT ITEMS</u></b>				
1	SET PARKING AID (SN)	SERVICEABLE	700.00	-
1	SET REAR BUMPER CLIP (SN)	NECESSARY	66.00	66.00
1	SET BUMPER BRACKET CTR CIP (SN)	NECESSARY	33.00	33.00
1	SET BUMPER BRACKET SIDE CLIP RH RR (SN)	NOT NECESSARY	10.00	-
1	SET BUMPER RETAINER RH CLIP RR (SN)	NOT NECESSARY	20.00	-
1	SET BUMPER BRACKET SIDE CLIP LH RR (SN)	NOT NECESSARY	10.00	-
1	SET BUMPER RETAINER CLIP LH RR (SN)	NOT NECESSARY	20.00	-
1	SET BUMPER LOWER REAR RIVET (SN)	NOT NECESSARY	22.00	-

Report Ref No. CS/TP19001128/Ksd3e2



# LKK Auto Consultants Pte Ltd

51 Ubi Ave 1 #01-25 Paya Ubi Industrial Park, Singapore 408933

TEL: 6256 3561 FAX: 6256 4315

Reg. No: 199607198R GST Reg. No. 19-9607198-R

Page No.:3 of 4

Qty	Description of Parts	Condition	Estimate By Workshop (\$)	Our Adjusted (\$)
1	SET BUMPER LOWER REAR CLIP (SN)	NECESSARY	66.00	66.00
1	EXHAUST MOUNTING REAR (SN)	SERVICEABLE	17.82	-
1	SET BOOT FINISHER CLIP (SN)	NOT NECESSARY	24.20	-
1	REAR BOOT STICKER 'TRANS-CAB' (SN)	NECESSARY	80.00	30.00
1	REAR BOOT STICKER '6555-3333' (SN)	NECESSARY	80.00	30.00
1	SET FENDER WHEELARCH REAR RH CLIP (SN)	NOT NECESSARY	35.00	-
1	SET FENDER WHEELARCH REAR LH CLIP (SN)	NOT NECESSARY	35.00	-
1	FENDER INNER TRIM CLIP LH (SN)	NOT NECESSARY	28.00	-
1	FENDER INNER TRIM CLIP LH (SN)	NOT NECESSARY	28.00	-
1	TAILLAMP CLIP RH (SN)	NOT NECESSARY	5.00	-
1	TAILLAMP CLIP LH (SN)	NECESSARY	5.00	5.00
2	REAR WINDSCREEN SELANT (SN)	NECESSARY	80.00	40.00
1	WINDSCREEN MOULDING (SN)	NECESSARY	100.00	100.00
1	REAR WINDSCREEN INNER SPONGE SEAL (SN)	NECESSARY	100.00	30.00
1	SPARE TYRE RIM (ROUE 7J 16H 2547) (SN)	SERVICEABLE	385.00	-
1	SPARE TYRE (SN)	SERVICEABLE	330.00	-
			2,280.02	400.00
	<b>LABOUR</b>			
	PUTTY AND SPRAY PAINTING OF THE AFFECTED PORTION.		6,000.00	880.00
	PANEL BEATING, KNOCKING AND STRAIGHTENING THE NECESSARY PORTION, REMOVE AND RENEWAL OF PARTS, ADJUST AND REALIGN THE SAME. INCLUSIVE OF THE REPAIR OF BUMPER BEAM BRACKET LH REAR, BUMPER BEAM BRACKET RH REAR, BOOT HINGE LH, BOOT HINGE RH, BOOT LOCK, WHEEL HOUSING PANEL REAR RH, TAILLAMP PANEL LH, TAILLAMP PANEL RH, OUTER PANEL REAR (END PANEL), SPARE WHEEL PANEL (LUGGAGE FLOOR PANEL), EXHAUST REAR AND FENDER PANEL REAR RH.		6,000.00	800.00
	TO RUST-PROOFING OF THE AFFECTED AREAS.		170.00	60.00
	TO REINSTALL REAR BUMPER PARKING SENSOR.		170.00	60.00
	TO TRANSFER OF BOOTLID FITTINGS, ATTACHMENTS AND PERFORM WATER SEEPAGE TEST.		170.00	60.00
	TO REPAIR AND REALIGN REAR EXHAUST PIPE.	NOT NECESSARY	170.00	-
	TO DROP REAR EXHAUST BOX, RENEW THE SAME, TO REPAIR AND REALIGN CENTRE EXHAUST PIPE.	NOT NECESSARY	170.00	-
	TO TRANSFER OF REAR END PANEL FITTINGS, ATTACHMENT AND PERFORM WATER SEEPAGE TEST.	NOT NECESSARY	170.00	-

Report Ref No. CS/TP19001128/Ksd3e2



## LKK Auto Consultants Pte Ltd

51 Ubi Ave 1 #01-25 Paya Ubi Industrial Park, Singapore 408933

TEL: 6256 3561 FAX: 6256 4315

Reg. No: 199607198R GST Reg. No. 19-9607198-R

Page No.:4 of 4

Qty	Description of Parts	Condition	Estimate By Workshop (\$)	Our Adjusted (\$)
	TO TRANSFER OF REAR LUGGAGE FLOOR PANEL FITTINGS, ATTACHMENT AND PERFORM WATER SEEPAGE TEST.	NOT NECESSARY	170.00	-
	TO SUPPLY AND RE-DO REAR LUGGAGE FLOOR PANEL INSULATION PADDING.	NOT NECESSARY	380.00	-
	TO TRANSFER OF REAR FENDER FITTINGS, ATTACHMENT AND PERFORM WATER SEEPAGE TEST.		380.00	100.00
	TO TRANSFER OF REAR WINDSCREEN FITTINGS AND CONDUCT WATER SEEPAGE TEST.		170.00	120.00
	TO CHECK STEERING GEOMETRY AND COMPUTER WHEEL ALIGNMENT.	NOT NECESSARY	220.00	-
	TO TRANSFER OF REAR DOOR FITTINGS, ATTACHMENT AND PERFORM WATER SEEPAGE TEST.	NOT NECESSARY	380.00	-
			14,720.00	2,080.00
GRAND TOTAL			53,495.92	12,054.82

RECOMMENDED COST OF LUMP SUM REPAIRS (TO ITS PRE-ACCIDENT CONDITION)				9,650.00
--	--	--	--	----------

Report Ref No. CS/TP19001128/Ksd3e2

KONG SENG CHEONG

Licensed Appraiser

DISCLAIMER OF LIABILITY TO THIRD PARTIES:- This Report is made solely for the use and benefit of the Client named on the front page of this Report.

No liability of responsibility whatsoever, in contract or tort, is accepted to any third party who may rely on the Report wholly or in part. Any third party acting or relying on this Report, in whole or in part, does so at his or her own risk.