

ASS. REC. BY:

REF

C/C 119001104/ Ksd3

n2

Special Instruction

Surveyor

Kenneth

ASSIGNMENT (Office)

From (Person):

Chong Boon Sen

of

CFF

Date/Time:

17/1/19 @ 1:30pm

Estimated Cost:

Bill to:

OD (TP) / WS / TP RES / OD RES / EVA / INV / MV / CS

To Inspect Vehicle No:

SKU 7685L

Insured:

GV 520S

at Workshop m/s:

Ah Lim Motor

Tel:

64831244

of

No. 10 Amk Ind. park 2A # 01-09

Policy No:

PNPV2018-00014424

Claim No:

Sum Insured:

Excess:

Make of Veh:

(Client's Record)

D.O.A. 09/01/2019

18/1/19 @ 1pm aw

H.O.D. Endorsement:

CA / REV / REP. / REV 24 HRS

imp

Date/Time: 2:31pm @ 17/1/19

Person Contacted:

Zila

Vehicle IN (OUT)

Date/Time

Action/Instruction

(✓)

Estimate

SKU 7685L-X

GV 520S-X

30/4 83456.70 email

C\$ 3,196.20 Rd - 48%)

REF: 072

ASSIGNMENT

From: Date: 18/01/19

Estimated Cost:

OD / TP / WS / TP RES / OD RES / EVA / INV / MV

To Inspect Vehicle No: SKU 7685L
at Workshop m/s: Ah Jim Motor
of No. 10 Amk Ind. park 2A #01-09

Insured:

Policy No:

Claims No:

Sum Insured:

Excess:

(Client's Record)

Make of Veh:

1pm

(Policy Condition)

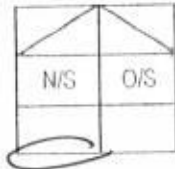
Remark: The veh had commenced its
repair at the time of inspection.

Bal. or Market Value:

IDAC Accident Report:

Consistent? : Yes or No

GIA / PR Seen:

Consistent? : Yes or No

Est. Repairs: 03 days Res.: Yes or No

Lum Sum: 1.B.1 % 3 Val.: Yes or No

CA / REV / REP. / 24 HRS w/p

Date:

Person Contacted:

Vehicle: IN / OUT

Veh No: SKU 7685L Yt Regn: 08 15

Type: M. Car / M. Cycle / Bus / Van / Lorry / Taxi / Prime Mover /

Truck / Trailer or

Make: Kia Fork K3 C.C. 1591

Colour: M. Black A/C: Insured / Std / NI / NA

Sp. Reading: 34686 T/Radio: Insured / Std / NI / NA

Eng/No:

Ct No: KNAFX 411MF 3461097

Gen. Cond: Good / Fair / Poor / Burnt

Steering: In order / Jammed / Leaked / Burnt or

Brake: In order / Jammed / Leaked / Burnt or

Modi: Nil / S/Rim / STD A/Rim or

Tyre Size: F:

R:

205/55R16

BS / DUN / EXNOVA / GY / FS / LIZA / MIC / OHTSU / PIR / SUMI /

TOYO / YOKO or

Front

R/Bal.

L/Bal.

D.O.A.

Rear

R/Bal.

L/Bal.

D.O.I.

Survey held at

Des. of Damages: Frt / Rear / O/S / N/S / U/C / Rooftop or

The U/C / Chassis frame / Body Structure affected due to collision.

Date / Time Action / Instruction

21/1 File pass to Car

RECEIVED 18 AUG 2019

Date/Time, File Pass to?

1) 16/08/19
Type 4
Date/Time, File Return to?

2)

☐ : Preli. Report
☒ : Final Report

Days Of Repair: 3

Resurvey No. of Trip: 1

Survey Fee:

Transportation:

3 + RS. SI

Photos

Others

Add Fee: ☐ Site Insp (\$)☐ Interview (\$)☐ Tech. Invs (\$)☐ Weekend (\$)

Report Format:

Lump Sum (1.B.): (\$ 3,456.70 p/p)

TOTAL

220

Nivitha (LKK Auto)

From: Shu Pei (LKKAuto) <shupeil@lkkauto.com>
Sent: Thursday, 17 January 2019 1:30 PM
To: assignments
Subject: FW: TP / OUR CLIENT SKU7685L DOA: 09/01/2019 POLICY NO. PNPV2018-00014424 YOUR INSURED GV520S
Attachments: 7685.pdf

Best Regards,
Shu Pei | Admin
LKK Auto Consultants Pte Ltd
Phone: 6366-0055 | email: shupeil@lkkauto.com | fax: 6741-4108 Blk 51, Paya Ubi Industrial Park, Ubi Avenue 1, #02-25 | S(408933)

-----Original Message-----

From: Chong Boon Sen <boonsen.chong@sg.cntaiping.com>
Sent: Thursday, 17 January 2019 11:19 AM
To: zila <zila@ahlimmotor.com.sg>
Cc: Admin A <admin-a@lkkauto.com>
Subject: RE: TP / OUR CLIENT SKU7685L DOA: 09/01/2019 POLICY NO. PNPV2018-00014424 YOUR INSURED GV520S

Dear Sirs

We refer to the above matter.

Liability is in favor of your client and we agree to go for Direct Settlement, subject to consistency of damages, based on our appointed surveyor's findings, with supporting documents.

Aside to M/s LKK, please upload your report and bill for services rendered in Merimen at your earliest convenience.

Regards,
Chong Boon Sen
Claims Executive
Claims

China Taiping Insurance (Singapore) Pte. Ltd.
3 Anson Road #16-00 Springleaf Tower
Singapore 079909
Co. Reg. No. 200208384E
DID: 63896171
Fax: 62247175
Email: boonsen.chong@sg.cntaiping.com
Website: www.sg.cntaiping.com

Disclaimer :

This message is confidential; its contents do not constitute a commitment by China Taiping Insurance (Singapore) Pte. Ltd. except where provided for in a written agreement between you and China Taiping Insurance (Singapore)

Pte. Ltd. Any unauthorized disclosure, use or dissemination, either in whole or partial, is prohibited. If you are not the intended recipient of the message, please notify the sender immediately.

-----Original Message-----

From: zila [mailto:zila@ahlimmotor.com.sg]

Sent: Thursday, 17 January, 2019 11:18 AM

To: Chong Boon Sen <boonsen.chong@sg.cntaiping.com>

Cc: Admin A <admin-a@lkkauto.com>

Subject: Re: TP / OUR CLIENT SKU7685L DOA: 09/01/2019 POLICY NO. PNPV2018-00014424 YOUR INSURED GV520S

Hi,

Pls refer to the attached file.

Best Regards,

Zila

Ah Lim Motor

Tel: 64831244 Fax: 64836170

On 17/01/2019 11:06 AM, Chong Boon Sen wrote:

> Without Prejudice

>

> Dear Zila,

>

> We are prepared to do direct settlement but pls provided repair estimate.

>

>

> Regards,

> Chong Boon Sen

> Claims Executive

> Claims

>

> China Taiping Insurance (Singapore) Pte. Ltd.

> 3 Anson Road #16-00 Springleaf Tower Singapore 079909 Co. Reg. No.

> 200208384E

> DID: 63896171

> Fax: 62247175

> Email: boonsen.chong@sg.cntaiping.com

> Website: www.sg.cntaiping.com

>

>

> Disclaimer :

> This message is confidential; its contents do not constitute a commitment by China Taiping Insurance (Singapore) Pte. Ltd. except where provided for in a written agreement between you and China Taiping Insurance (Singapore) Pte. Ltd. Any unauthorized disclosure, use or dissemination, either in whole or partial, is prohibited. If you are not the intended recipient of the message, please notify the sender immediately.

>

>

> -----Original Message-----

> From: zila [mailto:zila@ahlimmotor.com.sg]

> Sent: Thursday, 17 January, 2019 10:36 AM

> To: Chong Boon Sen <boonsen.chong@sg.cntaiping.com>

> Cc: Admin A <admin-a@lkkauto.com>
 > Subject: Re: TP / OUR CLIENT SKU7685L DOA: 09/01/2019 POLICY NO.
 > PNPV2018-00014424 YOUR INSURED GV520S
 >
 > Hi Chong Boon,
 >
 > Just to check if your insured has report the accident.
 > Pls advise liability too.
 >
 > Thanks.
 >
 >
 > Best Regards,
 >
 >
 > Zila
 > Ah Lim Motor
 > Tel: 64831244 Fax: 64836170
 >
 > On 17/01/2019 10:33 AM, Chong Boon Sen wrote:
 >> Without Prejudice
 >>
 >> Dear Zila,
 >>
 >> We will appoint accordingly.
 >>
 >> Dear LKK,
 >>
 >> Pls PRI.
 >>
 >> Regards,
 >> Chong Boon Sen
 >> Claims Executive
 >> Claims
 >>
 >> China Taiping Insurance (Singapore) Pte. Ltd.
 >> 3 Anson Road #16-00 Springleaf Tower Singapore 079909 Co. Reg. No.
 >> 200208384E
 >> DID: 63896171
 >> Fax: 62247175
 >> Email: boonsen.chong@sg.cntaiping.com
 >> Website: www.sg.cntaiping.com
 >>
 >>
 >> Disclaimer :
 >> This message is confidential; its contents do not constitute a commitment by China Taiping Insurance (Singapore) Pte. Ltd. except where provided for in a written agreement between you and China Taiping Insurance (Singapore) Pte. Ltd. Any unauthorized disclosure, use or dissemination, either in whole or partial, is prohibited. If you are not the intended recipient of the message, please notify the sender immediately.
 >>
 >>
 >> -----Original Message-----
 >> From: zila [mailto:zila@ahlimmotor.com.sg]
 >> Sent: Thursday, 17 January, 2019 10:28 AM
 >> To: Chong Boon Sen <boonsen.chong@sg.cntaiping.com>
 >> Subject: Re: TP / OUR CLIENT SKU7685L DOA: 09/01/2019 POLICY NO.

>> PNPV2018-00014424 YOUR INSURED GV520S
>>
>> Hi,
>>
>> We choose Kenneth Kong to be the surveyor.
>> Thanks.
>>
>>
>> Best Regards,
>>
>>
>> Zila
>> Ah Lim Motor
>> Tel: 64831244 Fax: 64836170
>>
>> On 17/01/2019 9:58 AM, Chong Boon Sen wrote:
>>> *Without Prejudice*
>>>
>>> Dear Sirs
>>>
>>> We intend to conduct a pre-repair survey of the damage to your
>>> client's vehicle jointly with your client/your motor workshop. We
>>> propose to use one of the following motor surveyors to conduct the
>>> joint pre-repair survey as a single joint expert.
>>>
>>> ADRIAN LING
>>>
>>> Kelvin Ang
>>>
>>> SEE CHEW SENG
>>>
>>> MOHD FADHILAH BIN OSMAN
>>>
>>> XING QUO QIANG
>>>
>>> KENNETH KONG
>>>
>>> SIMON HO
>>>
>>> CHUA WEIJIE
>>>
>>> MARCUS CHUA
>>>
>>> HENRY NG
>>>
>>>
>>> Please let us know within two(2) working days whether you agree to
>>> the appointment of any of these motor surveyors as a single joint expert.
>>>
>>> You may select one of the listed motor surveyors and we will bear
>>> the cost of the pre-repair survey carried out by the single joint expert.
>>>
>>> Regards,
>>>
>>> */_Chong Boon Sen_**/_/*
>>>

>>> Claims Executive
>>>
>>> Claims
>>>
>>> *China Taiping Insurance (Singapore) Pte. Ltd.*
>>>
>>> 3 Anson Road #16-00 Springleaf Tower
>>>
>>> Singapore 079909
>>>
>>> Co. Reg. No. 200208384E
>>>
>>> DID: 63896171
>>>
>>> Fax: 62247175
>>>
>>> Email: boonsen.chong@sg.cntaiping.com
>>>
>>> Website: www.sg.cntaiping.com
>>>
>>> /Disclaimer : ///
>>>
>>> /This message is confidential; its contents do not constitute a
>>> commitment by China Taiping Insurance (Singapore) Pte. Ltd. except
>>> where provided for in a written agreement between you and China
>>> Taiping Insurance (Singapore) Pte. Ltd. Any unauthorized disclosure,
>>> use or dissemination, either in whole or partial, is prohibited. If
>>> you are not the intended recipient of the message, please notify the
>>> sender immediately. /

>>>
>>
>> _____
>> _ This email has been scanned by the Symantec Email Security.cloud
>> service.

>> For more information please visit <http://www.symanteccloud.com>

>> _____
>> _

>>
>
> _____
> This email has been scanned by the Symantec Email Security.cloud service.
> For more information please visit <http://www.symanteccloud.com>

>
>
>
>

This email has been scanned by the Symantec Email Security.cloud service.
For more information please visit <http://www.symanteccloud.com>

> **Back to OneMotoring**

Enquire PARF/COE Rebate for Registered Vehicle

Vehicle Owner Particulars

Owner ID Type: Singapore NRIC
Owner ID: 7537A

Vehicle Details

Vehicle No.: SKU7685L
Vehicle to be Exported: No
Intended Deregistration Date: 10 Jan 2019
Vehicle Make: KIA
Vehicle Model: FORTE K3 1.6A EX
Primary Colour: Black
Manufacturing Year: 2015
Engine No.: G4FGFH780979
Chassis No.: KNAFX411MF5461097
Maximum Power Output: 95.3 kW (127 bhp)
Open Market Value: \$14,236.00
Original Registration Date: 17 Aug 2015
First Registration Date: 17 Aug 2015
Transfer Count: 1
Actual ARF Paid: \$14,236.00

Intended PARF Rebate Details

PARF Eligibility: Yes
PARF Eligibility Expiry Date: 16 Aug 2025
PARF Rebate Amount: \$10,677.00

Intended COE Rebate Details

COE Expiry Date: 16 Aug 2025
COE Category: A - Car up to 1600cc & 97kW (130bhp)
COE Period(Years): 10
QP Paid: \$56,209.00
COE Rebate Amount: \$37,094.00
Total Rebate Amount: \$47,771.00

The information contained herein is correct as at 10 Jan 2019

OK

SINGAPORE ACCIDENT STATEMENT

IMPORTANT NOTICE

1. Please report correctly the details of the accident to speed up the claims process.
2. This Form must be completed by the Policyholder and/or the Authorised Driver.
3. Information provided must be as truthful and accurate as possible. Any wilful misrepresentation or withholding of material facts may allow insurance companies to repudiate policy liability.
4. The issue and acceptance of this Form by insurance companies is not an admission of policy liability on the part of the insurance companies.
5. Any false reporting may be referred to the Police for investigation.
6. This report will be forwarded by the insurers of the GIA Records Management Centre established by the General Insurance Association of Singapore (GIA) for archiving and that copies of this report will, for a fee, be made available upon application by interested parties.
7. By the lodgement of this report to the insurers, you hereby consent to the archiving of this report at the centre and to copies of the report being made available aforesaid.

ACCIDENT STATEMENT

Date Of Report	10/01/2019 16:18
Date Of Accident	09/01/2019 17:10
Exact Location Of Accident	PIE (CHANGI AIRPORT)
Country/State of Loss	SINGAPORE

DETAILS OF OWN VEHICLE

Vehicle Registration Number	SKU7685L
Insured/Policyholder	
Name Of Registered Owner	HANS BROWN
NRIC No	S7657537A
Email Address	NOEMAIL
Mobile Phone No	(LOCAL) +65-93837172
Alternative Phone No	OTHERS-98557360

Vehicle Particulars

Manufacturer	KIA
Model	FORTE K3-1.6 (A)
Exact Purpose for which vehicle was being used at time of accident	PRIVATE USE
Are you claiming under your own insurance policy for repair to your vehicle?	NO
If No, Please state action to be taken	THIRD PARTY
Vehicle Category	PRIVATE CAR

Insurance Company

Name of Insurance Company	FWD SINGAPORE PTE. LTD.
Type Of Coverage	COMPREHENSIVE
Fleet Policy	NO
Policy Number	PNPV2018-00014424
Cover Note Number	29/0/2018 - 28/10/2019

Driver

Name of Driver	GHIZLANE SAMIR BROWN
NRIC No	S7657538Z
Date Of Birth	03/08/1976
Occupation	INDOOR
Date Of Driving Pass	19/10/2018
Driving Experience	0 YEAR AND 2 MONTH
Gender	FEMALE
Mobile Number	(LOCAL) +65-98557360
Fax Number	
Contact Number	OTHERS-93837172
EMail Address	BROWNGHIZLANE@GMAIL.COM

Address	630 UPPER THOMSON ROAD #04-73 MEADOWS @ PIERCE
Postcode	787132
Was driver an employee of the Insured's Company	NO
If No, Relationship of the Driver with the Insured	SPOUSE
Vehicle Registration Number of Driver's Own Vehicle	-
	-
	-
Insurance Company of Driver's Own Vehicle	-
	-
	-

General Information of the Accident

Type Of Accident	COLLISION - CHANGE/CROSS LANE
Weather Conditions	CLEAR
Road Surface	DRY

Other Information

Was any foreign vehicle involved in this accident?	NO
Number of vehicles (including own vehicle) involved in the accident	2
Was any body injured in the Accident?	NO
Was any injured conveyed to hospital by ambulance?	NO
Was any other material or property damaged?	YES
I have been approached by unknown person(s) soliciting/offering accident claims assistance.	NO
Number of Passengers (Including Driver)	3
Passenger 1	NAME: : SOPHIA GENDER: : FEMALE
Passenger 2	NAME: : ALEXANDRA GENDER: : MALE

Details of Police Action

Was the accident reported to the police?	NO
If Yes, Please state which Police Station	
Was notice of intended Prosecution given?	NO
If Yes, against whom?	

Circumstances of Accident

REFER TO THE SKETCH PLAN BY DRIVER

Attachment(s)

Are accident photos available for attachment?	YES
Was there any video captured by Car Camera?	YES
Remarks/ Reasons:	TRY TO RETRIEVE
Was there any audio recorded?	NO

DETAILS OF OTHER VEHICLE PROPERTY 1

Vehicle Registration Number	GU520S
Vehicle Make/Model/Colour	
Details Of Properties	
Vehicle Category	COMMERCIAL VEHICLE
Name of Driver	
NRIC/Passport Number	
Contact Number	
Address	

Postcode

Insurance Company Name

Nature Of Damage

No. Of Passenger (Including Driver)

SKETCH PLAN

IMPORTANT NOTICE

1. Please report correctly the details of the accident to speed up the claims process.
2. This Form must be completed by the Policyholder and/or the Authorised Driver.
3. Information provided must be as truthful and accurate as possible. Any wilful misrepresentation or withholding of material facts may allow insurance companies to repudiate policy liability.
4. The issue and acceptance of this Form by insurance companies is not an admission of policy liability on the part of the insurance companies.
5. Any false reporting may be referred to the Police for investigation.
6. The report will be forwarded by the insurers of the GIA Records Management Centre established by the General Insurance Association of Singapore (GIA) for archiving and that copies of this report will for a fee be made available upon application by interested parties.
7. By the lodgment of this report to the insurers, you hereby consent to the archiving of this report at the centre and to copies of the report being made available aforesaid.
8. **Consent under the Personal Data Protection Act (PDPA)**

I understand, acknowledge, agree and consent that:

- (a) My insurer, my workshop and the General Insurance Association of Singapore ("GIA") may/are permitted to collect, use, disclose and/or process my personal data/personal information set out in this [form] and any other personal information provided by me or possessed by my insurer (collectively the "Personal Information") and disclose and transfer such Personal Information to all insurer(s) who have insured vehicle(s) involved in this accident (all insurer(s) who have insured vehicle(s) involved in this accident shall be collectively referred to as the "Insurers"), the Insurers' lawyers/law firms, the Monetary Authority of Singapore and any relevant government agency/authority (such as the police), for the purpose(s) of :
 - (i) processing, handling and/or dealing with my claims including the settlement of the claims and any necessary investigations relating to the claims;
 - (ii) investigating the accident and/or my claims;
 - (iii) carrying out and/or dealing with my instructions or responding to any enquiries by me;
 - (iv) administering my claims (including the mailing of correspondence, statements, invoices, reports or notices to me, which could involve disclosure of certain personal data about me to bring about delivery of the same as well as on the external cover of envelopes/mail packages); and/or
 - (v) complying with applicable law in administering, processing, handling and/or dealing with my claims.(collectively the "Purposes")
- (b) all insurer(s) who have insured vehicle(s) involved in this accident and the Insurers' lawyers/law firms, may/are permitted to collect, use, disclose and/or process my Personal Information for one or more of the above Purposes; and
- (c) my Personal Information may/can be disclosed by any of the Insurers and/or GIA to their third party service providers or agents(including their lawyers/law firms), which may be sited outside of Singapore, for one or more of the above Purposes.
- (d) my Personal Information will also be collected and used to compile claims history for the purpose of fraud detection, investigation and management in present and all future claims.
- (e) the information so collected under (d) above may be shared / disclosed:
 - (i) to all insurers and/or any other third parties that assist in evaluating, investigating, controlling or managing fraud, regulators, law enforcement and government agencies as reasonably required for the purposes stated, or
 - (ii) for complying with requirements under any regulations, laws or court orders.

Policyholder's Signature
Date & Time:

Driver's Signature
(If driver is not the policyholder)
Date & Time: 01/11/19

1045

Reporting Centre Personnel's Signature
Name:
NRIC/FIN No.:



Sketch Plan Pg. 2

Date of accident: ^{ca} 10 Jan 19 Time: ^{pmo.} 17/0 Location: ~~PIE~~ PIE (Changi Airport)
 My Vehicle A: SKU 76 851 Vehicle B: GV5205 Vehicle C:

SKETCH PLAN

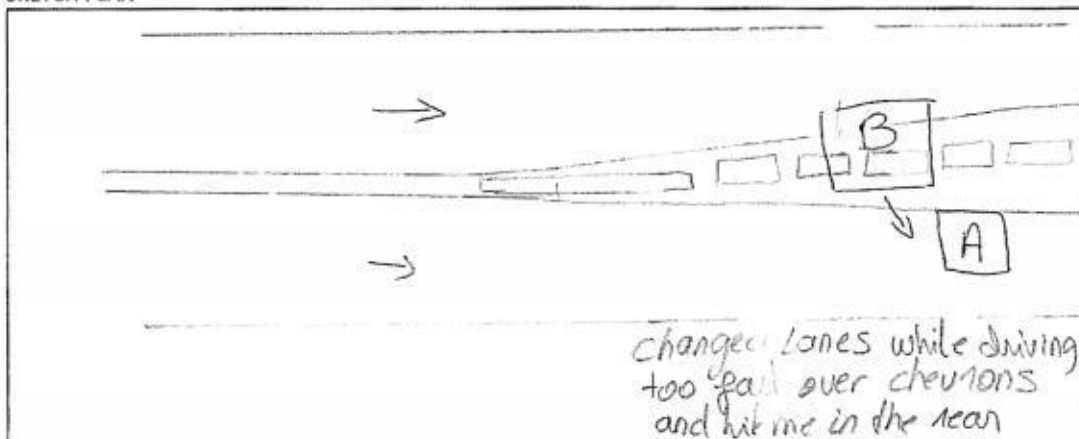

DESCRIBE CIRCUMSTANCES OF THE ACCIDENT

I was in my lane on the expressway towards the PIE in the direction of Changi Airport, when a driver of the other vehicle in the left lane made a sudden change of lane to fit into my lane probably to avoid being inside the intra lane divider chevrons separating the direction of travel and with too much speed and not checking and hit the rear of my car. The visibility conditions were clear and the other driver was at fault for not checking his speed before changing and hitting the back of my car.

☒ Claim OD/TP at Ah Lim Motor ☐ Claim OD/TP at other workshop ☐ Reporting Only

Remarks: Please forward a copy of my efile accident report to:

My workshop:

Email address:

& myself

Email address: brounghizlone@gmail.com

Note: Please take note that your insurer have 14 days timeframe for you to submit own damage claim under your own policy. Kindly check with your own insurer for more information.

DECLARATION

I/We declare the foregoing particulars are true in every respect.

Policyholder's Signature
Date & Time:

Driver's Signature
(If driver is not the policyholder)
Date & Time: 10 Jan 19
1015

Reporting Centre Person's Signature
Name:
NRIC/FIN No.:



! AH LIM MOTOR COMPANY !



CERTIFICATE OF INSURANCE

Please call +65-6322-2072 for FWD Emergency Assistance
if Your Car breaks down or is involved in an accident.
All accidents must be reported within 24 hours of the incident regardless of whether it will lead to a claim.

POLICY NUMBER: PNPV2018-00014424 (Comprehensive - Classic Plan)

Car plate number: SKU7685L

Your name (As the policyholder): Hans Brown

Coverage start date: 29/10/2018

Coverage end date: 28/10/2019

Covered geographical area: Singapore, West Malaysia and Southern Thailand

Who is insured to drive:

(a) You; and

(b) Anyone with a valid driving license who You give permission to drive Your Car.

Important things to know:

Your Policy comprises this Certificate of Insurance, the Contract, the Car Insurance Summary and any Endorsements attached by Us. These documents should be read together as one. You must make sure that any person You give permission to drive Your Car understands Your duties under this Policy and complies with its conditions.

Your Policy is only valid if Your Car is being used for non-commercial activities in accordance with Your contract.

We confirm that this Policy complies with the Motor Vehicles (Third-Party Risks and Compensation) Act (Chapter 189).

Issued on: 27/10/2018

Abhishek Bhatia
Chief Executive Officer
FWD Singapore Pte Ltd

Please immediately inform us at +65-6820-8888
or email us at contact.sg@fwd.com if any details
in this Certificate of Insurance need to be changed.

AH LIM MOTOR COMPANY

No. 10 Ang Mo Kio Ind. Park 2A #01-09 AMK Autopoint Singapore 568047
 TEL: 6483 1244 (4 lines) FAX: 6483 6170 Email: ahlimmc@singnet.com.sg
 GST:M9-0009639-E RCB NO:06470300B

SURVEYOR COPY

M/S : HANS BROWN
 630 UPPER THOMSON RD
 #04-73 MEADOWS @ PIERCE
 SINGAPORE 787132

TEL: 98557360

ATTN:

Your Ref No: SKU7685L

Claim Type: Third Party

Accident Date: 09/01/2019

TP Veh Reg No: GV520S

Estimate No: MC1900031

Date: 11 Jan 2019

Policy No: PNPV2018-00014424

Veh Reg No: SKU7685L

Make/Model: KIA FORTE K3 1.6A EX

*LKL
1.00pm*

Not Withheld

Murray Bepam

3 days

Estimate Repair Cost to Vehicle No :SKU7685L

Description	Quantity	List Price	Amount
		<u>SS</u>	<u>SS</u>
SPARE PARTS			
1 REAR BOOT	1 PC	R 1,073.00 X	
2 REAR BOOT INSULATOR CLIPS	10 PC	nn 25.00 X	
3 REAR BOOT LAMP LED LH	1 PC	nn 710.00 ✓	
4 REAR BOOT EMBLEM	1 PC	nn 37.00 ✓	
5 REAR BOOT LOGO (FORTE) LH	1 PC	nn 31.00 ✓	
6 REAR BOOT LOGO (K3) LH - CHECK PRICE	1 PC	nn 0.00 ✓ 21	
7 REAR BOOT LOGO (CYCLE CARRIAGE) RH - CHECK PRICE	1 PC	nn 0.00 ✓ 28	
8 TAILAMP LED LH	1 PC	nn 788.00 ✓	
9 TAILAMP LED CLIPS	3 PC	nn 15.00 ✓	
10 TAILAMP PANEL LH	1 PC	R 123.00 X	
11 REAR BUMPER	1 PC	Bu 768.00 ✓	
12 REAR BUMPER SIDE RETAINERS LONG LH	1 PC	nn 33.00 ✓	
13 REAR BUMPER CTR RETAINERS SHORT LH - CHECK PRICE	1 PC	nn 0.00 ✓ 23.	
14 REAR BUMPER CLIPS	12 PC	nn 30.00 ✓	
15 REAR BUMPER LOWER REFLECTOR LH - CHECK PRICE	1 PC	nn 0.00 ✓ 58	
16 REAR BUMPER REINFORCEMENT	1 PC	R 360.00 X	
17 REAR BUMPER REINFORCEMENT BRACKET LH	1 PC	R 75.00 X	
18 REAR BUMPER LOWER LIP BLACK	1 PC	nn 221.00 ✓	
19 REAR BUMPER LOWER SIDE COVER LH	1 PC	nn 42.00 X	
20 REAR BUMPER LOWER SIDE COVER CLIPS	10 PC	nn 20.00 ✓	
		4,351.00	
	Less 10%	435.10	3,915.90
Special Nett			
21 REVERSE SENSOR	1 SET	nn 200.00 X	
		200.00	200.00



LABOUR

22 TO DISCONNECT AND CHECK ELECTRICAL WIRING, WIRE SOCKETS AND ETC. TO REMOVE AND REINSTALL DAMAGED ELECTRICAL UNITS, TEST AND RECTIFY FOR PROPER FUNCTIONING.	1 PC	40.00 201	
23 TO REMOVE AND REINSTALL CUSHIONS, SEATS, BACKREST, INNER TRIM, GARNISH, ROOF LINING OR UPHOLSTERY TO FACILITATE REPAIRS.	1 PC	nn 180.00 X	
24 TO REMOVE AND REINSTALL/REPLACE FUEL TANK, FIXTURE AND ATTACHMENTS.	1 PC	nn 80.00 X	
25 TO REAR BOOT REVERSE CAMERA	1 PC	nn 80.00 X	
26 TO RESET TAILAMP LED, TAILAMP LH, REAR BOOT LOCK SENSOR	1 PC	nn 180.00 X	
27 TO REMOVE AND REINSTALL/REPLACE FRONT/REAR BUMPER SENSORS.	1 PC	nn 80.00 501	

AH LIM MOTOR COMPANY

No. 10 Ang Mo Kio Ind. Park 2A #01-09 AMK Autopoint Singapore 568047
TEL: 6483 1244 (4 lines) FAX: 6483 6170 Email: ahlimmc@singnet.com.sg
GST:M9-0009639-E RCB NO:06470300B

SURVEYOR COPY

M/S : HANS BROWN
630 UPPER THOMSON RD
#04-73 MEADOWS @ PIERCE
SINGAPORE 787132

TEL: 98557360

ATTN:

Your Ref No: SKU7685L

Claim Type: Third Party

Accident Date: 09/01/2019

TP Veh Reg No: GV520S

Estimate No: MC1900031
Date: 11 Jan 2019
Policy No: PNPV2018-00014424
Veh Reg No: SKU7685L
Make/Model: KIA FORTE K3 1.6A EX

Estimate Repair Cost to Vehicle No :SKU7685L

Description	Quantity	List Price	Amount
		SS	SS
28 TO SPRY ANTI-RUST COATING ON AFFECTED AREAS.	1 PC	80.00 X	
29 TO DISMANTLE ALL DAMAGED PARTS.TO CUT & WELD TAILAMP PANEL LH.TO KNOCK & REPAIR END PANEL,REAR FENDER LH INNER PANELS AND AFFECTED AREAS. TO REFIT LISTED PARTS BACK SAME.	1 PC	800.00 300/	
30 TO SPRAY TAILAMP PANEL LH,REAR BOOT,REAR BUMPER,END PANEL,REAR FENDER LH.	1 PC	900.00 600/	
		2,420.00	2,420.00
		Total	SS 6,535.90
		Add GST @ 7%	457.51
		Total Amount Payable	SS 6,993.41

TOTAL: SINGAPORE DOLLAR SIX THOUSAND NINE HUNDRED NINETY THREE AND CENTS FORTY ONE ONLY

Please arrange this vehicle to be surveyed soonest possible.

Thank You

6652-90

For AH LIM MOTOR COMPANY

AUTHORISED SIGNATURE

LKK Auto Consultants hence notify the Repairer of the following:

- To resurvey before spray painting
- To display damaged part(s) during resurvey
- Parts price are subject to confirmation
- Third party survey is on a "Without Prejudice" basis
- No illegal modification(s) is allowed
- Surveys must be resurveyed and
- It is subject to approval from Insurance Company

LKK Auto Consultants Pte Ltd (Co.Reg.No:199607198R)

51 Ubi Ave 1 #01-25, Paya Ubi Industrial Park

Singapore 408933

Tel: 6256-3561 Fax: 6844-8805 Email: sur@lkkauto.com;assignments@lkkauto.com

VEHICLE DAMAGE INSPECTION REPORT

Our File No: CS/CT19001104/KSD3N2

Date: 16/08/2019

REFERENCE

Handling Insurer:	China Taiping Insurance (Singapore) Pte. Ltd.	Policy No:	DMCVSN17466618011	
Claimant Vehicle No :	SKU7685L	Insured Vehicle No :	GV520S	
Date of Loss:	09/01/2019	Nature of Claim:	TP	Claim No: SNM19D200220C02

DESCRIPTION & IDENTIFICATION OF VEHICLE

Reg No:	SKU7685L	Engine No:	G4FGFH780979
Make & Model:	KIA FORTE K3, 1.6 (A)	Chassis No:	KNAFX411MF5461097
Reg. Date:	17/08/2015 (Man. Year: 2015)	Odometer:	34686 km
Colour:	Metallic Black		
Engine Capacity:	1591 cc		
Market Value/New Car Price:	N/A		
Sum Insured (\$\$):	Market Value/New Car Price		

CONDITION OF VEHICLE AT THE TIME OF SURVEY

General Condition:	Steering (Serviceable):	Yes	Footbrake (Serviceable):	Yes
Handbrake (Serviceable):	Yes	Engine Modification:	No	Pre-accident Condition:

CONDITION OF TYRES

Front Tyre Size:	205/55R16	Rear Tyre Size:	205/55R16
Front Left Side:	Bridgestone 8 mm	Rear Left Side:	Bridgestone 8 mm
Front Right Side:	Bridgestone 8 mm	Rear Right Side:	Bridgestone 8 mm

The above values represent the remaining tyre treads depth

COST OF CLAIMS	Repairer's	Adjuster's	Difference	Diff %
Parts	4,232.90	2,486.70	1,746.20	41.25
Miscellaneous Items	0.00	0.00	0.00	
Labour	2,420.00	970.00	1,450.00	59.92
Paintwork Labour	0.00	0.00	0.00	
Towing	0.00	0.00	0.00	
Gross Total (\$\$)	6,652.90	3,456.70	3,196.20	48.04
+ GST 7.00/7.00% (\$\$)	465.70	241.97	223.73	48.04
Nett Amount (\$\$)	7,118.60	3,698.67	3,419.93	48.04

INSPECTION

Date of Assignment:	16/08/2019	
Date Inspected:	18/01/2019	Inspected At: Ah Lim Motor Company (AMK) 10 Ang Mo Kio Industrial Park 2A, #01-09 AMK Autopoint Singapore 568047

Estimated Period of Repair: 3.0 days

Adjuster: KENNETH KONG

Manager: Hiew May Fung

NOTE: This report represents our findings at the time and place of inspection stated herein. Such inspection has been carried out to the best of our knowledge and ability but any other liability under any other circumstances is hereby expressly excluded.

REPAIR DETAILS

Reference

Part Source: MRM-SG	Version: 1.0 (Last Synchronised: 16 Aug 2019)
Parts: 143	KIA FORTE K3 1.6 (A) (Catalogue:Merimen Singapore 1.0)
Labour: Repairer's	(Price-denominated Standard List)
Print Code: (Unsubmitted, no print-code for SKU7685L)	
Validity:	These estimates are valid only if they contain the print code (above) on all estimate pages, running page numbers with the END OF ESTIMATES marker on the last estimate page
Further Info:	Items/values not in reference catalogue are prefixed with an asterisk *.

Recommended Parts

No.	Qty	Part No. Particulars	Condition	Repairer's	Amount
1	1	*REAR BOOT	Repair	1,073.00 FL	*-FL
2	10	*REAR BOOT INSULATOR CLIPS	Not Necessary	25.00 FL	*-FL
3	1	*REAR BOOT LAMP LED LH	Cut	710.00 FL	*710.00 FL
4	1	*REAR BOOT EMBLEM	Necessary	37.00 FL	*37.00 FL
5	1	*REAR BOOT LOGO (FORTE) LH	Necessary	31.00 FL	*31.00 FL
6	1	*REAR BOOT LOGO (K3) LH	Necessary	21.00 FL	*21.00 FL
7	1	*REAR BOOT LOGO (CYCLE CARRIAGE) RH	Necessary	28.00 FL	*28.00 FL
8	1	*TAILAMP LED LH	Broken	788.00 FL	*788.00 FL
9	3	*TAILAMP LED CLIPS	Necessary	15.00 FL	*15.00 FL
10	1	*TAILAMP PANEL LH	Repair	123.00 FL	*-FL
11	1	*REAR BUMPER	Buckled	768.00 FL	*768.00 FL
12	1	*REAR BUMPER SIDE RETAINERS LONG LH	Distorted	33.00 FL	*33.00 FL
13	1	*REAR BUMPER CTR RETAINERS SHORT LH	Distorted	23.00 FL	*23.00 FL
14	12	*REAR BUMPER CLIPS	Necessary	30.00 FL	*30.00 FL
15	1	*REAR BUMPER LOWER REFLECTOR LH	Cut	58.00 FL	*58.00 FL
16	1	*REAR BUMPER REINFORCEMENT	Repair	360.00 FL	*-FL
17	1	*REAR BUMPER REINFORCEMENT BRACKET LH	Repair	75.00 FL	*-FL
18	1	*REAR BUMPER LOWER LIP BLACK	Dented	221.00 FL	*221.00 FL
19	1	*REAR BUMPER LOWER SIDE COVER LH	Serviceable	42.00 FL	*-FL
20	10	*REAR BUMPER LOWER SIDE COVER CLIPS	Not Necessary	20.00 FL	*-FL
21	1	*SET REVERSE SENSOR	Serviceable	200.00 FS	*-FS

F=Franchise part. S=SpcNett. L=ListItemDisc.

Sub Total (\$\$)	4,681.00	2,763.00
- List Item Discount on L Items 10.00/10.00% (\$\$)	448.10	276.30
Total Parts (\$\$)	4,232.90	2,486.70

Report was unsubmitted during this print-out.

Recommended Miscellaneous Items

There are no new miscellaneous items selected.

Recommended Labour

No	Particulars	Lab.Type	Repairer's	Amount
Labour Items				
1	TO DISCONNECT AND CHECK ELECTRICAL WIRING,WIRE SOCKETS AND ETC.TO REMOVE AND REINSTALL DAMAGED ELECTRICAL UNITS,TEST AND RECTIFY FOR PROPER FUNCTIONING	New	40.00	20.00
2	TO REMOVE AND REINSTALL CUSHIONS,SEATS,BACKREST,INNER TRIM,GARNISH,ROOF LINING OR UPHOLSTERY TO FACILITATE REPAIRS	New	180.00	0.00
3	TO REMOVE AND REINSTALL/REPLACE FUEL TANK, FIXTURE AND ATTACHMENTS	New	80.00	0.00
4	TO REAR BOOT REVERSE CAMERA	New	80.00	0.00
5	TO RESET TAILAMP LED, TAILAMP LH.REAR BOOT LOCK SENSOR	New	180.00	0.00
6	TO REMOVE AND REINSTALL/REPLACE REAR BUMPER SENSORS	New	80.00	50.00
7	TO SPRAY ANTI-RUST COATING ON AFFECTED AREAS	New	80.00	0.00
8	TO DISMANTLE ALL DAMAGED PARTS.TO CUT & WELD TAILAMP PANEL LH.TO KNOCK & REPAIR END PANEL,REAR FENDER LH INNER PANELS AND AFFECTED AREAS.TO REFIT LISTED PARTS BACK SAME	New	800.00	300.00
9	TO SPRAY TAILAMP PANEL LH,REAR BOOT,REAR BUMPER,END PANEL,REAR FENDER LH	New	900.00	600.00
Gross Labour Cost (\$\$)			2,420.00	970.00

Report was unsubmitted during this print-out.

< END OF ESTIMATES >