

URGENT

URGENT

CS3/SMO18014540/6td3-1<sup>02</sup>

21002861

ASS. REC. BY

REF

CS3/SMO18014540/6td3-1

Surveyor

GQ

ASSIGNMENT (Office)

From (Person)

Guel Teo

of

8MO

Date/Time

10/8/18 @ 11:36am

Estimated Cost

Bill to

OD / ☒ WS / TP RES / OD RES / EVA / INV / MV / CS

To Inspect Vehicle No.

SLS 5510U

Insured

FBL 4040X

at Workshop m/s

N-SI Automotive

Tel

68420051

of

8x2 Ekel 8let Ave 2 # 01-17118

Policy No.

Claim No.

CMTD1803403/AGC

Sum Insured

Excess

Make of Veh.

(Client's Record)

D.O.A.

7/8/2018

CA / REV / REP. / REV 24 HRS / up

H.O.D. Endorsement

Date/Time

3:02pm @ 10/8/18

Person Contacted

Nobody

Vehicle IN/OUT

Date/Time

Action/Instruction (X) Estimate

SLS 5510U - NA/INC 18014409 / 13

DUA 7/8/18

FBL 4040X - NA/INC 18014409 / 13

Don 7/8/18

\$4450, 3 Days

(Red: 7000; 63%)

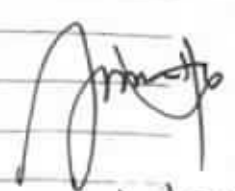

20/2/2019

2/2-File pass to typist

RECEIVED 21 FEB 2019

090-1002



## Nivitha (LKK Auto)

---

**From:** Shu Pei (LKKAuto) <shupeilkkauto.com>  
**Sent:** Wednesday, 20 February 2019 9:01 AM  
**To:** assignments  
**Cc:** Admin A  
**Subject:** FW: Pre-inspection SHD1053A & GBE9440D on 19.02.19  
**Attachments:** 19022019152839-0001.pdf

\*\*\*\*smartclaim new case\*\*\*\*

Kindly arrange. TQ

Best Regards,  
Shu Pei | Admin  
LKK Auto Consultants Pte Ltd  
Phone: 6366-0055 | email: shupeilkkauto.com | fax: 6741-4108 Blk 51, Paya Ubi Industrial Park, Ubi Avenue 1,  
#02-25 | S(408933)

-----Original Message-----

**From:** Goh Wee Dek <weedek.goh@premiertaxi.com>  
**Sent:** Tuesday, 19 February 2019 3:31 PM  
**To:** SG AXA Insurance SM AXA SGP - Motor Survey <motor.survey@axa.com.sg>  
**Cc:** Gary Shi <gary.shi@premiertaxi.com>; Vincent Chua <vincent.chua@premiertaxi.com>  
**Subject:** Pre-inspection SHD1053A & GBE9440D on 19.02.19

Dear All

We refer to the above mentioned.

Kindly arrange for survey.

\*We prefer LKK auto as SJE\*

Regards

Goh Wee Dek  
Assistant Claims Manager  
Premier Automotive Services Pte Ltd

Address: 23 Changi South Ave 2, #01-02 Singapore 486443  
Tel: 6214 8880 Ext 068 | DID: 6544 6682 | Fax: 6214 1511 Visit us at: [www.premiertaxi.com.sg](http://www.premiertaxi.com.sg)

Confidentiality Notice | This e-mail message, including any attachments, is for the sole use of the intended recipient(s) and may contain confidential or proprietary information. Any unauthorized review, use, disclosure or distribution is prohibited. If you are not the intended recipient, immediately contact the sender by reply e-mail and destroy all copies of the original message.

☐ Please Consider Your Environmental Responsibility Before Printing This E-mail. SAVE OUR TREES and REDUCE POLLUTION ☐

> Back to OneMotoring

## Enquire PARF/COE Rebate for Registered Vehicle

### Vehicle Owner Particulars

Owner ID Type:

Singapore NRIC

Owner ID:

9979H

### Vehicle Details

Vehicle No.:

SL55510U

Vehicle to be Exported:

No

Intended De-registration Date:

08 Aug 2018

Vehicle Make:

TOYOTA

Vehicle Model:

LEXUS IS250 AUTO STD

Primary Colour:

Black

Manufacturing Year:

2007

Engine No.:

4GR0339261

Chassis No.:

JTHBK262202049338

Maximum Power Output:

153.0 kW (205 bhp)

Open Market Value:

\$36,637.00

Original Registration Date:

23 Jun 2007

First Registration Date:

23 Jun 2007

Transfer Count:

5

Actual ARF Paid:

\$40,301.00

### Intended PARF Rebate Details

PARF Eligibility:

Forfeited

PARF Eligibility Expiry Date:

-

PARF Rebate Amount:

\$0.00

### Intended COE Rebate Details

COE Expiry Date:

22 Jun 2022

COE Category:

E - Open Category

COE Period(Years):

5

PQP Paid:

\$27,044.00

COE Rebate Amount:

\$20,944.00

Total Rebate Amount:

\$20,944.00

### Message

Please note that the 5-year COE for this vehicle cannot be further renewed. The vehicle must be de-registered upon COE expiry or when the vehicle reaches its statutory lifespan (if applicable), whichever is earlier.

The information contained herein is correct as at 08 Aug 2018

OK



Reg. No. 52903151E

**To : N.51 AUTOMOTIVE PTE LTD**

**LEXUS IS250 SLS5510U Rear Bumper Bodykits .**

Order for the Lexus IS250 rear bumper parts date is  
08-08-2018 will be shipping to shop estimated date is around  
29-08-2018 .

The rear bumper parts come with Brake Lamp , Reflector .

.....  
**LEE CHEE FOONG**  
**DIRECTOR**

**Y2K AUDIO DESIGN**

 y2k bodykit specialist

Blk 160 Sin Ming Drive #06-13 Sin Ming Auto City Singapore 575722  
Tel: +65 6348 0060 Fax: +65 6266 7927 Email: y2kautodesign@yahoo.com.sg

# Constant Appraiser Services

Qualified Automobile Accident Damage Appraisers/Loss Adjusters

Blk 2 Rivervale Link, #09-02 Singapore 545040

Tel/Fax: 6886 1106 Mobile: 9007 5234

Email: constant\_as@yahoo.com.sg

RCB No. 53138015K

## INVOICE

To: Wang Rongda  
Blk 108 Jalan Bukit Merah  
#03-1780  
Singapore 160108

Date : 17/12/2018

Invoice No : IV18-12025/CAS

Particulars	Amount
Fee For Services Rendered In Respect Of:  Surveying, Adjusting, and Re-inspection Of Accident Damaged Vehicle SLS 5510U (Inclusive Of Photographs And Transport Charges)  Our reference : CAS/18-12/025	\$795.00
Total	\$795.00

E. & O.E

Constant Appraiser Services



Cheque Should Be Crossed And Made Payment To 'Constant Appraiser Services'

# Constant Appraiser Services

Qualified Automobile Accident Damage Appraisers/Loss Adjusters  
Blk 2 Rivervale Link, #09-02 Singapore 545040  
Tel/Fax: 6886 1106 Mobile: 9007 5234  
Email: constant\_as@yahoo.com.sg  
RCB No. 53138015K

## Automobile Inspection Report

To: Wang Rongda  
Blk 108 Jalan Bukit Merah  
#03-1780  
Singapore 160108

Date : 17/12/2018

Reference No : CAS/18-12/025

### General Information

Registration No. : SLS 5510U  
Accident Date : 07/08/2018

### Particulars of Damaged Vehicle

Colour	: Blue	Make & Model	: Toyota Lexus IS250 Auto
Engine Capacity	: 2500 cc	Pre-Accident Condition	: Good
Mileage (KM)	: 171048	Engine No.	: 4GR0339261
Chassis No.	: JTHBK262202049338	Steering	: In Order
Registration Date	: 23/06/2007	Brake	: In Order

### Tyre Condition

	Size	Make	Balance
R/H Front Tyre	235/35R19	MICHELIN	90%
L/H Front Tyre	235/35R19	MICHELIN	90%
R/H Rear Tyre	265/30R19	MICHELIN	90%
L/H Rear Tyre	265/30R19	MICHELIN	90%

### Inspection

Repairer : N-51 Automotive Pte Ltd  
2 Kaki Bukit Ave 2, #01-18 Kaki Bukit Autohub, Singapore 417921

### Adjustment And Recommendation Cost Of Repair

Repairer's Estimate : \$14,868.60  
Revised Amount : \$11,100.00  
Less Excess : -  
Nett Total : \$11,100.00

### Remarks

- (A) Survey was done on 13/08/2018
- (B) Re-survey was done on 29/08/2018
- (C) Re-survey after repair was done on 03/09/2018
- (D) The survey was conducted entirely on WITHOUT PREJUDICE basis.
- (E) We have NOT given any instruction to authorize the repair of the vehicle.

NOTE: The revised estimate was made from a visual inspection. Should there be any discrepancy or unseen damage/item in this survey, kindly notified the company within 7 (seven) days from the date hereof. Otherwise, the revised amount shall be deem to be valid.

Constant Appraiser Services

Vehicle No : SLS 5510U

Our ref : CAS/18-12/025

Adjustment On Repair Costs And Replacement Of Parts:

S/No	Qty	Descriptions	Assessed Condition	Estimate by Workshop (\$)	Revised Amount (\$)	
<u>PARTS REPLACEMENT – LIST ITEMS</u>						
1	1pc	Rear bootlid mechanism lock	Bent/Jammed	561.80	X 561.80	NN
2	1pc	Rear bootlid weather strip	Serviceable	293.10	-	
3	1pc	Rear bumper reinforcement	Dented/Twisted	581.80	/ 581.80	/
4	2pcs	Rear bumper side retainer L/R @ \$151.55	Necessary	303.10	X 303.10	NN
5	1pc	Rear bumper under cover	Deformed	458.30	/ 458.30	/
6	1pc	Rear end panel	Dented/Warped	791.80	X 791.80	Repair
7	1pc	Rear end panel inner top garnish	Serviceable	361.80	-	
8	4pcs	Rear exhaust chrome pipe @ \$169.10	N/S Dented	676.40	X 338.20	/
9	1pc	Rear exhaust gasket	Necessary	63.90	X 63.90	NN
10	4pcs	Rear exhaust rubber mounting @ \$65.10	Serviceable	260.40	-	
11	1pc	Rear exhaust silencer box	Dented/Bent	1,701.60	X 1,701.60	NN
				6,054.00	4,800.50	1042.1
Less 10%				(605.40)	(480.05)	
Sub total				5,448.60	4,320.45	326.09
<u>PARTS REPLACEMENT – SPECIAL NETT ITEMS</u>						
1	1pc	Rear bumper	Broken	3,800.00	/ 3,800.00	1800
2	1set	Rear bumper clips - set	Necessary	100.00	/ 100.00	40
3	1pc	Rear bumper lower grille	Broken	480.00	/ 480.00	280
4	1pc	Rear bumper lower lid	Broken	900.00	/ 900.00	350
5	1pc	Rear bumper lower lid center lamp	Broken	228.00	/ 228.00	140
6	2pcs	Rear bumper reflector L/R @ \$198.00	Missing	396.00	/ 396.00	200
7	1set	Rear bumper reverse sensor - set	Damaged	350.00	/ 250.00	200
8	2pcs	Rear bumper side grille L/R @ \$98.00	Broken	196.00	/ 196.00	/
9	1set	Rear bumper under cover clips - set	Necessary	60.00	/ 60.00	30
10	1set	Rear end panel inner top garnish clips - set	Necessary	50.00	/ 30.00	20
Sub total				12,008.60	10,760.45	
<u>LABOUR &amp; MISC. CHARGES</u>						
1		To remove, reinstall electrical wiring harness, check lighting, and rewire for parking sensor		120.00	80.00	3256



**Constant Appraiser Services**

Vehicle No : SLS 5510U

Our ref : CAS/18-12/025

S/No	Qty	Descriptions	Assessed Condition	Estimate by Workshop (\$)	Revised Amount (\$)
		<b><u>LABOUR &amp; MISC. CHARGES (CONT'D)</u></b>			
2		To remove, reinstall roof top trim upholstery, cushion seat, trim garnish, trim liner carpet. (to FR)		140.00	100.00 60
3		To re-spray painting on the change bodyparts, repair portion, and where consistent to the accident		1,100.00	800.00 400
4		To remove and change exhaust silencer box with pipe, re-align where necessary consistent to the accident		180.00	X 140.00 110
5		To provide labour, workmanship to change the above damaged bodyparts, repair, re-construct and re-align body structure, body alignments and damaged consistent to the accident		1,200.00	1,000.00 400
6		To apply anti-rust chemical on repaired and replaced panel		120.00	X 120.00 110
		<b>Grand total</b>		<b>14,868.60</b>	<b>13,000.45 860</b>
<b>Recommended cost of lump sum repair (To its pre-accident condition)</b>					<b>11,100.00</b>

**Adjustment/Recommendations**

We have thoroughly inspected each and every item on the estimate against the physical damage found on the vehicle and we have listed the breakdown of our finding and our recommendation.

The repairer has agreed to undertake the job at a lump sum of **\$11,100.00** on a contractual basis. Under normal circumstances, the repair period would be about **8 (Eight)** working days.

Yours faithfully,  
**Constant Appraiser Services**

  
Lim Yong Tian (Sebastian)  
Licensed Appraiser  
Adv. Dip. In Mechanical Engineering (AUS)  
MSAAA

5052.09

20% = 4000

# N-51 AUTOMOTIVE PTE LTD

Kaki Bukit AutoHub

2 Kaki Bukit Ave 2

#01-17 / #01-18 / Heavy Vehicle #01-08 / Spray Painting #02-27

Singapore 417921 Tel No. : +65 6842 0051 Fax No. : +65 6741 0510

E-Mail : sales@n51.com.sg

Company Reg. No. : 200616038C

GST Registration No. : 200616038C

WANG RONGDA

BLK 108 JALAN BUKIT MERAH #03-1780

SINGAPORE 160108

Contact : 85228855

## TAX INVOICE

Date : 26/12/2018

Date in : 08/08/2018

Vehicle Num. : SLS5510U

Make/Model : TOYOTA LEXUS IS250 AUTO STD-2007

Chassis/Eng# : JTHBK262202049338/4GR0339261

Accident Date : 07/08/2018

Claim No : CLM14689

Reference : AUG-20/2018

Policy No. : 5101584851 (06/07/2019)

LUMP SUM REPAIR BILL  
AS PER SURVEYOR REPORT  
REF : CAS/18-12/025 DATED 13/08/2018  
BY CONSTANT APPRAISER SERVICES

Amount S\$

11,100.00

E. & O.E. Sub S\$ : 11,100.00

Add GST ( 7 % ) S\$ : 777.00

Total Amount S\$ : 11,877.00



for N-51 AUTOMOTIVE PTE LTD



bizSAFE<sub>3</sub>

## SINGAPORE ACCIDENT STATEMENT

### IMPORTANT NOTICE

1. Please report correctly the details of the accident to speed up the claims process.
2. This Form must be completed by the Policyholder and/or the Authorised Driver.
3. Information provided must be as truthful and accurate as possible. Any wilful misrepresentation or withholding of material facts may allow insurance companies to repudiate policy ability.
4. The issue and acceptance of this Form by insurance companies is not an admission of policy liability on the part of the insurance companies.
5. Any false reporting may be referred to the Police for investigation.
6. This report will be forwarded by the insurers of the GIA Records Management Centre established by the General Insurance Association of Singapore (GIA) for archiving and that copies of this report will, for a fee, be made available upon application by interested parties.
7. By the lodgement of this report to the insurers, you hereby consent to the archiving of this report at the centre and to copies of the report being made available aforesaid.

ACCIDENT STATEMENT	
Date Of Report	08/08/2018 11:43
Date Of Accident	07/08/2018 21:20
Exact Location Of Accident	BKE TWDS JOHOR SLIP RD INTO BUKIT PANJANG RD
Country/State of Loss	SINGAPORE
DETAILS OF OWN VEHICLE	
Vehicle Registration Number	SLS5510U
Insured/Policyholder	
Name Of Registered Owner	WANG RONGDA
NRIC No	S8629979H
Email Address	NOEMAIL
Mobile Phone No	(LOCAL) +65-85228855
Alternative Phone No	OTHERS-85228855
Vehicle Particulars	
Manufacturer	LEXUS
Model	LEXUS IS250
Exact Purpose for which vehicle was being used at time of accident	PRIVATE USE
Are you claiming under your own insurance policy for repair to your vehicle?	NO
If No, Please state action to be taken	THIRD PARTY
Vehicle Category	PRIVATE CAR
Insurance Company	
Name of Insurance Company	NTUC INCOME INSURANCE CO-OPERATIVE LTD
Type Of Coverage	COMPREHENSIVE
Fleet Policy	NO
Policy Number	5101584851
Cover Note Number	
Driver	
Name of Driver	WANG RONGDA
NRIC No	S8629979H
Date Of Birth	19/10/1986
Occupation	INDOOR
Date Of Driving Pass	22/06/2015
Driving Experience	3 YEARS AND 1 MONTH
Gender	MALE
Mobile Number	(LOCAL) +65-85228855
Fax Number	
Contact Number	OTHERS-85228855
EMail Address	NOEMAIL

Address	BLK 108 JALAN BUKIT MERAH #03-1780
Postcode	160108
Was driver an employee of the Insured's Company	NO
If No, Relationship of the Driver with the Insured	OWNER
Vehicle Registration Number of Driver's Own Vehicle	-
	-
Insurance Company of Driver's Own Vehicle	-
	-

#### General Information of the Accident

Type Of Accident	COLLISION - HEAD TO REAR
Weather Conditions	CLEAR
Road Surface	DRY

#### Other Information

Was any foreign vehicle involved in this accident?	NO
Number of vehicles involved in the accident	
Was any body injured in the Accident?	YES
Was any injured conveyed to hospital by ambulance?	NO
Was any other material or property damaged?	YES
I have been approached by unknown person(s) soliciting/offering accident claims assistance.	NO
Number of Passengers (Including Driver)	1

#### Details of Police Action

Was the accident reported to the police?	NO
If Yes, Please state which Police Station	
Was notice of intended Prosecution given?	NO
If Yes, against whom?	

#### Circumstances of Accident

I WAS DRIVING ALONG BKE TWDS JOHOR SLIP RD INTO BUKIT PANJANG RD AT THE SINGLE LANE SLIP RD. VEH AHEAD OF ME SLOWED DOWN AND STOPPED DUE TO HEAVY TRAFFIC FLOW. AS SUCH I APPLIED BRAKE AND STOPPED. OUT OF THE SUDDEN VEH B CAME FROM BEHIND AND COLLIDED DIRECTLY ONTO THE REAR PORTION OF MY VEH.

#### Attachment(s)

Are accident photos available for attachment?	YES
Was there any video captured by Car Camera?	YES
Remarks/ Reasons:	WITH WORKSHOP
Was there any audio recorded?	NO

#### DETAILS OF OTHER VEHICLE PROPERTY 1

Vehicle Registration Number	FBL4040X
Vehicle Make/Model/Colour	
Details Of Properties	
Vehicle Category	MOTORCYCLE
Name of Driver	
NRIC/Passport Number	
Contact Number	
Address	
Postcode	
Insurance Company Name	
Nature Of Damage	

No. Of Passenger (Including Driver)

**DETAILS OF INJURED PERSON 1**

Name WANG RONGDA

Approximate Age

Injuries Sustain SLIGHT

Injured person in which vehicle? SLS5510U

Were seat belts worn? YES

Was this injured conveyed to hospital by ambulance? NO

Address

Postcode

## Accident Sketch Plan

### SKETCH PLAN

#### IMPORTANT NOTICE

1. Please report correctly the details of the accident to speed up the claims process.
2. This Form must be completed by the Policyholder and/or the Authorised Driver.
3. Information provided must be as truthful and accurate as possible. Any wilful misrepresentation or withholding of material facts may allow insurance companies to repudiate policy liability.
4. The issue and acceptance of this Form by insurance companies is not an admission of policy liability on the part of the insurance companies.
5. Any false reporting may be referred to the Police for investigation.
6. The report will be forwarded by the Insurers of the GIA Records Management Centre established by the General Insurance Association of Singapore (GIA) for archiving and that copies of this report will for a fee be made available upon application by interested parties.
7. By the lodgment of this report to the insurers, you hereby consent to the archiving of this report at the centre and to copies of the report being made available aforesaid.
8. **Consent under the Personal Data Protection Act (PDPA)**

I understand, acknowledge, agree and consent that:

- (a) My insurer, my workshop and the General Insurance Association of Singapore ("GIA") may/are permitted to collect, use, disclose and/or process my personal data/personal information set out in this [form] and any other personal information provided by me or possessed by my insurer (collectively the "Personal Information") and disclose and transfer such Personal Information to all insurer(s) who have insured vehicle(s) involved in this accident (all insurer(s) who have insured vehicle(s) involved in this accident shall be collectively referred to as the "Insurers"), the Insurers' lawyers/law firms, the Monetary Authority of Singapore and any relevant government agency/authority (such as the police), for the purpose(s) of:
- (i) processing, handling and/or dealing with my claims including the settlement of the claims and any necessary investigations relating to the claims;
  - (ii) investigating the accident and/or my claims;
  - (iii) carrying out and/or dealing with my instructions or responding to any enquiries by me;
  - (iv) administering my claims (including the mailing of correspondence, statements, invoices, reports or notices to me, which could involve disclosure of certain personal data about me to bring about delivery of the same as well as on the external cover of envelopes/mail packages); and/or
  - (v) complying with applicable law in administering, processing, handling and/or dealing with my claims (collectively the "Purposes")
- (b) all insurer(s) who have insured vehicle(s) involved in this accident and the Insurers' lawyers/law firms, may/are permitted to collect, use, disclose and/or process my Personal Information for one or more of the above Purposes; and
- (c) my Personal Information may/are be disclosed by any of the Insurers and/or GIA to their third party service providers or agents (including their lawyers/law firms), which may be sited outside of Singapore, for one or more of the above Purposes.
- (d) my Personal Information will also be collected and used to compile claims history for the purpose of fraud detection, investigation and management in present and all future claims.
- (e) the information so collected under (d) above may be shared / disclosed:
- (i) to all insurers and/or any other third parties that assist in evaluating, investigating, controlling or managing fraud, regulators, law enforcement and government agencies as reasonably required for the purposes stated, or
  - (ii) for complying with requirements under any regulations, laws or court orders.

\_\_\_\_\_  
Policyholder's Signature  
Date & Time:

\_\_\_\_\_  
Driver's Signature  
(if driver is not the policyholder)  
Date & Time:

*dyw 08/08/18*  
\_\_\_\_\_  
Records Centre Personnel's Signature  
Name:  
NRIC/FIN No.:

# Individual Statement

## SKETCH PLAN

Back towards Zinner Street and into RCE Parking lot



A - 215 55104

B - FBL 40404

## DESCRIBE CIRCUMSTANCES OF THE ACCIDENT

I was driving along RCE towards Zinner Street and into RCE Parking lot in the road lane, stop road vehicle moved off me started down and stopped due to being blocked after this, I stopped vehicle and stopped. Out of the driver, the car went down the road and started driving into the car parking area.

A - 215 55104

B - FBL 40404

## DECLARATION

I/We declare the foregoing particulars are true in every respect.

Police Officer's Signature  
Date & Time

Driver's Signature  
(if driver is not the police officer)  
Date & Time

*[Signature]* 08/08/18  
Reporting Centre Personnel's Signature  
Name:  
NIC/PIN No:

Accident Photo





Accident Photo



Accident Photo



Accident Photo



Accident Photo



Accident Photo



## SINGAPORE ACCIDENT STATEMENT

### IMPORTANT NOTICE

1. Please report correctly the details of the accident to speed up the claims process.
2. This Form must be completed by the Policyholder and/or the Authorised Driver.
3. Information provided must be as truthful and accurate as possible. Any wilful misrepresentation or withholding of material facts may allow insurance companies to repudiate policy ability.
4. The issue and acceptance of this Form by insurance companies is not an admission of policy liability on the part of the insurance companies.
5. Any false reporting may be referred to the Police for investigation.
6. This report will be forwarded by the insurers of the GIA Records Management Centre established by the General Insurance Association of Singapore (GIA) for archiving and that copies of this report will, for a fee, be made available upon application by interested parties.
7. By the lodgement of this report to the insurers, you hereby consent to the archiving of this report at the centre and to copies of the report being made available aforesaid.

### ACCIDENT STATEMENT

Date Of Report	08/08/2018 13:05
Date Of Accident	07/08/2018 21:30
Exact Location Of Accident	ALONG BKE EXITING INTO BUKIT PANJANG ROAD
Country/State of Loss	SINGAPORE

### DETAILS OF OWN VEHICLE

Vehicle Registration Number	FBL4040X
<b>Insured/Policyholder</b>	
Name Of Registered Owner	ZAINAL BIN SARIPEE
NRIC No	S1663355J
Email Address	ZZMANS@GMAIL.COM
Mobile Phone No	(LOCAL) +65-90080578
Alternative Phone No	OFFICE-90080578

### Vehicle Particulars

Manufacturer	YAMAHA
Model	JUPITER T150-150CC
Exact Purpose for which vehicle was being used at time of accident	PRIVATE
Are you claiming under your own insurance policy for repair to your vehicle?	NO
If No, Please state action to be taken	REPORTING ONLY
Vehicle Category	MOTORCYCLE

### Insurance Company

Name of Insurance Company	SOMPO INSURANCE SINGAPORE PTE. LTD.
Type Of Coverage	THIRD PARTY FIRE AND/OR THEFT
Fleet Policy	NO
Policy Number	Q/MTMCO12017101716
Cover Note Number	

### Driver

Name of Driver	ZAINAL BIN SARIPEE
NRIC No	S1663355J
Date Of Birth	05/01/1964
Occupation	INDOOR
Date Of Driving Pass	15/12/1984
Driving Experience	33 YEARS AND 7 MONTHS
Gender	MALE
Mobile Number	(LOCAL) +65-90080578
Fax Number	
Contact Number	OFFICE-90080578
Email Address	ZZMANS@GMAIL.COM

Address	BLOCK 177 LOMPANG ROAD #03-12
Postcode	670177
Was driver an employee of the Insured's Company	NO
If No, Relationship of the Driver with the Insured	OWNER
Vehicle Registration Number of Driver's Own Vehicle	- - -
Insurance Company of Driver's Own Vehicle	- - -

#### General Information of the Accident

Type Of Accident	COLLISION - HEAD TO REAR
Weather Conditions	CLEAR
Road Surface	DRY

#### Other Information

Was any foreign vehicle involved in this accident?	NO
Number of vehicles involved in the accident	2
Was any body injured in the Accident?	NO
Was any injured conveyed to hospital by ambulance?	NO
Was any other material or property damaged?	YES
I have been approached by unknown person(s) soliciting/offering accident claims assistance.	NO
Number of Passengers (Including Driver)	1

#### Details of Police Action

Was the accident reported to the police?	YES
If Yes, Please state which Police Station	
POLICE STATION NAME [OTHER]	BUKIT PANJANG NPC - REFERS TO THE NOTICE OF COMPLIANCE FILED WITH THE POLICE
Was notice of intended Prosecution given?	NO
If Yes, against whom?	

#### Circumstances of Accident

Please refer to the attached Sketch Plan and the accident details

#### Attachment(s)

Are accident photos available for attachment?	YES
Was there any video captured by Car Camera?	NO
Was there any audio recorded?	NO

#### DETAILS OF OTHER VEHICLE PROPERTY 1

Vehicle Registration Number	SLS5510U
Vehicle Make/Model/Colour	BLUE LEXUS
Details Of Properties	
Vehicle Category	PRIVATE CAR
Name of Driver	
NRIC/Passport Number	
Contact Number	
Address	
Postcode	
Insurance Company Name	
Nature Of Damage	REAR BUMPER
No. Of Passenger (Including Driver)	

**SKETCH PLAN****IMPORTANT NOTICE**

1. Please report correctly the details of the accident to speed up the claims process.
2. This Form must be completed by the Policyholder and/or the Authorised Driver.
3. Information provided must be as truthful and accurate as possible. Any wilful misrepresentation or withholding of material facts may allow insurance companies to reputate policy liability.
4. The issue and acceptance of this Form by insurance companies is not an admission of policy liability on the part of the insurance companies.
5. Any false reporting may be referred to the Police for investigation.
6. The report will be forwarded by the insurers of the GIA Records Management Centre established by the General Insurance Association of Singapore (GIA) for archiving and that copies of this report will for a fee be made available upon application by interested parties.
7. By the lodgment of this report to the insurers, you hereby consent to the archiving of this report at the centre and to copies of the report being made available aforesaid.
8. **Consent under the Personal Data Protection Act (PDPA)**

I understand, acknowledge, agree and consent that:

- (a) My insurer, my workshop and the General Insurance Association of Singapore ("GIA") may/are permitted to collect, use, disclose and/or process my personal data/personal information set out in this [form] and any other personal information provided by me or possessed by my insurer (collectively the "Personal Information") and disclose and transfer such Personal Information to all Insurer(s) who have insured vehicle(s) involved in this accident (all Insurer(s) who have insured vehicle(s) involved in this accident shall be collectively referred to as the "Insurers"), the Insurers' lawyers/law firms, the Monetary Authority of Singapore and any relevant government agency/authority (such as the police), for the purpose(s) of:
  - (i) processing, handling and/or dealing with my claims including the settlement of the claims and any necessary investigations relating to the claims;
  - (ii) investigating the accident and/or my claims;
  - (iii) carrying out and/or dealing with my instructions or responding to any enquiries by me;
  - (iv) administering my claims (including the mailing of correspondence, statements, invoices, reports or notices to me, which could involve disclosure of certain personal data about me to bring about delivery of the same as well as on the external cover of envelopes/mail packages); and/or
  - (v) complying with applicable law in administering, processing, handling and/or dealing with my claims (collectively the "Purposes")
- (b) all Insurer(s) who have insured vehicle(s) involved in this accident and the Insurers' lawyers/law firms, may/are permitted to collect, use, disclose and/or process my Personal Information for one or more of the above Purposes; and
- (c) my Personal Information may/can be disclosed by any of the Insurers and/or GIA to their third party service providers or agents (including their lawyers/law firms), which may be sited outside of Singapore, for one or more of the above Purposes.
- (d) my Personal Information will also be collected and used to compile claims history for the purpose of fraud detection, investigation and management in present and all future claims.
- (e) the information so collected under (d) above may be shared / disclosed:
  - (i) to all Insurers and/or any other third parties that assist in evaluating, investigating, controlling or managing fraud, regulators, law enforcement and government agencies as reasonably required for the purposes stated, or
  - (ii) for complying with requirements under any regulations, laws or court orders.

  
 Policyholder's Signature  
 Date & Time: 8/8/18 1130 hrs

Driver's Signature  
 (If driver is not the policyholder)  
 Date & Time:

Reporting Centre Personnel's Signature  
 Name:  
 NRIC/FIN No.:



## SKETCH PLAN

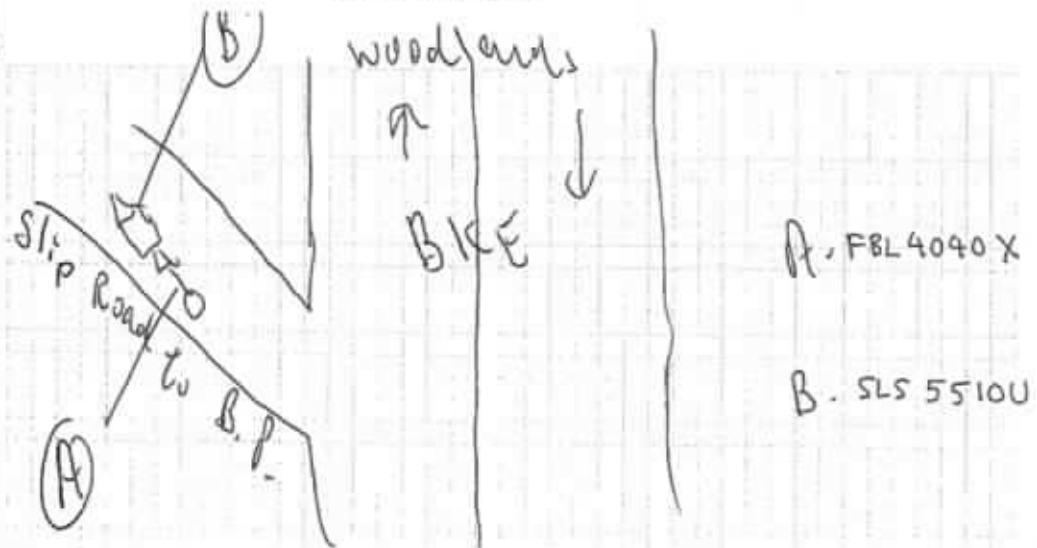

## DESCRIBE CIRCUMSTANCES OF THE ACCIDENT

At on 07/08/18 at about 2130 hr. While traveling from BKE toward Woodland. Entering slip road toward Bukit Banyang Car No Plate SLS 5510U Lexus make a emergency brake. I try to make emergency brake <sup>stop</sup> but I hit <sup>his</sup> car bumper.

I ask for exchange of particular but he refuse. While Talking to him, his mouth smell of alcohol. He claim that the in front of his car make an emergency brake.

## DECLARATION

I/We declare the foregoing particulars are true in every respect.

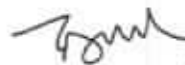
  
2/8/18

Policyholder's Signature  
Date & Time: 1130 am

Driver's Signature  
(If driver is not the policyholder)  
Date & Time:

Reporting Centre Personnel's Signature  
Name:  
NRIC/FIN No.:



CONFIDENTIAL

NOTICE OF COMPLIANCE

This is to inform that Mr. ZAINAL BIN SARIPHEE NRIC/FIN S1663355J  
Residing at Blk 177 Lompang Road #03-12 S670177 has reported to the Police a  
non-injury traffic accident, which occurred Along BKE. exiting into Bukit Panjang  
Road at 2130hrs on 7<sup>th</sup> August 2018

Involving the following vehicle:

- I FBL4040X (Complainant's vehicle) 
- II SLS5510U (Other party's vehicle: Blue Lexus, Male Chinese driver)

2. If the accident was reported to Police within 24 hours of its occurrence, He/she therefore had complied with Sec 84(2) of the Road Traffic Act, Cap 276.

Rank/Name of issuing Officer : Sgt Koh Pei Song  
Date : 7<sup>th</sup> August 2018  
Time : 2313 hrs  
S/D Ref : 169  
Police Post/ Unit : Bukit Panjang NPC

Original - To be issued to informant  
Duplicate - To be retained at NPC or Police Post

  
Bukit Panjang NPC  
1 Segar Road #01-05  
Singapore 677738  
Tel : 6892 9999

REPUBLIC OF SINGAPORE

IDENTITY CARD NO. S1663355J



Name

ZAINAL BIN SARIPHEE



Race

BOYANESE

Date of Birth

05-01-1964

Sex

M

Country of Birth

SINGAPORE

S1663355J

1146518



NRIC No. S1663355J



Blood Group

Date of issue

O+

28-07-1993

Address

APT BLK 177 LOMPANG ROAD #03-12  
SINGAPORE 670177

NRIC No:

S1663355J

Date:

03-05-2005 No: 5189195

**REPUBLIC OF SINGAPORE** **DRIVING LICENCE**

Licence Number: **S 1663355 J**  
Name: **ZAINAL BIN SARIPHEE**

Birth Date: **05 Jan 1964**  
Issue Date: **17 Apr 2003**

 000392445E

90080578

ZZmansg@gmail.com

**YOU ARE LICENSED TO DRIVE VEHICLES IN THE FOLLOWING CLASS(ES)**

		PASS DATE
Class 2B	Motorcycles not exceeding 200 cc	15 Dec 1984
Class 2A	Motorcycles between 201 cc and 400 cc	15 Dec 1984
Class 3	Motor Cars and Motor Tractors the weight of which unladen does not exceed 2500 kilograms	04 May 1989

NP 428A



Certificate of Insurance Pg. 1



**SOMPO**

Sompo Insurance Singapore Pte. Ltd.

80 Raffles Place, 25th-27th Singapore Land Tower, Singapore 048523  
Tel: 6451 8555 | Fax: 6321 2308 | Website: www.sompo.com.sg  
Co. Reg. No.: 199905480G / GST Reg. No.: M200002198

**Certificate of Insurance**

MOTOR VEHICLES (THIRD-PARTY RISKS AND COMPENSATION) ACT (CHAPTER 189)

MOTOR VEHICLES (THIRD-PARTY RISKS AND COMPENSATION) RULES 1950

ROAD TRANSPORT ACT, 1987 (MALAYSIA)

MOTOR VEHICLES (THIRD-PARTY RISKS) RULES, 1959 (MALAYSIA)

Cert No./Policy No. : QM/MC012017101716  
Insured : ZAINAL BIN SARIPHEE  
Motor Vehicle (Regn No.) : FBL4040X  
Cover : Third Party, Fire & Theft  
Policy Commencement Date : 04 OCTOBER 2017 00:00  
Policy Expiry Date : 03 OCTOBER 2018 23:59  
Maximum Liability (Section I) : Market value at time of loss  
Excess\* : \$300 - Section I  
Named Driver 1 : ZAINAL BIN SARIPHEE  
Hire Purchase Owner : YEW HENG CREDIT ENTERPRISE PTE LTD

\* Subject to GST wherever applicable

**Persons or Classes of Persons Entitled to Drive**  
ZAINAL BIN SARIPHEE

Provided that the person driving is permitted in accordance with the licensing or other laws or regulations to drive the Motor Vehicle or has been so permitted and is not disqualified by order of a Court of Law or by reason of any enactment or regulation in that behalf from driving the Motor Vehicle. And provided further that the Motor Vehicle is registered under the Road Traffic Act (Chapter 276) and its registration under the Road Traffic Act (Chapter 276) has not been cancelled at the time of the accident, loss or damage.

**Limitations As To Use**

Use only for social, domestic and pleasure purposes and

- (a) by the insured in person in connection with his business or profession or
- (b) in connection with the insured's business or profession;

The Policy does not cover

- (i) Use for hire or reward
- (ii) Use for racing, pacemaking, reliability trial or speed-testing
- (iii) Use for the carriage of goods (other than samples) in connection with any trade or business
- (iv) Use for any purpose in connection with the Motor Trade

**Accident Reporting**

It is a condition precedent to liability that the insured shall call at the Company's Accident Reporting Center with the Motor Vehicle within 24 hours of the accident or by the next working day thereof.

For list of Accident Reporting Centres, please visit our website at [www.sompo.com.sg](http://www.sompo.com.sg) or call our Emergency Hotline: (65) 6461 8555.

We hereby certify that the Policy to which this Certificate relates is issued in accordance with (1) the provisions of the Motor Vehicles (Third-Party Risks and Compensation) Act (Chapter 189) and Part IV of the Transport Act, 1987 (Malaysia); and (2) the policy terms, conditions and exceptions of the Motorcycle Policy (Ref: MCY-MTMC.01)

Sompo Insurance Singapore Pte. Ltd.

SOMPO

**Authorised Signatory**

Date and Time of Issue: 25 SEPTEMBER 2017 12:53

CHARTERED POLICY NO. 11204

**IMPORTANT NOTICE**

- o Keep the Certificate in your Motor Vehicle;
- o Under the Motor Vehicles (Third-Party Risks and Compensation) Act (Chapter 189), it shall be unlawful for any person to use or cause to permit any other person to use a motor vehicle without a valid policy of insurance under the Act;
- o On the sale of the Motor Vehicle or if for any reason the insurance is terminated during its currency, the insured must surrender the Certificate of Insurance and the Policy to the insurance company. If the Certificate of Insurance has been lost or destroyed, a statutory declaration to that effect must be made. Failure to comply with this obligation is an offence under the Motor Vehicles (Third-Party Risks and Compensation) Act (Chapter 189);
- o This Policy will cease to be valid once the Motor Vehicle has been sold to another person. The Policy is not transferable to the new owner of the Motor Vehicle.

Intermediary Code & Name: 11B17901 & ENSURE PTE. LTD. (MOTORCYCLE) CI Code: M3 9809BEBBF2F64CC

Accident Photo



Accident Photo



Accident Photo





Accident Photo



Accident Photo



Accident Photo



Accident Photo



Accident Photo



Accident Photo

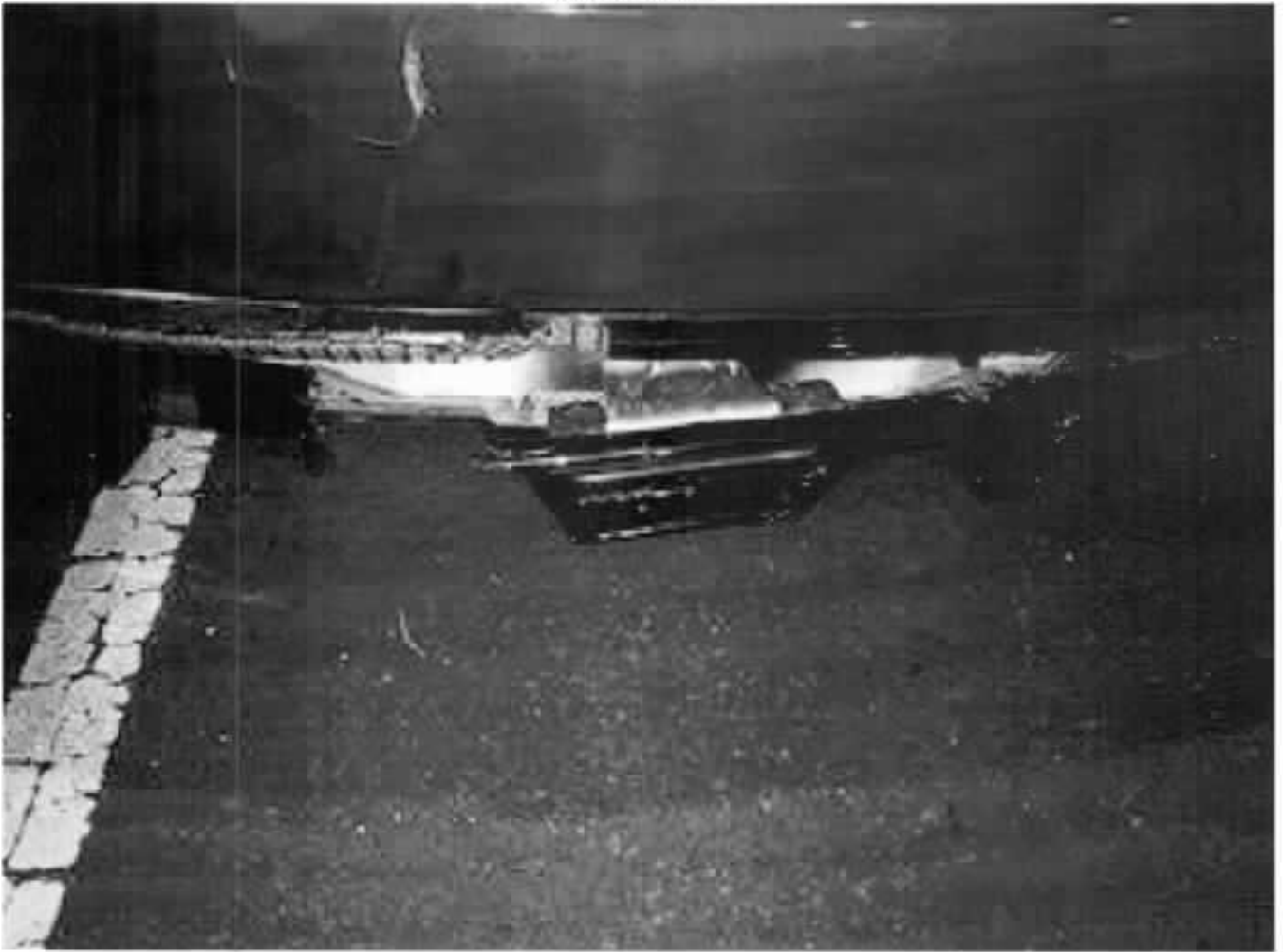



# LKK Auto Consultants Pte Ltd

51 Ubi Ave 1 #01-25 Paya Ubi Industrial Park, Singapore 408933

TEL: 6256 3561 FAX: 6256 4315

Reg. No: 199607198R GST Reg. No. 19-9607198-R

Affiliated to Federation Internationale Des Experts En Automobile

SOMPO INSURANCE SINGAPORE PL

Ref : CS3/SMO18014540/Gtd3e2-1

50 RAFFLES PLACE

#05-01/06

SINGAPORE LAND TOWERSINGAPORE 048623

Date : 21-02-2019



Code : SMO

## 1. Policy Particulars :- THIRD PARTY CLAIM

Insured Veh.	FBL 4040X	Veh. Inspected	SLS 5510U
Policy No.		Coverage (\$)	0.00
Claim No.	CMTD1803403/AGC	Excess (\$)	0.00
Assign From	AGNES CHAN	Assign Date	17/01/2019

## 2. Vehicle Particulars & Condition

Make & Model	TOYOTA LEXUS IS250	c.c	2500
Engine No.	HIDDEN	Year of Reg.	2007
Chassis No.	JTHBK262202049338	Colour	BLUE
Odometer	171048	Steering	IN ORDER
Brakes	IN ORDER	Modification	SPORTS RIM
General	GOOD		

## 3. Conditions of Tyres

	Size	Make	Balance
R/H Front Tyre	235/35Z R19	MICHELIN	6 mm
L/H Front Tyre	235/35Z R19	MICHELIN	6 mm
R/H Rear Tyre	235/35Z R19	MICHELIN	6 mm
L/H Rear Tyre	235/35Z R19	MICHELIN	6 mm

## 4. Description of Damages

THE VEHICLE SUSTAINED DAMAGES AT THE REAR PORTION.
DAMAGES SEE DETAILS.

## 5. General Information

Accident Date	07/08/2018	Inspection Date	10/08/2018
Survey held at	N-51 AUTOMOTIVE PL 2 KAKI BUKIT AVE 2 #01-17 KAKI BUKIT AUTOHUB SINGAPORE 417921		

## 5a. Remarks

A)THE INSPECTION WAS CONDUCTED ON A"WITHOUT PREJUDICE" BASIS.
B)IN ACCORDANCE TO YOUR INSTRUCTIONS, WE HAVE NOT AUTHORISED REPAIRS.

## 5b. Estimate Days of Repair

ESTIMATED NORMAL PERIOD FOR REPAIR:	3 Working Days
-------------------------------------	----------------



# LKK Auto Consultants Pte Ltd

51 Ubi Ave 1 #01-25 Paya Ubi Industrial Park, Singapore 408933

TEL: 6256 3561 FAX: 6256 4315

Reg. No: 199607198R GST Reg. No. 19-9607198-R

Page No.:1 of 2

## ADJUSTMENT ON REPAIR COST FOR VEHICLE NO. SLS 5510U

Qty	Description of Parts	Condition	Estimate By Workshop (\$)	Our Adjusted (\$)
<b>REPLACEMENT OF PARTS</b>				
1	REAR BOOTLID MECHANISM LOCK	NOT NECESSARY	561.80	-
1	REAR BOOTLID WEATHER STRIP	SERVICEABLE	293.10	-
1	REAR BUMPER REINFORCEMENT	DENTED / TWISTED	581.80	581.80
2	REAR BUMPER SIDE RETAINER L/R @\$151.55	NOT NECESSARY	303.10	-
1	REAR BUMPER UNDER COVER	DEFORMED	458.30	458.30
1	REAR END PANEL	TO REPAIR SEE LABOUR	791.80	-
1	REAR END PANEL INNER TOP GARNISH	SERVICEABLE	361.80	-
4	REAR EXHAUST CHROME PIPE @\$169.10	NOT NECESSARY	676.40	-
1	REAR EXHAUST GASKET	NOT NECESSARY	63.90	-
4	REAR EXHAUST RUBBER MOUNTING @\$65.10	SERVICEABLE	260.40	-
1	REAR EXHAUST SILENCER BOX	NOT NECESSARY	1,701.60	-
	LESS 10% DISCOUNT		-605.40	-104.01
			5,448.60	936.09
<b>SPECIAL NETT ITEMS</b>				
1	REAR BUMPER (SN)	BROKEN	3,800.00	1,800.00
1	SET REAR BUMPER CLIPS (SN)	NECESSARY	100.00	40.00
1	REAR BUMPER LOWER GRILLE (SN)	BROKEN	480.00	280.00
1	REAR BUMPER LOWER LID (SN)	BROKEN	900.00	350.00
1	REAR BUMPER LOWER LID CENTER LAMP (SN)	BROKEN	228.00	140.00
2	REAR BUMPER REFLECTOR L/R @\$198.00 (SN)	MISSING	396.00	200.00
1	SET REAR BUMPER REVERSE SENSOR (SN)	DAMAGED	350.00	200.00
2	REAR BUMPER SIDE GRILLE L/R @\$98.00 (SN)	BROKEN	196.00	196.00
1	SET REAR BUMPER UNDER COVER CLIPS (SN)	NECESSARY	60.00	30.00
1	SET REAR END PANEL INNER TOP GARNISH CLIP (SN)	NECESSARY	50.00	20.00
			6,560.00	3,256.00
<b>LABOUR</b>				
	TO REMOVE, REINSTALL ELECTRICAL WIRING HARNESS, CHECK LIGHTING, AND REWIRE FOR PARKING SENSOR.		120.00	30.00
	TO REMOVE, REINSTALL ROOF TOP TRIM UPHOLSTERY, CUSHION SEAT, TRIM GARNISH, TRIM LINER CARPET. (TO FR)		140.00	60.00





## LKK Auto Consultants Pte Ltd

51 Ubi Ave 1 #01-25 Paya Ubi Industrial Park, Singapore 408933

TEL: 6256 3561 FAX: 6256 4315

Reg. No: 199607198R GST Reg. No. 19-9607198-R

Page No.:2 of 2

Qty	Description of Parts	Condition	Estimate By Workshop (\$)	Our Adjusted (\$)
	TO RE-SPRAY PAINTING ON THE CHANGE BODYPARTS, REPAIR PORTION, AND WHERE CONSISTENT TO THE ACCIDENT.		1,100.00	400.00
	TO REMOVE AND CHANGE EXHAUST SILENCER BOX WITH PIPE, RE-ALIGN WHERE NECESSARY CONSISTENT TO THE ACCIDENT.	NOT NECESSARY	180.00	-
	TO PROVIDE LABOUR, WORKMANSHIP TO CHANGE THE ABOVE DAMAGED BODYPARTS, REPAIR, RE-CONSTRUCT AND RE-ALIGN BODY STRUCTURE, BODY ALIGNMENTS AND DAMAGED CONSISTENT TO THE ACCIDENT. INCLUSIVE OF THE REPAIR OF REAR END PANEL.		1,200.00	400.00
	TO APPLY ANTI-RUST CHEMICAL ON REPAIRED AND REPLACED PANEL.	NOT NECESSARY	120.00	-
			2,860.00	890.00
<b>GRAND TOTAL</b>			<b>14,868.60</b>	<b>5,082.09</b>
<b>RECOMMENDED COST OF LUMP SUM REPAIRS (TO ITS PRE-ACCIDENT CONDITION)</b>				<b>4,050.00</b>

Report Ref No. CS3/SMO18014540/Gtd3e2-1

XING GUO QIANG

M.MATAI, AMSAE-A

Automotive Assessor

ADRIAN LING WAI PING

B.Eng,AMSOE,AMIRTE,AMSAE-A,M.MATAI

Licensed Appraiser

DISCLAIMER OF LIABILITY TO THIRD PARTIES:- This Report is made solely for the use and benefit of the Client named on the front page of this Report.

No liability of responsibility whatsoever, in contract or tort, is accepted to any third party who may rely on the Report wholly or in part. Any third party acting or relying on this Report, in whole or in part, does so at his or her own risk.