

SINGAPORE ACCIDENT STATEMENT

IMPORTANT NOTICE

1. Please report correctly the details of the accident to speed up the claims process.
2. This Form must be completed by the Policyholder and/or the Authorised Driver.
3. Information provided must be as truthful and accurate as possible. Any wilful misrepresentation or withholding of material facts may allow insurance companies to repudiate policy liability.
4. The issue and acceptance of this Form by insurance companies is not an admission of policy liability on the part of the insurance companies.
5. **Any false reporting may be referred to the Police for investigation.**
6. This report will be forwarded by the insurers of the GIA Records Management Centre established by the General Insurance Association of Singapore (GIA) for archiving and that copies of this report will, for a fee, be made available upon application by interested parties.
7. By the lodgement of this report to the insurers, you hereby consent to the archiving of this report at the centre and to copies of the report being made available aforesaid.

ACCIDENT STATEMENT

Date Of Report	15/01/2019 15:50
Date Of Accident	15/01/2019 10:55
Exact Location Of Accident	NORTH BRIDGE ROAD
Country/State of Loss	SINGAPORE

DETAILS OF OWN VEHICLE

Vehicle Registration Number	SGQ185C
Insured/Policyholder	
Name Of Registered Owner	ANANT BIR SINGH S/O HARBANS SINGH
NRIC No	S1328350H
Email Address	NOEMAIL
Mobile Phone No	(LOCAL) +65-96339442
Alternative Phone No	OFFICE-96339442

Vehicle Particulars

Manufacturer	MERCEDES-BENZ
Model	E250
Exact Purpose for which vehicle was being used at time of accident	
Are you claiming under your own insurance policy for repair to your vehicle?	NO
If No, Please state action to be taken	REPORTING ONLY
Vehicle Category	PRIVATE CAR

Insurance Company

Name of Insurance Company	AXA INSURANCE PTE LTD
Type Of Coverage	COMPREHENSIVE
Fleet Policy	NO
Policy Number	GA032347
Cover Note Number	

Driver

Name of Driver	SEEMA CHOPRA
NRIC No	S2205374D
Date Of Birth	18/03/1965
Occupation	INDOOR
Date Of Driving Pass	22/02/1989
Driving Experience	29 YEARS AND 10 MONTHS
Gender	FEMALE
Mobile Number	(LOCAL) +65-98583525
Fax Number	
Contact Number	
Email Address	NOEMAIL

Address	15 SIGLAP HILL
Postcode	456070
Was driver an employee of the Insured's Company	NO
If No, Relationship of the Driver with the Insured	SPOUSE
Vehicle Registration Number of Driver's Own Vehicle	-
	-
	-
Insurance Company of Driver's Own Vehicle	-
	-
	-

General Information of the Accident

Type Of Accident	COLLISION - HEAD TO REAR
Weather Conditions	CLEAR
Road Surface	DRY

Other Information

Was any foreign vehicle involved in this accident?	NO
Number of vehicles (including own vehicle) involved in the accident	2
Was any body injured in the Accident?	NO
Was any injured conveyed to hospital by ambulance?	NO
Was any other material or property damaged?	YES
I have been approached by unknown person(s) soliciting/offering accident claims assistance.	NO
Number of Passengers (Including Driver)	1

Details of Police Action

Was the accident reported to the police?	NO
If Yes, Please state which Police Station	
Was notice of intended Prosecution given?	NO
If Yes, against whom?	

Circumstances of Accident

VEHICLE B BRAKE AND SLOWED DOWN. I BRAKE BUT TOUCHES SLIGHTLY ONTO VEHICLE B REAR PORTION.

Attachment(s)

Are accident photos available for attachment?	YES
Was there any video captured by Car Camera?	NO
Was there any audio recorded?	NO

DETAILS OF OTHER VEHICLE PROPERTY 1

Vehicle Registration Number	SFM1881C
Vehicle Make/Model/Colour	
Details Of Properties	VEHICLE B
Vehicle Category	PRIVATE CAR
Name of Driver	
NRIC/Passport Number	
Contact Number	
Address	
Postcode	
Insurance Company Name	
Nature Of Damage	
No. Of Passenger (Including Driver)	

Sketch Plan Pg. 1

SKETCH PLAN

IMPORTANT NOTICE

1. Please report correctly the details of the accident to speed up the claims process.
2. This Form must be completed by the Policyholder and/or the Authorised Driver.
3. Information provided must be as truthful and accurate as possible. Any wilful misrepresentation or withholding of material facts may allow insurance companies to repudiate policy liability.
4. The issue and acceptance of this Form by insurance companies is not an admission of policy liability on the part of the insurance companies.
5. Any false reporting may be referred to the Police for investigation.
6. The report will be forwarded by the insurers of the GIA Records Management Centre established by the General Insurance Association of Singapore (GIA) for archiving and that copies of this report will for a fee be made available upon application by interested parties.
7. By the lodgment of this report to the insurers, you hereby consent to the archiving of this report at the centre and to copies of the report being made available aforesaid.
8. Consent under the Personal Data Protection Act (PDPA)

I understand, acknowledge, agree and consent that:

- (a) My insurer, my workshop and the General Insurance Association of Singapore ("GIA") may/are permitted to collect, use, disclose and/or process my personal data/personal information set out in this [form] and any other personal information provided by me or possessed by my insurer (collectively the "Personal Information") and disclose and transfer such Personal Information to all insurer(s) who have insured vehicle(s) involved in this accident (all insurer(s) who have insured vehicle(s) involved in this accident shall be collectively referred to as the "Insurers"), the Insurers' lawyers/law firms, the Monetary Authority of Singapore and any relevant government agency/authority (such as the police), for the purpose(s) of:
 - (i) processing, handling and/or dealing with my claims including the settlement of the claims and any necessary investigations relating to the claims;
 - (ii) investigating the accident and/or my claims;
 - (iii) carrying out and/or dealing with my instructions or responding to any enquiries by me;
 - (iv) administering my claims (including the mailing of correspondence, statements, invoices, reports or notices to me, which could involve disclosure of certain personal data about me to bring about delivery of the same as well as on the external cover of envelopes/mail packages); and/or
 - (v) complying with applicable law in administering, processing, handling and/or dealing with my claims. (collectively the "Purposes")
- (b) all insurer(s) who have insured vehicle(s) involved in this accident and the Insurers' lawyers/law firms, may/are permitted to collect, use, disclose and/or process my Personal Information for one or more of the above Purposes; and
- (c) my Personal Information may/can be disclosed by any of the Insurers and/or GIA to their third party service providers or agents (including their lawyers/law firms), which may be sited outside of Singapore, for one or more of the above Purposes.
- (d) my Personal Information will also be collected and used to compile claims history for the purpose of fraud detection, investigation and management in present and all future claims.
- (e) the information so collected under (d) above may be shared / disclosed:
 - (i) to all insurers and/or any other third parties that assist in evaluating, investigating, controlling or managing fraud, regulators, law enforcement and government agencies as reasonably required for the purposes stated, or
 - (ii) for complying with requirements under any regulations, laws or court orders.

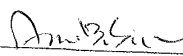

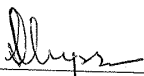
Policyholder's Signature
Date & Time:

Driver's Signature
(If driver is not the policyholder)
Date & Time:

Reporting Centre Personnel's Signature
Name:
NRIC/FIN No.:

Sketch Plan #2 Pg. 1

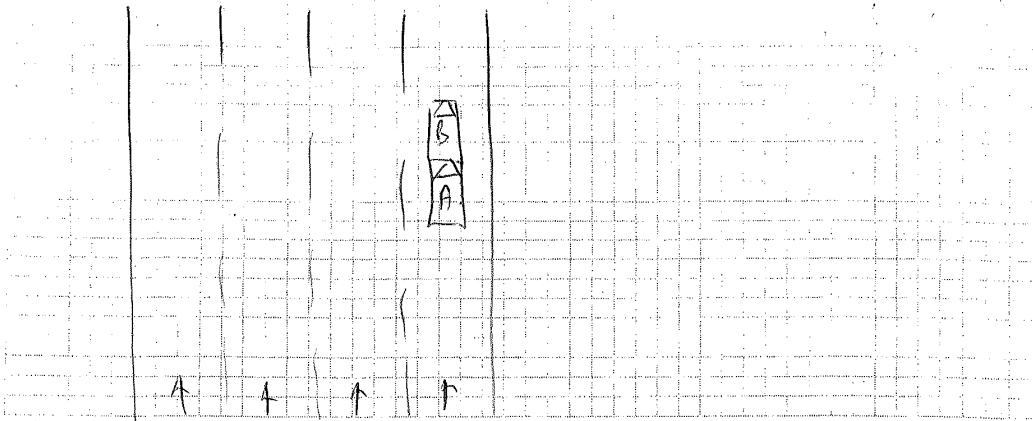
SKETCH PLAN



DESCRIBE CIRCUMSTANCES OF THE ACCIDENT

Vehicle B brake and slowed down, I brake but touches slightly onto vehicle B rear portion.

DECLARATION

I/We declare the foregoing particulars are true in every respect.

Arto Sul

Policyholder's Signature
Date & Time:

Allyce

Driver's Signature
(If driver is not the policyholder)
Date & Time:

Reporting Centre Personnel's Signature
Name:
NRIC/FIN No.:

LETTER OF UNDERTAKING

I/We, ANANT LIR SINGH S/O HARJANTS SINGH, the owner of vehicle no. 3E10 RSC

My/Our Insurance is under M/s AXA Insurance Pte Ltd , I/we shall decide whether to claim under my/our Policy or against the Third Party and if the former shall submit such a claim to M/s AXA Insurance Pte Ltd with all relevant facts and documents **within 14(fourteen) days of occurrence or discovery of damage.**

My/Our Third Party claim is handle by my/our preferred workshop, _____

Signed and Acknowledge by:

.....
Nric no. & signature of policyholder

.....
Company stamp

.....
Date

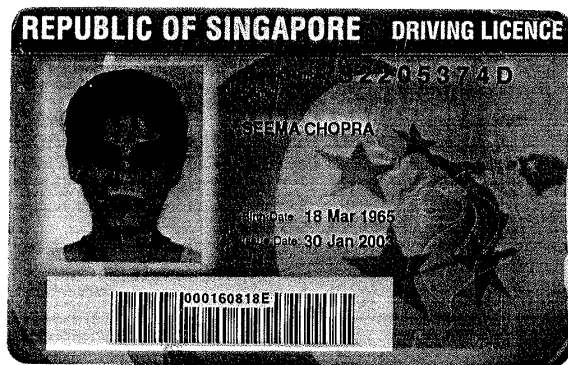

REPUBLIC OF SINGAPORE
IDENTITY CARD NO. S2205374D



Name

SEEMA CHOPRA

Race
SIKH

Date of Birth Sex
18-03-1965 F

Country of Birth
INDIA

YOU ARE LICENSED TO DRIVE VEHICLES IN THE FOLLOWING CLASS(S)

Class 3 Motor Cars and Motor Tractors the weight of which unladen does not exceed 2500 kilograms

PASS DATE

22 Feb 1989

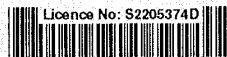

Licence No: S2205374D

NP 428A



0543268

NRIC No: S2205374D



Blood Group Date of issue
AB+ 29-09-1992

Address

15 SIGLAP HILL
SINGAPORE 456070
NRIC No: S2205374D

Date: 20-12-2002 No: 4405053

15/01 2019 12:26 FAX

B P Philomo Pte Ltd

0001/0002



redefining / insurance

Attn: Mr. Grey (SME AGO)

AXA Insurance Pte Ltd
 1800 880 4888 (Within Singapore)
 (65) 6880 4888 (International)
 (65) 6880 4740
 customer.care@axa.com.sg
 www.axa.com.sg

ANANT BIR SINGH S/O HARBANS SINGH
 15 SIGLAP HILL
 FRANKEL ESTATE
 SINGAPORE 456070

Renewal

date
 27/03/2018

your servicing distributor
 B.P. PHILOMO PTE LTD / 01409

your servicing distributor contact
 62237228

Policy Schedule

Your SmartDrive Comprehensive Private

Your policy snapshot

Policyholder name	ANANT BIR SINGH S/O HARBANS SINGH	Policy number	VA1 / GA032347
Cover	Comprehensive	FIN / NRIC	S1328350H
Period of Insurance	from 28/04/2018 to 27/04/2019 (both dates inclusive)		

Premium breakdown

Gross Premium after 50% NCD	SGD 1,432.65
Total Discounts	- SGD 0.01
7% GST	SGD 100.28
Final Premium	SGD 1,532.92

Your benefits highlights

(refer to Policy Wording for full terms and conditions)

SmartDrive Comprehensive Private Benefits

- 24/7 Towing & Transportation in Singapore or Overseas
- Loss or Damage
- Legal Liability
- Workshop of Your Choice
- Daily Transport Allowance of \$50 for a maximum of five (5) days
- Medical and dental expenses up to \$500 per person for either you as the driver or your authorised driver and a passenger
- Personal accident benefit of up to \$20,000 for you and your named drivers
- Windscreen Replacement with Excess OR Repair your windscreen at your preferred location and get \$50 cash reward with no excess

Vehicle details

Make & Model of Vehicle	MERCEDES E250	Year of manufacture	2013
Vehicle registration number	SGQ185C	Type of Use	Private use
Body type	SALOON	Engine capacity (c.c.)	1991
Seating capacity (excl driver)	4	Engine number	27492030138226
Off-Peak car	No	Chassis number	WDD2120362A954181

Insured's Estimated Market Value	Market Value at the time of Loss (including accessories and spare parts)
Limitation to use	As per Certificate of Insurance
Finance Loan Company	MERCEDES-BENZ FINANCIAL SERVICES SINGAPORE LTD

Excess applicable (refer to Policy Wording for other applicable Excesses)

Basic Own Damage Excess	SGD 400.00
Windscreen Excess	SGD 100.00

AXA Insurance Pte Ltd (199903512M)
 8 Shenton Way, #24-01, AXA Tower,
 Singapore 068811
 Customer Centre, #B1-01

1 of 2

Accident Photo



Accident Photo



Accident Photo



Accident Photo



Accident Photo



Accident Photo

