

ASS. REC. BY:

REF: C1119001057 / Uad3 / Special Instruction

Surveyor
Meinung

Marcus

ASSIGNMENT (Office)

From (Person).

Irene Tay

of

CTI

Date/Time: 17/1/19 @ 11:30am

Estimated Cost

Bill to

OD/TP/WS/TP RES/OD RES/EVA/INV/MV/CS

To Inspect Vehicle No.

SKM 1372X

Insured

XD 5337R

at Workshop tn/

Rico Go Auto

Tel-

9187 8064

of

8 kaki Bukit Ave 4 #02-24 premier

Policy No:

DN CVSN/804761800

Claim No. _____

SNM19D200286C02

Sum Insured

Except

Make of Veh.

(Client's Record)

D.O.A. 13/01/2019

CA / REV / REP. / REV 24 HRS (up)

H.O.D. Endorsement

Date/Time

12:01pm 13/1/19

Person Contacted

Shynelle

Vehicle IN OUT

Date/Time

Action/Instruction	(✓) Estimate
--------------------	--------------

SKM1372x -X

XD 53372-X.

(00/11/13) + W&F

ASS: REC. BY: MORIS

REF:

C711

ASSIGNMENT

From: _____ Date: _____

Estimated Cost: _____

OD / TP / WS / TP RES / OD RES / EVA / INV / MV

To inspect Vehicle No: SKM1372

at Workshop m/n: R160

of _____

Insured: _____

Policy No: _____

Claims No: _____

Sum Insured: _____ Excess: _____

(Client's Report)

Make of Veh: _____

(Policy Condition)

Remark: The veh had commenced its repair at the time of inspection.

Bal. or Market Value: 376.

IDAC Accident Report: Consistent? : Yes or No

G/A / PR Seen: 2 Consistent? : Yes or No

Est. Repairs: 4 days Res.: Yes or No

Lump Sum: 20 % 3 Val.: Yes or No

CA / REV / REP. / 24 HRS L1A2802

Date: _____ Person Contacted: _____ Vehicle: IN / OUT

Veh No: SKM1372 Yr Regn: 12/11

Type: M/C / M.Cycle / Bus / Van / Lorry / Taxi / Prime Mover

Truck / Trailer or CA/

Make: Volkswagen Golf or 1380

Colour: white A/C: Insured / Std / N/A

Sp/Reading: 129429 T/Fault: Insured / Std / N/A

Eng/M:

Chlor: WUV222K2CW130745

Gen. Cond: Good / Fair / Poor / Burnt

Steering: In order / Jammed / Locked / Burnt or

Brake: In order / Jammed / Locked / Burnt or

Modi: Nil / S/Rim / STD A/Rim or

Tyre Size: F:

R: 235/402 R16

BS / DUN / EXNOVA / GY / FS / LIZA / MIC / OHTSU / PIR / SUMI /

TOYO / YOKO or

Front: 6 Rear: 6

R/Bal: 6 mm R/Bal: 6 mm

L/Bal: 6 mm L/Bal: 6 mm

D.O.A. 13/1/19 D.O.I. 17/1/19

Survey held at: _____

Des. of Damages: Fnt / Rear / O/S / N/S / U/C / Rooflap or

N/S Body

The U/C / Chassis frame / Body Structure affected due to collision.

Date/Time Action/Instructions
22/1/19 contact L/S @ 3500 with Kelvin (Ref \$ 5089.86, 59%)

RECEIVED 22 FEB 2019

Date/Time, File Pass to? ☐ : Prel. Report1) 22/2/19 ☐ : Final Report

Date/Time, File Return to?

2) _____

Report Format: MER Tr

Lump Sum / I.B.I. (\$) 3500

Days Of Repair: 4

Resurvey No. of Trip: _____

Add Fee: ☐ : Site Insp (\$)☐ : Interview (\$)☐ : Tech. Invs (\$)☐ : Weekend (\$)

Survey Fee:

Transportation:

S - RS - SI

Phone

Other

TOTAL

> Back to OneMotoring

Enquire PARF/COE Rebate for Registered Vehicle

Vehicle Owner Particulars	
Owner ID Type:	Singapore NRIC
Owner ID:	1015D
Vehicle Details	
Vehicle No.:	SKM1372X
Vehicle to be Exported:	No
Intended Deregistration Date:	22 Jan 2019
Vehicle Make:	VOLKSWAGEN
Vehicle Model:	NEW GOLF 1.4 AT 5K13G5
Primary Colour:	White
Manufacturing Year:	2011
Engine No.:	CAX892403
Chassis No.:	WVWZZZ1KZCW130745
Maximum Power Output:	90.0 kW (120 bhp)
Open Market Value:	\$22,319.00
Original Registration Date:	21 Dec 2011
First Registration Date:	21 Dec 2011
Transfer Count:	2
Actual ARF Paid:	\$22,319.00 11153
Intended PARF Rebate Details	
PARF Eligibility:	Yes
PARF Eligibility Expiry Date:	20 Dec 2021
PARF Rebate Amount:	\$13,391.00
Intended COE Rebate Details	
COE Expiry Date:	20 Dec 2021
COE Category:	A - Car (1600cc & below)
COE Period(Years):	10
QP Paid:	\$50,289.00
COE Rebate Amount:	\$14,630.00
Total Rebate Amount:	\$28,021.00

The information contained herein is correct as at 22 Jan 2019

OK

SINGAPORE ACCIDENT STATEMENT

IMPORTANT NOTICE

1. Please report correctly the details of the accident to speed up the claims process.
2. This Form must be completed by the Policyholder and/or the Authorised Driver.
3. Information provided must be as truthful and accurate as possible. Any wilful misrepresentation or withholding of material facts may allow insurance companies to repudiate policy liability.
4. The issue and acceptance of this Form by insurance companies is not an admission of policy liability on the part of the insurance companies.
5. Any false reporting may be referred to the Police for investigation.
6. This report will be forwarded by the insurers of the GIA Records Management Centre established by the General Insurance Association of Singapore (GIA) for archiving and that copies of this report will, for a fee, be made available upon application by interested parties.
7. By the lodgement of this report to the insurers, you hereby consent to the archiving of this report at the centre and to copies of the report being made available aforesaid.

ACCIDENT STATEMENT	
Date Of Report	15/01/2019 10:58
Date Of Accident	13/01/2019 17:55
Exact Location Of Accident	JURONG WEST STREET 91 (IN FRONT OF BLK 962A)
Country/State of Loss	SINGAPORE
DETAILS OF OWN VEHICLE	
Vehicle Registration Number	SKM1372X
Insured/Policyholder	
Name Of Registered Owner	LEE TONG CHYE
NRIC No	S1391015D
Email Address	NOEMAIL
Mobile Phone No	(LOCAL) +65-87874807
Alternative Phone No	OFFICE-87874807
Vehicle Particulars	
Manufacturer	VOLKSWAGEN
Model	NEW GOLF 1.4 AT 5K13G5
Exact Purpose for which vehicle was being used at time of accident	
Are you claiming under your own insurance policy for repair to your vehicle?	NO
If No, Please state action to be taken	THIRD PARTY
Vehicle Category	PRIVATE CAR
Insurance Company	
Name of Insurance Company	NTUC INCOME INSURANCE CO-OPERATIVE LTD
Type Of Coverage	COMPREHENSIVE
Fleet Policy	NO
Policy Number	5105800150 CLASSIC
Cover Note Number	
Driver	
Name of Driver	LEE YUN XUAN
NRIC No	S9449683G
Date Of Birth	28/06/1994
Occupation	INDOOR
Date Of Driving Pass	23/02/2018
Driving Experience	0 YEAR AND 10 MONTH
Gender	MALE
Mobile Number	(LOCAL) +65-87874807
Fax Number	
Contact Number	
Email Address	NOEMAIL

Address	BLK 324 #05-108 HOUGANG AVENUE 5
Postcode	530324
Was driver an employee of the Insured's Company	NO
If No, Relationship of the Driver with the Insured	CHILDREN
Vehicle Registration Number of Driver's Own Vehicle	-
	-
	-
Insurance Company of Driver's Own Vehicle	-
	-
	-

General Information of the Accident

Type Of Accident	COLLISION - HEAD TO REAR
Weather Conditions	CLEAR
Road Surface	DRY

Other Information

Was any foreign vehicle involved in this accident?	NO
Number of vehicles (including own vehicle) involved in the accident	2
Was any body injured in the Accident?	YES
Was any injured conveyed to hospital by ambulance?	NO
Was any other material or property damaged?	YES
I have been approached by unknown person(s) soliciting/offering accident claims assistance.	NO
Number of Passengers (Including Driver)	2
Passenger 1	NAME: : LIM LEE LING GENDER: : FEMALE

Details of Police Action

Was the accident reported to the police?	YES
If Yes, Please state which Police Station	
Police Station Name	TRAFFIC POLICE DIVISION HQ
Police Station Address	ROAD: 10 UBI AVENUE 3 , POSTCODE: 408865 , COUNTRY: SINGAPORE
Police Station Contact	TEL NO: 65470000 - FAX NO:
Was notice of intended Prosecution given?	NO
If Yes, against whom?	

Circumstances of Accident

REFER TO POLICE REPORT ATTACHED

Attachment(s)

Are accident photos available for attachment?	YES
Was there any video captured by Car Camera?	YES
Remarks/ Reasons:	WITH DRIVER
Was there any audio recorded?	NO

DETAILS OF OTHER VEHICLE PROPERTY 1

Vehicle Registration Number	XD5337R
Vehicle Make/Model/Colour	VOLVO FMX370 64R SLEEPER CAB
Details Of Properties	
Vehicle Category	COMMERCIAL VEHICLE
Name of Driver	
NRIC/Passport Number	
Contact Number	

Address

Postcode

Insurance Company Name

Nature Of Damage

No. Of Passenger (Including Driver)

DETAILS OF INJURED PERSON 1

Name LEE YUN XUAN

Approximate Age

Injuries Sustain

Injured person in which vehicle? SKM1372X

Were seat belts worn?

Was this injured conveyed to hospital by ambulance? NO

Address

Postcode

DETAILS OF INJURED PERSON 2

Name LIM LEE LING (PASSENGER)

Approximate Age

Injuries Sustain

Injured person in which vehicle? SKM1372X

Were seat belts worn?

Was this injured conveyed to hospital by ambulance? NO

Address

Postcode

SKETCH PLAN

IMPORTANT NOTICE

1. Please report correctly the details of the accident to speed up the claims process.
2. This Form must be completed by the Policyholder and/or the Authorised Driver.
3. Information provided must be as truthful and accurate as possible. Any willful misrepresentation or withholding of material facts may allow insurance companies to repudiate policy liability.
4. The issue and acceptance of this Form by insurance companies is not an admission of policy liability on the part of the insurance companies.
5. Any false reporting may be referred to the Police for investigation.
6. The report will be forwarded by the insurers of the GIA Records Management Centre established by the General Insurance Association of Singapore (GIA) for archiving and that copies of this report will for a fee be made available upon application by interested parties.
7. By the lodgment of this report to the insurers, you hereby consent to the archiving of this report at the centre and to copies of the report being made available aforesaid.
8. **Consent under the Personal Data Protection Act (PDPA)**

I understand, acknowledge, agree and consent that:

- (a) My insurer, my workshop and the General Insurance Association of Singapore ("GIA") may/are permitted to collect, use, disclose and/or process my personal data/personal information set out in this [Form] and any other personal information provided by me or possessed by my insurer (collectively the "Personal Information") and disclose and transfer such Personal Information to all insurer(s) who have insured vehicle(s) involved in this accident (all insurer(s) who have insured vehicle(s) involved in this accident shall be collectively referred to as the "Insurers"), the Insurers' lawyers/law firms, the Monetary Authority of Singapore and any relevant government agency/authority (such as the police), for the purpose(s) of:
 - (i) processing, handling and/or dealing with my claims including the settlement of the claims and any necessary investigations relating to the claims;
 - (ii) investigating the accident and/or my claims;
 - (iii) carrying out and/or dealing with my instructions or responding to any enquiries by me;
 - (iv) administering my claims (including the mailing of correspondence, statements, invoices, reports or notices to me, which could involve disclosure of certain personal data about me to bring about delivery of the same as well as on the external cover of envelopes/mail packages); and/or
 - (v) complying with applicable law in administering, processing, handling and/or dealing with my claims (collectively the "Purposes")
- (b) all insurer(s) who have insured vehicle(s) involved in this accident and the Insurers' lawyers/law firms, may/are permitted to collect, use, disclose and/or process my Personal Information for one or more of the above Purposes; and
- (c) my Personal Information may/can be disclosed by any of the Insurers and/or GIA to their third party service providers or agents (including their lawyers/law firms), which may be sited outside of Singapore, for one or more of the above Purposes.
- (d) my Personal Information will also be collected and used to compile claims history for the purpose of fraud detection, investigation and management in present and all future claims.
- (e) the information so collected under (d) above may be shared / disclosed:
 - (i) to all insurers and/or any other third parties that assist in evaluating, investigating, controlling or managing fraud, regulators, law enforcement and government agencies as reasonably required for the purposes stated, or
 - (ii) for complying with requirements under any regulations, laws or court orders.

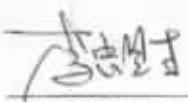
 Policyholder's Signature
 Date & Time:

 Driver's Signature
 (If driver is not the policyholder)
 Date & Time: **15 JAN 2019**

IDAC KAKI BUKIT (VAC)
 23 Kaki Bukit Ave 4
 Singapore 415933
 Tel: 67416697 Fax: 67492305
 Email: vackb@singnet.com.sg
 Reporting Centre Personnel's Signature
 Name:
 NRIC/IRN No.:

Sketch Plan #2 Pg. 1

SKETCH PLAN

Vehicle A: SKM1372X

Vehicle B: XD5337R

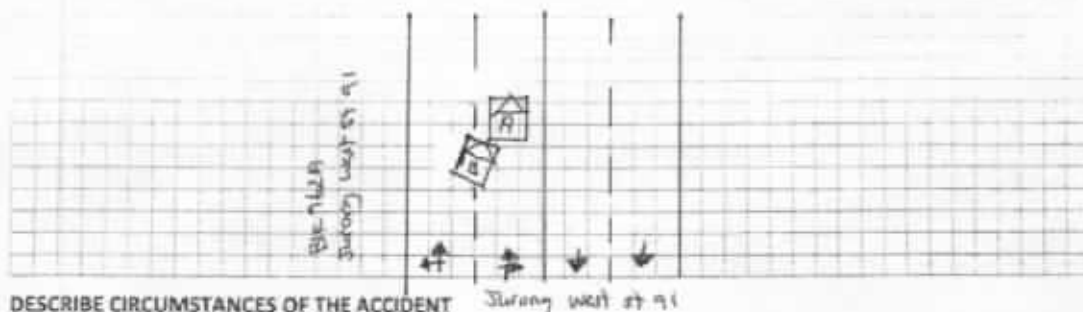

Describe CIRCUMSTANCES OF THE ACCIDENT

Jalan West at 91

Refer To Police Report

DECLARATION

I/We declare the foregoing particulars are true in every respect.

[Signature]

Policyholder's Signature:
Date & Time:

[Signature]

Driver's Signature
(if driver is not the policyholder)
Date & Time: 15 JAN 2019

IDAC KAKI BUKIT (VAC)
23 Kaki Bukit Ave 4
Singapore 415933
Tel: 67416697 Fax: 67492305
Email: yackb@singnet.com.sg

Reporting Centre Personnel's Signature
Name:
NRIC/IN No.:

Individual Statement Pg. 1



**SINGAPORE
POLICE FORCE**



T/20190114/7004

Police Station Of Origin:
Traffic Police
10 Ubi Avenue 3 SINGAPORE 408865
Tel No: 65470000

1 of 3

Report No. T/20190114/7004

REPORT OF A TRAFFIC ACCIDENT

Date/Time Report Made: 14/01/2019 12:54		Vide Report No.:		Station Diary No.:	
Informant's Particulars					
Name of Informant: LEE YUN XUAN			Address: APT BLK 324 HOUGANG AVENUE 5 #05-108 SINGAPORE 530324		
ID Type / ID No.: NRIC NO / S9449683G			Contact No.: Home/Office: Mobile: 87874807		
Nationality: SINGAPORE CITIZEN			Email: enquiry@rico60.com		
Sex: Male	Age: 24	Date of Birth: 28/06/1994	Type of Informant: Driver		
Race: Chinese			Language: English		Institution / School Name:
Occupation: UNEMPLOYED			Driving Licence Information: Class: 3 Date of Expiry:		

General Information of the Accident

Type of Accident:	Injury Others	Drink Drive: No	Date/Time of Accident: 13/01/2019 17:55	Type of Location: Straight Road
Location: JURONG WEST STREET 91				
Weather: Clear		Road Surface: Dry		Road Speed Limit:
Traffic Flow: One Way		Traffic Control: Not Controlled		Traffic Volume: Moderate
Type of Collision: Between Moving Vehicles - Side Swipe - Same Direction				Anyone conveyed by ambulance: No

Details of Vehicle Involved

Vehicle No.	Type	Make	Model	Color	Condition	No of Passenger
SKM1372X	Car	VOLKSWAGO N	GOLF	White	Slightly Damaged	1
XD5337R	Lorry	VOLVO			Slightly Damaged	0

Details of Vehicle Insurance

Vehicle No.	Insurance Company	Insurance No	Effective	Expiry Date
SKM1372X	NTUC Income Insurance Co-Operative Limited	5105800150	28/11/2018	27/11/2019

Individual Statement Pg. 1



**SINGAPORE
POLICE FORCE**



T/20190114/7004

Police Station Of Origin:
Traffic Police
10 Ubi Avenue 3 SINGAPORE 408865
Tel No: 65470000

2 of 3

Report No. T/20190114/7004

CONTINUATION OF REPORT

Details of Person Involved			
Any Pedestrian Involved: No			
No. of Pedestrians Injured: NIL		Use of Pedestrian Crossing: NA	
Passenger			
Name	LIM LEE LING	ID No.	S9350404F
Related Vehicle	SKM1372X (Car)	Contact No.	NIL
Hospital/Clinic	NIL	Class of Driving Licence & Expiry Date	Class: NIL Date of Expiry: NIL
Date Treatment	NIL	Date Discharge	NIL
No. of Days granted Medical Leave	NIL	Degree of Injury	Slight
Driver			
Name	LEE YUN XUAN	ID No.	S9449683G
Related Vehicle	SKM1372X (Car)	Contact No.	87874807
Hospital/Clinic	NIL	Class of Driving Licence & Expiry Date	Class: 3 Date of Expiry: NIL
Date Treatment	NIL	Date Discharge	NIL
No. of Days granted Medical Leave	NIL	Degree of Injury	Slight

Brief Details.

ON THE STATED DATE & TIME, I, VEHICLE A WAS TRAVELLING STRAIGHT ON THE STATED VENUE. SUDDENLY VEHICLE B CUT INTO MY LANE AND HIT ONTO MY VEHICLE REAR LEFT PORTION. THERE'S A PASSENGER IN MY VEHICLE. BOTH OF US ARE INJURED.

CLINIC : Intermedical 24 Hr Clinic



**SINGAPORE
POLICE FORCE**



T/20190114/7004

Police Station Of Origin:
Traffic Police
10 Ubi Avenue 3 SINGAPORE 408865
Tel No: 65470000

3 of 3

Report No. T/20190114/7004

CONTINUATION OF REPORT

Sketch Plan

Informant is not able to provide sketch plan

Signature Of Officer Recording The Report:
Not applicable

Signature Of Interpreter:
Not applicable

Officer In Charge Of Case:
TP / TPHQ /
SHARIFAH NOR FARIZAN BINTE SYED MOHD
SAID

Contact No.: 65476172

Authentication Stamp

NP168

Signature Of Informant:

The identity of the person making this report has
been authenticated by SingPass. No signature is
required.

Date/Time:
14/01/2019 12:54

Classification Of Case:



Rico 60 Auto Services Pte Ltd . Blk 8 , Kaki Bukit Avenue
Premier @ Kaki Bukit Singapore 415875 , Email: claims@
Tel: 6286 6060 , FAX: 6286 7060
VEHICLE NUM: SKM 1372 X
MAKE & MODEL: VW GOLF
MILEAGE:
TYRE:
CHASSIS NUM:

2-24
0.com

Not Affected
w/b
h/s \$3800
Hdy.
Total bill. Amount 17/1/19

ATTN				
NO	DESCRIPTION - PARTS	QTY	PRICE	
	LH FRONT DOOR 22/24 ✓ 1615.80		\$1998.45	
	LH FRONT DOOR LOCK 11 X			
	LH FRONT DOOR WEATHERSTRIP 11 X			
	LH FRONT DOOR MOULDING 11 X			
	LH FRONT DOOR MOULDING - UPPER 11 X			
	LH FRONT DOOR HANDLE 617 ✓ 215.00		\$258.50	
	LH FRONT DOOR CHECKER 11 X			
	LH FRONT DOOR HINGE UPPER + LOWER 11 X			
	LH FRONT DOOR HANDLE Repaired X			
	LH FRONT DOOR INNER TRIM 11 X			
	SIDE MIRROR ASSY 11 X			
	LH REAR DOOR 22/24 ✓ 1545.37		\$1998.15	
	LH REAR DOOR LOCK 11 X			
	LH REAR DOOR WEATHERSTRIP 11 X			
	LH REAR DOOR MOULDING 11 X			
	LH REAR DOOR MOULDING - LOWER 11 X			
	LH REAR DOOR CHECKER 11 X			
	LH REAR DOOR HINGE UPPER + LOWER 11 X			
	LH REAR DOOR HANDLE 11 X			
	LH REAR DOOR INNER TRIM 11 X			
	LH REAR FENDER 12 X			
	LH REAR COWLING 11 X			
	LH ROCKER PANEL 12 X			
	3386.17			
	102			
	SUBTOTAL		\$ -	
	3047.55			
	LESS 10%		\$ -	
	PARTS TOTAL		\$ -	
	SPECIAL NETT	QTY	PRICE	
	DOOR INNER TRIM CLIPS 11 X		\$ 200.00	X
	FENDER COWLING CLIPS 11 X		\$ 100.00	X
	DOOR STICKER 11 X		\$ 100.00	X
	SPECIAL NETT TOTAL		\$ 400.00	
	LABOUR	QTY	PRICE	
	TO RNR ACCIDENT DAMAGE PARTS,CUT/WELD ,KNOCK&REALIGN 400		\$ 1,600.00	
	TO PUTTY AND RESPRAY ACCIDENT AFFECTED AREA 200		\$ 1,600.00	
	TO RUST PROOF ACCIDENT AFFECTED AREA 60		\$ 160.00	
	TO RNR UPHOSTERY,GARNISH AND ATTACHMENT PARTS 11 X		\$ 200.00	
	TO RNR DOOR ASSY TO ASSIST WORK LOAD 120		\$ 400.00	

...CLAIM SUBFOLDER...(Pending for Survey Report)

CLAIM SUBFOLDER TRACKING							
Case	Notified	Est Submitted	Adj Assigned	Adj Rpt	Adj Submitted	Ins Auth'd	Status
Main	17 Jan 2019		17 Jan 2019 11:30 Edit Adj Rpt	S\$3,500.00 Edit Estimates	S\$3,500.00 View Rpt		Pending for Survey Report Cancel Case

Main	Reference	Claim Details	Documents	Show All					
CLAIM SUBFOLDER DETAILS [Created by insurer]									
Insured:	ID: -								
Main Claimant:	LEE TONG CHYE								
Vehicle Reg. No.:	SKM1372X	Date of Loss:	13/01/2019 17:00 - :59 [84 Months and 23 Days From LTA Reg Date (Man Yr)]						
Claim Type:	TP / SNM19D200286C02	Policy/Cover Note No.:	DNCVSN1804761800						
Vehicle Reg. No. (Insured):	XD5337R	Policy No. (Claimant):							
		Excess:	S\$0.00						
Repairer:	RICO 60 AUTO SERVICES PTE LTD (HQ) 8, KAKI BUKIT AVENUE 4, #02-24, PREMIER @ KAKI BUKIT, 415875 Kaki Bukit - Tel:								
Handling Insurer:	China Taiping Insurance (Singapore) Pte. Ltd. (HQ) - Tel: 6389 6111 ... [Handled by Irene Tay Hui Ping - 638986192]								
Adjuster:	LKK Auto Consultants Pte Ltd (HQ) - Tel: 6256-3561 ... [Handled by MARCUS CHUA] ... [Final Rpt due 28/01/2019]								
Adj Asg. Remarks:	PLEASE SURVEY AND REVERT								
ASSOCIATED MAIL RECEIVED View All Compose Case Mail									
There are no mail for this case.									
ALL ASSOCIATED TASKS View All Search Tasks Create New Task Complete									
Due Date	Priority	Type	Task Group	Subject	Handler	Assigned By	Completed On	Created On	Done?
No results.									

Claim Documents

*SKM1372X (SNM19D200286C02)
[XD5337R]
TP
LEE TONG CHYE
Jan 13 2019 5:00PM
[-]
RICO 60 AUTO SERVICES PTE LTD

Upload Documents			Upload Photos			Compose New Letter			View			View in Browser		
Photos/Images									3 per page			<input checked="" type="checkbox"/>		
No	Relabel/Reorder	LKK Auto Consultants Pte Ltd (HQ)								Thumbnail	Print			
1	17/01/19 18:17	Chassis Number								Load JPG	<input checked="" type="checkbox"/>			
2	17/01/19 18:17	Odometer Reading								Load JPG	<input checked="" type="checkbox"/>			
3	17/01/19 18:17	General View								Load JPG	<input checked="" type="checkbox"/>			
4	17/01/19 18:17	General View								Load JPG	<input checked="" type="checkbox"/>			
5	17/01/19 18:17	General View								Load JPG	<input checked="" type="checkbox"/>			
6	17/01/19 18:17	General View								Load JPG	<input checked="" type="checkbox"/>			
7	17/01/19 18:17	General View								Load JPG	<input checked="" type="checkbox"/>			
8	17/01/19 18:17	General View								Load JPG	<input checked="" type="checkbox"/>			
9	17/01/19 18:17	General View								Load JPG	<input checked="" type="checkbox"/>			
10	17/01/19 18:17	General View								Load JPG	<input checked="" type="checkbox"/>			
11	17/01/19 18:17	General View								Load JPG	<input checked="" type="checkbox"/>			
12	17/01/19 18:17	General View								Load JPG	<input checked="" type="checkbox"/>			
13	17/01/19 18:17	General View								Load JPG	<input checked="" type="checkbox"/>			
14	17/01/19 18:17	General View								Load JPG	<input checked="" type="checkbox"/>			
15	17/01/19 18:17	General View								Load JPG	<input checked="" type="checkbox"/>			
16	17/01/19 18:17	General View								Load JPG	<input checked="" type="checkbox"/>			
17	17/01/19 18:17	General View								Load JPG	<input checked="" type="checkbox"/>			
18	17/01/19 18:17	General View								Load JPG	<input checked="" type="checkbox"/>			
19	17/01/19 18:17	General View								Load JPG	<input checked="" type="checkbox"/>			
20	17/01/19 18:17	General View								Load JPG	<input checked="" type="checkbox"/>			
21	17/01/19 18:17	General View								Load JPG	<input checked="" type="checkbox"/>			
22	17/01/19 18:17	General View								Load JPG	<input checked="" type="checkbox"/>			
23	17/01/19 18:17	General View								Load JPG	<input checked="" type="checkbox"/>			
24	17/01/19 18:17	General View								Load JPG	<input checked="" type="checkbox"/>			
25	17/01/19 18:17	General View								Load JPG	<input checked="" type="checkbox"/>			
26	17/01/19 18:17	General View								Load JPG	<input checked="" type="checkbox"/>			
27	17/01/19 18:17	General View								Load JPG	<input checked="" type="checkbox"/>			
28	17/01/19 18:17	General View								Load JPG	<input checked="" type="checkbox"/>			
29	17/01/19 18:17	General View								Load JPG	<input checked="" type="checkbox"/>			
30	17/01/19 18:17	General View								Load JPG	<input checked="" type="checkbox"/>			
31	17/01/19 18:17	General View								Load JPG	<input checked="" type="checkbox"/>			
32	17/01/19 18:17	General View								Load JPG	<input checked="" type="checkbox"/>			
33	17/01/19 18:17	General View								Load JPG	<input checked="" type="checkbox"/>			
34	17/01/19 18:17	General View								Load JPG	<input checked="" type="checkbox"/>			
35	17/01/19 18:17	General View								Load JPG	<input checked="" type="checkbox"/>			
36	17/01/19 18:17	General View								Load JPG	<input checked="" type="checkbox"/>			
37	17/01/19 18:17	General View								Load JPG	<input checked="" type="checkbox"/>			

Photos/Images			3 per page	<input checked="" type="checkbox"/>
No	Relabel/Reorder	LKK Auto Consultants Pte Ltd (HQ)	Thumbnail	Print
38	17/01/19 18:17	General View	 Load JPG	<input checked="" type="checkbox"/>
39	17/01/19 18:17	General View	 Load JPG	<input checked="" type="checkbox"/>
40	17/01/19 18:17	General View	 Load JPG	<input checked="" type="checkbox"/>

Documents Checklist

DOCUMENTS CHECKLIST	Reset	Save	Print
There are no document checklists configured.			

Our Checklist Remarks - LKK Auto Consultants Pte Ltd (HQ)	
<div></div>	
Show Remarks To: <input type="checkbox"/> Handling Insurer	
<small>Note: Remarks are private unless you show it to other parties.</small>	

LKK Auto Consultants Pte Ltd (Co. Reg No: 199807198R)

51 Ubi Ave 1 #01-25, Paya Ubi Industrial Park
Singapore 408933

Tel: 6256-3561 Fax: 6844-8805 Email: sur@lkkauto.com; assignments@lkkauto.com

VEHICLE DAMAGE INSPECTION REPORT

Our File No: CS/CT19001057/UQD3Q2

Date: 26/02/2019

REFERENCE

Handling Insurer: China Taiping Insurance
(Singapore) Pte. Ltd.

Policy No: DNCVSN1804761800

Claimant Vehicle
No: SKM1372XInsured Vehicle
No: XD5337R

Date of Loss: 13/01/2019

Nature of Claim: TP

Claim
No: SNM19D200286C02

DESCRIPTION & IDENTIFICATION OF VEHICLE

Reg No: SKM1372X

Make & Model: VOLKSWAGEN GOLF, 1.2 TSI (A)

Engine No: CAX892403

Reg. Date: 21/12/2011 (Man. Year: 2011)

Chassis No: WWWZZZ1KZCW130745

Colour: White

Odometer: 129429 km

Engine Capacity: 1390 cc

Market Value/New Car

Price: N/A

Sum Insured (S\$): Market Value/New Car Price

CONDITION OF VEHICLE AT THE TIME OF SURVEY

General Condition: Steering (Serviceable): Yes Footbrake (Serviceable): Yes
Handbrake (Serviceable): Yes Engine Modification: No Pre-accident Condition:

CONDITION OF TYRES

Front Tyre Size: 235/40Z R18

Rear Tyre Size: 235/40Z R18

Front Left Side: Pirelli 6 mm

Rear Left Side: Pirelli 6 mm

Front Right Side: Pirelli 6 mm

Rear Right Side: Pirelli 6 mm

The above values represent the remaining tyre treads depth

COST OF CLAIMS	Repairer's	Adjuster's	Difference	Diff %
Parts	4,655.40	3,047.55	1,607.85	34.54
Miscellaneous Items	0.00	0.00	0.00	
Labour	4,360.00	1,380.00	2,980.00	68.35
Paintwork Labour	0.00	0.00	0.00	
Towing	0.00	0.00	0.00	
Calculated Gross Total (S\$)	9,015.40	4,427.55	4,587.85	50.89
Approved Total (Overridden) (S\$)		3,500.00		
(S\$)	9,015.40	3,500.00	5,515.40	61.18
+ GST 7.00/7.00% (S\$)	631.08	245.00	386.08	61.18
Nett Amount (S\$)	9,646.48	3,745.00	5,901.48	61.18

INSPECTION

Date of Assignment: 17/01/2019

Date Inspected: 17/01/2019 Inspected At:

RICO 60 AUTO SERVICES PTE LTD (HQ)
8, KAKI BUKIT AVENUE 4, #02-24,
PREMIER @ KAKI BUKIT
Singapore 415875

Estimated Period of Repair: 4.0 days

Adjuster: MARCUS CHUA

Manager: SHIAU CHAN

NOTE: This report represents our findings at the time and place of inspection stated herein. Such inspection has been carried out to the best of our knowledge and ability but any other liability under any other circumstances is hereby expressly excluded.

REPAIR DETAILS

Reference

Part Source: MRM-SG	Version: 1.0 (Last Synchronised: 25 Feb 2019)
Parts: 144	VOLKSWAGEN GOLF 1.2 TSI (A) (Catalogue:Merimen Singapore 1.0)
Labour: Repairer's	(Price-denominated Standard List)
Print Code: (Unsubmitted, no print-code for SKM1372X)	
Validity:	These estimates are valid only if they contain the print code (above) on all estimate pages, running page numbers with the END OF ESTIMATES marker on the last estimate page
Further Info:	Items/values not in reference catalogue are prefixed with an asterisk *

Recommended Parts

No.	Qty	Part No.	Particulars	Condition	Repairer's	Amount
1	1		*LH FRONT DOOR	Dented / Bent	1,998.45 F	*1,615.80 FL
2	1		*LH FRONT DOOR LOCK (NPA)	Not Necessary	0.00 F	*- FL
3	1		*LH FRONT DOOR WEATHERSTRIP (NPA)	Not Necessary	0.00 F	*- FL
4	1		*LH FRONT DOOR MOULDING (NPA)	Not Necessary	0.00 F	*- FL
5	1		*LH FRONT DOOR MOULDING -UPPER (NPA)	Not Necessary	0.00 F	*- FL
6	1		*LH FRONT DOOR HANDLE	Cut	258.50 F	*225.00 FL
7	1		*LH FRONT DOOR CHECKER (NPA)	Not Necessary	0.00 F	*- FL
8	1		*LH FRONT DOOR HINGE UPPER +LOWER (NPA)	Not Necessary	0.00 F	*- FL
9	1		*LH FRONT DOOR HANDLE (NPA)	Repeated	0.00 F	*- FL
10	1		*LH FRONT DOOR INNER TRIM (NPA)	Not Necessary	0.00 F	*- FL
11	1		*SIDE MIRROR ASSY (NPA)	Not Necessary	0.00 F	*- FL
12	1		*LH REAR DOOR	Dented / Bent	1,998.45 F	*1,545.37 FL
13	1		*LH REAR DOOR LOCK (NPA)	Not Necessary	0.00 F	*- FL
14	1		*LH REAR DOOR WEATHERSTRIP (NPA)	Not Necessary	0.00 F	*- FL
15	1		*LH REAR DOOR MOULDING (NPA)	Not Necessary	0.00 F	*- FL
16	1		*LH REAR DOOR MOULDING -LOWER (NPA)	Not Necessary	0.00 F	*- FL
17	1		*LH REAR DOOR CHECKER (NPA)	Not Necessary	0.00 F	*- FL
18	1		*LH REAR DOOR HINGE UPPER +LOWER (NPA)	Not Necessary	0.00 F	*- FL
19	1		*LH REAR DOOR HANDLE (NPA)	Not Necessary	0.00 F	*- FL
20	1		*LH REAR DOOR INNER TRIM (NPA)	Not Necessary	0.00 F	*- FL
21	1		*LH REAR FENDER (NPA)	Repair	0.00 F	*- FL
22	1		*LH REAR COWLING (NPA)	Not Necessary	0.00 F	*- FL
23	1		*LH ROCKER PANEL (NPA)	Repair	0.00 F	*- FL
24	1		*DOOR INNER TRIM CLIPS	Not Necessary	200.00 FS	*- FS
25	1		*FENDER COWLING CLIPS	Not Necessary	100.00 FS	*- FS
26	1		*DOOR STICKER	Not Necessary	100.00 FS	*- FS

F=Franchise part. S=SpcNett. L=ListItemDisc

Sub Total (\$\$)	4,655.40	3,386.17
- List Item Discount on L Items 0.00/10.00% (\$\$)	0.00	338.62
Total Parts (\$\$)	4,655.40	3,047.55

Report was unsubmitted during this print-out.

Recommended Miscellaneous Items

There are no new miscellaneous items selected.

Recommended Labour

No	Particulars	Lab.Type	Repairer's	Amount
<u>Labour Items</u>				
1	TO RNR ACCIDENT DAMAGE PARTS ,CUT/WELD ,KNOCK & REALIGN	New	1,600.00	400.00
2	TO PUTTY AND RESPRAY ACCIDENT AFFECTED AREA	New	1,600.00	800.00
3	TO RUST PROOF ACCIDENT AFFECTED AREA	New	160.00	60.00
4	TO RNR UPHOLSTERY ,GARNISH AND ATTACHMENT PARTS	New	200.00	0.00
5	TO RNR DOOR ASSY TO ASSIST WORK LOAD	New	400.00	120.00
6	TO DO DIAGNOSIS AND RESET ,REPROGRAM OR CODING FAULT CODE	New	400.00	0.00
Gross Labour Cost (S\$)			4,360.00	1,380.00

Report was unsubmitted during this print-out.

< END OF ESTIMATES >