

SINGAPORE ACCIDENT STATEMENT

IMPORTANT NOTICE

1. Please report correctly the details of the accident to speed up the claims process.
2. This Form must be completed by the Policyholder and/or the Authorised Driver.
3. Information provided must be as truthful and accurate as possible. Any wilful misrepresentation or withholding of material facts may allow insurance companies to repudiate policy liability.
4. The issue and acceptance of this Form by insurance companies is not an admission of policy liability on the part of the insurance companies.
5. Any false reporting may be referred to the Police for investigation.
6. This report will be forwarded by the insurers of the GIA Records Management Centre established by the General Insurance Association of Singapore (GIA) for archiving and that copies of this report will, for a fee, be made available upon application by interested parties.
7. By the lodgement of this report to the insurers, you hereby consent to the archiving of this report at the centre and to copies of the report being made available aforesaid.

ACCIDENT STATEMENT

Date Of Report	15/01/2019 11:16
Date Of Accident	14/01/2019 20:00
Exact Location Of Accident	SLIP RD AFTER TECK WHYE AVE TWRDS CHOA CHU KANG RD
Country/State of Loss	SINGAPORE

DETAILS OF OWN VEHICLE

Vehicle Registration Number	GBE9649U
Insured/Policyholder	
Name Of Registered Owner	BISHI ENGINEERING
Co Reg No	35697800A
Email Address	NOEMAIL
Mobile Phone No	
Alternative Phone No	OFFICE-97304476

Vehicle Particulars

Manufacturer	NISSAN
Model	NV200 1.5 MT ABS AIRBAG 2WD 6DR E5 W/RC
Exact Purpose for which vehicle was being used at time of accident	COMMERCIAL USE
Are you claiming under your own insurance policy for repair to your vehicle?	YES
If No, Please state action to be taken	
Vehicle Category	COMMERCIAL VEHICLE

Insurance Company

Name of Insurance Company	EQ INSURANCE COMPANY LTD
Type Of Coverage	COMPREHENSIVE
Fleet Policy	NO
Policy Number	DMCPHQ18-001957
Cover Note Number	5/5/18-4/5/19

Driver

Name of Driver	YEO THONG BEE
NRIC No	S0168358F
Date Of Birth	18/08/1953
Occupation	INDOOR
Date Of Driving Pass	10/10/1972
Driving Experience	46 YEARS AND 3 MONTHS
Gender	MALE
Mobile Number	(LOCAL) +65-97304476
Fax Number	
Contact Number	
EMail Address	NOEMAIL

Address	BLK 504A YISHUN ST 51 #03-86
Postcode	761504
Was driver an employee of the Insured's Company	NO
If No, Relationship of the Driver with the Insured	OWNER
Vehicle Registration Number of Driver's Own Vehicle	-
	-
	-
Insurance Company of Driver's Own Vehicle	-
	-
	-

General Information of the Accident

Type Of Accident	COLLISION - CHANGE/CROSS LANE
Weather Conditions	CLEAR
Road Surface	DRY

Other Information

Was any foreign vehicle involved in this accident?	NO
Number of vehicles (including own vehicle) involved in the accident	2
Was any body injured in the Accident?	NO
Was any injured conveyed to hospital by ambulance?	
Was any other material or property damaged?	YES
I have been approached by unknown person(s) soliciting/offering accident claims assistance.	NO
Number of Passengers (Including Driver)	2
Passenger 1	NAME: : DRIVER'S SPOUSE GENDER: : FEMALE

Details of Police Action

Was the accident reported to the police?	NO
If Yes, Please state which Police Station	
Was notice of intended Prosecution given?	NO
If Yes, against whom?	

Circumstances of Accident

AFTER CHECKING TRAFFIC WAS CLEAR (TRAFFIC LIGHT WAS RED ON CCK RD), I MOVED OUT FROM TECK WHYE AVE. SUDDENLY M/CAR(B) MAKE A WIDE U-TURN AND COLLIDED ONTO MY VEHICLE FRONT RIGHT PORTION. MY WIFE WAS ONBOARD AT POINT OF TIME. NO ONE WAS INJURED.

Attachment(s)

Are accident photos available for attachment?	YES
Was there any video captured by Car Camera?	YES
Remarks/ Reasons:	TRY TO RETRIEVE
Was there any audio recorded?	NO

DETAILS OF OTHER VEHICLE PROPERTY 1

Vehicle Registration Number	SKM8345D
Vehicle Make/Model/Colour	
Details Of Properties	
Vehicle Category	PRIVATE CAR
Name of Driver	TANG YING CHIEH
NRIC/Passport Number	S7044044Z
Contact Number	
Address	
Postcode	

SKETCH PLAN

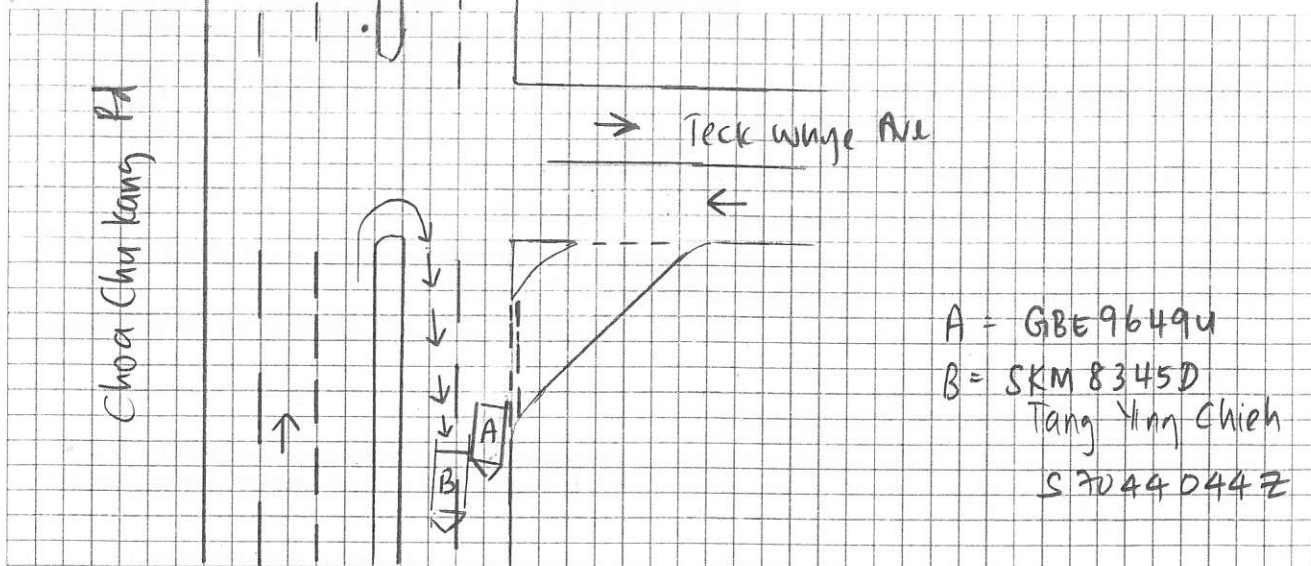

DESCRIBE CIRCUMSTANCES OF THE ACCIDENT

After checking traffic was clear (traffic light was red on CCK Rd), I moved out from Teck Whye Ave. Suddenly m/car (B) make a wide U-turn and collided onto my vehicle front right position. My wife was onboard at point of time. No one was injured.

Note : Please note that your insurer may have 14days Time Frame for you to submit an Own Damage Claim under your own comprehensive policy. Please check with your policy for more information.

DECLARATION

I/We declare the foregoing particulars are true in every respect.

美士工程
BISHI ENGINEERING

Policyholder's Signature

Date & Time:

Driver's Signature

(If driver is not the policyholder)

Date & Time:

Reporting Centre Personnel's Signature

Name:

NRIC/FIN No.:

GIARMC Sketch Plan Form V3

() Claim Own Policy () Claim Third Party () Reporting Only

() Claim OD/TP at other workshop ()

SKETCH PLAN

VEHICLE NO.:

GBE 9649U

INSURER :

EQ

DATE & TIME:

14-01-2019

8pm

IMPORTANT NOTICE

1. Please report **correctly** the details of the accident to speed up the claims process.
2. This Form must be **completed by the Policyholder and/or the Authorised Driver**.
3. Information provided must be as **truthful and accurate as possible**. Any wilful misrepresentation or withholding of material facts may allow insurance companies to **repudiate policy liability**.
4. The issue and acceptance of this Form by insurance companies is not an admission of policy liability on the part of the insurance companies.
5. **Any false reporting may be referred to the Police for investigation**.
6. The report will be forwarded by the insurers of the GIA Records Management Centre established by the General Insurance Association of Singapore (GIA) for archiving and that copies of this report will for a fee be made available upon application by interested parties.
7. By the lodgment of this report to the insurers, you hereby consent to the archiving of this report at the centre and to copies of the report being made available aforesaid.
8. **Consent under the Personal Data Protection Act (PDPA)**

I understand, acknowledge, agree and consent that:

- (a) My insurer, my workshop and the General Insurance Association of Singapore ("GIA") may/are permitted to collect, use, disclose and/or process my personal data/personal information set out in this [form] and any other personal information provided by me or possessed by my insurer (collectively the "Personal Information") and disclose and transfer such Personal Information to all insurer(s) who have insured vehicle(s) involved in this accident (all insurer(s) who have insured vehicle(s) involved in this accident shall be collectively referred to as the "Insurers"), the Insurers' lawyers/law firms, the Monetary Authority of Singapore and any relevant government agency/authority (such as the police), for the purpose(s) of:
 - (i) processing, handling and/or dealing with my claims including the settlement of the claims and any necessary investigations relating to the claims;
 - (ii) investigating the accident and/or my claims;
 - (iii) carrying out and/or dealing with my instructions or responding to any enquiries by me;
 - (iv) administering my claims (including the mailing of correspondence, statements, invoices, reports or notices to me, which could involve disclosure of certain personal data about me to bring about delivery of the same as well as on the external cover of envelopes/mail packages); and/or
 - (v) complying with applicable law in administering, processing, handling and/or dealing with my claims.(collectively the "Purposes")
- (b) all insurer(s) who have insured vehicle(s) involved in this accident and the Insurers' lawyers/law firms, may/are permitted to collect, use, disclose and/or process my Personal Information for one or more of the above Purposes; and
- (c) my Personal Information may/can be disclosed by any of the Insurers and/or GIA to their third party service providers or agents(including their lawyers/law firms), which may be sited outside of Singapore, for one or more of the above Purposes.
- (d) my Personal Information will also be collected and used to compile claims history for the purpose of fraud detection, investigation and management in present and all future claims.
- (e) the information so collected under (d) above may be shared / disclosed:
 - (i) to all insurers and/or any other third parties that assist in evaluating, investigating, controlling or managing fraud, regulators, law enforcement and government agencies as reasonably required for the purposes stated, or
 - (ii) for complying with requirements under any regulations, laws or court orders.

美士工程
BISHI ENGINEERING

Policyholder's Signature
Date & Time:

Driver's Signature
(If driver is not the policyholder)
Date & Time:

Reporting Centre Personnel's Signature
Name: 
NRIC/FIN No.: 15/1/19