

NATIONAL Assessment Centre Services

[wef 1 Jan'05]

NA1900783

Date In: 16/1/9-16:06	Job description	Date & Time Completed	Done by
Ref No: NA/19000021/24	SAS e-filing		
Veh No: 548923A	E-mail (within 3hrs, AIC 2hrs)		
D.O.A: 15/1/9. 2:20	i-Motor Claim Form		
OD: TP Reporting Only	i-Motor W/O (Within: OD 2hrs, TP 4hrs)		
	i-Photo Uploaded		
TP Insurer:	Assessment/Survey Report		
	Ass't Report by Fax / Hand to Owner/Wksp		

Preferred Wksp / INC Assign Wksp / QW: (

Tel:

Fax:

TP Particulars:

Veh No: 56082214

INC () / Non-INC ()

Owner / Driver: (

Tel:

Policy No: (

Period: (

Cover Type: (

Confirmed by: (

Date:

Time:

Insured/Driver Liability: (%) [Note-Est. Status (WO): N: 0-20%; P: 21-79%. P: 80-100%]

Year of Registration: () Warranty: YES () / NO ()

Excess: (\$) Loading: \$1,000 () / \$2,000 ()

General Remarks:

() Walk-In Customer: Customer's information strictly Confidential & Strictly NO refer of repairer.

() Total Loss Case: to e-mail Insurer URGENTLY.

Drive-In () / Towed-In (); Invoice: YES () / NO (); Towing Co: ()

Remarks:

(INC hotline: 6788 6616)

Date & Time Completed

Done by

1) Apply for Transport Allowance () / Courtesy Car ()

2) QC Check / Post Repair Inspection ()

3) Upload Resurvey Photo [Repair Cost > \$3000] ()

Injury: _____

Date/Time

Actions

Invoice Preparation Checklist

Amf (\$)

Amf (\$)

for Bill

for Bill

1) AR: Accident Reporting (\$30);

2) DA: Damage Assessment (\$100); INC (\$80)

3) TF: Towing Fee \$40/\$45

4) FT: Follow-Through Survey \$120

5) FT: Follow-Through Survey (Resurvey) \$30

For claiming against INC Only (wef 10 Jan 2005)

6) TR: Re-inspection \$75

7) N1: Idac DA + SMRT Survey \$160

8) NTUC Additional Services:-

ON*

*N5: Courtesy Car / Tpt Allowance \$5

*N6: Repair Co-ordination \$10

*N7: Post Repair Inspection \$25

*N8: DV / Collect Excess Coordination \$5

TP (N11): TP (N:n INC) against INC \$20

9) N12: Idac Mobile 30

Invoice dated

Fee Charged

Invoice dated

Fee Charged

Claimant's Particulars:-

Driver/Owner:

Contact No:

Damaged Portion:

QC Checked by (Engr-In-Charge):

Auditors' Comments:-

Pat. 1:

Pat. 2 / 3:

SINGAPORE ACCIDENT STATEMENT

IMPORTANT NOTICE

1. Please report correctly the details of the accident to speed up the claims process.
2. This Form must be completed by the Policyholder and/or the Authorised Driver.
3. Information provided must be as truthful and accurate as possible. Any wilful misrepresentation or withholding of material facts may allow insurance companies to repudiate policy liability.
4. The issue and acceptance of this Form by insurance companies is not an admission of policy liability on the part of the insurance companies.
5. **Any false reporting may be referred to the Police for investigation.**
6. This report will be forwarded by the insurers of the GIA Records Management Centre established by the General Insurance Association of Singapore (GIA) for archiving and that copies of this report will, for a fee, be made available upon application by interested parties.
7. By the lodgement of this report to the insurers, you hereby consent to the archiving of this report at the centre and to copies of the report being made available aforesaid.

ACCIDENT STATEMENT	
Date Of Report	16/01/2019 16:06
Date Of Accident	15/01/2019 22:00
Exact Location Of Accident	CTE (SLE) BEFORE YIO CHU KANG RD EXIT
Country/State of Loss	SINGAPORE
DETAILS OF OWN VEHICLE	
Vehicle Registration Number	SLH8923A
Insured/Policyholder	
Name Of Registered Owner	SOU MUI JEE
NRIC No	S1588826A
Email Address	NOEMAIL
Mobile Phone No	(LOCAL) +65-92301454
Alternative Phone No	OFFICE-92301454
Vehicle Particulars	
Manufacturer	HONDA
Model	JAZZ 1.5 VTIR CVT ABS D/AIRBAG 2WD
Exact Purpose for which vehicle was being used at time of accident	PRIVATE USE
Are you claiming under your own insurance policy for repair to your vehicle?	NO
If No, Please state action to be taken	THIRD PARTY
Vehicle Category	PRIVATE CAR
Insurance Company	
Name of Insurance Company	LIBERTY INSURANCE PTE LTD
Type Of Coverage	COMPREHENSIVE
Fleet Policy	NO
Policy Number	SD18V12352/VPC2/R00
Cover Note Number	
Driver	
Name of Driver	LEE SIWEN, JULIANNE
NRIC No	S9538997Z
Date Of Birth	24/10/1995
Occupation	INDOOR
Date Of Driving Pass	03/07/2014
Driving Experience	4 YEARS AND 6 MONTHS
Gender	FEMALE
Mobile Number	(LOCAL) +65-96635414
Fax Number	
Contact Number	OFFICE-96635414
Email Address	NOEMAIL

Address	4 LENTOR CRESCENT
Postcode	786671
Was driver an employee of the Insured's Company	NO
If No, Relationship of the Driver with the Insured	CHILDREN
Vehicle Registration Number of Driver's Own Vehicle	-
	-
Insurance Company of Driver's Own Vehicle	-
	-
	-

General Information of the Accident

Type Of Accident	COLLISION - HEAD TO REAR
Weather Conditions	CLEAR
Road Surface	DRY

Other Information

Was any foreign vehicle involved in this accident?	NO
Number of vehicles (including own vehicle) involved in the accident	2
Was any body injured in the Accident?	NO
Was any injured conveyed to hospital by ambulance?	
Was any other material or property damaged?	YES
I have been approached by unknown person(s) soliciting/offering accident claims assistance.	NO
Number of Passengers (Including Driver)	1

Details of Police Action

Was the accident reported to the police?	NO
If Yes, Please state which Police Station	
Was notice of intended Prosecution given?	NO
If Yes, against whom?	

Circumstances of Accident

ON STATED DATE AND TIME, MY VEHICLE WAS STATIONARY STOPPED ALONG THE STATED VENUE AS IT WAS CONGESTED. SUDDENLY I FELT AN IMPACT OF MY VEHICLE AND REALIZE THAT VEHICLE B HIT ONTO MY VEHICLE REAR PORTION.

Attachment(s)

Are accident photos available for attachment?	YES
Was there any video captured by Car Camera?	YES
Remarks/ Reasons:	VIDEO FOOTAGE WITH DRIVER
Was there any audio recorded?	NO

DETAILS OF OTHER VEHICLE PROPERTY 1

Vehicle Registration Number	SLU8721Y
Vehicle Make/Model/Colour	
Details Of Properties	
Vehicle Category	PRIVATE CAR
Name of Driver	LOH JIA YI (LU JIAYI)
NRIC/Passport Number	S7516660E
Contact Number	
Address	
Postcode	
Insurance Company Name	
Nature Of Damage	
No. Of Passenger (Including Driver)	1

SKETCH PLAN

IMPORTANT NOTICE

1. Please report **correctly** the details of the accident to speed up the claims process.
2. This Form must be **completed by the Policyholder and/or the Authorised Driver**.
3. Information provided must be as **truthful and accurate as possible**. Any wilful misrepresentation or withholding of material facts may allow insurance companies to **repudiate policy liability**.
4. The issue and acceptance of this Form by insurance companies is not an admission of policy liability on the part of the insurance companies.
5. **Any false reporting may be referred to the Police for investigation.**
6. The report will be forwarded by the insurers of the GIA Records Management Centre established by the General Insurance Association of Singapore (GIA) for archiving and that copies of this report will for a fee be made available upon application by interested parties.
7. By the lodgment of this report to the insurers, you hereby consent to the archiving of this report at the centre and to copies of the report being made available aforesaid.
8. **Consent under the Personal Data Protection Act (PDPA)**

I understand, acknowledge, agree and consent that:

- (a) My insurer, my workshop and the General Insurance Association of Singapore ("GIA") may/are permitted to collect, use, disclose and/or process my personal data/personal information set out in this [form] and any other personal information provided by me or possessed by my insurer (collectively the "**Personal Information**") and disclose and transfer such Personal Information to all insurer(s) who have insured vehicle(s) involved in this accident (all insurer(s) who have insured vehicle(s) involved in this accident shall be collectively referred to as the "**Insurers**"), the Insurers' lawyers/law firms, the Monetary Authority of Singapore and any relevant government agency/authority (such as the police), for the purpose(s) of:
 - (i) processing, handling and/or dealing with my claims including the settlement of the claims and any necessary investigations relating to the claims;
 - (ii) investigating the accident and/or my claims;
 - (iii) carrying out and/or dealing with my instructions or responding to any enquiries by me;
 - (iv) administering my claims (including the mailing of correspondence, statements, invoices, reports or notices to me, which could involve disclosure of certain personal data about me to bring about delivery of the same as well as on the external cover of envelopes/mail packages); and/or
 - (v) complying with applicable law in administering, processing, handling and/or dealing with my claims.(collectively the "**Purposes**")
- (b) all insurer(s) who have insured vehicle(s) involved in this accident and the Insurers' lawyers/law firms, may/are permitted to collect, use, disclose and/or process my Personal Information for one or more of the above Purposes; and
- (c) my Personal Information may/can be disclosed by any of the Insurers and/or GIA to their third party service providers or agents(including their lawyers/law firms), which may be sited outside of Singapore, for one or more of the above Purposes.
- (d) my Personal Information will also be collected and used to compile claims history for the purpose of fraud detection, investigation and management in present and all future claims.
- (e) the information so collected under (d) above may be shared / disclosed:
 - (i) to all insurers and/or any other third parties that assist in evaluating, investigating, controlling or managing fraud, regulators, law enforcement and government agencies as reasonably required for the purposes stated, or
 - (ii) for complying with requirements under any regulations, laws or court orders.



Policyholder's Signature
Date & Time:



Driver's Signature
(If driver is not the policyholder)
Date & Time:



Reporting Centre Personnel's Signature
Name:
NRIC/FIN No.:

SKETCH PLAN

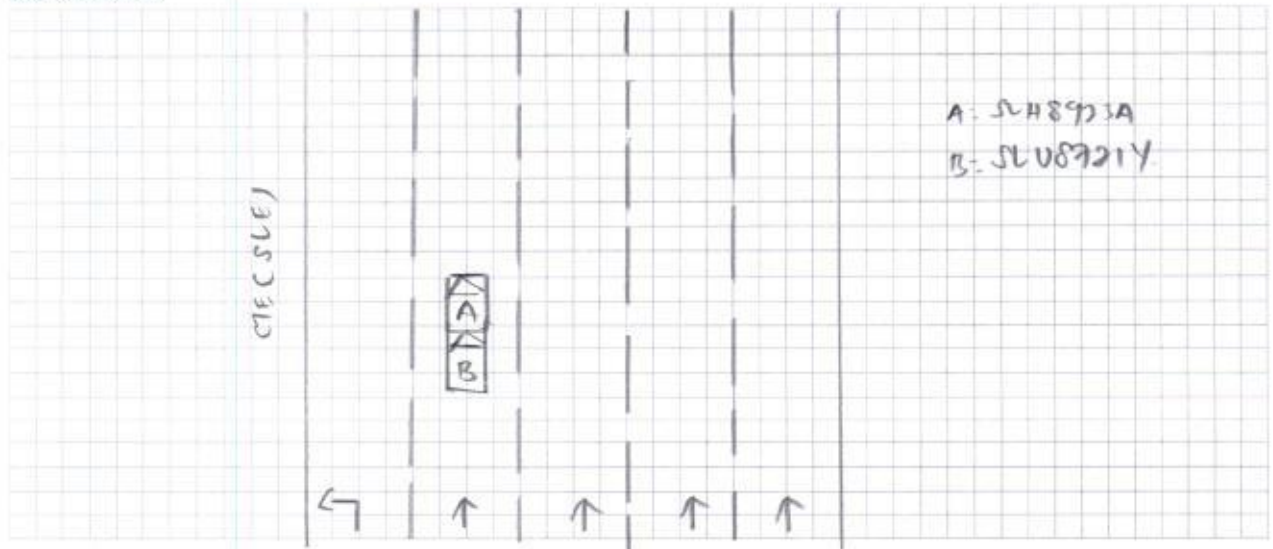

DESCRIBE CIRCUMSTANCES OF THE ACCIDENT

refer to statement.

DECLARATION

I/We declare the foregoing particulars are true in every respect.

Policyholder's Signature
Date & Time:

Driver's Signature
(If driver is not the policyholder)
Date & Time:

Reporting Centre Personnel's Signature
Name:
NRIC/FIN No.:

REPUBLIC OF SINGAPORE DRIVING LICENCE

Portrait photo of Lee Siwen, Julianne

Licence Number **S9538997Z**

Name **LEE SIWEN, JULIANNE**

Birth Date **24 Oct 1995**

Issue Date **03 Jul 2014**

Barcode: 002321482D

REPUBLIC OF SINGAPORE

IDENTITY CARD NO. **S9538997Z**

Portrait photo of Lee Siwen, Julianne

Name **LEE SIWEN, JULIANNE**

李斯文

Race **CHINESE**

Date of birth **24-10-1995**

Sex **F**

Country of birth **SINGAPORE**

Small portrait photo

YOU ARE LICENSED TO DRIVE VEHICLES IN THE FOLLOWING CLASS(ES)

EFFECTIVE DATE

Class 3A Motor cars without clutch pedals (Auto) =< 3000kg with =< 7 passengers, exclusive of the driver, and other motor vehicles without clutch pedals =< 2500kg

03 Jul 2014

NP 428A

Licence No: **S9538997Z**

Barcode

4577589

Barcode

NRIC No: **S9538997Z**

Fingerprint

Date of issue **18-05-2010**

Address **4 LENTOR CRESCENT SINGAPORE 786671**



Liberty Insurance Pte Ltd
Registration no. 199002791D
51 Club Street
#03-00 Liberty House
Singapore 069428
Tel: (65) 6221 8611 Fax: (65) 6225 6890
Website: <http://www.libertyinsurance.com.sg>

CERTIFICATE OF INSURANCE

MOTOR VEHICLES (THIRD-PARTY RISKS AND COMPENSATION) ACT (CHAPTER 189)
MOTOR VEHICLES (THIRD-PARTY RISKS AND COMPENSATION) RULES, 1960
ROAD TRANSPORT ACT, 1987 (MALAYSIA)
MOTOR VEHICLES (THIRD-PARTY RISKS) RULES, 1959 (MALAYSIA)

Certificate No	SD18V12352 /NPC2 /R00
Form	MX1
Date of Issue	30-OCT-2018
1.Index Mark and Registration No. of Vehicle:	SLH8923A
2.Chassis number of Vehicle:	JHMGK5850HX200783
3.Name of Policyholder:	SOU MUI JEE
4.Effective date of Commencement of Insurance for the purposes of the Act:	22-NOV-2018 00:00 AM
5.Date of Expiry of Insurance:	21-NOV-2020 23:59 PM
6.Persons or Classes of Persons entitled to drive*:	
A) The Policyholder.	
B) Any other person who is driving on the Policyholder's order or with his permission.	
Provided that the person driving is permitted in accordance with the licensing or other laws or regulations to drive the Motor Vehicle or has been so permitted and is not disqualified by order of a Court of Law or by reason of any enactment or regulation in that behalf from driving the Motor Vehicle.	
And provided further that the Motor Vehicle is registered under the Road Traffic Act and its registration under the Road Traffic Act has not been cancelled at the time of the accident loss or damage.	
7.Limitations as to use*:	
Use only for social, domestic and pleasure purposes and for the Policyholder's business.	
8.The Policy does not cover:	
A) Use for hire or reward.	
B) Use for racing, pace-making, reliability trials or speed-testing.	
C) Use for the carriage of goods (other than samples) in connection with any trade or business.	
D) Use for any purpose in connection with the Motor Trade.	
*Limitations rendered inoperative by Section 8 of the Motor Vehicles (Third Party Risks and Compensation) Act (Chapter 189) and Section 95 of the Road Transport Act, 1987 (Malaysia) are not to be included under these headings.	
I/We hereby certify that the Policy to which this Certificate relates is issued in accordance with the provisions of the Motor Vehicles (Third Party Risks and Compensation) Act (Chapter 189) and Part IV of the Road Transport Act, 1987 (Malaysia).	
For and on behalf of LIBERTY INSURANCE PTE LTD Approved Insurers  _____ Authorised Signature	
For Information only:	
COVERAGE :	Comprehensive, Unlimited Windscreen, NCD Protection
SUM INSURED:	MARKET VALUE AT THE TIME OF LOSS
EXCESS:	Section I S\$600, Additional Excess For Young & Inexperienced Drivers S\$3000, Windscreen Excess S\$100
FINANCE COMPANY:	
PRODUCER NAME:	KAH MOTOR COMPANY SDN BERHAD

SCZR/SCZR/01-NOV-18

S1_CL_T1_T3_OE_Template2-Ver1.

01-NOV-18