

22/03/2003

ASS. REC. BY:

REF:

CS/CT119000956/R19d30

Special Instruction:

Surveyor:

Rasul

ASSIGNMENT (Office)

From (Person):

Catherine Thia

of

CTE

Date/Time:

16/1/19 @ 11:21am.

Estimated Cost:

Bill to:

OD / ~~TP~~ / WS / TP RES / OD RES / EVA / INV / MV / CS

To Inspect Vehicle No:

SLM72224

Insured:

GBH 1919C

at Workshop m/s

GoldBell Engineering

Tel:

6816 2798

of

Blk k, pandan terp Ind. Est # 01-12

Policy No:

DMCVSN 18675718000

Claim No:

SNM19D200311

SNM19D200311/02/19

Sum Insured:

DMCVSN 1807571800

Excess:

Make of Veh:

(Client's Record)

D.O.A.

14/01/2019

CA / REV / REP. / REV 24 HRS

(up)

H.O.D. Endorsement:

Date/Time:

11:24am @ 16/1/19

Person Contacted:

Andy

Vehicle:

IN/OUT

Date/Time

Action/Instruction

(✓)

Estimate

SLM72224 - X

GBH 1919C - X

Rasul finalised final fig \$ 4103.56, 5 days.

\* Based on the calculation will be final fig \$ 4103.55.

(Red \$ 1866.09, 31%).

*Ranu*

REF:

CTE

35078

ASSIGNMENT

From: \_\_\_\_\_ Date: **16/1/19**  
 Estimated Cost: \_\_\_\_\_  
 OD / TP / WS / TP RES / OD RES / EVA / INV / MV  
 To inspect Vehicle No: **SLM 72224**  
 at Workshop m/s: **GoldBell**  
 of: **Blk K Pandan loop Ind Est #0112**  
 Insured: \_\_\_\_\_  
 Policy No: \_\_\_\_\_  
 Claims No: \_\_\_\_\_  
 Sum Insured: \_\_\_\_\_ Excess: \_\_\_\_\_  
 (Client's Record)  
 Make of Veh: **8816 2798 @ Andy**

N/S	O/S

(Policy Condition)  
 Remark: The veh had commenced its repair at the time of inspection.

Bal. or Market Value: \_\_\_\_\_  
 IDAC Accident Rpt: \_\_\_\_\_ Consistent?: Yes or No  
 GIA / PR Seen: \_\_\_\_\_ Consistent?: Yes or No  
 Est. Repairs: \_\_\_\_\_ days Res.: Yes or No  
 Lum Sum: \_\_\_\_\_ % 3 Val.: Yes or No  
 CA / REV / REP. / 24 HRS **lup**  
 Date: \_\_\_\_\_ Person Contacted: \_\_\_\_\_  
 Vehicle: IN / OUT

Veh No: **SLM 72224** Yr Regn: **2017 HPL**  
 Type: **C** M Car / M Cycle / Bus / Van / Lorry / Taxi / Prime Mover /  
 Truck / Trailer or  
 Make: **TOYOTA WISH 1.8 CVT** C.C: **1798**  
 Colour: **WHITE** A/C: Insured / Std / NI / NA  
 Sp. Reading: **-** T/Radio: Insured / Std / NI / NA  
 Eng/No: \_\_\_\_\_  
 C/No: **J706h2awx0 300 655**  
 Gen. Cond: Good / **C** / Poor / Burnt  
 Steering: **C** In order / Jammed / Leaked / Burnt or  
 Brake: **C** In order / Jammed / Leaked / Burnt or  
 Modi: Nil / S/Rim / STD A/Rim or  
 Tyre Size: F: **145/65R15**  
 R: \_\_\_\_\_  
 BS / DUN / EXNOVA / **C** GT / FS / LIZA / MIC / OHTSU / PIR / SUMI /  
 TOYO / YOKO or  
 Front: \_\_\_\_\_ Rear: \_\_\_\_\_  
 R/Bal: **6** mm R/Bal: **6** mm  
 L/Bal: **6** mm L/Bal: **6** mm  
 D.O.A: **14/01/19** D.O.I: **16/01/19**  
 Survey held at: **GOLDBELL**  
 Des. of Damages: Frt / Rear / O/S / N/S / U/C / Rooftop or  
**0/3 FR**  
 The U/C / Chassis frame / Body Structure affected due to collision.

Date / Time Action / Instruction

RECEIVED 15 FEB 2019

Date/Time: File Pass to? ☐ : Preli. Report

1) **15/2 14/134** ☐ : Final Report

Date/Time: File Return to?

2)

Days Of Repair: **5**

Resurvey No. of Trip: **1**

Survey Fee:

Transportation:

3 \* RS. SI

Photos

Others

1 \*

TOTAL

Add Fee: ☐ Site Insp (\$

☐ Interview (\$

☐ Tech Invs (\$

☐ Weekend (\$

Report Format: **NER-TP**

Lump Sum / L.B I: (\$

**4103.56**

220

220

## Nivitha (LKK Auto)

---

**From:** Catherine Thia <catherine.thia@sg.cntaiping.com>  
**Sent:** Wednesday, 16 January 2019 11:21 AM  
**To:** Admin-D (LKKAuto)  
**Cc:** AndyOoiLK@goldbell.com.sg  
**Subject:** FW: Date of Accident -14/01/2019- between SLM7222U (SOMPO INSURANCE ) TP CLAIM AGAINST GBH1919C (CHINA TAIPING INSURANCE ) AT THE MAIN ENTRANCE DELTA HOUSE 2 ALEXANDRA ROAD  
**Attachments:** GIA REPORT-SLM7222U.pdf

Dear LKK oic

Please assist to arrange for survey. We will create in Merimen shortly

Thanks

**Catherine Thia**  
Senior Executive  
Motor Claims Department

**China Taiping Insurance (Singapore) Pte. Ltd.**  
3 Anson Road #16-00 Springleaf Tower Singapore 079909  
Direct (65) 6389 6193  
[www.sg.cntaiping.com](http://www.sg.cntaiping.com)



*Disclaimer :*

*This message is confidential; its contents do not constitute a commitment by China Taiping Insurance (Singapore) Pte. Ltd. except where provided for in a written agreement between you and China Taiping Insurance (Singapore) Pte. Ltd. Any unauthorized disclosure, use or dissemination, either in whole or partial, is prohibited. If you are not the intended recipient of the message, please notify the sender immediately.*

---

**From:** Andy Ooi Lee Keong [mailto:AndyOoiLK@goldbell.com.sg]  
**Sent:** Wednesday, 16 January, 2019 11:19 AM  
**To:** Catherine Thia <catherine.thia@sg.cntaiping.com>  
**Subject:** Date of Accident -14/01/2019- between SLM7222U (SOMPO INSURANCE ) TP CLAIM AGAINST GBH1919C (CHINA TAIPING INSURANCE ) AT THE MAIN ENTRANCE DELTA HOUSE 2 ALEXANDRA ROAD

Dear Catherine ,

Enclose herewith the letter for your necessary action.

Please revert within 2 working days.

Best Regards



**GOLDBELL**  
ENGINEERING

Industrial Vehicles.  
20,000 Served. And Counting.

**Andy Ooi Lee Keong | Goldbell Engineering Pte Ltd**  
Customer Service Advisor, Motor Claims

DID: +65 6458 9596 | Tel: +65 6773 0073 | Fax: +65 6458 7172 |  
Mobile: +65 8816 2798 | Web: <http://www.goldbell.com.sg>  
Address: Goldbell Engineering Pte Ltd (Pandan)  
Blk K, Pandan Loop Ind. Estate, #01-12 Singapore 128230

**Sales | Leasing | Financing | Insurance | Fuel Card | Advanced Fleet Management System**

---

This email has been scanned by the Symantec Email Security.cloud service.  
For more information please visit <http://www.symanteccloud.com>

---

## SINGAPORE ACCIDENT STATEMENT

### IMPORTANT NOTICE

1. Please report correctly the details of the accident to speed up the claims process.
2. This Form must be completed by the Policyholder and/or the Authorised Driver.
3. Information provided must be as truthful and accurate as possible. Any wilful misrepresentation or withholding of material facts may allow insurance companies to repudiate policy liability.
4. The issue and acceptance of this Form by insurance companies is not an admission of policy liability on the part of the insurance companies.
5. **Any false reporting may be referred to the Police for investigation.**
6. This report will be forwarded by the insurers of the GIA Records Management Centre established by the General Insurance Association of Singapore (GIA) for archiving and that copies of this report will, for a fee, be made available upon application by interested parties.
7. By the lodgement of this report to the insurers, you hereby consent to the archiving of this report at the centre and to copies of the report being made available aforesaid.

### ACCIDENT STATEMENT

Date Of Report	15/01/2019 10:33
Date Of Accident	14/01/2019 15:30
Exact Location Of Accident	DELTA HOUSE MAIN ENTRANCE 2 ALEXANDRA RD #07-04
Country/State of Loss	SINGAPORE

### DETAILS OF OWN VEHICLE

Vehicle Registration Number	SLM7222U
<b>Insured/Policyholder</b>	
Name Of Registered Owner	NG HAN MENG
NRIC No	S7413507B
Email Address	HANMIN26@HOTMAIL.COM
Mobile Phone No	(LOCAL) +65-97316513
Alternative Phone No	OFFICE-97316513

### Vehicle Particulars

Manufacturer	TOYOTA
Model	WISH-1.8 CVT (A)

Exact Purpose for which vehicle was being used at time of accident

Are you claiming under your own insurance policy for repair to your vehicle? NO

If No, Please state action to be taken THIRD PARTY

Vehicle Category PRIVATE CAR

### Insurance Company

Name of Insurance Company	SOMPO INSURANCE SINGAPORE PTE. LTD.
Type Of Coverage	COMPREHENSIVE
Fleet Policy	NO
Policy Number	D18MTPV01006294
Cover Note Number	

### Driver

Name of Driver	NG HAN MENG
NRIC No	S7413507B
Date Of Birth	07/05/1974
Occupation	INDOOR
Date Of Driving Pass	13/11/2003
Driving Experience	15 YEARS AND 2 MONTHS
Gender	MALE
Mobile Number	(LOCAL) +65-97316513
Fax Number	
Contact Number	OFFICE-97316513
Email Address	HANMIN26@HOTMAIL.COM

Address	BLK 601 CLEMENTI WEST STREET 1 #07-08 SINGAPORE
Postcode	120601
Was driver an employee of the Insured's Company	NO
If No, Relationship of the Driver with the Insured	OWNER
Vehicle Registration Number of Driver's Own Vehicle	-
	-
	-
Insurance Company of Driver's Own Vehicle	-
	-
	-

#### General Information of the Accident

Type Of Accident	HIT AND RUN / VANDALISM / DAMAGED WHILST PARKED
Weather Conditions	CLEAR
Road Surface	DRY

#### Other Information

Was any foreign vehicle involved in this accident?	NO
Number of vehicles (including own vehicle) involved in the accident	2
Was any body injured in the Accident?	NO
Was any injured conveyed to hospital by ambulance?	NO
Was any other material or property damaged?	YES
I have been approached by unknown person(s) soliciting/offering accident claims assistance.	NO
Number of Passengers (Including Driver)	1

#### Details of Police Action

Was the accident reported to the police?	NO
If Yes, Please state which Police Station	
Was notice of intended Prosecution given?	NO
If Yes, against whom?	

#### Circumstances of Accident

KINDLY REFER TO THE ACCIDENT SKETCH PLAN

#### Attachment(s)

Are accident photos available for attachment?	YES
Was there any video captured by Car Camera?	NO
Was there any audio recorded?	NO

#### DETAILS OF OTHER VEHICLE PROPERTY 1

Vehicle Registration Number	GBH1919C
Vehicle Make/Model/Colour	
Details Of Properties	
Vehicle Category	COMMERCIAL VEHICLE
Name of Driver	
NRIC/Passport Number	S8132041A
Contact Number	87487471
Address	BLK 701 WEST COAST ROAD #02-339
Postcode	120701
Insurance Company Name	
Nature Of Damage	
No. Of Passenger (Including Driver)	

SKETCH PLAN

IMPORTANT NOTICE

1. Please report correctly the details of the accident to speed up the claims process.
2. This Form must be completed by the Policyholder and/or the Authorised Driver.
3. Information provided must be as truthful and accurate as possible. Any wilful misrepresentation or withholding of material facts may allow insurance companies to repudiate policy liability.
4. The issue and acceptance of this Form by insurance companies is not an admission of policy liability on the part of the insurance companies.
5. Any false reporting may be referred to the Police for investigation.
6. The report will be forwarded by the insurers of the GIA Records Management Centre established by the General Insurance Association of Singapore (GIA) for archiving and that copies of this report will for a fee be made available upon application by Interested parties.
7. By the lodgment of this report to the insurers, you hereby consent to the archiving of this report at the centre and to copies of the report being made available aforesaid.

**8. Consent under the Personal Data Protection Act (PDPA)**

I understand, acknowledge, agree and consent that:

- (a) My insurer, my workshop and the General Insurance Association of Singapore ("GIA") may/are permitted to collect, use, disclose and/or process my personal data/personal information set out in this [form] and any other personal information provided by me or possessed by my insurer (collectively the "Personal Information") and disclose and transfer such Personal Information to all insurer(s) who have insured vehicle(s) involved in this accident (all insurer(s) who have insured vehicle(s) involved in this accident shall be collectively referred to as the "Insurers"), the Insurers' lawyers/law firms, the Monetary Authority of Singapore and any relevant government agency/authority (such as the police), for the purpose(s) of :
  - (i) processing, handling and/or dealing with my claims including the settlement of the claims and any necessary investigations relating to the claims;
  - (ii) investigating the accident and/or my claims;
  - (iii) carrying out and/or dealing with my instructions or responding to any enquiries by me;
  - (iv) administering my claims (including the mailing of correspondence, statements, invoices, reports or notices to me, which could involve disclosure of certain personal data about me to bring about delivery of the same as well as on the external cover of envelopes/mail packages); and/or
  - (v) complying with applicable law in administering, processing, handling and/or dealing with my claims.(collectively the "Purposes")
- (b) all insurer(s) who have insured vehicle(s) involved in this accident and the Insurers' lawyers/law firms, may/are permitted to collect, use, disclose and/or process my Personal Information for one or more of the above Purposes; and
- (c) my Personal Information may/can be disclosed by any of the Insurers and/or GIA to their third party service providers or agents(including their lawyers/law firms), which may be sited outside of Singapore, for one or more of the above Purposes.
- (d) my Personal Information will also be collected and used to compile claims history for the purpose of fraud detection, investigation and management in present and all future claims.
- (e) the information so collected under (d) above may be shared / disclosed:
  - (i) to all insurers and/or any other third parties that assist in evaluating, investigating, controlling or managing fraud, regulators, law enforcement and government agencies as reasonably required for the purposes stated, or
  - (ii) for complying with requirements under any regulations, laws or court orders.

Policyholder's Signature  
Date & Time:

15/01/2019  
10:30am

Driver's Signature  
(If driver is not the policyholder)  
Date & Time:

15/01/2019  
10:30am

Reporting Centre Personnel's Signature

Name: DD1 LK1 K4004  
NRIC/FIN No.: 78871457

SKETCH PLAN

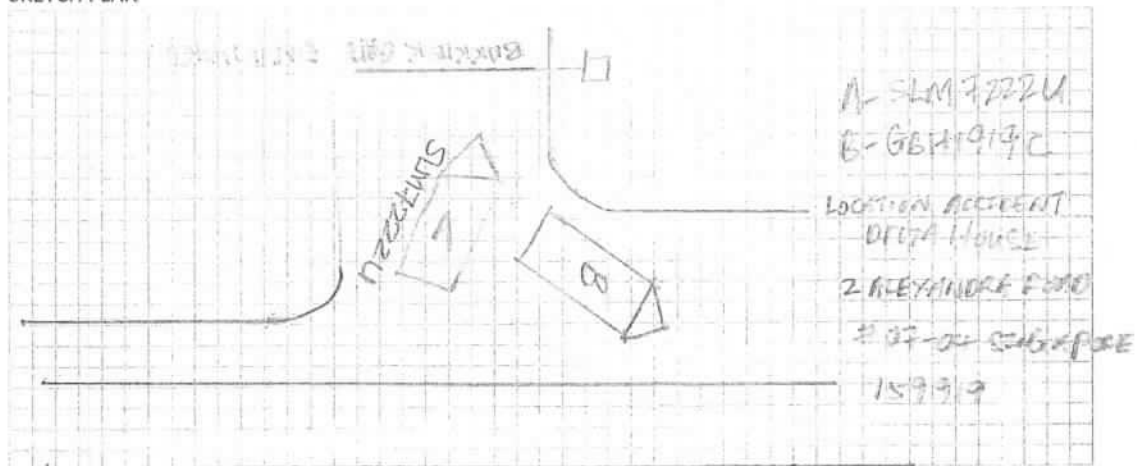

DESCRIBE CIRCUMSTANCES OF THE ACCIDENT

TIME AROUND 15.30HRS TO 16.30HRS.

I DRIVING TO DETA HOUSE AT THE MAIN ENTRANCE. NOTICE A VAN GBH 1919C ~~STATION~~ THE SITE OF THE ROAD. ~~STATION~~.

DRIVING TO THE BARRIER, NOTICE A VAN IS REVERSEING. I quickly stop the car and press HORN AT THE VAN. AS THE VAN STILL ~~REVERSEING~~ <sup>REED</sup> REVERSEING. IN THE END, THERE A loud BANG ON my driver sit. DRIVER SIT SCREEN, ~~AND~~ MIRROR, door AND STE SIT damage. AFTER THE GBH 1919C DRIVER DRIVE AWAY ~~ON~~ THE SPOT. AS I STATION AT THE GATE MANAGE TO OPEN MY CAR DOOR TO TAKE PHOTO.

DECLARATION

I/We declare the foregoing particulars are true in every respect.

Policyholder's Signature

Date & Time:

15/01/19

10.30am

Driver's Signature

(If driver is not the policyholder)

Date & Time:

15/01/19

10.30am

Reporting Centre Personnel's Signature

Name: 00166146016

NRIC/FIN No:

27821457



Identity card & Driving licence -Owner Pg. 1

3703588



NRIC No. S7413507B



Date of issue

APT BLK 601 CLEMENTI WEST STREET 1 #07-08  
SINGAPORE 120601

NRIC No: S7413507B Date: 02/05/2012 No: 6880811

NRIC No: S7413507B

YOU ARE LICENSED TO DRIVE VEHICLES IN THE FOLLOWING CLASSES

Class 2B	Motorcycles <= 200 CC	PASS DATE
Class 2	Motor cars <= 2000 kg with <= 7 passengers, exclusive of the driver; and motor tractors/vehicles <= 2500 kg	23 Aug 2006 13 Nov 2003

S7413507B S/No. 9000050781

NP 428A

Licence No: S7413507B



REPUBLIC OF SINGAPORE

IDENTITY CARD NO. S7413507B



Name  
NG HAN MENG  
(HUANG HANMIN)  
黄汉民

Race  
CHINESE

Date of birth  
07-05-1974

Sex  
M

Country of birth  
SINGAPORE

37413507B

REPUBLIC OF SINGAPORE

DRIVING LICENCE

Licence Number: S7413507B

Name  
NG HAN MENG  
(HUANG HANMIN)

Birth Date: 07 May 1974

Issue Date: 13 Nov 2003



000955695K





Sompo Insurance Singapore Pte. Ltd.

100 Robinson Road, #10-01, Singapore 068906  
 Tel: 65 6339 8888 Fax: 65 6339 8889  
 Email: info@sompo.com.sg

## Certificate of Insurance

**MOTOR VEHICLES (THIRD-PARTY RISKS AND COMPENSATION) ACT (CHAPTER 165)  
 MOTOR VEHICLES (THIRD-PARTY RISKS AND COMPENSATION) RULES, 1960  
 ROAD TRANSPORT ACT, 1987 (MALAYSIA)  
 MOTOR VEHICLES (THIRD-PARTY RISKS) RULES, 1959 (MALAYSIA)**

**Cert No./Policy No.** D18MTPV01006234  
**Insured** NG HAN MENG  
**Motor Car (Registration No.)** 5LM72220  
**Cover** Comprehensive - ExcelDrive GO 0  
**Policy Commencement Date** 30 MARCH 2018 14:00  
**Policy Expiry Date** 05 APRIL 2019 23:59  
**Maximum Liability (Section I)** Market value at time of loss  
**Excess\*** \$500 - Section I  
 (Waived up to \$51,000 if accident repair is done at ExcelDrive Workshops for the first claim per policy year)  
**Voluntary Excess\*** N/A  
**Windscreen Excess\*** \$5100.00 - Waived if Repair at ExcelDrive Workshop  
**Loss of Use** Per Policy Schedule

\* Subject to GST wherever applicable

## Persons or Classes of Persons entitled to drive\*

- The Insured
- Any other person who is driving on the Insured's order or with his permission
- In the event of the death of the insured:
  - any member of the insured's family or a paid driver who has been driving the Motor Car during the life of the insured and permission to drive had not been withdrawn prior to the death of the insured; and
  - any other person who has been given permission to drive the Motor Car prior to the death and such permission had not been withdrawn by the insured

Provided that the person driving is permitted in accordance with the Licensing or other laws or regulations to drive the Motor Car or has been so permitted and is not disqualified by order of a Court of Law or by reason of any enactment or regulation in that behalf from driving the Motor Car. And provided further that the Motor Car is registered under the Road Traffic Act (Chapter 276) and its registration under the Road Traffic Act (Chapter 276) has not been cancelled at the time of the accident, loss or damage.

## Limitations As To Use

Use only for social, domestic and pleasure purpose and for the insured's business. The Policy does not cover use for hire or reward, racing, pace-making, speed testing, reliability trial, the carriage of goods other than samples in connection with any trade or business or use for any purposes in connection with the Motor Trade.

## ExcelDrive Workshops and Accident Reporting

It is a condition precedent to liability that the insured shall call at the Sompo's Accident Reporting Center with the Motor Car within 24 hours of the accident or by the next working day thereof.

All accident repairs to the Motor Car must be carried out at ExcelDrive Workshops; otherwise the claim is not payable under the Policy. For ExcelDrive Prestige Plans, accident repairs to the Motor Car can be carried out at any workshop other than ExcelDrive Workshops.

For the list of Accident Reporting Centres and ExcelDrive Workshops, please visit our website at [www.sompo.com.sg](http://www.sompo.com.sg) or call our Emergency Hotline: (65) 6226 3322.

We warrant that the policy to which this Certificate relates is issued in accordance with the provisions of the Motor Vehicles (Third-Party Risks and Compensation) Act (Chapter 165) and Part II of the Road Transport Act (1987) (Malaysia) and of the Motor Vehicle (Third-Party Risks and Compensation) Rules (Chapter 165) and Part II of the Road Transport Act (1987) (Malaysia).

Sompo Insurance Singapore Pte. Ltd.

Authorised Signatory

Date/Timestamp: 30 MARCH 2018 14:00

## IMPORTANT NOTICE

- Read the policy document carefully.
- Under the Motor Vehicles (Third-Party Risks and Compensation) Act (Chapter 165) and Part II of the Road Transport Act (1987) (Malaysia), the insured must report the accident to the police and the insurance company within 24 hours of the accident.
- Under the provisions of the Road Transport Act (1987) (Malaysia), the insured must report the accident to the police and the insurance company within 24 hours of the accident.
- Under the provisions of the Road Transport Act (1987) (Malaysia), the insured must report the accident to the police and the insurance company within 24 hours of the accident.
- Under the provisions of the Road Transport Act (1987) (Malaysia), the insured must report the accident to the police and the insurance company within 24 hours of the accident.

For more information, please visit our website at [www.sompo.com.sg](http://www.sompo.com.sg) or call our Emergency Hotline: (65) 6226 3322.



# GOLDBELL ENGINEERING

Industrial Vehicles.  
20,000 Served. And Counting.

## GOLDBELL ENGINEERING PTE LTD

10 Tuas Avenue 18 Singapore 638894  
Tel +65 6861 0007 Fax +65 6861 3676 (Sales)  
Fax +65 6863 0425 (Service) +65 6862 1347 (Parts)  
Website: www.goldbell.com.sg  
Co. Reg No. 198003963G

Page 1 / 2

### ESTIMATE

Date	: 16/01/2019	Reg No	: SLM7222U
To	: CHINA TAIPING INSURANCE (SINGAPORE) PTE. LTD.	Model	: WISH 1.8 CVT
Attn.	:	Chassis No	: JTDGG20WX0J006585
Office / Mobile	:	Engine No	: 2ZR1930521
Email Address	:	Quotation No.	: 80170
		Ref. No.	: GBE/SVC/SALES
From	: GOLDBELL ENGINEERING PTE LTD	D.O.A.	: 15/01/2019
Attn.	: ANDYOOILK	Policy No.	: D18MTPV01006294
Office / Mobile	: +65 67730073	Claim Type	: THIRD PARTY CLAIM
Email / Fax No.	: AndyOoiLK@goldbell.com.sg	Workshop	: PANDAN

S/N	Part No	Description	Qty	U/Price	%	Net Price	Ext Price
1		FRONT DOOR RH <i>PI</i>	1	1,217.45	-25	913.09	913.09
2		FRONT DOOR WINDOW GLASS OUTER RH <i>nu</i> MOULDING RH	1	274.45	-25	205.84	205.84
3		FRONT DOOR FRAME BLACK STICKER RH <i>no</i>	1	178.25	-25	133.69	133.69
4		FRONT DOOR WINDOW GLASS RH <i>BRe</i>	1	521.90	-25	391.42	391.42
5		ROCKER PANEL SIDE SKIRT RH <i>cut</i>	1	741.45	-25	556.09	556.09 <i>xR</i>
6		DOOR SIDE MIRROR HOUSING WITH MOTOR ASSY RH <i>CRA</i>	1	781.90	-25	586.43	586.43
7		DOOR SIDE MIRROR SIGNAL LAMP RH <i>CRA</i>	1	121.45	-25	91.09	91.09
8		FRONT DOOR LOWER CHROME MOULDING PROTECTOR RH <i>CRA</i>	1	380.00	-10	342.00	342.00

PARTS TOTAL : 3,219.65

### SPECIAL NETT ITEMS

1	FRONT DOOR WINDOW GLASS SOLAR FILM RH <i>nu</i>	1	<i>250 too high</i> 380.00
---	--	---	----------------------------

PARTS TOTAL : 380.00

### LABOUR CHARGES

1	TO REMOVE & REPLACE DAMAGED PARTS ,CUT,WELD,STRAIGHTEN AND PANEL BEAT ACCIDENT AREAS	<i>400</i> 500 1000.00
2	TO PUTTY ,CLEAN ,SPRAY PAINT ON FRONT DOOR RH , ROCKER PANEL RH ,ROCKER PANEL SIDE SKIRT RH ,WING MIRROR OUTER COVER RH	<i>600</i> 1200.00
3	TO REMOVE & REFIT FRONT DOOR COMPARTMENT RH	<i>60</i> 120.00
4	TO CHECK AND REPAIR WIRING SYSTEM	<i>30</i> 50.00

LABOUR TOTAL : 2,370.00

SUB-TOTAL : 5,969.65

GST @ 7% for \$ 5,969.65 417.88

GRAND TOTAL (S\$) : 6,387.53



Certificate No. AIA/SJ101243

Certificate No. AIA/SJ101243



# GOLDBELL ENGINEERING

Industrial Vehicles.  
20,000 Served. And Counting.

## GOLDBELL ENGINEERING PTE LTD

10 Tuas Avenue 18 Singapore 638894  
Tel: +65 6861 0007 Fax: +65 6861 3676 (Sales)  
Fax: +65 6863 0425 (Service) +65 6862 1347 (Parts)  
Website: www.goldbell.com.sg  
Co. Reg. No. 198003963G

Page 2 / 2

### ESTIMATE

Date	: 16/01/2019	Reg No	: SLM7222U
To	: CHINA TAIPING INSURANCE (SINGAPORE) PTE. LTD.	Model	: WISH 1.8 CVT
Attn.	:	Chassis No	: JTDGG20WX0J006585
Office / Mobile	:	Engine No	: 2ZR1930521
Email Address	:	Quotation No.	: 80170
		Ref. No.	: GBE/SVC/SALES
From	: GOLDBELL ENGINEERING PTE LTD	D.O.A.	: 15/01/2019
Attn.	: ANDYOOILK	Policy No.	: D18MTPV01006294
Office / Mobile	: +65 67730073	Claim Type	: THIRD PARTY CLAIM
Email / Fax No.	: AndyOoiLK@goldbell.com.sg	Workshop	: PANDAN

PREPARED BY : ANDYOOILK

DATE / TIME : 16/01/19 @ 1520

SURVEYOR : Rafael

MOBILE NO : 90010028

OFFICE FAX NO : \_\_\_\_\_

EMAIL ADDRESS : \_\_\_\_\_

EXCESS AMOUNT : \_\_\_\_\_

REPAIR TYPE : PART-BY-PART LUMP SUM

AUTHORISATION : AUTHORISED / NOT AUTHORISED

RE-SURVEY : BEFORE PAINT AFTER PAINT

NO. OF DAYS : 5 day

REMARKS : \_\_\_\_\_

LKK Auto Consultants hence notify the Repairer of the following:

- To resurvey before/after spray painting
- To display damaged part(s) during resurvey
- Parts prices are subject to confirmation
- Third party survey is on a "Without Prejudice" basis
- No illegal modification(s) is allowed
- Supplementary (item(s)) must be approved and is subject to final approval from insurance company

Acknowledged by: \_\_\_\_\_  
Signature: \_\_\_\_\_  
Date: \_\_\_\_\_





# GOLDBELL ENGINEERING

Industrial Vehicles.  
20,000 Served. And Counting.

## GOLDBELL ENGINEERING PTE LTD

10 Tuas Avenue 18 Singapore 638894  
Tel: +65 6861 0007 Fax: +65 6861 3676 (Sales)  
Fax: +65 6863 0425 (Service) +65 6862 1347 (Parts)  
Website: www.goldbell.com.sg  
Co. Reg. No.: 198003983G

Page 1 / 2

### ESTIMATE

Date	: 16/01/2019	Reg No	: SLM7222U
To	: CHINA TAIPING INSURANCE (SINGAPORE) PTE. LTD.	Model	: WISH 1.8 CVT
Attn.	:	Chassis No	: JTDGG20WX0J006585
Office / Mobile	:	Engine No	: 2ZR1930521
Email Address	:	Quotation No.	: 80170
		Ref. No.	: GBE/SVC/SALES
From	: GOLDBELL ENGINEERING PTE LTD	D.O.A.	: 15/01/2019
Attn.	: ANDYOOILK	Policy No.	: D18MTPV01006294
Office / Mobile	: +65 67730073	Claim Type	: THIRD PARTY CLAIM
Email / Fax No.	: AndyOoiLK@goldbell.com.sg	Workshop	: PANDAN

S/N	Part No	Description	Qty	U/Price	%	Net Price	Ext Price
1		FRONT DOOR RH <i>PI</i>	1	1,217.45	-25	913.09	913.09
2		FRONT DOOR WINDOW GLASS OUTER RH <i>nu</i> MOULDING RH	1	274.45	-25	205.84	205.84
3		FRONT DOOR FRAME BLACK STICKER RH <i>nu</i>	1	178.25	-25	133.69	133.69
4		FRONT DOOR WINDOW GLASS RH <i>BR</i>	1	521.90	-25	391.42	391.42
5		ROCKER PANEL SIDE SKIRT RH <i>cut / REPAIR</i>	1	741.45	-25	556.09	556.09
6		DOOR SIDE MIRROR HOUSING WITH MOTOR ASSY RH <i>CRA</i>	1	781.90	-25	586.43	586.43
7		DOOR SIDE MIRROR SIGNAL LAMP RH <i>CRA</i>	1	121.45	-25	91.09	91.09
8		FRONT DOOR LOWER CHROME MOULDING PROTECTOR RH <i>CRA</i>	1	380.00	-10	342.00	342.00

PARTS TOTAL : 3,219.65

### SPECIAL NETT ITEMS

1	FRONT DOOR WINDOW GLASS SOLAR FILM RH <i>nu</i>	1	380.00
---	--	---	--------

PARTS TOTAL: 380.00

### LABOUR CHARGES

1	TO REMOVE & REPLACE DAMAGED PARTS , CUT, WELD, STRAIGHTEN AND PANEL BEAT ACCIDENT AREAS	<del>1000.00</del> <i>500</i>
2	TO PUTTY , CLEAN , SPRAY PAINT ON FRONT DOOR RH , ROCKER PANEL RH , ROCKER PANEL SIDE SKIRT RH , WING MIRROR OUTER COVER RH	<del>1200.00</del> <i>600</i>
3	TO REMOVE & REFIT FRONT DOOR COMPARTMENT RH	<del>120.00</del> <i>60</i>
4	TO CHECK AND REPAIR WIRING SYSTEM	<del>50.00</del> <i>30</i>

LABOUR TOTAL : 2,370.00

SUB-TOTAL : 5,969.65

GST @ 7% for \$ 5,969.65 417.88

GRAND TOTAL (S\$) : 6,387.53

*L-1190-00*  
*P-2663-56*  
*S/N-380-00*  
*FINALISED 4233-56 PART BY PART*  
*4103-56 Repair*





# GOLDBELL ENGINEERING

Industrial Vehicles.  
20,000 Served. And Counting.

**GOLDBELL ENGINEERING PTE LTD**  
10 Tuas Avenue 18 Singapore 638894  
Tel: +65 6861 0007 Fax: +65 6861 3676 (Sales)  
Fax: +65 6863 0425 (Service) +65 6862 1347 (Parts)  
Website: www.goldbell.com.sg  
Co. Reg. No.: 108003083G

Page 2 / 2

## ESTIMATE

Date	: 16/01/2019	Reg No	: SLM7222U
To	: CHINA TAIPING INSURANCE (SINGAPORE) PTE. LTD.	Model	: WISH 1.8 CVT
Attn.	:	Chassis No	: JTDGG20WX0J006585
Office / Mobile	:	Engine No	: 2ZR1930521
Email Address	:	Quotation No.	: 80170
From	: GOLDBELL ENGINEERING PTE LTD	Ref. No.	: GBE/SVC/SALES
Attn.	: ANDYOOILK	D.O.A.	: 15/01/2019
Office / Mobile	: +65 67730073	Policy No.	: D18MTPV01006294
Email / Fax No.	: AndyOoiLK@goldbell.com.sg	Claim Type	: THIRD PARTY CLAIM
		Workshop	: PANDAN

PREPARED BY : ANDYOOILK

DATE / TIME : 16/01/19 @ 1520

SURVEYOR : Rajan

MOBILE NO : 90010068

OFFICE FAX NO : \_\_\_\_\_

EMAIL ADDRESS : \_\_\_\_\_

EXCESS AMOUNT : \_\_\_\_\_

REPAIR TYPE : PART-BY-PART LUMP SUM

AUTHORISATION : AUTHORISED / NOT AUTHORISED

RE-SURVEY : BEFORE PAINT AFTER PAINT

NO. OF DAYS : 5 days

REMARKS : \_\_\_\_\_

LKK Auto Consultants hence notify  
the Repairer of the following:

- To resurvey before/after spray painting
- To display damaged part(s) during resurvey
- Parts prices are subject to confirmation
- Third party survey is on a "Without Prejudice" basis
- No illegal modification(s) is allowed
- Supplementary item(s) must be resurveyed and  
is subject to final approval from Insurance Company

Acknowledged by Repairer

Signature: \_\_\_\_\_

Date: \_\_\_\_\_



### ...CLAIM SUBFOLDER...(Pending for Survey Report)

CLAIM SUBFOLDER TRACKING							
Case	Notified	Est Submitted	Adj Assigned	Adj Rpt	Adj Submitted	Ins Auth'd	Status
Main	14 Mar 2019		14 Mar 2019 17:45 <a href="#">Edit Adj Rpt</a>	<b>S\$4,103.55</b> <a href="#">Edit Estimates</a>	<b>S\$4,103.55</b> <a href="#">View Rpt</a>		<b>Pending for Survey Report</b> <a href="#">Cancel Case</a>

Main	Reference	Claim Details	Documents	Show All					
<b>CLAIM SUBFOLDER DETAILS</b> <span style="float: right;">[Created by insurer]</span>									
Insured:	<b>NET LINK LEASING PTE LTD</b> , Co. Reg. No.: 201601105K								
Main Claimant:	<b>NG HAN MENG</b> , ID: S7413507B								
Vehicle Reg. No.:	<b>SLM7222U</b>	Date of Loss:	14/01/2019 15:00 - :59 [21 Months and 8 Days From LTA Reg Date (Man Yr)]						
Claim Type:	<b>TP / SNM19D200311C02/9</b>	Policy/Cover Note No.:	DMCVSN1807571800 (Comprehensive) Coverage: 06/03/2018 - 05/03/2019						
Vehicle Reg. No. (Insured):	<b>GBH1919C</b>	Policy No. (Claimant):	D18MTPV01006294						
		Excess:	S\$1,500.00						
Repairer:	<b>Goldbell Engineering Pte Ltd ((Tuas))</b> No. 10 Tuas Avenue 18, 638894 Tuas - Tel:								
Handling Insurer:	<b>China Taiping Insurance (Singapore) Pte. Ltd. (HQ)</b> - Tel: 6389 6111 ... [Handled by <b>Alfred Toh</b> - 6389 6183]								
Claimant's Insurer:	<b>Sompo Insurance Singapore Pte. Ltd. (HQ)</b> - Tel: 6461 6555								
Adjuster:	<b>LKK Auto Consultants Pte Ltd (HQ)</b> - Tel: 6256-3561 ... [Handled by <b>MOHD RASUL</b> ] ... <b>[Final Rpt due 25/03/2019]</b>								
Adj Asg. Remarks:	Please assist to upload your photos again & let us have your report & bill (claim wrongly registered as TP THEFT by ex-colleague)								
<b>ASSOCIATED MAIL RECEIVED</b> <span style="float: right;"><a href="#">View All</a> <a href="#">Compose Case Mail</a></span>									
There are no mail for this case.									
<b>ALL ASSOCIATED TASKS</b> <span style="float: right;"><a href="#">View All</a> <a href="#">Search Tasks</a> <a href="#">Create New Task</a> <a href="#">Complete</a></span>									
Due Date	Priority	Type	Task Group	Subject	Handler	Assigned By	Completed On	Created On	Done?
No results.									

## Claim Documents

\*SLM7222U (SNM19D200311C02/9)  
 [GBH1919C]  
 TP  
 NG HAN MENG  
 Jan 14 2019 3:00PM  
 [NET LINK LEASING PTE LTD]  
 Goldbell Engineering Pte Ltd

Upload Documents			Upload Photos		Compose New Letter		View		View in Browser	
Photos/Images							3 per page		<input type="checkbox"/>	<input checked="" type="checkbox"/>
No	Relabel/Reorder	LKK Auto Consultants Pte Ltd (HQ)						Thumbnail	Print	
1	19/03/19 09:44	Chassis Number						Load JPG	<input checked="" type="checkbox"/>	
2	19/03/19 09:44	General View						Load JPG	<input checked="" type="checkbox"/>	
3	19/03/19 09:44	General View						Load JPG	<input checked="" type="checkbox"/>	
4	19/03/19 09:44	General View						Load JPG	<input checked="" type="checkbox"/>	
5	19/03/19 09:44	General View						Load JPG	<input checked="" type="checkbox"/>	
6	19/03/19 09:44	General View						Load JPG	<input checked="" type="checkbox"/>	
7	19/03/19 09:44	General View						Load JPG	<input checked="" type="checkbox"/>	
8	19/03/19 09:44	General View						Load JPG	<input checked="" type="checkbox"/>	
9	19/03/19 09:44	General View						Load JPG	<input checked="" type="checkbox"/>	
10	19/03/19 09:44	General View						Load JPG	<input checked="" type="checkbox"/>	
11	19/03/19 09:44	General View						Load JPG	<input checked="" type="checkbox"/>	
12	19/03/19 09:44	General View						Load JPG	<input checked="" type="checkbox"/>	
13	19/03/19 09:44	General View						Load JPG	<input checked="" type="checkbox"/>	
14	19/03/19 09:44	General View						Load JPG	<input checked="" type="checkbox"/>	
15	19/03/19 09:44	General View						Load JPG	<input checked="" type="checkbox"/>	
16	19/03/19 09:44	General View						Load JPG	<input checked="" type="checkbox"/>	
17	19/03/19 09:44	General View						Load JPG	<input checked="" type="checkbox"/>	
18	19/03/19 09:44	General View						Load JPG	<input checked="" type="checkbox"/>	
19	19/03/19 09:44	General View						Load JPG	<input checked="" type="checkbox"/>	
20	19/03/19 09:44	General View						Load JPG	<input checked="" type="checkbox"/>	
21	19/03/19 09:44	General View						Load JPG	<input checked="" type="checkbox"/>	
22	19/03/19 09:44	General View						Load JPG	<input checked="" type="checkbox"/>	
23	19/03/19 09:44	General View						Load JPG	<input checked="" type="checkbox"/>	
24	19/03/19 09:44	General View						Load JPG	<input checked="" type="checkbox"/>	
25	19/03/19 09:44	General View						Load JPG	<input checked="" type="checkbox"/>	
26	19/03/19 09:44	General View						Load JPG	<input checked="" type="checkbox"/>	
27	19/03/19 09:44	General View						Load JPG	<input checked="" type="checkbox"/>	
28	19/03/19 09:44	General View						Load JPG	<input checked="" type="checkbox"/>	
29	19/03/19 09:44	General View						Load JPG	<input checked="" type="checkbox"/>	
30	19/03/19 09:44	General View						Load JPG	<input checked="" type="checkbox"/>	
31	19/03/19 09:44	General View						Load JPG	<input checked="" type="checkbox"/>	
32	19/03/19 09:44	General View						Load JPG	<input checked="" type="checkbox"/>	
33	19/03/19 09:44	General View						Load JPG	<input checked="" type="checkbox"/>	
34	19/03/19 09:44	General View						Load JPG	<input checked="" type="checkbox"/>	
35	19/03/19 09:44	General View						Load JPG	<input checked="" type="checkbox"/>	
36	19/03/19 09:44	General View						Load JPG	<input checked="" type="checkbox"/>	
37	19/03/19 09:44	Reinspection Photo						Load JPG	<input checked="" type="checkbox"/>	



Photos/Images			3 per page	<input checked="" type="checkbox"/>
No	Relabel/Reorder	LKK Auto Consultants Pte Ltd (HQ)	Thumbnail	Print
38	19/03/19 09:44	Reinspection Photo	 Load JPG	<input checked="" type="checkbox"/>
39	19/03/19 09:44	Reinspection Photo	 Load JPG	<input checked="" type="checkbox"/>
40	19/03/19 09:44	Reinspection Photo	 Load JPG	<input checked="" type="checkbox"/>
41	19/03/19 09:44	Reinspection Photo	 Load JPG	<input checked="" type="checkbox"/>
42	19/03/19 09:44	Reinspection Photo	 Load JPG	<input checked="" type="checkbox"/>
Documentation			1 per page	<input checked="" type="checkbox"/>
No	Finalized On	China Taiping Insurance (Singapore) Pte. Ltd. (HQ)	Thumbnail	Print
1	14/03/19 17:38	Singapore Accident Statement	 Load PDF	

## Documents Checklist

DOCUMENTS CHECKLIST	Reset	Save	Print
There are no document checklists configured.			
<b>Our Checklist Remarks - LKK Auto Consultants Pte Ltd (HQ)</b> <div style="border: 1px solid black; height: 40px; margin-top: 5px;"></div>			
<b>Show Remarks To:</b> <input type="checkbox"/> Handling Insurer <small>Note: Remarks are private unless you show it to other parties.</small>			

## LKK Auto Consultants Pte Ltd (Co.Reg.No:199607198R)

51 Ubi Ave 1 #01-25, Paya Ubi Industrial Park  
Singapore 408933

Tel: 6256-3561 Fax: 6844-8805 Email: sur@lkkauto.com; assignments@lkkauto.com

## VEHICLE DAMAGE INSPECTION REPORT

Our File No: CS/CTI19000956/R1QD3E2

Date: 19/03/2019

## REFERENCE

Handling Insurer: China Taiping Insurance  
(Singapore) Pte. Ltd.

Policy No: DMCVSN1807571800

Claimant Vehicle  
No: SLM7222UInsured Vehicle  
No: GBH1919C

Date of Loss: 14/01/2019

Nature of Claim: TP

Claim  
No: SNM19D200311C02/9

## DESCRIPTION &amp; IDENTIFICATION OF VEHICLE

Reg No: SLM7222U

Make &amp; Model: TOYOTA WISH, 1.8 CVT (A)

Engine No: 2ZR1930521

Reg. Date: 06/04/2017 (Man. Year: 2017)

Chassis No: JTDGG20WX0J006585

Colour: White

Odometer: 0 km

Engine Capacity: 1798 cc

Market Value/New Car Price: N/A

Sum Insured (S\$): Market Value/New Car Price

## CONDITION OF VEHICLE AT THE TIME OF SURVEY

General Condition:	Steering (Serviceable):	Yes	Footbrake (Serviceable):	Yes
Handbrake (Serviceable):	Yes	Engine Modification:	No	Pre-accident Condition:

## CONDITION OF TYRES

Front Tyre Size: 195/65 R15

Rear Tyre Size: 195/65 R15

Front Left Side: Goodyear 6 mm

Rear Left Side: Goodyear 6 mm

Front Right Side: Goodyear 6 mm

Rear Right Side: Goodyear 6 mm

The above values represent the remaining tyre treads depth

COST OF CLAIMS	Repairer's	Adjuster's	Difference	Diff %
Parts	3,599.64	2,913.55	686.09	19.06
Miscellaneous Items	0.00	0.00	0.00	
Labour	2,370.00	1,190.00	1,180.00	49.79
Paintwork Labour	0.00	0.00	0.00	
Towing	0.00	0.00	0.00	
<b>Gross Total (S\$)</b>	<b>5,969.64</b>	<b>4,103.55</b>	<b>1,866.09</b>	<b>31.26</b>
<b>+ GST 7.00/7.00% (S\$)</b>	<b>417.87</b>	<b>287.25</b>	<b>130.62</b>	<b>31.26</b>
<b>Nett Amount (S\$)</b>	<b>6,387.51</b>	<b>4,390.80</b>	<b>1,996.71</b>	<b>31.26</b>

## INSPECTION

Date of Assignment: 14/03/2019

Date Inspected: 16/01/2019 Inspected At:

BLK K, PANDAN LOOP IND.EST# 01-12  
Repairer : Goldbell Engineering Pte Ltd

Estimated Period of Repair: 5.0 days

Adjuster: MOHD RASUL

Manager: SHIAU CHAN

*NOTE: This report represents our findings at the time and place of inspection stated herein. Such inspection has been carried out to the best of our knowledge and ability but any other liability under any other circumstances is hereby expressly excluded.*

Different 1 cents -Finalise confirm amount: \$4,103.56

## REPAIR DETAILS

Reference		
Part Source:	MRM-SG	Version: 1.0 (Last Synchronised: 19 Mar 2019)
Parts:	M1-MPV	TOYOTA WISH 1.8 CVT (A) (Catalogue:Merimen Singapore 1.0)
Labour:	Repairer's	(Price-denominated Standard List)
Print Code:	(Unsubmitted, no print-code for SLM7222U)	
Validity:	These estimates are valid only if they contain the print code (above) on all estimate pages, running page numbers with the END OF ESTIMATES marker on the last estimate page	
Further Info:	Items/values not in reference catalogue are prefixed with an asterisk *.	

## Recommended Parts

No.	Qty	Part No.	Particulars	Condition	Repairer's	Amount
1	1		*FRONT DOOR RH	Bent	1,217.45 FL	*1,217.45 FL
2	1		*FRONT DOOR WINDOW GLASS OUTER MOULDING RH	Necessary	274.45 FL	*274.45 FL
3	1		*FRONT DOOR FRAME BLACK STICKER RH	Necessary	178.25 FL	*178.25 FL
4	1		*FRONT DOOR WINDOW GLASS RH	Broken	521.90 FL	*521.90 FL
5	1		*ROCKER PANEL SIDE SKIRT RH	Repair	741.45 FL	*- FL
6	1		*DOOR SIDE MIRROR HOUSING WITH MOTOR ASSY RH	Cracked	781.90 FL	*781.90 FL
7	1		*DOOR SIDE MIRROR SIGNAL LAMP RH	Cracked	121.45 FL	*121.45 FL
8	1		*FRONT DOOR LOWER CHROME MOULDING PROTECTOR RH	Cracked	380.00 FN	*380.00 FN
9	1		*FRONT DOOR WINDOW GLASS SOLAR FILM RH	Necessary	380.00 FS	*250.00 FS
				<b>Sub Total (\$\$)</b>	<b>4,596.85</b>	<b>3,725.40</b>
				- List Item Discount on L Items 25.00/25.00% (\$\$)	959.21	773.85
				- Nett Item Discount on N Items 10.00/10.00% (\$\$)	38.00	38.00
				<b>Total Parts (\$\$)</b>	<b>3,599.64</b>	<b>2,913.55</b>

F=Franchise part. S=SpcNett. L=ListItemDisc. N=NettItemDisc.

Report was unsubmitted during this print-out.

## Recommended Miscellaneous Items

There are no new miscellaneous items selected.

## Recommended Labour

No	Particulars	Lab.Type	Repairer's	Amount
<b>Labour Items</b>				
1	TO REMOVE & REPLACE DAMAGED PARTS, CUT, WELD, STRAIGHTEN AND PANEL BEAT ACCIDENT AREA	New	1,000.00	500.00
2	TO PUTTY, CLEAN, SPRAY PAINT ON FRONT DOOR RH, ROCKER PANEL RH, ROCKER PANEL SIDE SKIRT RH, WING MIRROR OUTER COVER RH	New	1,200.00	600.00
3	TO REMOVE & REFIT FRONT DOOR COMPARTMENT RH	New	120.00	60.00
4	TO CHECK AND REPAIR WIRING SYSTEM	New	50.00	30.00
<b>Gross Labour Cost (\$\$)</b>			<b>2,370.00</b>	<b>1,190.00</b>

Report was unsubmitted during this print-out.

< END OF ESTIMATES >