

SINGAPORE ACCIDENT STATEMENT

IMPORTANT NOTICE

1. Please report correctly the details of the accident to speed up the claims process.
2. This Form must be completed by the Policyholder and/or the Authorised Driver.
3. Information provided must be as truthful and accurate as possible. Any wilful misrepresentation or withholding of material facts may allow insurance companies to repudiate policy liability.
4. The issue and acceptance of this Form by insurance companies is not an admission of policy liability on the part of the insurance companies.
5. **Any false reporting may be referred to the Police for investigation.**
6. This report will be forwarded by the insurers of the GIA Records Management Centre established by the General Insurance Association of Singapore (GIA) for archiving and that copies of this report will, for a fee, be made available upon application by interested parties.
7. By the lodgement of this report to the insurers, you hereby consent to the archiving of this report at the centre and to copies of the report being made available aforesaid.

ACCIDENT STATEMENT

Date Of Report	15/01/2019 15:33
Date Of Accident	14/01/2019 08:20
Exact Location Of Accident	PIE TWDS TUAS B4 CLEMENTI EXIT
Country/State of Loss	SINGAPORE

DETAILS OF OWN VEHICLE

Vehicle Registration Number	GBC8390G
Insured/Policyholder	
Name Of Registered Owner	NG NAM BEE MARKETING PTE LTD
Co Reg No	198803370H
Email Address	NOEMAIL
Mobile Phone No	
Alternative Phone No	OFFICE-90523823

Vehicle Particulars

Manufacturer	NISSAN
Model	NV200
Exact Purpose for which vehicle was being used at time of accident	COMMERCIAL USE
Are you claiming under your own insurance policy for repair to your vehicle?	NO
If No, Please state action to be taken	THIRD PARTY
Vehicle Category	COMMERCIAL VEHICLE

Insurance Company

Name of Insurance Company	LONPAC INSURANCE BHD
Type Of Coverage	COMPREHENSIVE
Fleet Policy	NO
Policy Number	Z/18/VC00/102314
Cover Note Number	

Driver

Name of Driver	OOI KIAN HUAT
NRIC No	S6838318H
Date Of Birth	11/10/1968
Occupation	OUTDOOR
Date Of Driving Pass	08/03/1996
Driving Experience	22 YEARS AND 10 MONTHS
Gender	MALE
Mobile Number	(LOCAL) +65-90523823
Fax Number	
Contact Number	
Email Address	ENQUIRY@NGNAMBEE.COM.SG

Address	BLK 471A FERNVALE STREET #18-93
Postcode	791471
Was driver an employee of the Insured's Company	YES
If No, Relationship of the Driver with the Insured	
Vehicle Registration Number of Driver's Own Vehicle	-
	-
	-
Insurance Company of Driver's Own Vehicle	-
	-
	-

General Information of the Accident

Type Of Accident	COLLISION - HEAD TO REAR
Weather Conditions	CLEAR
Road Surface	DRY

Other Information

Was any foreign vehicle involved in this accident?	NO
Number of vehicles (including own vehicle) involved in the accident	2
Was any body injured in the Accident?	YES
Was any injured conveyed to hospital by ambulance?	NO
Was any other material or property damaged?	YES
I have been approached by unknown person(s) soliciting/offering accident claims assistance.	NO
Number of Passengers (Including Driver)	1

Details of Police Action

Was the accident reported to the police?	NO
If Yes, Please state which Police Station	
Was notice of intended Prosecution given?	NO
If Yes, against whom?	

Circumstances of Accident

PLS REFER TO THE ATTACHED STATEMENT.

Attachment(s)

Are accident photos available for attachment?	YES
Was there any video captured by Car Camera?	NO
Was there any audio recorded?	NO

DETAILS OF OTHER VEHICLE PROPERTY 1

Vehicle Registration Number	SLQ2468P
Vehicle Make/Model/Colour	
Details Of Properties	
Vehicle Category	PRIVATE CAR
Name of Driver	
NRIC/Passport Number	
Contact Number	
Address	
Postcode	
Insurance Company Name	
Nature Of Damage	
No. Of Passenger (Including Driver)	

DETAILS OF INJURED PERSON 1

Name	OOI KIAN HUAT
------	---------------

Approximate Age	
Injuries Sustain	SLIGHT
Injured person in which vehicle?	GBC8390G
Were seat belts worn?	YES
Was this injured conveyed to hospital by ambulance?	NO
Address	
Postcode	

Accident Sketch Plan

SKETCH PLAN

IMPORTANT NOTICE

1. Please report correctly the details of the accident to speed up the claims process.
2. This Form must be completed by the Policyholder and/or the Authorised Driver.
3. Information provided must be as truthful and accurate as possible. Any wilful misrepresentation or withholding of material facts may allow insurance companies to repudiate policy liability.
4. The issue and acceptance of this Form by insurance companies is not an admission of policy liability on the part of the insurance companies.
5. Any false reporting may be referred to the Police for investigation.
6. The report will be forwarded by the insurers of the GiA Records Management Centre established by the General Insurance Association of Singapore (GiA) for archiving and that copies of this report will for a fee be made available upon application by interested parties.
7. By the lodgment of this report to the insurers, you hereby consent to the archiving of this report at the centre and to copies of the report being made available aforesaid.
8. **Consent under the Personal Data Protection Act (PDPA)**

I understand, acknowledge, agree and consent that:

- (a) My insurer, my workshop and the General Insurance Association of Singapore ("GiA") may/are permitted to collect, use, disclose and/or process my personal data/personal information set out in this [form] and any other personal information provided by me or possessed by my insurer (collectively the "Personal Information") and disclose and transfer such Personal Information to all insurer(s) who have insured vehicle(s) involved in this accident (all insurer(s) who have insured vehicle(s) involved in this accident shall be collectively referred to as the "Insurers"), the Insurers' lawyers/law firms, the Monetary Authority of Singapore and any relevant government agency/authority (such as the police), for the purpose(s) of:
- (i) processing, handling and/or dealing with my claims including the settlement of the claims and any necessary investigations relating to the claims;
 - (ii) investigating the accident and/or my claims;
 - (iii) carrying out and/or dealing with my instructions or responding to any enquiries by me;
 - (iv) administering my claims (including the mailing of correspondence, statements, invoices, reports or notices to me, which could involve disclosure of certain personal data about me to bring about delivery of the same as well as on the external cover of envelopes/mail packages); and/or
 - (v) complying with applicable law in administering, processing, handling and/or dealing with my claims (collectively the "Purposes")
- (b) all insurer(s) who have insured vehicle(s) involved in this accident and the Insurers' lawyers/law firms, may/are permitted to collect, use, disclose and/or process my Personal Information for one or more of the above Purposes; and
- (c) my Personal Information may/can be disclosed by any of the Insurers and/or GiA to their third party service providers or agents (including their lawyers/law firms), which may be sited outside of Singapore, for one or more of the above Purposes.
- (d) my Personal Information will also be collected and used to compile claims history for the purpose of fraud detection, investigation and management in present and all future claims.
- (e) the information so collected under (d) above may be shared / disclosed:
- (i) to all insurers and/or any other third parties that assist in evaluating, investigating, controlling or managing fraud, regulators, law enforcement and government agencies as reasonably required for the purposes stated, or
 - (ii) for complying with requirements under any regulations, laws or court orders.

黃南美私人有限公司
NG NAM BEE MARKETING PTE LTD
6-Glin Bee Drive S'pore 619858
Tel: 6767 0555 Fax: 6757 2202
Website: www.ngnambee.com.sg
Email: enquiry@ngnambee.com.sg

Policyholder's Signature
Date & Time:

Driver's Signature
(If driver is not the policyholder)
Date & Time:

Reporting Centre Personnel's Signature
Name:
NRIC/FIN No.:

Individual Statement

SKETCH PLAN

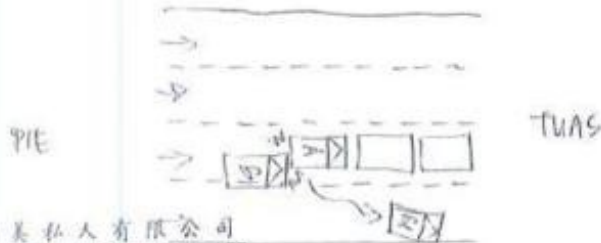

黄南美私人有限公司
NG NAM BEE MARKETING PTE LTD
6 Chin Bee Drive Singapore 619856
Tel: 6757 0555 Fax: 6757 2292
Website: www.ngnambee.com.sg
Email: enquiry@ngnambee.com.sg

A- GBC 8390 G
B- SLQ 2468 P

DESCRIBE CIRCUMSTANCES OF THE ACCIDENT

I WAS TRAVELLING ALONG PIE TOWARD TUAS ON THE 2ND LANE OF A 4 LANE ROAD, EXPRESSWAY. SOMEWHERE CLEMENTI EXIT, VEHICLE IN FRONT OF ME STOPPED DUE TO THE HEAVY TRAFFIC FLOW. AS SUCH, I APPLIED BRAKE AND MANAGE TO STOPPED COMPLETELY. OUT OF A SUDDEN, I FELT A STRONG IMPACT FROM THE REAR PORTION OF MY VEHICLE. AFTER THE ACCIDENT, I ALIGHTED AND REALISE THAT VEHICLE (B) DROVE FROM THE REAR AND COLLIDED DIRECTLY ONTO THE REAR PORTION OF MY VEHICLE AND VEHICLE (B) ROLL FORWARD TO THE EXTREME RIGHT LANE.

A- GBC 8390 G
B- SLQ 2468 P

DECLARATION

I/We declare the foregoing particulars are true in every respect

黄南美私人有限公司
NG NAM BEE MARKETING PTE LTD
6 Chin Bee Drive Singapore 619856
Tel: 6757 0555 Fax: 6757 2292
Website: www.ngnambee.com.sg
Email: enquiry@ngnambee.com.sg

Driver's Signature
(if driver is not the policyholder)
Date & Time:

Reporting Centre Personnel's Signature
Name:
NRIC/FIN No.:

Accident Photo



Accident Photo



Accident Photo



Accident Photo



Accident Photo

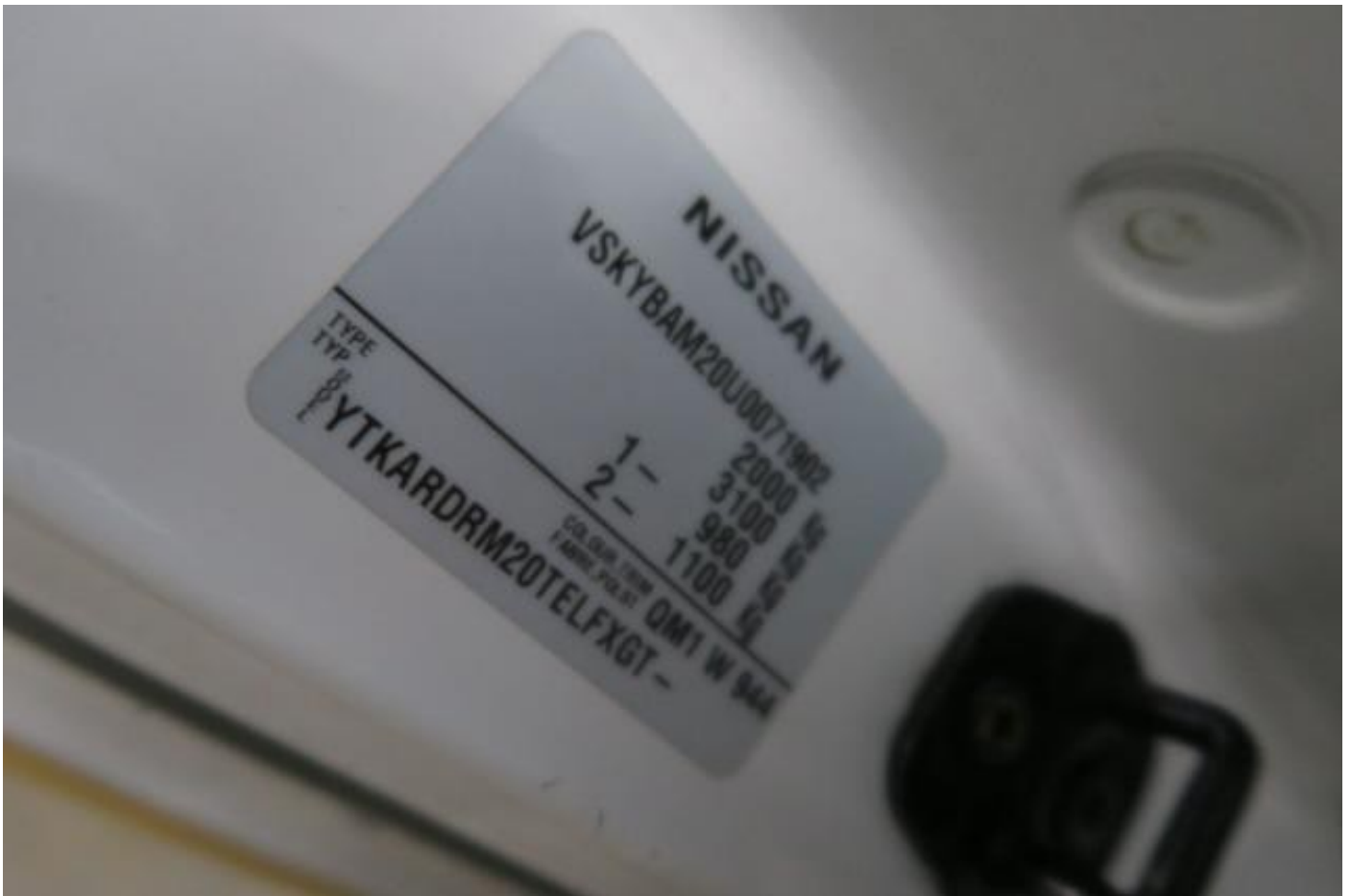

Accident Photo



Identification Card

REPUBLIC OF SINGAPORE
IDENTITY CARD NO. **S6838318H**



Name
OOI KIAN HUAT

黄 建 发

Race
CHINESE

Date of birth
11-10-1968

Sex
M

Country/Place of birth
SINGAPORE



5505220



NRIC No. **S6838318H**



Date of issue
11-07-2015

APT BLK 471A FERNVALE STREET #10-03
SINGAPORE 791471

NRIC No: **S6838318H** Date: **10/07/2018**

Driving License

