

NATIONAL Assessment Centre Services.

[ver 1 Jan'09]

MNA119006456

Date In: 14/1/19 19:29	Job description	Date & Time Completed	Done by
Ref No: MNA/INC19000857/64	SAS e-filing		
Veh No: SJR 2240Y	E-mail (within 5hrs, AIC 2hrs)		
D.O.A: 12/1/19 02:00	I-Motor Claim Form	M7/1027762-001	14/1/19 19:51
OD: <input checked="" type="radio"/> Reporting Only	I-Motor W/O (Within: OD 2hrs, TP 4hrs)		
	I-Photo Uploaded		
	Assessment/Survey Report		
TP Insurer:	Ass't Report by Fax / Hand to Owner/Wksp		

Profetred Wksp / INC Assign Wksp / QW: (Tel:	Fax:
TP Particulars:	Veh No: SJN 3167 R	INC () / Non-INC ()
Owner / Driver: (Tel:	()
Policy No: ()	Period: ()	Cover Type: ()
Confirmed by: (Date:	Time: ()
Insured/Driver Liability: ()	% [Note-Est. Status (WO): N: 0-20%; P: 21-79% P: 80-100%]	
Year of Registration: ()	Warranty: YBS () / NO ()	
Excess: (\$)	Loading: \$1,000 () / \$2,000 ()	

General Remarks:

() Walk-In Customer: Customer's information strictly Confidential & Strictly NO refer of repairer.

() Total Loss Case: to e-mail Insurer URGENTLY.

Drive-In () / Towed-In (); Invoice: YES () / NO (); Towing Co: ()

Remarks:	(INC Ref No: 0748/0010)	Date & Time Completed	Done by
1) Apply for Transport Allowance () / Courtesy Car ()			
2) QC Check / Post Repair Inspection ()			
3) Upload Resurvey Photo [Repair Cost > \$3000] ()			

Injury: _____

Date/Time	Actions

<p>MA1900366</p> <p>Channons Particulars:</p> <p>Driver/Owner:</p> <p>Contact No:</p> <p>Damaged Portion:</p> <p>QC Checked by (Engr-In-Charge):</p> <p>Auditors Comments:</p> <p>Sgt. J.</p> <p>2/3:</p>	<p>Invoice/Explanation Sheet</p> <table border="1"> <tr> <td>1) AR: Accident Reporting (\$30);</td> <td></td> </tr> <tr> <td>2) DA: Damage Assessment (\$100);</td> <td>INC (\$80)</td> </tr> <tr> <td>3) TP: Towing Fee</td> <td>\$40/\$45</td> </tr> <tr> <td>4) PT: Follow-Through Survey</td> <td>\$120</td> </tr> <tr> <td>5) PT: Follow-Through Survey (Resurvey)</td> <td>\$30</td> </tr> <tr> <td colspan="2">For claiming against INC Only (wof 10 Jan 2005)</td> </tr> <tr> <td>6) TR: Re-Inspection</td> <td>\$73</td> </tr> <tr> <td>7) NI: Idao DA + SMRT Survey</td> <td>\$160</td> </tr> <tr> <td>8) NTUC Additional Services:</td> <td></td> </tr> <tr> <td>ON:</td> <td></td> </tr> <tr> <td>*N3: Courtesy Car / Tpt Allowance</td> <td>\$3</td> </tr> <tr> <td>*N6: Repair Co-ordination</td> <td>\$10</td> </tr> <tr> <td>*N7: Post Repair Inspection</td> <td>\$25</td> </tr> <tr> <td>*N8: DV / Collect Excess Coordination</td> <td>\$3</td> </tr> <tr> <td>TP (N11): TP (N11) INC against INC</td> <td>\$20</td> </tr> <tr> <td>9) N12: Idao Mobile</td> <td>\$0</td> </tr> </table> <p>Invoice dated</p> <p>Invoice dated</p> <p>Fee Charged</p> <p>Fee Charged</p>	1) AR: Accident Reporting (\$30);		2) DA: Damage Assessment (\$100);	INC (\$80)	3) TP: Towing Fee	\$40/\$45	4) PT: Follow-Through Survey	\$120	5) PT: Follow-Through Survey (Resurvey)	\$30	For claiming against INC Only (wof 10 Jan 2005)		6) TR: Re-Inspection	\$73	7) NI: Idao DA + SMRT Survey	\$160	8) NTUC Additional Services:		ON:		*N3: Courtesy Car / Tpt Allowance	\$3	*N6: Repair Co-ordination	\$10	*N7: Post Repair Inspection	\$25	*N8: DV / Collect Excess Coordination	\$3	TP (N11): TP (N11) INC against INC	\$20	9) N12: Idao Mobile	\$0
1) AR: Accident Reporting (\$30);																																	
2) DA: Damage Assessment (\$100);	INC (\$80)																																
3) TP: Towing Fee	\$40/\$45																																
4) PT: Follow-Through Survey	\$120																																
5) PT: Follow-Through Survey (Resurvey)	\$30																																
For claiming against INC Only (wof 10 Jan 2005)																																	
6) TR: Re-Inspection	\$73																																
7) NI: Idao DA + SMRT Survey	\$160																																
8) NTUC Additional Services:																																	
ON:																																	
*N3: Courtesy Car / Tpt Allowance	\$3																																
*N6: Repair Co-ordination	\$10																																
*N7: Post Repair Inspection	\$25																																
*N8: DV / Collect Excess Coordination	\$3																																
TP (N11): TP (N11) INC against INC	\$20																																
9) N12: Idao Mobile	\$0																																

SINGAPORE ACCIDENT STATEMENT

IMPORTANT NOTICE

1. Please report correctly the details of the accident to speed up the claims process.
2. This Form must be completed by the Policyholder and/or the Authorised Driver.
3. Information provided must be as truthful and accurate as possible. Any wilful misrepresentation or withholding of material facts may allow insurance companies to repudiate policy liability.
4. The issue and acceptance of this Form by insurance companies is not an admission of policy liability on the part of the insurance companies.
5. **Any false reporting may be referred to the Police for investigation.**
6. This report will be forwarded by the insurers of the GIA Records Management Centre established by the General Insurance Association of Singapore (GIA) for archiving and that copies of this report will, for a fee, be made available upon application by interested parties.
7. By the lodgement of this report to the insurers, you hereby consent to the archiving of this report at the centre and to copies of the report being made available aforesaid.

ACCIDENT STATEMENT	
Date Of Report	14/01/2019 19:29
Date Of Accident	12/01/2019 02:00
Exact Location Of Accident	BEDOK NORTH RD JUNC WITH BEDOK RESERVOIR RD
Country/State of Loss	SINGAPORE
DETAILS OF OWN VEHICLE	
Vehicle Registration Number	SJR2240Y
Insured/Policyholder	
Name Of Registered Owner	H & H RENTAL & LEASING PTE. LTD.
Co Reg No	201703965Z
Email Address	NOEMAIL
Mobile Phone No	
Alternative Phone No	OFFICE-97234411
Vehicle Particulars	
Manufacturer	TOYOTA
Model	WISH
Exact Purpose for which vehicle was being used at time of accident	COMMERCIAL
Are you claiming under your own insurance policy for repair to your vehicle?	NO
If No, Please state action to be taken	THIRD PARTY
Vehicle Category	PRIVATE HIRE
Insurance Company	
Name of Insurance Company	NTUC INCOME INSURANCE CO-OPERATIVE LTD
Type Of Coverage	COMPREHENSIVE
Fleet Policy	NO
Policy Number	5090735902-01
Cover Note Number	-
Driver	
Name of Driver	LIM CHONG HWEE RICHARD (LIN ZONGHUI)
NRIC No	S7237672B
Date Of Birth	16/10/1972
Occupation	OUTDOOR
Date Of Driving Pass	12/12/2003
Driving Experience	15 YEARS AND 1 MONTH
Gender	MALE
Mobile Number	(LOCAL) +65-91550371
Fax Number	
Contact Number	
Email Address	NOEMAIL

Address	BLK 977 JURONG WEST ST 93 #09-357
Postcode	640977
Was driver an employee of the Insured's Company	NO
If No, Relationship of the Driver with the Insured	OTHER - HIRER
Vehicle Registration Number of Driver's Own Vehicle	-
	-
Insurance Company of Driver's Own Vehicle	-
	-
	-

General Information of the Accident

Type Of Accident	COLLISION - CROSS JUNCTION
Weather Conditions	CLEAR
Road Surface	DRY

Other Information

Was any foreign vehicle involved in this accident?	NO
Number of vehicles (including own vehicle) involved in the accident	2
Was any body injured in the Accident?	YES
Was any injured conveyed to hospital by ambulance?	NO
Was any other material or property damaged?	YES
I have been approached by unknown person(s) soliciting/offering accident claims assistance.	NO
Number of Passengers (Including Driver)	2
Passenger 1	NAME: WEIJIAN GENDER: MALE

Details of Police Action

Was the accident reported to the police?	YES
If Yes, Please state which Police Station	
Police Station Name	MARINE PARADE NEIGHBOURHOOD POLICE CENTRE
Police Station Address	ROAD: 300 MARINE PARADE ROAD , POSTCODE: 449296 , COUNTRY: SINGAPORE
Police Station Contact	TEL NO: 1800-4428999 - FAX NO: 62447678
Was notice of intended Prosecution given?	NO
If Yes, against whom?	

Circumstances of Accident

PLEASE REFER TO POLICE REPORT.

Attachment(s)

Are accident photos available for attachment?	YES
Was there any video captured by Car Camera?	NO
Was there any audio recorded?	NO

DETAILS OF OTHER VEHICLE PROPERTY 1

Vehicle Registration Number	SJN3167R
Vehicle Make/Model/Colour	
Details Of Properties	
Vehicle Category	PRIVATE CAR
Name of Driver	
NRIC/Passport Number	
Contact Number	
Address	

Postcode

Insurance Company Name

Nature Of Damage

No. Of Passenger (Including Driver)

DETAILS OF INJURED PERSON 1

Name

LIM CHONG HWEE RICHARD (LIN ZONGHUI)

Approximate Age

Injuries Sustain

SHOULDER

Injured person in which vehicle?

SJR2240Y

Were seat belts worn?

YES

Was this injured conveyed to hospital by ambulance?

NO

Address

Postcode

SKETCH PLAN

IMPORTANT NOTICE

1. Please report **correctly** the details of the accident to speed up the claims process.
2. This Form must be **completed by the Policyholder and/or the Authorised Driver**.
3. Information provided must be as **truthful and accurate as possible**. Any wilful misrepresentation or withholding of material facts may allow insurance companies to **repudiate policy liability**.
4. The issue and acceptance of this Form by insurance companies is not an admission of policy liability on the part of the insurance companies.
5. **Any false reporting may be referred to the Police for investigation.**
6. The report will be forwarded by the insurers of the GIA Records Management Centre established by the General Insurance Association of Singapore (GIA) for archiving and that copies of this report will for a fee be made available upon application by interested parties.
7. By the lodgment of this report to the insurers, you hereby consent to the archiving of this report at the centre and to copies of the report being made available aforesaid.
8. **Consent under the Personal Data Protection Act (PDPA)**

I understand, acknowledge, agree and consent that:

- (a) My insurer, my workshop and the General Insurance Association of Singapore ("GIA") may/are permitted to collect, use, disclose and/or process my personal data/personal information set out in this [form] and any other personal information provided by me or possessed by my insurer (collectively the "Personal Information") and disclose and transfer such Personal Information to all insurer(s) who have insured vehicle(s) involved in this accident (all insurer(s) who have insured vehicle(s) involved in this accident shall be collectively referred to as the "Insurers"), the Insurers' lawyers/law firms, the Monetary Authority of Singapore and any relevant government agency/authority (such as the police), for the purpose(s) of:
 - (i) processing, handling and/or dealing with my claims including the settlement of the claims and any necessary investigations relating to the claims;
 - (ii) investigating the accident and/or my claims;
 - (iii) carrying out and/or dealing with my instructions or responding to any enquiries by me;
 - (iv) administering my claims (including the mailing of correspondence, statements, invoices, reports or notices to me, which could involve disclosure of certain personal data about me to bring about delivery of the same as well as on the external cover of envelopes/mail packages); and/or
 - (v) complying with applicable law in administering, processing, handling and/or dealing with my claims.(collectively the "Purposes")
- (b) all insurer(s) who have insured vehicle(s) involved in this accident and the Insurers' lawyers/law firms, may/are permitted to collect, use, disclose and/or process my Personal Information for one or more of the above Purposes; and
- (c) my Personal Information may/can be disclosed by any of the Insurers and/or GIA to their third party service providers or agents(including their lawyers/law firms), which may be sited outside of Singapore, for one or more of the above Purposes.
- (d) my Personal Information will also be collected and used to compile claims history for the purpose of fraud detection, investigation and management in present and all future claims.
- (e) the information so collected under (d) above may be shared / disclosed:
 - (i) to all insurers and/or any other third parties that assist in evaluating, investigating, controlling or managing fraud, regulators, law enforcement and government agencies as reasonably required for the purposes stated, or
 - (ii) for complying with requirements under any regulations, laws or court orders.



Policyholder's Signature
Date & Time:

Driver's Signature
(If driver is not the policyholder)
Date & Time:

Reporting Centre Personnel's Signature
Name:
NRIC/FIN No.:

SKETCH PLAN

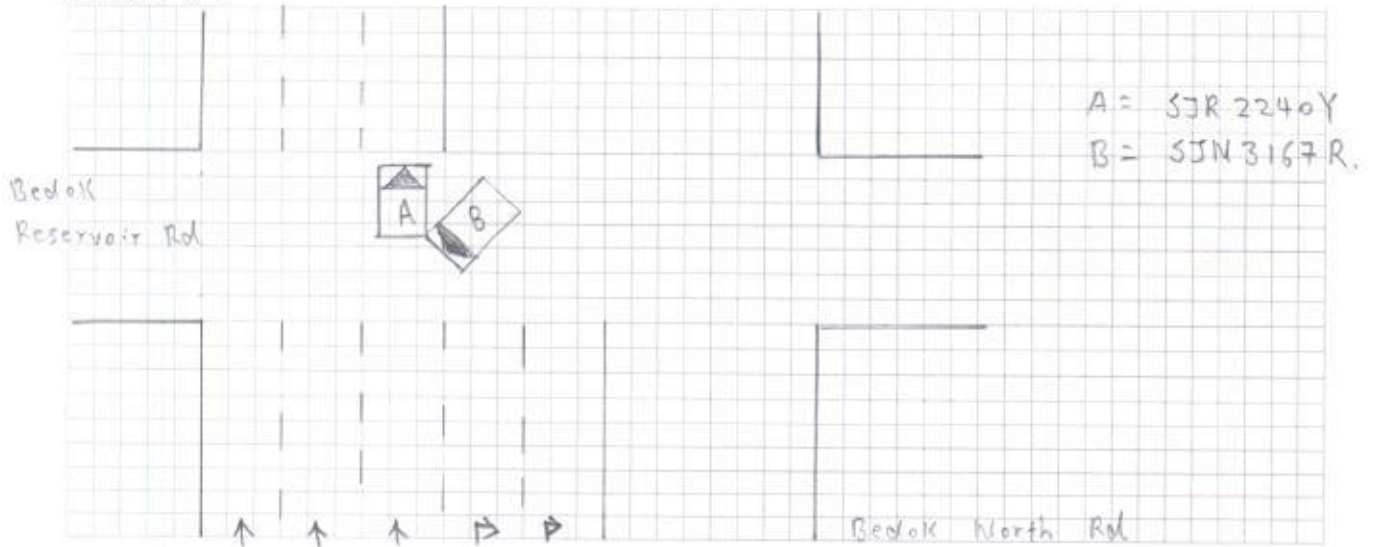

DESCRIBE CIRCUMSTANCES OF THE ACCIDENT

Please refer to Police Report

DECLARATION

I/We declare the foregoing particulars are true in every respect.



Policyholder's Signature
Date & Time:

Driver's Signature
(If driver is not the policyholder)
Date & Time:

Reporting Centre Personnel's Signature
Name:
NRIC/FIN No.:

ACCIDENT STATEMENT

ACCIDENT DATE: (12 / 1 / 19) (DD/MM/YYYY), TIME: (02 : 00) (HH:MM)

LOCATION: Bedok North Rd Junction of Bedok Reservoir Rd

1. DETAILS OF VEHICLE

- a) VEHICLE NUMBER: SJR 2240Y
b) INSURANCE COMPANY: _____
c) POLICY NUMBER: _____
d) POLICY TYPE: (COMPREHENSIVE / THIRD PARTY / THIRD PARTY FIRE & THEFT)
e) MAKE & MODEL: _____
f) TYPE: (SALOON / COUPE / MPV / VAN / LORRY / MOTORCYCLE / OTHERS)
g) VEHICLE CATEGORY: (PRIVATE / COMMERCIAL / MOTORCYCLE)
h) PURPOSE OF USING AT ACCIDENT TIME: Commercial
i) ARE YOU CLAIMING UNDER YOUR OWN INSURANCE (YES/NO)
IF NO, PLEASE STATE (THIRD PARTY CLAIM / REPORTING ONLY)

2. INSURED / POLICY HOLDER

- A) NAME: H & H (MALE / FEMALE)
b) NRIC/FIN/PASSPORT: _____ CONTACT: _____
c) ADDRESS: _____

* CONTINUE TO 3.d IF DRIVER ALSO POLICY HOLDER

DRIVER

- a) NAME: Lim chong Hwee Richard (MALE / FEMALE)
b) NRIC/FIN/PASSPORT: _____ CONTACT: 91550371
c) ADDRESS: _____

*d) DATE OF BIRTH: (____/____/____) (DD/MM/YYYY)

e) OCCUPATION: (INDOOR / OUTDOOR)

f) YEARS OF DRIVING EXPERIENCE: _____

4. WAS DRIVER AN EMPLOYEE OF THE INSURED'S COMPANY? (YES / NO)

IF NO, RELATIONSHIP OF THE DRIVER WITH INSURED: Hirer

5. a) WEATHER CONDITION: (CLEAR / RAINING / OTHERS)

b) ROAD SURFACE: (DRY / WET / OTHERS)

6. WAS ANYBODY INJURED (YES / NO) Driver only

7. a) REPORTED TO POLICE (YES / NO)

IF YES, PLEASE STATE WHICH POLICE STATION: Marine Parade N.P.C.

8. THIRD PARTY VEHICLE

- a) VEHICLE NUMBER: SJM 3167R MODEL: _____
b) DRIVER'S NAME: _____
c) NRIC/FIN/PASSPORT: _____ CONTACT: _____

9. THIRD PARTY VEHICLE

- d) VEHICLE NUMBER: _____ MODEL: _____
e) DRIVER'S NAME: _____
f) NRIC/FIN/PASSPORT: _____ CONTACT: _____

Waiting chop.

Email = Ronnre

fax =

VIDEO = No.



**SINGAPORE
POLICE FORCE**



T/20190113/2027

1 of 4

Police Station Of Origin:
Marine Parade N.P.C
300 Marine Parade Road SINGAPORE
449296
Tel No: 1800-4428999

Report No. T/20190113/2027

REPORT OF A TRAFFIC ACCIDENT

Date/Time Report Made: 13/01/2019 10:36		Vide Report No.:		Station Diary No.: 31	
Informant's Particulars					
Name of Informant: LIM CHONG HWEE RICHARD			Address: APT BLK 977 JURONG WEST ST 93 #09-357 SINGAPORE 640977		
ID Type / ID No.: NRIC NO / S7237672B			Contact No.: Home/Office: Mobile: 91550371		
Nationality: SINGAPORE CITIZEN			Email:		
Sex: Male	Age: 46	Date of Birth: 16/10/1972	Type of Informant: Driver		
Race: Chinese		Language: English		Institution / School Name:	
Occupation: PRIVATE HIRE DRIVER		Driving Licence Information: Class: Date of Expiry:			

General Information of the Accident

Type of Accident:	Injury Others	Drink Drive: No	Date/Time of Accident: 12/01/2019 02:00	Type of Location: X-Junction
Location: Junction of Road 1 and Road 2 BEDOK NORTH ROAD BEDOK RESERVOIR ROAD Along Bedok North Road at junction of Bedok Reservoir Road				
Weather: Clear		Road Surface: Dry		Road Speed Limit:
Traffic Flow: Two Way		Traffic Control: Traffic Light - Working		Traffic Volume: No Traffic
Type of Collision: Between Moving Vehicles - Head To Side				Anyone conveyed by ambulance: No

Details of Vehicle Involved

Vehicle No.	Type	Make	Model	Color	Condition	No of Passenger
SJN3167R	Car	HYUNDAI		Black		0
SJR2240Y	Car	TOYOTA	Wish	Black		1

Details of Person Involved

Any Pedestrian Involved: No	
No. of Pedestrians Injured: NIL	Use of Pedestrian Crossing: NA



**SINGAPORE
POLICE FORCE**



T/20190113/2027

Police Station Of Origin:
Marine Parade N.P.C
300 Marine Parade Road SINGAPORE
449296
Tel No: 1800-4428999

2 of 4

Report No. T/20190113/2027

CONTINUATION OF REPORT

Driver			
Name	MOHAMED ISWANDI BIN MOHAMED KAMARUDDIN	ID No.	S9247373B
Related Vehicle	SJN3167R (Car)	Contact No.	92352586
Hospital/Clinic	NIL	Class of Driving Licence & Expiry Date	Class: NIL Date of Expiry: NIL
Date Treatment	NIL	Date Discharge	NIL
No. of Days granted Medical Leave	NIL	Degree of Injury	NIL
Driver			
Name	LIM CHONG HWEE RICHARD	ID No.	S7237672B
Related Vehicle	SJR2240Y (Car)	Contact No.	91550371
Hospital/Clinic	C & K FAMILY CLINIC PTE LTD	Class of Driving Licence & Expiry Date	Class: NIL Date of Expiry: NIL
Date Treatment	13/01/2019	Date Discharge	13/01/2019
No. of Days granted Medical Leave	07	Degree of Injury	Slight
Passenger			
Name	WEIJIAN	ID No.	NIL
Related Vehicle	SJR2240Y (Car)	Contact No.	81637510
Hospital/Clinic	NIL	Class of Driving Licence & Expiry Date	Class: NIL Date of Expiry: NIL
Date Treatment	NIL	Date Discharge	NIL
No. of Days granted Medical Leave	NIL	Degree of Injury	NIL

Brief Details.

I am currently working as a Go-Jek driver and on the 12/01/2019 at about 0200hrs, I was travelling along Bedok North Road with a passenger inside my car. When I was approaching the junction of Bedok Reservoir Road, the traffic light showed green so I proceeded to drive ahead across the junction. However, when I was at the junction, another car from the opposite direction turned right to turn into Bedok Reservoir Road and it collided into the rear right side of my car.

My passenger and I were fine at that time and the other driver was not injured also. The rear right door of my car was dented as a result. We exchanged particulars and left the location. Today on the 13/01/2018, after I woke up from sleep, I felt pain from my shoulder so I went to see the doctor and he gave me 7 days of MC due to the accident.



**SINGAPORE
POLICE FORCE**



T/20190113/2027

Police Station Of Origin:
Marine Parade N.P.C
300 Marine Parade Road SINGAPORE
449296
Tel No: 1800-4428999

3 of 4

Report No. T/20190113/2027

CONTINUATION OF REPORT



**SINGAPORE
POLICE FORCE**



T/20190113/2027

Police Station Of Origin:
Marine Parade N.P.C
300 Marine Parade Road SINGAPORE
449296
Tel No: 1800-4428999

4 of 4

Report No. T/20190113/2027

CONTINUATION OF REPORT

Sketch Plan

Informant is not able to provide sketch plan

IMPORTANT: Please attach a copy of your vehicle's Insurance Certificate to this report. If you don't have the certificate with you now, please fax a copy to 65474885 stating the report number as reference.

Signature Of Officer Recording The Report:
G /
Staff Sgt SYED FAIZ BIN SYED SHAMSHUDIN

Signature Of Informant:

Signature Of Interpreter:
Not applicable

Date/Time:
13/01/2019 10:36

Officer In Charge Of Case:
TP / AEIT /
Sr Staff Sgt MOHAMAD ZULFAZDLI BIN
ABDULLAH
Contact No.: 65476204

Classification Of Case:

Authentication Stamp
NP168

REPUBLIC OF SINGAPORE
IDENTITY CARD NO. S7237672B



Name
LIM CHONG HWEE RICHARD
(LIN ZONGHUI)
林宗輝

Race
CHINESE

Date of birth
16-10-1972

Country of birth
SINGAPORE

Sex
M



REPUBLIC OF SINGAPORE DRIVING LICENCE

Licence Number **S7237672B**

LIM CHONG HWEE RICHARD
(LIN ZONGHUI)

Birth Date **16 Oct 1972**
Issue Date **25 Apr 2017**



Land Transport Authority



VOCATIONAL LICENCE
Licence No: **S7237672B**
Name: **LIM CHONG HWEE RICHARD**
(LIN ZONGHUI)

Please visit www.lta.gov.sg to check the status of this vocational licence

4282801



NRIC No. **S7237672B**



Date of issue
22-09-2008

APT BLK 977 JURONG WEST ST 93 #09-357
SINGAPORE 640977

NRIC No: **S7237672B** Date: **08/11/2008** No: **6350393**

YOU ARE LICENSED TO DRIVE VEHICLES IN THE FOLLOWING CLASS(ES)

EFFECTIVE DATE

Class 3 Motor cars with unladen weight \leq 3000kg with \leq 7 passengers, exclusive of driver; and other motor vehicles with unladen weight \leq 2500kg

12 Dec 2003

NP 428A

Licence No: **S7237672B**



This card is not transferable and is the property of the Land Transport Authority (LTA). It must be surrendered to LTA on request. If found, please return to LTA, 10 Sin Ming Drive, Singapore 575701.

Type	Description	Issue Date
13	PRIVATE HIRE CAR VL	25/05/2018



Certificate of Insurance

MOTOR VEHICLES (THIRD PARTY RISKS AND COMPENSATION) ACT (CHAPTER 189)
MOTOR VEHICLES (THIRD PARTY RISKS AND COMPENSATION) RULES, 1960
ROAD TRANSPORT ACT, 1987 (MALAYSIA)
MOTOR VEHICLES (THIRD PARTY RISKS) RULES, 1959 (MALAYSIA)

Certificate Number: 5090735902-01

Cover : drivo CLASSIC

1. Index mark and Registration Number of Vehicle : SJR2240Y
Chassis Number : ZGE200004823
2. Name of Policyholder : H & H RENTAL & LEASING PTE. LTD.
3. Effective Date of Insurance : 28 Mar 2018
4. Expiry Date of Insurance : 27 Mar 2019
5. Persons or Classes of Persons entitled to drive#
(a) The Policyholder.
(b) Any other person who is driving on the Policyholder's order or with his/her permission.
Provided that the person driving is permitted in accordance with the licensing or other laws or regulations to drive the Motor Vehicle or has been so permitted and is not disqualified by order of a Court of Law or by reason of any enactment or regulation in that behalf from driving the Motor Vehicle.
6. Limitations as to Use#
(a) Use for social domestic and pleasure purposes and in connection with the Policyholder's or Hirer's business.

This Policy does not cover

- (a) Use for racing, pace-making, reliability trial or speed-testing.
- (b) Use for the carriage of goods (other than samples) in connection with any trade or business.
- (c) Use for any purpose in connection with the Motor Trade.

Limitations rendered inoperative by Section 8 of the Motor Vehicle (Third Party Risks and Compensation) Act (Chapter 189) and Section 95 of the Road Transport Act, 1987 (Malaysia), are not to be included under these headings.

EXCESS (SECTION 1)	: S\$2,000
EXCESS (SECTION 2)	: S\$1,500
WINDSCREEN EXCESS	: S\$100
ADDITIONAL EXCESS	: N/A
UNNAMED DRIVER EXCESS	: PLEASE REFER OVER
REPAIR AT OWNER'S PREFERRED WORKSHOP	: NO
INSURE WITH COE	: YES
NCD PROTECTION	: NO
TRANSPORT ALLOWANCE	: NO
EXCESS WAIVER	: NO
PRIMARY DRIVER	: N/A
NAMED DRIVER (1)	: N/A
NAMED DRIVER (2)	: N/A
HIRE PURCHASE COMPANY	: MAYBANK
SUM INSURED	: MARKET VALUE OF INSURED VEHICLE AT TIME OF LOSS



I/We hereby Certify that the Policy to which this Certificate relates is issued in accordance with the provisions of the Motor Vehicles (Third Party Risks and Compensation) Act (Chapter 189) and Part IV of the Road Transport Act, 1987 (Malaysia)

Agency : S & M ALLIANCE PTE LTD (00000614373)
Date of Issue : 26 Mar 2018 09:49 hrs

For NTUC INCOME INSURANCE CO-OPERATIVE LIMITED

Countersigned By:

Authorised Officer

Chief Executive

Claim Handling

The premium on this policy has not been collected.

Accident MT/1027762

Policy No.	5090735902-01	Vehicle No.	SJR2240Y	GST Registration No.	
Certificate No.					
Policyholder Name	H & H RENTAL & LEASING PTE. LTD.			Policyholder NRIC	201701
Product Code	FLEET INSURANCE	Cover Type	drive CLASSIC	Loading	0
Contact No.(Mobile)	97234411	Contact No.(Office)		Contact No.(Home)	
Email Address		Special Remark		eCode	No
KfK	<input type="radio"/> No <input type="radio"/> Yes	TCA	<input checked="" type="radio"/> No <input type="radio"/> Yes	eCode Reason	
NCD Protection	No	NCD Entitlement(%)	0	Private Hire	Yes

▼ Accident Details

Report Date	14/01/2019 19:46	Accident Report Within 24 hrs	Yes	Accident Type	Collision
Date of Accident	12/01/2019	Time of Accident hh:mm	02:00	Country of Accident	Singapore
Reporting Centre		Orange Force		ICM No.	
Accident Location	BEDOK NORTH RD JUNC WITH BEDOK RESERVOIR RD.				

▼ Excess

Own damage Excess	2,000.00	Additional Excess	0	Windscreen Excess	100.00
Unnamed Driver Excess		Outside Singapore OD Excess	2,000.00		
Third Party Excess	1,500.00	Outside Singapore TP Excess	1,500.00		

▼ Benefits

▼ GST Registered Information

GST Registered	No	GST Registration Date	
GST Registration No.		GST Status Verified	Yes
Modification History			

▼ Policyholder Mailing Address

Address 1	61 UBI AVENUE 2	Address 2	#04-12 AUTOMOBILE MEGAMAR	Address 3	SINGAPORE
Address 4		Address Type	Singapore address	Post Code	408891
Unit No.	04-12	Related Policy Number	5104976511		

▼ OI Driver Info

Driver Name	Unnamed Driver	Driver Type	Unnamed Driver		
Unnamed driver Name	LIM CHONG HWEE RICHARD (LI	Driver NRIC	S7237672B	Driver DOB	16/10/
Register Date of Driver License	12/12/2003	Driver Age	46	Driving Experience	15
Contact No.(Mobile)	91550371	Contact No.(Office)		Contact No.(Home)	
Address 1	BLK 977 #09-357	Address 2	JURONG WEST STREET 93	Address 3	SINGAPORE
Address 4		Address Type	Singapore address	Post Code	640971
Unit No.	09-357				
Does he own a Singapore Registered car?	<input checked="" type="radio"/> Yes <input type="radio"/> No	Driver Vehicle No.		Driver Insurer Company	

Declaration

Breathalyser or Blood Test Reading?	0 mg	Any injury?	<input checked="" type="radio"/> Yes <input type="radio"/> No
-------------------------------------	------	-------------	---

Modification History

Claim 001

New

Claim Type *	OD-MX	Insured Name	H & H RENTAL & LEASING PTE.
Contact No.(Mobile)		Contact No. (Home)	NIL
Email Address		OI Vehicle Number	SJR2240Y
Claim Description	SJR2240Y / SJN3167R ON 12 Jan 2019		
Preferred Workshop	0	Insured Liability	Not at Fault
Contact No. Finalisation	Yes	Preferred Repair Option	Preferred Workshop, Name unknown
Date Registered		GIA report	Received
Report Taken By		Claim Close Date	14/01/2019 19:49
			LIEW SHAN HUI

☒ Print AK letter

Save Submit

Attachment

Accident No.

Claim No.

MT/1027762

001

Last Doc. Received

☒ Yes
 ☐ No

Upload Date

14/01/2019 19:51

Path *

Choose File No file chosen

Choose File No file chosen

Choose File No file chosen

Choose File No file chosen

Choose File No file chosen

Choose File No file chosen

Message Read

Clear

Clear

Clear

Clear

Clear

Clear

Category *

Confidential

Urgency *

Please Select	NO	Normal
Please Select	NO	Normal
Please Select	NO	Normal
Please Select	NO	Normal
Please Select	NO	Normal
Please Select	NO	Normal

Attachment List

Attachment	Uploaded By/Date	Category	Urgency	Description
	NAC_PAYA_UBI_800601(NATIONAL ASSESSMENT CENTRE SERVICES) o 14 Jan 2019 19:51	NRIC/ Driving License	Normal	NRIC/ Driving License 2019-1-14
	NAC_PAYA_UBI_800601(NATIONAL ASSESSMENT CENTRE SERVICES) o 14 Jan 2019 19:51	SAS	Normal	SAS 2019-1-14
	NAC_PAYA_UBI_800601(NATIONAL ASSESSMENT CENTRE SERVICES) o 14 Jan 2019 19:51	Photos	Normal	Photos 2019-1-14
	NAC_PAYA_UBI_800601(NATIONAL ASSESSMENT CENTRE SERVICES) o 14 Jan 2019 19:51	Photos	Normal	Photos 2019-1-14
	NAC_PAYA_UBI_800601(NATIONAL ASSESSMENT CENTRE SERVICES) o 14 Jan 2019 19:51	Photos	Normal	Photos 2019-1-14
	NAC_PAYA_UBI_800601(NATIONAL ASSESSMENT CENTRE SERVICES) o 14 Jan 2019 19:51	Photos	Normal	Photos 2019-1-14
	NAC_PAYA_UBI_800601(NATIONAL ASSESSMENT CENTRE SERVICES) o 14 Jan 2019 19:50	Photos	Normal	Photos 2019-1-14
	NAC_PAYA_UBI_800601(NATIONAL ASSESSMENT CENTRE SERVICES) o 14 Jan 2019 19:50	Photos	Normal	Photos 2019-1-14
	NAC_PAYA_UBI_800601(NATIONAL ASSESSMENT CENTRE SERVICES) o 14 Jan 2019 19:50	Photos	Normal	Photos 2019-1-14
	NAC_PAYA_UBI_800601(NATIONAL ASSESSMENT CENTRE SERVICES) o 14 Jan 2019 19:50	Photos	Normal	Photos 2019-1-14
	NAC_PAYA_UBI_800601(NATIONAL ASSESSMENT CENTRE SERVICES) o 14 Jan 2019 19:50	Photos	Normal	Photos 2019-1-14
	NAC_PAYA_UBI_800601(NATIONAL ASSESSMENT CENTRE SERVICES) o 14 Jan 2019 19:50	Photos	Normal	Photos 2019-1-14
	NAC_PAYA_UBI_800601(NATIONAL ASSESSMENT CENTRE SERVICES) o 14 Jan 2019 19:49	Photos	Normal	Photos 2019-1-14
	NAC_PAYA_UBI_800601(NATIONAL ASSESSMENT CENTRE SERVICES) o 14 Jan 2019 19:49	Photos	Normal	Photos 2019-1-14
	NAC_PAYA_UBI_800601(NATIONAL ASSESSMENT CENTRE SERVICES) o 14 Jan 2019 19:49	Photos	Normal	Photos 2019-1-14
	NAC_PAYA_UBI_800601(NATIONAL ASSESSMENT CENTRE SERVICES) o 14 Jan 2019 19:49	Photos	Normal	Photos 2019-1-14
	NAC_PAYA_UBI_800601(NATIONAL ASSESSMENT CENTRE SERVICES) o 14 Jan 2019 19:49	Photos	Normal	Photos 2019-1-14

Video List

Uploaded By/Date	Folder Date	File Name	Source
------------------	-------------	-----------	--------

Display in New Window

Scan and uploading