

SINGAPORE ACCIDENT STATEMENT

IMPORTANT NOTICE

1. Please report correctly the details of the accident to speed up the claims process.
2. This Form must be completed by the Policyholder and/or the Authorised Driver.
3. Information provided must be as truthful and accurate as possible. Any wilful misrepresentation or withholding of material facts may allow insurance companies to repudiate policy liability.
4. The issue and acceptance of this Form by insurance companies is not an admission of policy liability on the part of the insurance companies.
5. Any false reporting may be referred to the Police for investigation.
6. This report will be forwarded by the insurers of the GIA Records Management Centre established by the General Insurance Association of Singapore (GIA) for archiving and that copies of this report will, for a fee, be made available upon application by interested parties.
7. By the lodgement of this report to the insurers, you hereby consent to the archiving of this report at the centre and to copies of the report being made available aforesaid.

ACCIDENT STATEMENT

Date Of Report	14/01/2019 12:14
Date Of Accident	12/01/2019 12:45
Exact Location Of Accident	PIE BEF ADAM ROAD EXIT
Country/State of Loss	SINGAPORE

DETAILS OF OWN VEHICLE

Vehicle Registration Number	SMG2415H
Insured/Policyholder	
Name Of Registered Owner	GOH YEOW HUA
NRIC No	S7411062B
Email Address	RYANGO1974@YAHOO.COM.SG
Mobile Phone No	(LOCAL) +65-97483754
Alternative Phone No	OTHERS-97483754

Vehicle Particulars

Manufacturer	AUDI
Model	A3 SEDAN 1.4 TFSI
Exact Purpose for which vehicle was being used at time of accident	PRIVATE USE
Are you claiming under your own insurance policy for repair to your vehicle?	NO
If No, Please state action to be taken	THIRD PARTY
Vehicle Category	PRIVATE CAR

Insurance Company

Name of Insurance Company	AIG ASIA PACIFIC INSURANCE PTE. LTD.
Type Of Coverage	COMPREHENSIVE
Fleet Policy	NO
Policy Number	1800143896
Cover Note Number	

Driver

Name of Driver	GOH YEOW HUA
NRIC No	S7411062B
Date Of Birth	06/04/1974
Occupation	INDOOR
Date Of Driving Pass	05/08/1993
Driving Experience	25 YEARS AND 5 MONTHS
Gender	MALE
Mobile Number	(LOCAL) +65-97483754
Fax Number	
Contact Number	OTHERS-97483754
Email Address	RYANGO1974@YAHOO.COM.SG

Address	894 UPPER BUKIT TIMAH ROAD #05-25
Postcode	678188
Was driver an employee of the Insured's Company	NO
If No, Relationship of the Driver with the Insured	OWNER
Vehicle Registration Number of Driver's Own Vehicle	- - -
Insurance Company of Driver's Own Vehicle	- - -

General Information of the Accident

Type Of Accident	CHAIN COLLISION
Weather Conditions	CLEAR
Road Surface	DRY

Other Information

Was any foreign vehicle involved in this accident?	NO
Number of vehicles (including own vehicle) involved in the accident	6
Was any body injured in the Accident?	YES
Was any injured conveyed to hospital by ambulance?	NO
Was any other material or property damaged?	YES
I have been approached by unknown person(s) soliciting/offering accident claims assistance.	NO
Number of Passengers (Including Driver)	2
Passenger 1	NAME: : AU MEI SHUN GENDER: : FEMALE

Details of Police Action

Was the accident reported to the police?	NO
If Yes, Please state which Police Station	
Was notice of intended Prosecution given?	NO
If Yes, against whom?	

Circumstances of Accident

ON 12 JAN, 1244HR, I WAS TRAVELLING ALONG THE EXTREME RIGHT LANE PIE TOWARDS CHANGI DIRECTION. MY WIFE (NAME: AU MEI SHUAN), WAS SEATING IN THE PASSENGER SEAT. I WAS KEEPING A SAFE DISTANCE FROM THE CAR IN FRONT OF ME. THE CAR IN FRONT OF ME, SLOWED DOWN AND CAME TO A STOP. I ALSO SLOW DOWN AND CAME TO A STOP, KEEPING A SAFE DISTANCE FROM THE CAR IN FRONT. FEW MOMENTS LATER, I FELT AN IMPACT ON THE REAR OF MY CAR/ VEHICLE. I CAME DOWN FROM MY CAR AND REALISED THAT IT WAS A CHAIN COLLISION INVOLVING SIX CARS.

Attachment(s)

Are accident photos available for attachment?	YES
Was there any video captured by Car Camera?	YES
Was there any audio recorded?	NO

DETAILS OF OTHER VEHICLE PROPERTY 1

Vehicle Registration Number	SKX3755D
Vehicle Make/Model/Colour	
Details Of Properties	
Vehicle Category	PRIVATE CAR
Name of Driver	TAN THIAM SOON
NRIC/Passport Number	S7509011J
Contact Number	98210061
Address	

Postcode
Insurance Company Name AIG ASIA PACIFIC INSURANCE PTE. LTD.
Nature Of Damage
No. Of Passenger (Including Driver)

DETAILS OF OTHER VEHICLE PROPERTY 2

Vehicle Registration Number SJW1263L
Vehicle Make/Model/Colour
Details Of Properties
Vehicle Category PRIVATE CAR
Name of Driver
NRIC/Passport Number
Contact Number
Address
Postcode
Insurance Company Name
Nature Of Damage
No. Of Passenger (Including Driver)

DETAILS OF OTHER VEHICLE PROPERTY 3

Vehicle Registration Number SHC4405D
Vehicle Make/Model/Colour
Details Of Properties
Vehicle Category TAXI
Name of Driver
NRIC/Passport Number
Contact Number
Address
Postcode
Insurance Company Name
Nature Of Damage
No. Of Passenger (Including Driver)

DETAILS OF OTHER VEHICLE PROPERTY 4

Vehicle Registration Number SJP6500G
Vehicle Make/Model/Colour
Details Of Properties
Vehicle Category PRIVATE CAR
Name of Driver
NRIC/Passport Number
Contact Number
Address
Postcode
Insurance Company Name
Nature Of Damage
No. Of Passenger (Including Driver)

DETAILS OF OTHER VEHICLE PROPERTY 5

Vehicle Registration Number SCP6186G
Vehicle Make/Model/Colour
Details Of Properties
Vehicle Category PRIVATE CAR
Name of Driver

NRIC/Passport Number
Contact Number
Address
Postcode
Insurance Company Name
Nature Of Damage
No. Of Passenger (Including Driver)

DETAILS OF INJURED PERSON 1

Name
Approximate Age
Injuries Sustain
Injured person in which vehicle? SMG2415H
Were seat belts worn?
Was this injured conveyed to hospital by ambulance? NO
Address
Postcode

Sketch Plan

SKETCH PLAN

IMPORTANT NOTICE

1. Please report correctly the details of the accident to speed up the claims process.
2. This Form must be completed by the Policyholder and/or the Authorised Driver.
3. Information provided must be as truthful and accurate as possible. Any wilful misrepresentation or withholding of material facts may allow insurance companies to repudiate policy liability.
4. The issue and acceptance of this Form by insurance companies is not an admission of policy liability on the part of the insurance companies.
5. Any false reporting may be referred to the Police for investigation.
6. The report will be forwarded by the insurers of the GIA Records Management Centre established by the General Insurance Association of Singapore (GIA) for archiving and that copies of this report will for a fee be made available upon application by interested parties.
7. By the lodgment of this report to the insurers, you hereby consent to the archiving of this report at the centre and to copies of the report being made available aforesaid.
8. **Consent under the Personal Data Protection Act (PDPA)**

I understand, acknowledge, agree and consent that:

- (a) My insurer, my workshop and the General Insurance Association of Singapore ("GIA") may/are permitted to collect, use, disclose and/or process my personal data/personal information set out in this [form] and any other personal information provided by me or possessed by my insurer (collectively the "Personal Information") and disclose and transfer such Personal Information to all insurer(s) who have insured vehicle(s) involved in this accident (all insurer(s) who have insured vehicle(s) involved in this accident shall be collectively referred to as the "Insurers"), the Insurers' lawyers/law firms, the Monetary Authority of Singapore and any relevant government agency/authority (such as the police), for the purpose(s) of:
 - (i) processing, handling and/or dealing with my claims including the settlement of the claims and any necessary investigations relating to the claims;
 - (ii) investigating the accident and/or my claims;
 - (iii) carrying out and/or dealing with my instructions or responding to any enquiries by me;
 - (iv) administering my claims (including the mailing of correspondence, statements, invoices, reports or notices to me, which could involve disclosure of certain personal data about me to bring about delivery of the same as well as on the external cover of envelopes/mail packages); and/or
 - (v) complying with applicable law in administering, processing, handling and/or dealing with my claims. (collectively the "Purposes")
- (b) all insurer(s) who have insured vehicle(s) involved in this accident and the Insurers' lawyers/law firms, may/are permitted to collect, use, disclose and/or process my Personal Information for one or more of the above Purposes; and
- (c) my Personal Information may/can be disclosed by any of the Insurers and/or GIA to their third party service providers or agents (including their lawyers/law firms), which may be sited outside of Singapore, for one or more of the above Purposes.
- (d) my Personal Information will also be collected and used to compile claims history for the purpose of fraud detection, investigation and management in present and all future claims.
- (e) the information so collected under (d) above may be shared / disclosed:
 - (i) to all insurers and/or any other third parties that assist in evaluating, investigating, controlling or managing fraud, regulators, law enforcement and government agencies as reasonably required for the purposes stated, or
 - (ii) for complying with requirements under any regulations, laws or court orders.

Policyholder's Signature

Date & Time: 14.1.19
10am

Driver's Signature

(If driver is not the policyholder)
Date & Time:

Reporting Centre Personnel's Signature

Name:
NRIC/FIN No.:

Sketch Plan #2

SKETCH PLAN

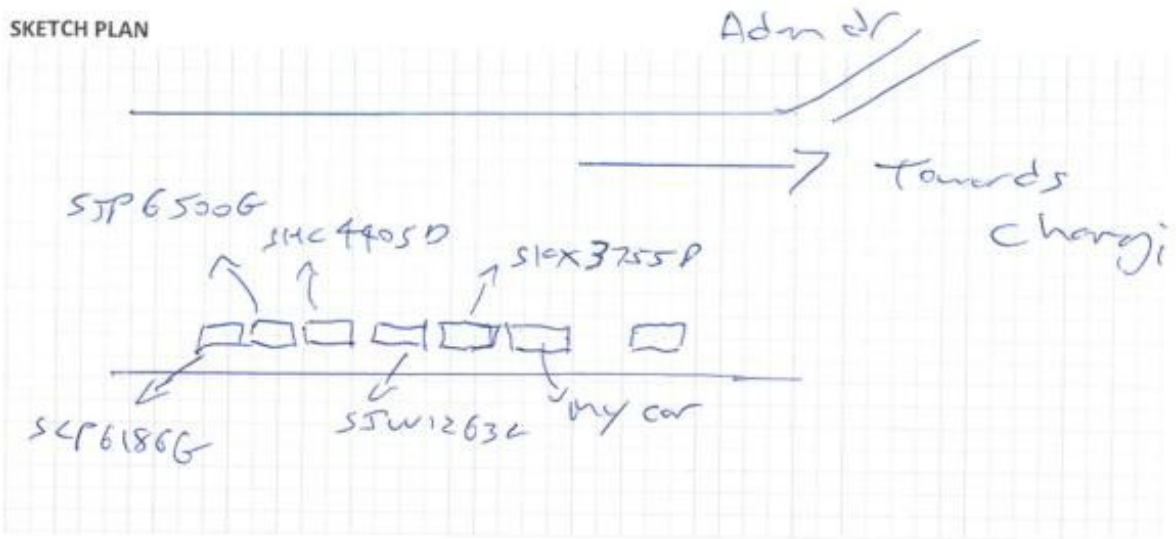

DESCRIBE CIRCUMSTANCES OF THE ACCIDENT

On 12 Jan 1244pm, I was travelling along the ^{extreme right lane} PZ E towards Changi direction. My wife (Name: Au Mei Shuan) was seating in the passenger seat. I was keeping a safe distance from the car in front of me. The car in front of me slow down and came to a stop. I also slow down and came to a stop keeping a safe distance from the car in front. ~~At a later time, there~~ ^{Afterwards later, there} was I felt an impact on the rear of my car / vehicle. I came down from my car and realised that it was a chain collision involving six cars.

DECLARATION

I/We declare the foregoing particulars are true in every respect.

Policyholder's Signature
Date & Time:

Driver's Signature
(If driver is not the policyholder)
Date & Time:

Reporting Centre Personnel's Signature
Name:
NRIC/FIN No.:



Accident Photo



Accident Photo



Accident Photo



Accident Photo



Accident Photo



Accident Photo



Accident Photo



ACCIDENT SCENE PHOTOS



ACCIDENT SCENE PHOTOS



ACCIDENT SCENE PHOTOS



ACCIDENT SCENE PHOTOS



ACCIDENT SCENE PHOTOS



ACCIDENT SCENE PHOTOS



ACCIDENT SCENE PHOTOS



ACCIDENT SCENE PHOTOS



ACCIDENT SCENE PHOTOS



ACCIDENT SCENE PHOTOS



ACCIDENT SCENE PHOTOS



ACCIDENT SCENE PHOTOS



ACCIDENT SCENE PHOTOS

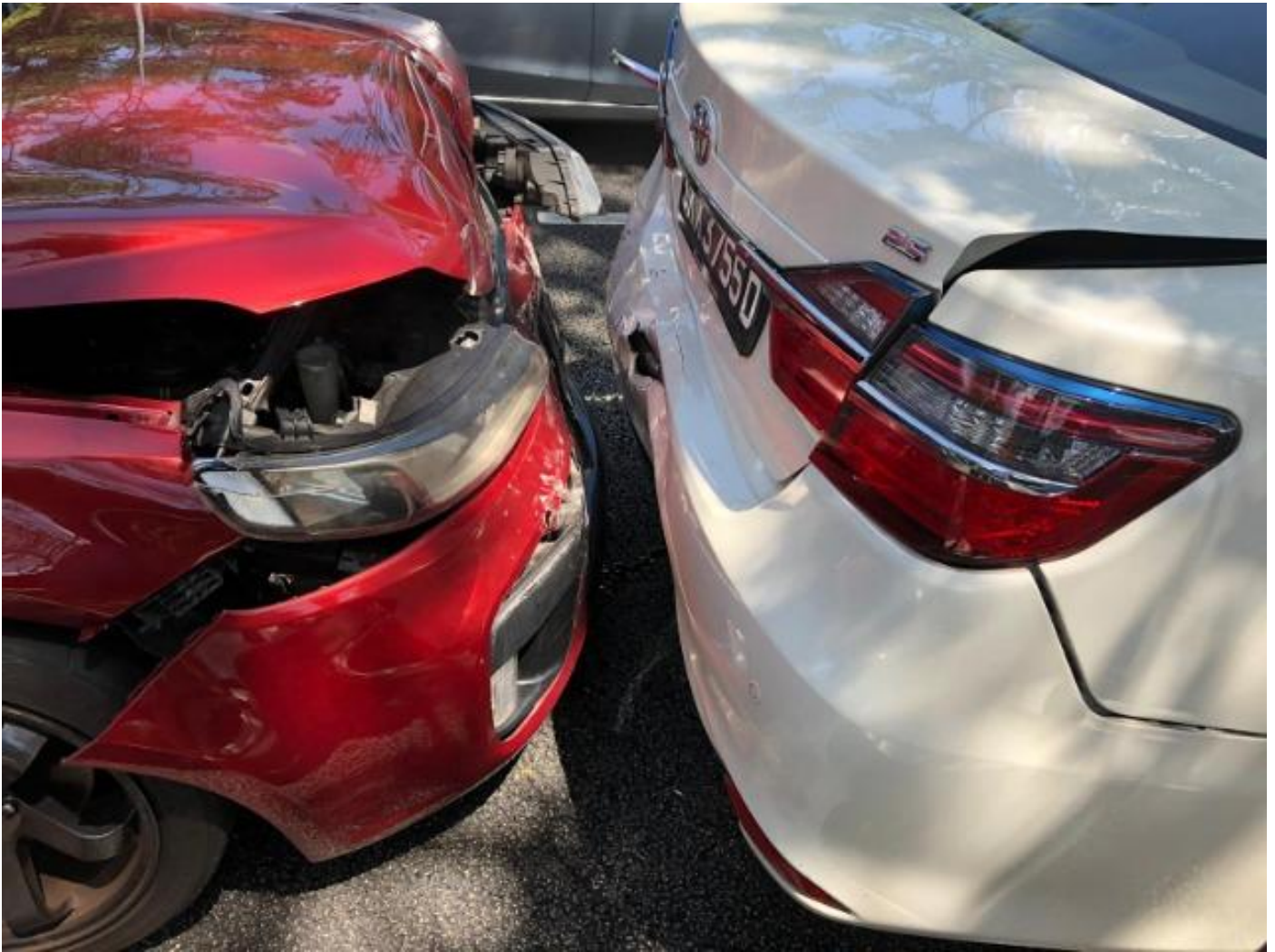

ACCIDENT SCENE PHOTOS



ACCIDENT SCENE PHOTOS

