

27/03/2007

ASS. REC. BY:

REF: CS3/FCI19000767/Bcd3<sup>SP</sup> Special Instruction:Surveyor: Mr. Jim  
CWS

ASSIGNMENT (Office)

From (Person): Allen Lee of FCI

Date/Time: 12/1/19 @ 12:16pm

Estimated Cost: Bill to:

OD/TP/WS/TP RES/OD RES/EVA/INV/MV/CS

To Inspect Vehicle No: SJR 8710T Insured: SHC7508X

at Workshop m/s Wee Hwe Auto Tel: 68880019

of 19 Kimchuen Terrace

Policy No: Claim No: D19000353 MPSTH

Sum Insured: Excess: D.O.A. 05/01/19

Make of Veh:  
(Client's Record)CA / REV / REP. / REV 24 HRS<sup>up</sup>

H.O.D. Endorsement:

Date/Time: 10:29am @ 19/1/19 Person Contacted: Mr. Kiat Vehicle: IN/OUT

Date/Time	Action/Instruction (X) Estimate
	SJR 8710T- NA/INC19000410/r3 JVA: 5/1/19
	SHC7508X- NA/INC19000410/r3 JVA: 5/1/19
	Dismantle: 18/1/2019.



**MOTOR SURVEY ASSIGNMENT**

Date	10-01-2019	Our Ref No. D19000353MFSH
Accident Date	05-01-2019	Claim Type. Third Party
Insured Vehicle	SHC7508X	Third Party Vehicle. SJR8710T
Survey Location	19 KIM CHUAN TERRACE	
Contact Person.	KIAT	
Contact No.	68580019/ 68580019	Fax No. 65073849
Survey Type	WITHOUT PREJUDICE:	
Appointed Surveyor	LKK AUTO CONSULTANTS PTE LTD	
Contact Person	NA	Fax No. 68416315
Contact Number.	NA	

**FOR DIRECT SETTLEMENT**

Please submit to us the Tax Invoice together with letter of claim for Rental OR Loss of use (based on NIMA Benchmark rates) together with your survey report.

**THIRD PARTY SURVEY REQUEST**

Cc : Workshop	WEE HOE AUTO SERVICE	Attention. NIL
Cc : TP Solicitor	VISION LAW LLC	TP Solicitor Fax No. NA
Officer Incharge	EILEEN LEE	

**IMPORTANT NOTE**

Kindly submit the survey report via CWS within 14 days for survey assignment and 7 days for re-inspection.  
This is a computer generated letter, no signature required.

## SINGAPORE ACCIDENT STATEMENT

### IMPORTANT NOTICE

1. Please report correctly the details of the accident to speed up the claims process.
2. This Form must be completed by the Policyholder and/or the Authorised Driver.
3. Information provided must be as truthful and accurate as possible. Any wilful misrepresentation or withholding of material facts may allow insurance companies to repudiate policy liability.
4. The issue and acceptance of this Form by insurance companies is not an admission of policy liability on the part of the insurance companies.
5. Any false reporting may be referred to the Police for investigation.
6. This report will be forwarded by the insurers of the GIA Records Management Centre established by the General Insurance Association of Singapore (GIA) for archiving and that copies of this report will, for a fee, be made available upon application by interested parties.
7. By the lodgement of this report to the insurers, you hereby consent to the archiving of this report at the centre and to copies of the report being made available aforesaid.

### ACCIDENT STATEMENT

Date Of Report	07/01/2019 12:30
Date Of Accident	05/01/2019 02:45
Exact Location Of Accident	JUNC OF BRADDELL RD & BISHAN RD
Country/State of Loss	SINGAPORE

### DETAILS OF OWN VEHICLE

Vehicle Registration Number	SJR8710T
<b>Insured/Policyholder</b>	
Name Of Registered Owner	WHEELS EXPRESS RENTAL & LEASING PTE LTD
Co Reg No	201810594C
Email Address	WHEELEXPRESSRENTAL@GMAIL.COM
Mobile Phone No	
Alternative Phone No	OFFICE-90603343
<b>Vehicle Particulars</b>	
Manufacturer	HYUNDAI
Model	I30 CW
Exact Purpose for which vehicle was being used at time of accident	GRAB
Are you claiming under your own insurance policy for repair to your vehicle?	NO
If No, Please state action to be taken	THIRD PARTY
Vehicle Category	PRIVATE HIRE

### Insurance Company

Name of Insurance Company	NTUC INCOME INSURANCE CO-OPERATIVE LTD
Type Of Coverage	THIRD PARTY
Fleet Policy	YES
Policy Number	5100897742
Cover Note Number	

### Driver

Name of Driver	SIEW WEI LI,VILLY
NRIC No	S8542346J
Date Of Birth	31/12/1985
Occupation	OUTDOOR
Date Of Driving Pass	24/08/2006
Driving Experience	12 YEARS AND 4 MONTHS
Gender	MALE
Mobile Number	(LOCAL) +65-94300154
Fax Number	
Contact Number	
Email Address	SWWILI@HOTMAIL.COM

Address	BLK 819 TAMPINES ST 81 #06-644
Postcode	520819
Was driver an employee of the Insured's Company	NO
If No, Relationship of the Driver with the Insured	OTHER - HIRER
Vehicle Registration Number of Driver's Own Vehicle	-
	-
	-
Insurance Company of Driver's Own Vehicle	-
	-
	-

#### General Information of the Accident

Type Of Accident	SIDE SWIPE
Weather Conditions	CLEAR
Road Surface	DRY

#### Other Information

Was any foreign vehicle involved in this accident?	NO
Number of vehicles (including own vehicle) involved in the accident	2
Was any body injured in the Accident?	YES
Was any injured conveyed to hospital by ambulance?	YES
Was any other material or property damaged?	YES
I have been approached by unknown person(s) soliciting/offering accident claims assistance.	NO
Number of Passengers (Including Driver)	1

#### Details of Police Action

Was the accident reported to the police?	YES
If Yes, Please state which Police Station	
Police Station Name	JOO CHIAT NEIGHBOURHOOD POLICE POST
Police Station Address	ROAD: 267 ONAN ROAD , POSTCODE: 424773 , COUNTRY: SINGAPORE
Police Station Contact	TEL NO: 1800-3459999 - FAX NO: 64474181
Was notice of intended Prosecution given?	NO
If Yes, against whom?	

#### Circumstances of Accident

PLS REFER TO THE POLICE REPORT: T/20190105/2063

#### Attachment(s)

Are accident photos available for attachment?	YES
Was there any video captured by Car Camera?	NO
Was there any audio recorded?	NO

#### DETAILS OF OTHER VEHICLE PROPERTY 1

Vehicle Registration Number	SHC7508X
Vehicle Make/Model/Colour	
Details Of Properties	
Vehicle Category	TAXI
Name of Driver	
NRIC/Passport Number	
Contact Number	
Address	
Postcode	
Insurance Company Name	
Nature Of Damage	

No. Of Passenger (Including Driver)

**DETAILS OF INJURED PERSON 1**

Name SIEW WEI LI,VILLY

Approximate Age

Injuries Sustain SLIGHT

Injured person in which vehicle? SJR8710T

Were seat belts worn? YES

Was this injured conveyed to hospital by ambulance? YES

Address

Postcode

## Accident Sketch Plan



### SKETCH PLAN

#### IMPORTANT NOTICE

1. Please report correctly the details of the accident to speed up the claims process.
2. This Form must be completed by the Policyholder and/or the Authorised Driver.
3. Information provided must be as truthful and accurate as possible. Any wilful misrepresentation or withholding of material facts may allow insurance companies to repudiate policy liability.
4. The issue and acceptance of this Form by insurance companies is not an admission of policy liability on the part of the insurance companies.
5. Any false reporting may be referred to the Police for investigation.
6. The report will be forwarded by the insurers of the GIA Records Management Centre established by the General Insurance Association of Singapore (GIA) for archiving and that copies of this report will for a fee be made available upon application by interested parties.
7. By the lodgment of this report to the insurers, you hereby consent to the archiving of this report at the centre and to copies of the report being made available aforesaid.
8. **Consent under the Personal Data Protection Act (PDPA)**

I understand, acknowledge, agree and consent that:

- (a) My insurer, my workshop and the General Insurance Association of Singapore ("GIA") may/are permitted to collect, use, disclose and/or process my personal data/personal information set out in this [form] and any other personal information provided by me or possessed by my insurer (collectively the "Personal Information") and disclose and transfer such Personal Information to all insurer(s) who have insured vehicle(s) involved in this accident (all insurer(s) who have insured vehicle(s) involved in this accident shall be collectively referred to as the "Insurers"), the Insurers' lawyers/law firms, the Monetary Authority of Singapore and any relevant government agency/authority (such as the police), for the purpose(s) of:
  - (i) processing, handling and/or dealing with my claims including the settlement of the claims and any necessary investigations relating to the claims;
  - (ii) investigating the accident and/or my claims;
  - (iii) carrying out and/or dealing with my instructions or responding to any enquiries by me;
  - (iv) administering my claims (including the mailing of correspondence, statements, invoices, reports or notices to me, which could involve disclosure of certain personal data about me to bring about delivery of the same as well as on the external cover of envelopes/mail packages); and/or
  - (v) complying with applicable law in administering, processing, handling and/or dealing with my claims (collectively the "Purposes")
- (b) all insurer(s) who have insured vehicle(s) involved in this accident and the Insurers' lawyers/law firms, may/are permitted to collect, use, disclose and/or process my Personal Information for one or more of the above Purposes; and
- (c) my Personal Information may/can be disclosed by any of the Insurers and/or GIA to their third party service providers or agents (including their lawyers/law firms), which may be sited outside of Singapore, for one or more of the above Purposes.
- (d) my Personal Information will also be collected and used to compile claims history for the purpose of fraud detection, investigation and management in present and all future claims.
- (e) the information so collected under (d) above may be shared / disclosed:
  - (i) to all Insurers and/or any other third parties that assist in evaluating, investigating, controlling or managing fraud, regulators, law enforcement and government agencies as reasonably required for the purposes stated, or
  - (ii) for complying with requirements under any regulations, laws or court orders.

  
Policyholder's Signature  
Date & Time: 

  
Driver's Signature  
(If driver is not the policyholder)  
Date & Time: 7 JAN 19

 08/01/19  
Reporting Centre Personnel's Signature  
Name:  
NRIC/FIN No.:

# Accident Sketch Plan

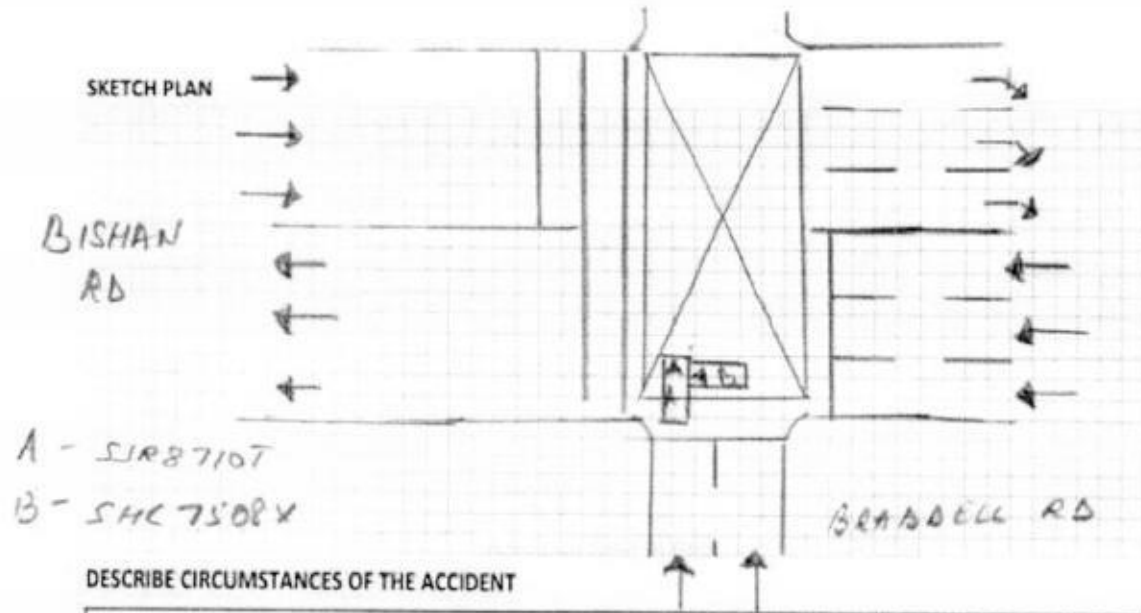

*Pls refer to the police report: 7/00190105/0063*

## DECLARATION

I/We declare the foregoing particulars are true in every respect.

Policyholder's Signature  
Date & Time:

Driver's Signature  
(If driver is not the policyholder)  
Date & Time: 7 JAN 19

Reporter's Signature  
Name: 08/01/19  
NRIC/FIN No.:



## Individual Statement



**SINGAPORE  
POLICE FORCE**



T/20190105/2063

Police Station Of Origin:  
Joo Chiat NPP  
267 Onan Road SINGAPORE 424773  
Tel No: 1800-3459999

2 of 3

Report No. T/20190105/2063

### CONTINUATION OF REPORT

#### Brief Details.

On 05/01/2018 at about 0245hrs, I was driving along Braddell Road towards CTE. As I was approaching the traffic light junction of Braddell Road and Bishan Road, I slowed down. As the traffic light was green, I picked up some speed.

Suddenly, one taxi travelling from Braddell Road below Bishan flyover which was from my right beat the red light and hit onto my driver's door. Due to the impact, my car landed on the pavement below the flyover.

As the damage to my driver's door was very bad and could not be open, I came out from my front passenger door. One motorcyclist came to my aid. I then asked the taxi driver in Hokkien, are you too tired. The taxi driver then told me that he was trying to avoid one cyclist. The taxi driver was not apologetic at that point of time even after he had beaten the red light.

A few minutes later, police and ambulance came and attended to us. I was then conveyed to Tan Tock Seng Hospital. I was then given 3 days Medical Leave.

I wish to state that I do not have any in-car camera in my vehicle.

The motorcyclist told me that he could be my witness for the accident as he saw that the taxi was beating the red light. The motorcyclist is Wei Liang, 98755641, motorcycle plate number is FBL7428S.

> Back to OneMotoring

## Enquire PARF/COE Rebate for Registered Vehicle

<b>Vehicle Owner Particulars</b>	
Owner ID Type:	Company
Owner ID:	0594C
<b>Vehicle Details</b>	
Vehicle No.:	SJR8710T
Vehicle to be Exported:	No
Intended Deregistration Date:	21 Jan 2019
Vehicle Make:	HYUNDAI
Vehicle Model:	FD I30 CW 1.6 A
Primary Colour:	Red
Manufacturing Year:	2009
Engine No.:	G4FC9U664938
Chassis No.:	KMHDC81DMAU048443
Maximum Power Output:	89.7 kW (120 bhp)
Open Market Value:	\$14,850.00
Original Registration Date:	17 Jul 2009
First Registration Date:	17 Jul 2009
Transfer Count:	2
Actual ARF Paid:	\$14,850.00
<b>Intended PARF Rebate Details</b>	
PARF Eligibility:	Yes
PARF Eligibility Expiry Date:	16 Jul 2019
PARF Rebate Amount:	\$7,425.00
<b>Intended COE Rebate Details</b>	
COE Expiry Date:	16 Jul 2019
COE Category:	A - Car (1600cc & below)
COE Period(Years):	10
QP Paid:	\$12,899.00
COE Rebate Amount:	\$625.00
<b>Total Rebate Amount:</b>	<b>\$8,050.00</b>

The information contained herein is correct as at 21 Jan 2019

OK

Dep 8,000/yr  
667/mth

coe left 5 mth

MV 12000/2  
PV 8000/2  
NV 4000/2

*[Signature]*

21/1/19



THE ALL-NEW LEXUS UX  
DISCOVER NEW HORIZONS

FIND OUT MORE

Post an Advertisement  
Sell it yourself! Advertise it at just  
**\$58 until it's SOLD!**

Post an Ad

Advertiser Login

Ways of Selling

New 5 Years Coe Renewal Toyota Vios 1.5A



Onelaway \$1,300 per 1 yr  
Insurance & Adm 2700 plus  
Monthly \$450 by 1-100000  
GV Credit Pte Ltd

**HIN LUNG AUTO**  
Ho Bee Group  
**One Stop Car Hub**  
Finance, Insurance, Workshop  
New and Used Cars  
**30 years**  
of car sale

Browse by Category

Sort by Date Posted

100 results/page

26 vehicles

Hyundai i30

Advanced Search

	Price	Depreciation	Reg Date	Eng Cap	Mileage	Veh Type	Status
<b>Search Selection</b>	Hyundai i30	Any	Any	2009	Any	Any	All
	Hyundai i30 1.6A (New 5-yr COE)	\$24,800	\$4,960 /yr	24-Feb-2009	1,591 cc	-	Hatchback Available
Full Loan Mthly \$600 Plus, We Are SgcarMart Premium Dealer! Buy With No Worries! No Hidden Cost! Car In Original Condition! Low Mileage! Accident Free! In House Loan Or Bank Loan Available! No Need Gu...							
88 Motor Trading							
Posted: 20-Jan-2019 Tags: 2009 Hyundai i30, 2009 hyundai i30, Hyundai i30, hyundai i30, Hyundai, i30, Used Hyundai							
	Hyundai i30 1.6A (New 5-yr COE)	-	N.A	28-Apr-2009	1,591 cc	-	Hatchback SOLD
High Loan Available, Various Loan Options To Cater Your Comfortable Financial Plan, Very Well Maintained And Purchase With No Regrets, Hassle Free With Workshop Service, Extended Warranty Available, O...							
Creative Auto							
Posted: 19-Jan-2019 Tags: 2009 Hyundai i30, 2009 hyundai i30, Hyundai i30, hyundai i30, Hyundai, i30, Used Hyundai							
	Hyundai i30 1.6A Sunroof (New 5-yr COE)	\$26,800	\$5,360 /yr	12-Jun-2009	1,591 cc	165,000 km	Hatchback Available
Very Good Condition! New 5 Years COE Loan/Trade In Are Welcome. Viewing By Appointments!							
Posted: 17-Jan-2019 Tags: 2009 Hyundai i30, 2009 hyundai i30, Hyundai i30, hyundai i30, Hyundai, i30, Used Hyundai							
	Hyundai i30 1.6A	\$9,888	N.A	07-Feb-2009	1,591 cc	132 km	Hatchback Available
Cheapest In The Market, Don't Miss It, Low Depreciation, COE Loan Can Be Arrange, Call To Viewing To Confirm Be Fore Its Gone.Best Time To Pay Low COE For Five Yrs Or Ten Yrs.							
Posted: 14-Jan-2019 Tags: 2009 Hyundai i30, 2009 hyundai i30, Hyundai i30, hyundai i30, Hyundai, i30, Used Hyundai							

GET YOUR  
COE  
RENEWAL  
LOAN

Is your COE expiring? Let us help you renew it!

Getting your COE renewed is easy, fast and affordable. We'll help you renew your COE and get a loan for it. Get the cheapest loan in town and an approval in 2 days without effort! Enquire today.



Hyundai i30 1.6A (New 5-yr COE)

N.A

15-Jan-2009

1,591 cc

Hatchback

SOLD

110% Loan Available! Easy To Drive And Well Maintained! Very Smooth Transmission! Beautiful Stock Paintwork! Wear And Tear All Fixed! Accident Free! 6 Months Warranty! Come View Today! Not To Be Misse...

Posted: 11-Jan-2019 Tags: 2009 Hyundai i30, 2009 hyundai i30, Hyundai i30, hyundai i30, Hyundai, i30, Used Hyundai



Hyundai i30 1.6A Sunroof (New 5-yr COE)

N.A

20-Jan-2009

1,591 cc

Hatchback

SOLD

One Teacher Owner And Well Maintained Car, Regular Service Plus All Wear And Tear Parts Fixed. Highest Trade In For Your Used Car.All Bank Loan And In House Can Be Arrange. Please Call Our Sales Consu...

SmartCars Boutique Pte Ltd

Posted: 11-Jan-2019 Tags: 2009 Hyundai i30, 2009 hyundai i30, Hyundai i30, hyundai i30, Hyundai, i30, Used Hyundai

Hyundai i30 1.6A (New 10-yr E)

\$39,822

\$3,980 /yr

10-Oct-2009

1,591 cc

118,007 km

Hatchback

Available

**LKK Auto Consultants Pte Ltd**

51 Ubi Ave 1 #01-25 Paya Ubi Industrial Park, Singapore 408933

TEL: 6256 3561 FAX: 6256 4315

Reg. No: 199607198R GST Reg. No. 19-9607198-R

Page No.: 1 of 1

**PRE-REPAIR INSPECTION REPORT**MS FIRST CAPITAL INSURANCE LTD  
36 ROBINSON ROAD  
#16-01 CITY HOUSESINGAPORE 068877

Ref: CS3/FCI19000767/Bcd3s2

Date: 30-01-2019



Code: FCI2

**1. Policy Particulars :- (THIRD PARTY CLAIM)**

Insured Veh.	SHC 7508X	Veh. Inspected	SJR 8710T
Policy No.		Coverage (\$)	0.00
Claim No.	D19000353MFSH	Excess (\$)	0.00
Assign From	EILEEN LEE	Assign Date	12/01/2019

**2. Vehicle Particulars & Condition**

Make & Model	HYUNDAI	c.c	1591
Engine No.	HIDDEN	Year of Reg.	2009
Chassis No.	KMHDC81DMAU048443	Colour	RED
Odometer	153571 KM	Steering	IN ORDER
Brakes	IN ORDER	Modification	SPORTS RIM
General	POOR		

**3. Conditions of Tyres**

	Size	Make	Balance
R/H Front Tyre	195/60R15	YOKOHAMA	3 mm
L/H Front Tyre	195/60R15	YOKOHAMA	4 mm
R/H Rear Tyre	195/60R15	YOKOHAMA	3 mm
L/H Rear Tyre	195/60R15	YOKOHAMA	4 mm

**4. Description of Damages**

THE VEHICLE SUSTAINED DAMAGES AT THE O/S BODY.

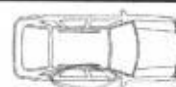
**5. General Information**

Accident Date	05/01/2019	Inspect Date / Time	14/01/2019 ( 04:07 PM )
Survey held at	WEE HOE AUTO SERVICE 19 KIM CHUAN TERRACE SINGAPORE 537041		

**5a. Remarks**

- A) THE INSPECTION WAS CONDUCTED ON A "WITHOUT PREJUDICE" BASIS.  
 B) THE REPAIR ESTIMATE WAS NOT PRESENTED AT THE TIME OF INSPECTION.  
 THE REPAIRER WAS TOLD TO PREPARE THE ESTIMATE.  
 C) ENCLOSED PLEASE FIND DAMAGED VEHICLE PHOTOGRAPHS.  
 D) MARKET VALUE: \$12,000.00

Report Ref No. CS3/FCI19000767/Bcd3s2

**Inspected By**

LIM TEOW GUAN

Asst. Automotive Assessor

K.K. LAU CPT(RET)

BEng(Hons), B.Bus, MBA, PEng, PE, MinstAEA, MASME, MIRTE

REGD Auto Consultant-SAE, Licensed Appraiser

DISCLAIMER OF LIABILITY TO THIRD PARTIES:- This Report is made solely for the use and benefit of the Client named on the front page of this Report.  
 No liability of responsibility whatsoever, in contract or tort, is accepted to any third party who may rely on the Report wholly or in part. Any third party acting or  
 replying on this Report, in whole or in part, does so at his or her own risk.