

22/03/2002

ASS. REC. BY:

REF:

es/smo19000664/Asd301

Special Instruction:

Surveyor

Adnan

merimer

## ASSIGNMENT (Office)

From (Person):

Irene James

of

SMO

Date/Time: 11/1/19 @ 9:05 am

Estimated Cost:

Bill to:

OD TP / WS / TP RES / OD RES / EVA / INV / MV / CS

To Inspect Vehicle No:

SKF 7303T

Insured:

at Workshop m/s

Comfort Delgro

Tel:

6848 5725

of

320 ubi Rd 3

Policy No:

D18MTPV01014193

Claim No:

CMTD1805647

Sum Insured:

Excess:

\$0/-

Make of Veh:

(Client's Record)

D.O.A. 23/12/2018

CA

REV

/ REP. / REV 24 HRS

H.O.D. Endorsement:

Date/Time:

11/1/19 @ 9:41 am

Person Contacted:

johan

Vehicle IN/OUT

Date/Time

Action/Instruction

(✓)

Estimate

SKF 7303T-X

11/01/19

@ 17:21 p.m. revised IA to Irene James Henry via merimer

11/01/19

@ 17:26 p.m. mandate requested authorize repair to Irene James Henry via merimer.

14/01/19

@ 08:44 a.m. mandate approved by Irene James Henry via merimer

REF:

## ASSIGNMENT

From: \_\_\_\_\_ Date: \_\_\_\_\_  
 Estimated Cost: \_\_\_\_\_  
OD / TP / WS / TP RES / OD RES / EVA / INV / MV  
 To Inspect Vehicle No: \_\_\_\_\_  
 at Workshop m/s \_\_\_\_\_  
 of \_\_\_\_\_  
 Insured: \_\_\_\_\_  
 Policy No. \_\_\_\_\_  
 Claims No. \_\_\_\_\_  
 Sum Insured: \_\_\_\_\_ Excess: \_\_\_\_\_  
 (Client's Record)  
 Make of Veh: \_\_\_\_\_

(Policy Condition)

Remark: The veh had commenced its  
 repair at the time of inspection.

N/S	O/S

Bal. or Market Value: \_\_\_\_\_  
 IDAC Accident Rpt: \_\_\_\_\_ Consistent? : Yes or No  
 GIA / PR Seen: \_\_\_\_\_ Consistent? : Yes or No  
 Est. Repairs: \_\_\_\_\_ days Res.: Yes or No  
 Lum Sum: \_\_\_\_\_ % 3 Val.: Yes or No  
 CA / REV / REP. / 24 HRS  
 Date: \_\_\_\_\_ Person Contacted: \_\_\_\_\_  
 Vehicle: IN / OUT

Veh No: SKF7303T Yr Regn: 2012 / June  
 Type: M/Car / M.Cycle / Bus / Van / Lorry / Taxi / Prime Mover /  
 Truck / Trailer or  
 Make: Hyundai Elantra C.C. 1591  
 Colour: Silver A/C: Insured / Std / NI / NA  
 Sp. Reading: 110886 T/Radio: Insured / Std / NI / NA  
 Eng/No: \_\_\_\_\_  
 C/No: KM1H1D1H41CMC4.559477  
 Gen. Cond: Good / Fair / Poor / Burnt  
 Steering: Inorder / Jammed / Leaked / Burnt or  
 Brake: Inorder / Jammed / Leaked / Burnt or  
 Modi: Nil / S/Rim / STD A/Rim or  
 Tyre Size: F: 215/45R17  
 R: 215/45R17  
 BS / DUN / EXNOVA / GY / FS / LIZA / MIC / OHTSU / PIR / SUMI /  
 TOYO / YOKO or Luxotik  
 Front Rear  
 R/Bal. 06 mm R/Bal. 06 mm  
 L/Bal. 06 mm L/Bal. 06 mm  
 D.O.A. \_\_\_\_\_ D.O.I. 11/01/19  
 Survey held at Comfort (Ubi)  
 Des. of Damages: Frnt / Rear / O/S / N/S / U/C / Rooftop or

The U/C / Chassis frame / Body Structure affected due to collision.

Date / Time	Action / Instruction
	OD Sampo.
14/01/19	@ 09:11 a.m. revert authorize repair to Joh: Creaser via email
01/03/19	Confirmed P/P \$2,028.25 @ 4 days with Adrian.
	MV: 36K PV: 31.6K Nett: 44K.

RECEIVED 01 MAR 2019

Date/Time, File Pass to?

01/03/19

1)

Typ. 4

Date/Time, File Return to?

2)

☐ : Preli. Report  
☒ : Final Report

Days Of Repair: 4Resurvey No. of Trip: 1Add Fee: ☐ : Site Insp (\$)☐ : Interview (\$)☐ : Tech. Invs (\$)☐ : Weekend (\$)

Survey Fee:

Transportation:

S + RS \$

Photos

Others

TOTAL

Report Format :

Lump Sum / I.B.I. (\$) 2,028.25 p/p

250

10

260

## ...CLAIM SUBFOLDER...(New Assignment)

### CLAIM SUBFOLDER TRACKING

Case	Notified	Est Submitted	Adj Assigned	Adj Rpt	Adj Submitted	Ins Auth'ed	Status
Main	24 Dec 2018 <a href="#">Sendback Est</a>	10 Jan 2019 12:01 <b>S\$4,599.75</b>	11 Jan 2019 09:05 <a href="#">Assign</a>				<b>New Assignment</b> <a href="#">Cancel Case</a>

[Main](#)
[Reference](#)
[Claim Details](#)
[Documents](#)
[Show All](#)

### CLAIM SUBFOLDER DETAILS

Insured:	OEY BENG HOWE ADRIAN, ID: S7126006B, Tel: +6591010412, Email: ABHOEY@GMAIL.COM		
Vehicle Reg. No.:	SKF7303T	Date of Loss:	23/12/2018 18:00 - :59 [77 Months and 25 Days From LTA Reg Date (Man Yr)]
Claim Type:	OD / CMTD1805647	Policy/Cover Note No.:	D18MTPV01014193 (Comprehensive)
		Excess:	
Repairer:	ComfortDelGro Engineering Pte Ltd (Ubi) 320 UBI ROAD 3, 408649 Ubi - Tel:		
Handling Insurer:	Sompo Insurance Singapore Pte. Ltd. (HQ) - Tel: 6461 6555 ... [Handled by IRENE JAMES HENRY - 6322 4618]		
Adjuster:	LKK Auto Consultants Pte Ltd (HQ) - Tel: 6256-3561 ... [Final Rpt due 22/01/2019]		
Driver/Custodian:	OEY BENG HOWE ADRIAN (47 / Male), NRIC: S7126006B, Tel: +6591010412		

### ASSOCIATED MAIL RECEIVED

[View All](#)
[Compose Case Mail](#)

There are no mail for this case.

### ALL ASSOCIATED TASKS

[View All](#)
[Search Tasks](#)
[Create New Task](#)
[Complete](#)

Due Date	Priority	Type	Task Group	Subject	Handler	Assigned By	Completed On	Created On	Done?
No results.									

**From:** Ye, Yong Kang Melvin  
**Sent:** Friday, 11 January, 2019 9:03 AM  
**To:** 'CDGE Ubi Private Cars Crash Repair Counter'  
**Cc:** Henry, Irene James; Teo, Grace  
**Subject:** RE: OD Survey - SKF7303T DOA : 23.12.2018 Our Ref : CMTD1805647

Our Ref : CMTD1805647

Dear Johari

We refer to your email below.

We have appointed LKK to conduct the survey.

Please be informed that Ms Irene the handler of this case.

Thank you.

Best Regards

**Melvin Ye**

Claims Division

D: 6322 4667 | T: 6461 6555 | F: 6221 3302

 signature banner

**Sompo Insurance Singapore Pte. Ltd.**

50 Raffles Place, #05-01/06 Singapore Land Tower, Singapore 048623

**Website:** [www.sompo.com.sg](http://www.sompo.com.sg) | **Facebook:** [www.facebook.com/SompoSG](https://www.facebook.com/SompoSG)

**Quick & Easy Claims Submission<sup>1</sup> & Product Purchase<sup>2</sup> via Sompo SG**

Download now @  or 

<sup>1</sup> For Travel, Personal Accident & Home Insurance | <sup>2</sup> For Travel, Personal Accident, Home & Private Motor Insurance

**Disclaimer:** This e-mail, including attachments, is intended for the person(s) or company named and may contain confidential and/or legally privileged information. Unauthorised disclosure, copying or use of this information may be unlawful and is prohibited. If you are not the intended recipient, please delete this message.

**Privacy Policy Notice:** Sompo Insurance Singapore Pte. Ltd. may collect, use and disclose your personal data for the purposes stated in our Privacy Policy. This may include disclosure to holding and associated companies, credit bureau, parties to whom disclosure is permitted/required by laws, our third party service providers and agents (acting on our behalf). Please click [here](#) for our Privacy Policy

---

**From:** CDGE Ubi Private Cars Crash Repair Counter <[ubi\\_cr@sparkcarcare.com](mailto:ubi_cr@sparkcarcare.com)>

**Sent:** Thursday, 10 January, 2019 6:08 PM

**To:** Ye, Yong Kang Melvin <[melvin.ye@sompo.com.sg](mailto:melvin.ye@sompo.com.sg)>

**Subject:** Re: OD Survey - SKF7303T DOA : 23.12.2018 Our Ref : CMTD1805647

Hi Melvin

The owner will put his vehicle tomorrow morning at 9.00 am for survey and please arrange the surveyor.

Thank You

Johari  
Crash Repair  
ComfortDelGro Engineering Pte Ltd  
320 Ubi Road 3 S (408649)  
Tel: +65 6848 5725/26  
Email: [Ubi\\_CR@sparkcarcare.com](mailto:Ubi_CR@sparkcarcare.com)



---

**From:** Ye, Yong Kang Melvin <[melvin.ye@sompo.com.sg](mailto:melvin.ye@sompo.com.sg)>  
**Sent:** Thursday, 10 January 2019 2:00:51 PM  
**To:** CDGE Ubi Private Cars Crash Repair Counter  
**Cc:** Henry, Irene James; Teo, Grace  
**Subject:** OD Survey - SKF7303T DOA : 23.12.2018 Our Ref : CMTD1805647

WARNING: This email originated from an external party outside ComfortDelGro. Sender of this email could not be validated and name in the "From" field may be forged.

---

Our Ref : CMTD1805647

Dear Tinie / Johari,

We acknowledged receipt of your claim documents in merimen.

Please be informed that Ms Irene the handler of this case.

Kindly advise us when the vehicle is in for survey.

Best Regards

**Melvin Ye**

Claims Division

D: 6322 4667 | T: 6461 6555 | F: 6221 3302

signature banner

**Sompo Insurance Singapore Pte. Ltd.**

50 Raffles Place, #05-01/06 Singapore Land Tower, Singapore 048623

**Website:** [www.sompo.com.sg](http://www.sompo.com.sg) | **Facebook:** [www.facebook.com/SompoSG](https://www.facebook.com/SompoSG)

Quick & Easy Claims Submission<sup>1</sup> & Product Purchase<sup>2</sup> via Sompo SG

Download now @  or 

<sup>1</sup> For Travel, Personal Accident & Home Insurance | <sup>2</sup> For Travel, Personal Accident, Home & Private Motor Insurance

**Disclaimer:** This e-mail, including attachments, is intended for the person(s) or company named and may contain confidential and/or legally privileged information. Unauthorised disclosure, copying or use of this information may be unlawful and is prohibited. If you are not the intended recipient, please delete this message.

**Privacy Policy Notice:** Sompo Insurance Singapore Pte. Ltd. may collect, use and disclose your personal data for the purposes stated in our Privacy Policy. This may include disclosure to holding and associated companies, credit bureau, parties to whom disclosure is permitted/required by laws, our third party service providers and agents (acting on our behalf). Please click [here](#) for our Privacy Policy

> Back to OneMotoring

## Enquire PARF/COE Rebate for Registered Vehicle

Vehicle Owner Particulars	
Owner ID Type:	Singapore NRIC
Owner ID:	6006B
Vehicle Details	
Vehicle No.:	SKF7303T
Vehicle to be Exported:	Yes
Intended Deregistration Date:	11 Jan 2019
Vehicle Make:	HYUNDAI
Vehicle Model:	ELANTRA 1.6 AT ABS D/AB 2WD 4DR
Primary Colour:	Silver
Manufacturing Year:	2012
Engine No.:	G4FGCU570376
Chassis No.:	KMHDH41CMCU559477
Maximum Power Output:	95.6 kW (128 bhp)
Open Market Value:	\$14,428.00
Original Registration Date:	28 Jun 2012
First Registration Date:	28 Jun 2012
Transfer Count:	1
Actual ARF Paid:	\$14,428.00
Intended PARF Rebate Details	
PARF Eligibility:	Yes
PARF Eligibility Expiry Date:	27 Jun 2022
PARF Rebate Amount:	\$9,378.00
Intended COE Rebate Details	
COE Expiry Date:	27 Jun 2022
COE Category:	A - Car (1600cc & below)
COE Period(Years):	10
QP Paid:	\$64,201.00
COE Rebate Amount:	\$22,220.00
<b>Total Rebate Amount:</b>	<b>\$31,598.00</b>

The information contained herein is correct as at 11 Jan 2019

OK



T&amp;Cs apply



ONLINE EXCLUSIVE

FREE 1 MONTH  
SUBSCRIPTION

**Post an Advertisement**  
Sell it yourself! Advertise it at just  
**\$58 until it's SOLD!**

[Post an Ad](#)
[Advertiser Login](#)
[Ways of Selling](#)

New 5 Years Coe Renewal Toyota Altis 1.6A



2.88%P.a Lowest Interest@GV  
Cars Financing \$1800  
Downpayment Monthly From  
\$568  
GV Credit Pte Ltd StarAd



**AutoInn**  
An Inspiration For Car Buyers

click here to view  
our **PRISTINE USED CARS**  
at **GREAT PRICES**

Browse by Category

Save Search

Print

Sort by Date Posted

20 results/page

11 vehicles

Search elantra

Advanced Search

Search

View All

Make

Model

Price

Depreciation

Reg Date

Eng Cap

Mileage

Veh Type

Status

Search Selection

elantra

Any

Any

2012

Any

Any

Any

Available

☐ Hyundai Elantra 1.6A Elite

\$34,800

\$9,160 /yr

12-Jan-2012

1,591 cc

59,000 km

Sedan

Available

100% Loan Available, 1 Owner With Original Regular Maintained Condition, Decent Fuel Consumption, Spacious And Stylish With Full Spec Family Ideal Sedan, Smooth And Comfort Handling, Price Negotiable,...

1axis

Posted: 19-Dec-2018

Tags: 2012 Hyundai Elantra, 2012 hyundai elantra, Hyundai Elantra, hyundai elantra, Hyundai, Elantra, elantra, Used Hyundai

☐ Hyundai Elantra 1.6A Elite

\$33,500

\$8,730 /yr

13-Jan-2012

1,591 cc

-

Sedan

Available

1 Owner, Welcome Old Car 1-1 Exchange Without Cash Top Up. 90% Loan Available. Mileage Clock 13000km Per Year.

Posted: 01-Jan-2019

Tags: 2012 Hyundai Elantra, 2012 hyundai elantra, Hyundai Elantra, hyundai elantra, Hyundai, Elantra, elantra, Used Hyundai

☐ Hyundai Elantra 1.6A Elite

\$34,888

\$9,080 /yr

01-Feb-2012

1,591 cc

90,000 km

Sedan

Available

Monthly \$739/-. Original Paint Work, Excellent Condition, No Repair Needed! Premium Interior Leather, Clean And Neat Cabin, Petrol Efficient, High And Easy Can Be Arrange!

Posted: 11-Jan-2019

Tags: 2012 Hyundai Elantra, 2012 hyundai elantra, Hyundai Elantra, hyundai elantra, Hyundai, Elantra, elantra, Used Hyundai

☐ Hyundai Elantra 1.6A Elite

\$34,500

\$8,860 /yr

15-Feb-2012

1,591 cc

95,200 km

Sedan

Available

Lowest Monthly From \$738 Onwards. 100% Loan Approval. Vehicle Comes With 6 Months Engine And Gearbox Protection Plan With 24/7 Roadside Assistant And Replacement Vehicle Coverage. STA/VICOM/AA Evaluat...

Posted: 06-Jan-2019

Tags: 2012 Hyundai Elantra, 2012 hyundai elantra, Hyundai Elantra, hyundai elantra, Hyundai, Elantra, elantra, Used Hyundai



**VES** How does it affect you as a car buyer

More than half the cars in this list face a hike in taxes, no thanks to the new Vehicular Emissions Scheme. Find out how this affects you as a car buyer.

Read this article

☐ Hyundai Elantra 1.6A Elite  
Sunroof

\$33,800

\$8,470 /yr

29-Feb-2012

1,591 cc

-

Sedan

Available

Lowest Price Highest Spec Elite Model With Sunroof. Very Rare & Highly Sought After Black On Black Combination. A Hugely Underrated Car With Excellent Fuel Economy, Spacious Interior & Excellent Durab...

Posted: 08-Jan-2019

Tags: 2012 Hyundai Elantra, 2012 hyundai elantra, Hyundai Elantra, hyundai elantra, Hyundai, Elantra, elantra, Used Hyundai

☐ Hyundai Elantra 1.6A

\$38,998

\$10,130 /yr

01-Mar-2012

1,591 cc

-

Sedan

Available

Be Our Next Happy Buyer To Own This Well Kept Vehicle At Most Reasonable And Affordable Price! Flexible Bank/In House Loan Up To 80%! Regular Servicing Done, Tip Top Conditions! Viewing Via Appointment...

Posted: 05-Jan-2019

Tags: 2012 Hyundai Elantra, 2012 hyundai elantra, Hyundai Elantra, hyundai elantra, Hyundai, Elantra, elantra, Used Hyundai

☐ Hyundai Elantra 1.6A Elite

\$36,888

\$9,270 /yr

31-Mar-2012

1,591 cc

116,000 km

Sedan

Available

All Mods Included What You See Is What You Get Including Original Headlights And Taillights. Please Contact Seller To View And Test Drive Price Can Negotiable.

Posted: 07-Jan-2019

Tags: 2012 Hyundai Elantra, 2012 hyundai elantra, Hyundai Elantra, hyundai elantra, Hyundai, Elantra, elantra, Used Hyundai

[SHORTLISTED](#)
[HISTORY](#)

Compare

DIRECT OWNER





☐ Hyundai Elantra 1.6A Elite Sunroof

\$36,000

\$8,730 /yr

02-May-2012

1,591 cc

219,000 km

Sedan

Available

Good Fuel Efficient Engine. Be The Next Happy Buyer To Own The Vehicle At A Reasonable And Affordable Price! High Bank/In House Loan Available! Regular Servicing Done!



Posted: 09-Dec-2018

Tags: 2012 Hyundai Elantra, 2012 hyundai elantra, Hyundai Elantra, hyundai elantra, Hyundai, Elantra, elantra, Used Hyundai



☐ Hyundai Elantra 1.6A Elite

\$36,800

\$8,650 /yr

14-Jun-2012

1,591 cc

66,000 km

Sedan

Available

Elite Model, Careful Lady Owner, Low Mileage, Good Condition, Spacious Interior And Boot, Flexible Loan Available, Trade In Welcome.



Posted: 27-Dec-2018

Tags: 2012 Hyundai Elantra, 2012 hyundai elantra, Hyundai Elantra, hyundai elantra, Hyundai, Elantra, elantra, Used Hyundai



☐ Hyundai Elantra 1.6A Elite

\$38,800

\$9,140 /yr

26-Jun-2012

1,591 cc

94,000 km

Sedan

Available

Nice Number Plate 9799! Low Interest Rate, Balloon Scheme, Flexible Financing Options Available! New Elegant Grey Spray Paint! Road Tax Until End June 2019! Genuine Low Mileage! 1 Owner Only! Popular ...



Posted: 09-Jan-2019

Tags: 2012 Hyundai Elantra, 2012 hyundai elantra, Hyundai Elantra, hyundai elantra, Hyundai, Elantra, elantra, Used Hyundai



The best car deals without the hassle!

We have over a thousand consignment cars available for sale at highly attractive prices. All without the need to do paperwork. Pick out your favourite car today.

Find out more!



☐ Hyundai Elantra 1.6A Elite

\$39,800

\$9,330 /yr

14-Jul-2012

1,591 cc

76,000 km

Sedan

Available

Latest Addition! Low Interest Rate. Excellent Condition, Premium Interior Leather, Well Maintained, Petrol Efficient! Trade In Welcome, Car Available In Showroom For Viewing Now. Contact For More Info...



Posted: 07-Jan-2019

Tags: 2012 Hyundai Elantra, 2012 hyundai elantra, Hyundai Elantra, hyundai elantra, Hyundai, Elantra, elantra, Used Hyundai

Save this search criteria, to get email alerts whenever a match is found.

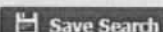

Make  Model  Price  Depreciation  Reg Date  Eng Cap  Mileage  Veh Type  Status

For old advertisements, view [Expired ads](#)

20 results/page

[Home](#) | [New Cars](#) | [Used Cars](#) | [Sell My Car](#) | [Directory](#) | [Products](#) | [Insurance](#) | [Article](#) | [Forum](#) | [Resources](#)

sgCarMart is the number one car classifieds for parallel import cars, Toyota, Honda, Nissan, Mitsubishi & BMW. There are plenty of cars for sale, from vans, trucks, sedan cars, luxury cars, sports cars or stationwagons, SUV, MPV, hatchback, to COE cars & OPC cars. You can also buy from a car auction, look up car loans, financial services, low mileage cars, car brands, carpark rates & car insurance. Find buy used elantra, elantra Singapore, used elantra Singapore, used elantra, used vehicles Singapore or even buy used elantra Singapore. We have new car dealers comprising parallel importers, authorised car dealers, and used car dealers on our site. Find new car price lists, new car launches and new car promotions. Visit our partner sites for job openings for Singapore jobs, real estate properties for sale, mover, car performance parts, car discussion, forum discussion, commercial vehicle leasing & COE results.

All prices and other information displayed on sgCarMart.com are gathered from sources and based on algorithms that are believed by sgCarMart.com to be reliable, but no assurance can be given that this information is accurate, complete or current. sgCarMart.com does not assume any responsibility for errors or omissions or warrant the accuracy of this information.

Follow [sgCarMart.com](#)



[About Us](#) | [Careers](#) | [Contact Us](#) | [Sitemap](#) | [Terms of Service](#) | [Privacy Policy](#) | [Personal Data Protection Statement](#)

©2004-2019 sgCarMart. All rights reserved.

SHORTLISTED HISTORY

Compare

## Shirley Hiew (LKK Auto)

---

**From:** Shirley Hiew (LKK Auto) <ShirleyHiew@lkkauto.com>  
**Sent:** Friday, 1 March 2019 2:51 PM  
**To:** 'CDGE Ubi Private Cars Crash Repair Counter'  
**Cc:** 'Adrian Ling (LKKAuto)'; 'SUR'  
**Subject:** RE: (RADIATOR SUPPORT PANEL) SKF 7303T FINALIZATION

Dear Tinie,

Confirmed final fig \$2,028.25 @ 4 days of repairs before excess \$0/- & GST.

Final invoice and all supporting documents sent over to Sompo Insurance Singapore Pte. Ltd.

Thank you.

Best Regards,

Shirley Hiew | Case Handler

LKK Auto Consultants Pte Ltd

Phone: 6256-3561 | email: [Sur@lkkauto.com](mailto:Sur@lkkauto.com) | fax: 6256-4315

Blk 51, Paya Ubi Industrial Park, Ubi Avenue 1, #02-25 | S(408933)

---

**From:** CDGE Ubi Private Cars Crash Repair Counter [mailto:[ubi\\_cr@sparkcarcare.com](mailto:ubi_cr@sparkcarcare.com)]  
**Sent:** Tuesday, 19 February 2019 9:12 AM  
**To:** SUR <[sur@lkkauto.com](mailto:sur@lkkauto.com)>  
**Cc:** Adrian Ling (LKKAuto) <[adrianling@lkkauto.com](mailto:adrianling@lkkauto.com)>  
**Subject:** (RADIATOR SUPPORT PANEL) SKF 7303T FINALIZATION

Hi Adrian

Kindly get to me by today.

Thank You

JOHARI  
Crash Repair  
ComfortDelGro Engineering Pte Ltd  
320 Ubi Road 3 S (408649)  
Tel: +65 6848 5725/26  
Email: [Ubi\\_CR@sparkcarcare.com](mailto:Ubi_CR@sparkcarcare.com)



---

**From:** CDGE Ubi Private Cars Crash Repair Counter  
**Sent:** Thursday, 31 January 2019 8:40 AM

**To:** SUR

**Subject:** SKF 7303T FINALIZATION

Dear Sir / Mdm ,

Attached for your finalization.

Please feel free to contact Johari @ 9228 5918 for any clarification.



Thks & Regards,

Tinie

Crash Repair

ComfortDelGro Engineering Pte Ltd

320 Ubi Road 3 S (408649)

Tel: +65 6848 5725/26

Email: [Ubi\\_CR@sparkcarcare.com](mailto:Ubi_CR@sparkcarcare.com)



## Shirley Hiew (LKK Auto)

---

**From:** Shirley Hiew (LKK Auto) <ShirleyHiew@lkkauto.com>  
**Sent:** Monday, 14 January 2019 9:11 AM  
**To:** 'CDGE Ubi Private Cars Crash Repair Counter'  
**Cc:** SUR  
**Subject:** SKF 7303T OD (SOMPO)

Dear Johari,

As instructed by our client, please proceed to repair the insured vehicle **SKF 7303T (Excess \$ 0/-)**.

If there are any check items or supplementary items please inform our office's Assignment Team at Tel: 6741 8434 to arrange our surveyor for inspection.

All supplementary items and unconfirm items are subjected to further approval from insurance company before completion of the repair.

\*Our client reserve their right not to pay if there is no valid approval obtained before repair.

Thank you.

Best Regards,

Shirley Hiew | Case Handler

**LKK Auto Consultants Pte Ltd**

Phone: 6256-3561 | email: [Sur@lkkauto.com](mailto:Sur@lkkauto.com) | fax: 6256-4315

Blk 51, Paya Ubi Industrial Park, Ubi Avenue 1, #02-25 | S(408933)

## View Received Message

This mail is associated with :

**SKF7303T (CMTD1805647)**

OD

Dec 23 2018 6:00PM

[OEY BENG HOWE ADRIAN]

ComfortDelGro Engineering Pte Ltd

[Reply](#) [Reply All](#) [Mark as Unread](#) [Print Message](#) [Delete Message](#) [Forward](#)

**From** Sompo Insurance Singapore Pte. Ltd. (SOMPO\_SG), sent on 14/01/2019 08:44 AM.

**To** LKK\_HQ

**Subject** Alert - Adj Mandate Approved (S\$2248.25) - SKF7303T - Claim Handler: IRENE JAMES HENRY

Approved:2248.25.

### DOCUMENTS SUMMARY

There are no documents.

# LKK Auto Consultants Pte Ltd (Co.Reg.No:199607198R)

51 Ubi Ave 1 #01-25, Paya Ubi Industrial Park

Singapore 408933

Tel: 6256-3561 Fax: 6844-8805 Email: sur@lkkauto.com; assignments@lkkauto.com

To: Somp Insurance Singapore Pte. Ltd.  
50 Raffles Place  
#05-01/06, Singapore Land Tower  
Singapore 048623

From: LKK Auto Consultants Pte Ltd  
51 Ubi Ave 1 #01-25  
Paya Ubi Industrial Park  
Singapore 408933

Attn: IRENE JAMES HENRY

Date: 11 Jan 2019

## Preliminary Advice

Vehicle No	: SKF7303T	Accident Date	: 23/12/2018
Make	: HYUNDAI ELANTRA	Policy No.	: D18MTPV01014193
Assignment Date	: 11/01/2019	Excess	: S\$0.00
Date of Inspection	: 11/01/2019	Est. Duration of Repair	: 4 days
Inspection At	: ComfortDelGro Engineering Pte Ltd (Ubi) 320 UBI ROAD 3 Singapore 408649		

### Point of Impact / General Description of Damages

The vehicle sustained impact / damages front portion and parts claimed are consistent to the accident.

Repairer's Estimate (Gross)	:S\$	4,599.75
Revised Amount	:S\$	1,824.75
Check Items (Estimated)	:S\$	423.50
Total	:S\$	2,248.25

Lump Sum Repair :S\$

### **Total Loss Consideration**

New for Old Value	:S\$	
Pre-Accident Value	:S\$	36,000.00
COE / PARF Rebate	:S\$	31,598.00
Salvage Value	:S\$	
Margin for Repair	:S\$	4,402.00

### Remarks

- ( X ) The vehicle is repairable at our adjusted amount. We have also confirmed excess and policy coverage. Kindly let us have your authorisation.
- ( ) The vehicle is uneconomical to be repaired, you are advised to invite tender for the wreck.
- ( ) Other comments :

## SINGAPORE ACCIDENT STATEMENT

### IMPORTANT NOTICE

1. Please report correctly the details of the accident to speed up the claims process.
2. This Form must be completed by the Policyholder and/or the Authorised Driver.
3. Information provided must be as truthful and accurate as possible. Any wilful misrepresentation or withholding of material facts may allow insurance companies to repudiate policy liability.
4. The issue and acceptance of this Form by Insurance companies is not an admission of policy liability on the part of the insurance companies.
5. **Any false reporting may be referred to the Police for investigation.**
6. This report will be forwarded by the insurers of the GIA Records Management Centre established by the General Insurance Association of Singapore (GIA) for archiving and that copies of this report will, for a fee, be made available upon application by interested parties.
7. By the lodgement of this report to the insurers, you hereby consent to the archiving of this report at the centre and to copies of the report being made available aforesaid.

### ACCIDENT STATEMENT

Date Of Report	24/12/2018 14:11
Date Of Accident	23/12/2018 18:00
Exact Location Of Accident	JUNCTION OF TAMPINES AVE 1 & BEDOK RESERVOIR
Country/State of Loss	SINGAPORE

### DETAILS OF OWN VEHICLE

Vehicle Registration Number	SKF7303T
<b>Insured/Policyholder</b>	
Name Of Registered Owner	OHEY BENG HOWE ADRIAN
NRIC No	S7126006B
Email Address	ABHOEY@GMAIL.COM
Mobile Phone No	(LOCAL) +65-91010412
Alternative Phone No	OFFICE-91010412

### Vehicle Particulars

Manufacturer	HYUNDAI
Model	ELANTRA-1.6 (A)
Exact Purpose for which vehicle was being used at time of accident	PRIVATE USAGE

Are you claiming under your own insurance policy for repair to your vehicle? YES

If No, Please state action to be taken

Vehicle Category	PRIVATE CAR
------------------	-------------

### Insurance Company

Name of Insurance Company	SOMPO INSURANCE SINGAPORE PTE. LTD.
Type Of Coverage	COMPREHENSIVE
Fleet Policy	NO
Policy Number	D18MTPV01014193
Cover Note Number	

### Driver

Name of Driver	OHEY BENG HOWE ADRIAN
NRIC No	S7126006B
Date Of Birth	27/07/1971
Occupation	INDOOR
Date Of Driving Pass	26/01/1991
Driving Experience	27 YEARS AND 10 MONTHS
Gender	MALE
Mobile Number	(LOCAL) +65-91010412
Fax Number	
Contact Number	OFFICE-91010412
Email Address	ABHOEY@GMAIL.COM

Address	BLK 5 TANAH MERAH KECHIL RD #03-01
Postcode	466665
Was driver an employee of the Insured's Company	YES
If No, Relationship of the Driver with the Insured	
Vehicle Registration Number of Driver's Own Vehicle	-
	-
	-
Insurance Company of Driver's Own Vehicle	-
	-
	-

#### General Information of the Accident

Type Of Accident	COLLISION - HEAD TO REAR
Weather Conditions	RAINING
Road Surface	WET

#### Other Information

Was any foreign vehicle involved in this accident?	NO
Number of vehicles (including own vehicle) involved in the accident	2
Was any body injured in the Accident?	NO
Was any injured conveyed to hospital by ambulance?	NO
Was any other material or property damaged?	YES
I have been approached by unknown person(s) soliciting/offering accident claims assistance.	NO
Number of Passengers (Including Driver)	1

#### Details of Police Action

Was the accident reported to the police?	NO
If Yes, Please state which Police Station	
Was notice of intended Prosecution given?	NO
If Yes, against whom?	

#### Circumstances of Accident

REFER TO SKETCH PLAN

#### Attachment(s)

Are accident photos available for attachment?	YES
Was there any video captured by Car Camera?	NO
Was there any audio recorded?	NO

#### DETAILS OF OTHER VEHICLE PROPERTY 1

Vehicle Registration Number	SDN979E
Vehicle Make/Model/Colour	
Details Of Properties	
Vehicle Category	PRIVATE CAR
Name of Driver	
NRIC/Passport Number	
Contact Number	
Address	
Postcode	
Insurance Company Name	
Nature Of Damage	
No. Of Passenger (Including Driver)	



SKETCH PLAN

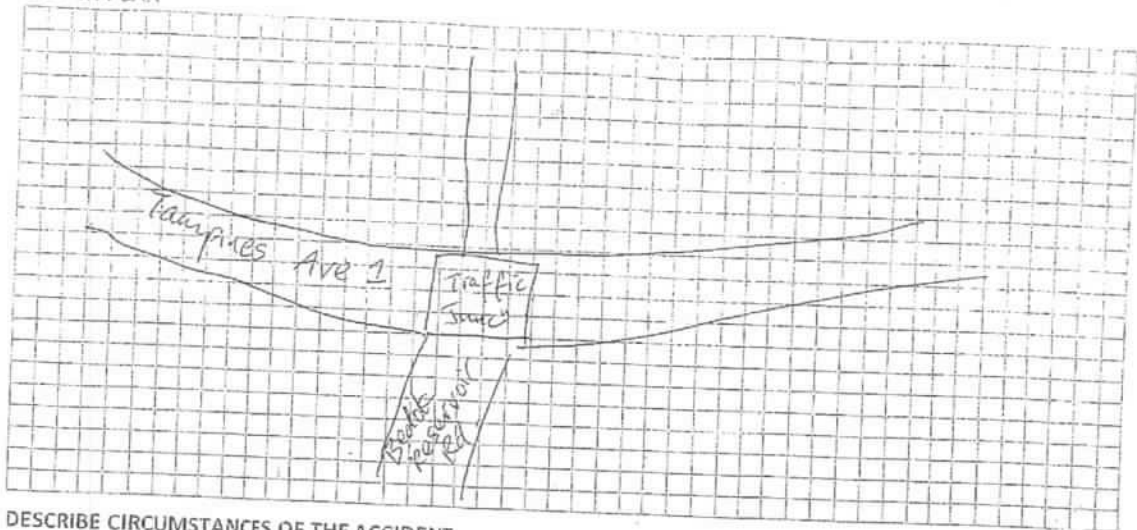

DESCRIBE CIRCUMSTANCES OF THE ACCIDENT

At the traffic junction of Taupines Ave, 1 and Bedole Reservoir Road, I slowed down and stopped the car at a Red traffic light. It was raining heavily at 6pm.

When the car was at a stop, I waited at the traffic junction. I did not put the gear into Neutral and my foot slipped off the foot brake. The car rolled forward and knocked into the car, Jaguar SUV (SDN 979E), in front of my car.

Me and the driver of SDN 979E got down to exchange phone number. His SUV ~~did~~ did not suffer visible damage. My front bumper, engine bonnet and front licence were damaged.

— End of Report —

DECLARATION

I/We declare the foregoing particulars are true in every respect.

*[Signature]*

Police Officer's Signature  
Date & Time:

*[Signature]*

Driver's Signature  
If driver is not a police officer  
Date & Time:

*[Signature]*

Reporting Centre Personnel's Signature  
Name  
DRC-PT1101

## ComfortDelGro Engineering Pte Ltd (Co.Reg.No:199506048W)

320 UBI ROAD 3  
Singapore 408649  
Email: denisteo@cdge.com.sg

INSURER: **Sompo Insurance Singapore Pte. Ltd. (HQ)**

**PARTICULARS OF CLAIM**

Claim Type:	OD (OWN DAMAGE)	Ref. No:	
Policy No:	D18MTPV01014193	Date of Loss:	23/12/2018
Vehicle Reg. No.:	SKF7303T	Driveable?	
Driver Age/Info:	47 / MALE	Party At Fault:	UNKNOWN
TP Injury Involved?	NO	Third Party Involved?	YES
Insured/Claimant:	OHEY BENG HOWE ADRIAN	Contact No:	+6591010412
Driver:	OHEY BENG HOWE ADRIAN		
Make/Model:	HYUNDAI ELANTRA, 1.6 (A)	Vehicle Reg. Date:	28/06/2012
Vehicle Colour:	SILVER		
Engine No:	G4FGCU570376	Chassis No:	KMHDH41CMCU559477
Odometer:	0 KM		
Paint Type:			
Total Loss?	<b>NO</b>		
Est. Duration of Repair (day)	0		
Description of Accident/Loss	REFER TO SKETCH PLAN		
Present Location:	COMFORTDELGRO ENGINEERING PTE LTD (UBI)		

**COST OF CLAIMS**

	<b>Amount</b>
Parts	2,819.75
Miscellaneous Items	0.00
Labour	1,780.00
Paintwork Labour	0.00
Towing	0.00
<b>Gross Total (S\$)</b>	<b>4,616.25</b>
<b>+ GST 7.00% (S\$)</b>	<b>321.98</b>
<b>Nett Amount (S\$)</b>	<b>4,921.73</b>

This claim is handled by: **JOHARI BIN HUSIN**

Generated using Merimen e-Claims Internet Estimation & Adjusting System

## REPAIR DETAILS

## Reference

**Part Source:** MRM-SG      Version: 1.0 (Last Synchronised: 10 Jan 2019)  
**Parts:** 143      HYUNDAI ELANTRA 1.6 (A) (Catalogue:Merimen Singapore 1.0)  
**Labour:** Repairer's      (Price-denominated Standard List)  
**Print Code:** ComfortDelGro Engineering Pte Ltd/SKF7303T/10/01/2019 12:01  
**Validity:** These estimates are valid only if they contain the print code (above) on all estimate pages, running page numbers with the END OF ESTIMATES marker on the last estimate page  
**Further Info:** Items/values not in reference catalogue are prefixed with an asterisk \*.

## Estimates on Parts

No.	Qty	Part No.	Particulars	%Disc	%Depr	Amount
1	1		*BONNET <i>Dented</i>	0.00	0.00	*365.00 F ✓
2	1		*BONNET LOCK <i>But</i>	0.00	0.00	*25.00 F ✓
3	1		*BONNET RUBBER <i>new</i>	0.00	0.00	*12.00 F +
4	1		*BONNET INSULATOR <i>new</i>	0.00	0.00	*100.00 F +
5	1		*BONNET INSULATOR CLIP,S <i>new</i>	0.00	0.00	*12.00 F +
6	1		*HEADLAMP RH <i>green</i>	0.00	0.00	*265.00 F +
7	1		*HEADLAMP LH	0.00	0.00	*265.00 F +
8	1		*HEADLAMP LOWER BEAM RH <i>green</i>	0.00	0.00	*70.00 F +
9	1		*HEADLAMP LOWER BEAM LH	0.00	0.00	*70.00 F +
10	1		*FRONT GRILLE WITH CHROME <i>could</i>	0.00	0.00	70 *120.00 F ✓
11	1		*FRONT BUMPER <i>Dented</i>	0.00	0.00	*195.00 F ✓
12	1		*FRONT BUMPER REINFORCEMENT <i>new</i>	0.00	0.00	*165.00 F +
13	1		*FRONT BUMPER SIDE RETAINER RH <i>green</i>	0.00	0.00	*8.00 F +
14	1		*FRONT BUMPER SIDE RATER LH	0.00	0.00	*8.00 F +
15	1		*FRONT BUMPER SPONGE <i>could</i>	0.00	0.00	*45.00 F ✓
16	1		*FRONT BUMPER LOWER GRILLE <i>new</i>	0.00	0.00	*70.00 F +
17	1		*FRONT BUMPER CLIPS <i>new</i>	0.00	0.00	*22.50 F ✓
18	1		*RADIATOR SUPPORT PANEL <i>new Dented</i>	0.00	0.00	✓ *220.00 F +
19	1		*RADIATOR ASSY <i>green</i>	0.00	0.00	*265.00 F +
20	1		*AIR CON CONDENSER ASSY	0.00	0.00	*220.00 F +
21	1		*NUMBER PLATE <i>could</i>	0	0.00	*45.00 FS ✓

F=Franchise part, S=SpcNett.

Sub Total (S\$)	2,567.50
+ Margin on L,N Items 10.00% (S\$)	252.25
<b>Total Parts (S\$)</b>	<b>2,819.75</b>

ComfortDelGro Engineering Pte Ltd/SKF7303T/10/01/2019 12:01. Not valid without Reference section.  
 Generated using Merimen e-Claims IEAS

## Estimates on Miscellaneous Items

There are no new miscellaneous items selected.

## Estimates on Labour

No	Particulars	Lab.Type	Amount
<b>Labour Items</b>			
1	TO DISCONNECT AND CHECK ELECTRICAL WIRING,WIRE SOCKETS AND ETC	New	80.00 30
2	TO CUT & WELD RADIATOR SUPPORT PANEL AND KNOCK & REPAIR FRT BOTH FENDERS AND AFFECTED AREA	New	800.00 50
3	PUTTY & SPRAY PAINT BONNET,BUMPER,BOTH FENDERS AND AFFECTED AREA	New	900.00 400
Gross Labour Cost (S\$)			1,780.00

ComfortDelGro Engineering Pte Ltd/SKF7303T/10/01/2019 12:01. Not valid without Reference section.  
Generated using Merimen e-Claims IEAS

&lt; END OF ESTIMATES &gt;

Adrian Lim, 96893735

P/P 11/01/19. 04 Days.

Not Authorised.

Exers : To be Advised.

LKK Auto Consultants hence notify the Repairer of the following:

- To resurvey before/after spray painting
- To display damaged part(s) during resurvey
- Parts prices are subject to confirmation
- Third party survey is on a "Without Prejudice" basis
- No illegal modification(s) is allowed
- Supplementary item(s) must be resurveyed and is subject to final approval from Insurance Company

Acknowledged by Repairer

Signature:

Date:

# Spark Car Care

ComfortDelGro Engineering Pte Ltd

205 Braddell Rd S(579701)

Tel: 6383362/63837102 Fax: 62815767

VEHICLE NO.: **SKF7303T**

MAKE: **HYUNDAI**

MODEL: **ELANTRA 1.6**

YEAR OF MAKE: **2012**

CHASSIS NO.: **KMHDH41CMCU559477**

0

**PAGE 1**

COST / LIST

S/N	Parts Description	PART NUMBER	Qty	Remarks	
				COST	LIST
1	FRONT BONNET		1	\$365	
2	FRONT BONNET LOCK		1	\$25	
3	FRONT GRILLE WITH CHROME		1	\$70	
4	FRONT BUMPER		1	\$195	
5	FRONT BUMPER SPONGE		1	\$45	
6	FRONT BUMPER CLIPS		15	\$22.50	
7	RADIATOR SUPPORT PANEL		1	\$220	
8	NUMBER PLATE		1	\$45	
9	FRONT LH AIR GUIDE <i>el</i>		1	\$15 <i>A</i>	<i>✓</i>
10					
11					
12					
13					
14					
15					
16					
17					
18					
19					
20					
21					
22					
23					
24					
25					
26					
27					
28					
29					
30					

VEHICLE NO.: **SKF7303T**

0

**Spark Car Care**  
**ComfortDelgro Engineering Pte Ltd**  
 320 UBI ROAD 3 SINGAPORE 408649  
 Tel: 68438723/68438736 FAX : 67436072

Finalization Form

Bill : SOMPO Vehicle Number : SKF 7303T  
 Attn to : MR ADRIAN LING Type Of Claim : OD

A. Spare parts	<u>\$957.50</u>	F. Total Parts	<u>\$1,098.25</u>
B. Supplementary	<u>\$-</u>	G. Total Labour	<u>\$930.00</u>
C. Nett Price	<u>\$-</u>	H. Total Repair	<u>\$2,028.25</u>
D. Supp Nett Price	<u>\$-</u>	I. Excess	<u>                    </u>
E. S/Nett	<u>\$45.00</u>	P/P Total	<u>2,028.25</u>

Total Spare Parts Price	<u>10%</u>	<u>\$957.50</u>
Cost plus / List Down		<u>95.75</u>
Total		<u>1,053.25</u>

Total Nett Price	<u>\$-</u>	<u>\$-</u>
Nett Price Less		<u>\$-</u>
Total		<u>-</u>

Lump Sum Less                      \$-

Lump Sum Rounding                     

*Total Finalized*                     

*N.B. If we DO NOT receive your reply within 2 weeks, we shall treat the above finalized amount as confirmed & correct.*

Remarks : Please confirm and revert by Fax or Email

Date In : <u>                    </u>	Total Repair Day <u>4</u>	
Date Survey : <u>                    </u>	LOU/ Day <u>                    </u>	
Date Out : <u>                    </u>	Total LOU <u>                    </u>	
Sat/Sun/Ph. : <u>                    </u>	Rental/Day <u>                    </u>	
Authorized Repair Day <u>                    </u>	Total Rental <u>                    </u>	

Submitted By / Date :

Confirmed By / Date :

31/10/19 Tine

**ComfortDelGro Engineering Pte Ltd**  
320 UBI ROAD 3 SINGAPORE 408649  
Tel: 68438723/68438736 FAX : 67436072

Vehicle No. : SKF7303T Case Owner : JOHARI  
Make & Model : HYUNDAI ELANTRA Year of Manufacture : \_\_\_\_\_

*Note: The above estimate of repair is based on visual assessment of the external affected areas. Any additional damages observed during the course of repair will be quote accordingly as a supplementary.*

# 新義汽車機件私人有限公司 SONG YI AUTO PARTS PTE LTD

Block 63, Veerasamy Road, #01-116, Singapore 10 067  
 Tel: 6297 9100 Fax: 6297 9101 E-mail: songyi@singnet.com.sg

COMFORTDELGRO ENGINEERING PTE LTD  
 265, BRADDELL ROAD,  
 SINGAPORE 579701.  
 ATTN: ACCOUNT DEPT.

## TAX INVOICE

REG NO: 2009200880  
 GST NO: 2000320263

Invoice No: SALE-087323  
 Date: 12.01.2018  
 Account No: C023  
 Sales person: SKM  
 Order By: MR. ZILANI  
 Vehicle No: SKI 7303T  
 P.O No: 4500804401

320-UB1

No.	Part No.	Description	Location	Qty	Price	Amount
1	66400-3X002	BONNET ###	WH	1	365.00	365.00
2	81130-3X900	LOCK-BONNET ###	O/S-I	1	25.00	25.00
3	86350-3X000	GRILLE-RADIATOR ###	WH	1	70.00	70.00
4	86511-3X020	BUMPER COVER-FRONT ###	WH	1	195.00	195.00
5	86520-3X100	SPONGE-FRT BUMPER ###	WH	1	45.00	45.00
6	86590-28000	CLIP-BUMPER COVER	C18-5	15	1.50	22.50
7	64101-3X003	PANEL-RAD SUPPORT ###	WH	1	220.00	220.00

CLASSIC No. KAMHDH41CMCU559477

Sub Total: 942.50

Add GST @ 7%: 65.98

Grand Total: 1,008.48

Issued By

Goods sold returned are to be in full packaging  
 original condition within 5 days working days

Received the above mentioned goods in original good condition



COMFORTDELGRO ENGINEERING PTE LTD  
 320 UBI ROAD 3  
 SINGAPORE 608649

TEL: 6748 7556 FAX: 6748 1434

Received By:

DAVID QUEK  
 LI TIONG  
 S&L @ UBI



# 新嘉坡汽車零件私人有限公司 SONG YI AUTO PARTS PTE LTD

Unit 37, Veerasaling Road, #01-119, Singapore 100627  
Tel: (65) 3185 8888 Fax: (65) 3185 8888 Email: songyi@singtel.com.sg

## TAX INVOICE

UEN No: 2009259897  
GST No: 2000259897

COMFORTDELUXO ENGINEERING PTE LTD

205, BRADDELL ROAD,  
SINGAPORE 579701  
ATTN: ACCOUNT DEPT.

Goods Delivery To: 320 UBI ROAD S

Invoice No: SAT0108007  
Date: 15.01.2017 17:20  
Account No: 1025  
Sales person: SKM  
Order By: MR ZHANG  
Vehicle No: SKF7305  
PO No: 1500004625

Page 1 of 1

No.	Part No.	Description	Location	Qty	Price	Amount
0	29136-3X000	GARNISH-RAD SIDE LH ***	WH	1	15.00	15.00
Sub Total:						15.00
Add GST @ 7%:						1.05
Grand Total:						16.05

COMFORTDELUXO ENGINEERING PTE LTD  
SCM, UBI BRANCH

NAME & SIGNATURE: \_\_\_\_\_  
DESIGNATION: \_\_\_\_\_ DATE: \_\_\_\_\_

1A/1/16 HUAT  
12

Issued By:

Goods sold as described etc by us. The buyer agrees  
original condition within 30 days of receiving goods.

For more information, please contact us at 3185 8888

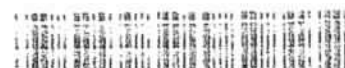

## ...CLAIM SUBFOLDER...(Pending for Survey Report)

CLAIM SUBFOLDER TRACKING							
Case	Notified	Est Submitted	Adj Assigned	Adj Rpt	Adj Submitted	Ins Auth'ed	Status
Main	24 Dec 2018 <a href="#">Sendback Est</a>	10 Jan 2019 12:01 <b>S\$4,599.75</b>	11 Jan 2019 09:05 <a href="#">Edit Adj Rpt</a>	<b>S\$2,028.25</b> <a href="#">Edit Estimates</a>	<b>S\$2,028.25</b> <a href="#">View Rpt</a>		<b>Pending for Survey Report</b> <a href="#">Cancel Case</a>
Supp #1	01 Mar 2019 11:32	01 Mar 2019 11:33 <b>S\$16.50</b>	01 Mar 2019 11:33			(Combined)	<b>Combined with Main</b> <a href="#">Uncombine Suppl.</a>

<b>Main</b>	<b>Reference</b>	<b>Claim Details</b>	<b>Documents</b>	<a href="#">Show All</a>
-------------	------------------	----------------------	------------------	--------------------------

**CLAIM SUBFOLDER DETAILS**

Insured:	OEY BENG HOWE ADRIAN, ID: S7126006B, Tel: +6591010412, Email: ABHOEY@GMAIL.COM		
Vehicle Reg. No.:	SKF7303T	Date of Loss:	23/12/2018 18:00 - :59 [77 Months and 25 Days From LTA Reg Date (Man Yr)]
Claim Type:	OD / CMTD1805647	Policy/Cover Note No.:	D18MTPV01014193 (Comprehensive)
		Excess:	S\$0.00
Repairer:	ComfortDelGro Engineering Pte Ltd (Ubi) 320 UBI ROAD 3, 408649 Ubi - Tel:		
Handling Insurer:	Sompo Insurance Singapore Pte. Ltd. (HQ) - Tel: 6461 6555 ... [Handled by IRENE JAMES HENRY - 6322 4618]		
Adjuster:	LKK Auto Consultants Pte Ltd (HQ) - Tel: 6256-3561 ... [Handled by ADRIAN LING] ... [Final Rpt due 22/01/2019]		
Driver/Custodian:	OEY BENG HOWE ADRIAN (47 / Male), NRIC: S7126006B, Tel: +6591010412 Email: ABHOEY@GMAIL.COM		

**ASSOCIATED MAIL RECEIVED**
[View All](#)
[Compose Case Mail](#)

- SOMPO\_SG (14/01/2019): Alert - Adj Mandate Approved (S\$2248.25) - SKF7303T - Claim Handler: IRENE JAMES...

**ALL ASSOCIATED TASKS**
[View All](#)
[Search Tasks](#)
[Create New Task](#)
[Complete](#)

Due Date	Priority	Type	Task Group	Subject	Handler	Assigned By	Completed On	Created On	Done?
No results.									

## Claim Documents

SKF7303T (CMTD1805647)  
OD  
Dec 23 2018 6:00PM  
[OEY BENG HOWE ADRIAN]  
ComfortDelGro Engineering Pte Ltd

[Upload Documents](#)
[Upload Photos](#)
[Compose New Letter](#)

**View** View in Browser

Assessment Reports				1 per page	<input checked="" type="checkbox"/>
No	Finalized On		Thumbnail		Print
ComfortDelGro Engineering Pte Ltd (Ubi)					
1	24/12/18 14:24	Accident Statement	Load HTM		
2	10/01/19 12:01	Repairer Estimates	Load HTM		
3	01/03/19 11:33	Repairer Estimates Suppl. #1	Load HTM		
LKK Auto Consultants Pte Ltd (HQ)					
No	Finalized On		Thumbnail		Print
1	11/01/19 17:21	Adjuster Immediate Advice	Load HTM		

Photos/Images				3 per page	<input checked="" type="checkbox"/>
No	Relabel/Reorder		Thumbnail		Print
LKK Auto Consultants Pte Ltd (HQ)					
1	11/01/19 17:24	General View	Load JPG		<input checked="" type="checkbox"/>
2	11/01/19 17:24	Chassis Number	Load JPG		<input checked="" type="checkbox"/>
3	11/01/19 17:24	General View	Load JPG		<input checked="" type="checkbox"/>
4	11/01/19 17:24	General View	Load JPG		<input checked="" type="checkbox"/>
5	11/01/19 17:24	General View	Load JPG		<input checked="" type="checkbox"/>
6	11/01/19 17:24	General View	Load JPG		<input checked="" type="checkbox"/>
7	11/01/19 17:24	General View	Load JPG		<input checked="" type="checkbox"/>
8	11/01/19 17:24	General View	Load JPG		<input checked="" type="checkbox"/>
9	11/01/19 17:24	General View	Load JPG		<input checked="" type="checkbox"/>
10	11/01/19 17:24	General View	Load JPG		<input checked="" type="checkbox"/>
11	11/01/19 17:24	General View	Load JPG		<input checked="" type="checkbox"/>
12	11/01/19 17:24	General View	Load JPG		<input checked="" type="checkbox"/>
13	11/01/19 17:24	General View	Load JPG		<input checked="" type="checkbox"/>
14	11/01/19 17:24	General View	Load JPG		<input checked="" type="checkbox"/>
15	11/01/19 17:24	General View	Load JPG		<input checked="" type="checkbox"/>
16	11/01/19 17:24	General View	Load JPG		<input checked="" type="checkbox"/>
17	11/01/19 17:24	General View	Load JPG		<input checked="" type="checkbox"/>
18	11/01/19 17:24	General View	Load JPG		<input checked="" type="checkbox"/>
19	28/02/19 18:22	Reinspection Photo	Load JPG		<input checked="" type="checkbox"/>
20	28/02/19 18:22	Reinspection Photo	Load JPG		<input checked="" type="checkbox"/>
21	28/02/19 18:22	Reinspection Photo	Load JPG		<input checked="" type="checkbox"/>
22	28/02/19 18:22	Reinspection Photo	Load JPG		<input checked="" type="checkbox"/>
23	28/02/19 18:22	Reinspection Photo	Load JPG		<input checked="" type="checkbox"/>
24	28/02/19 18:22	Reinspection Photo	Load JPG		<input checked="" type="checkbox"/>
25	28/02/19 18:22	Reinspection Photo	Load JPG		<input checked="" type="checkbox"/>
26	28/02/19 18:22	Reinspection Photo	Load JPG		<input checked="" type="checkbox"/>
27	28/02/19 18:22	Reinspection Photo	Load JPG		<input checked="" type="checkbox"/>
28	28/02/19 18:22	Reinspection Photo	Load JPG		<input checked="" type="checkbox"/>

Documentation				1 per page	<input checked="" type="checkbox"/>
No	Finalized On		Thumbnail		Print
Sompo Insurance Singapore Pte. Ltd. (HQ)					
1	26/12/18 09:34	Certificate Schedule	Load PDF		
2	11/01/19 09:05	PRI - LKK	Load HTM		

Assessment Reports			1 per page	<input checked="" type="checkbox"/>
No	Finalized On	ComfortDelGro Engineering Pte Ltd (Ubi)	Thumbnail	Print
No	Finalized On	ComfortDelGro Engineering Pte Ltd (Ubi)	Thumbnail	Print
1	01/03/19 15:21	DISCHARGE VOUCHER	Load TIF	
2	01/03/19 15:21	SUPPLIER INVOICE	Load TIF	
3	01/03/19 15:26	REPAIRER INVOICE	Load TIF	
No	Relabel/Reorder	LKK Auto Consultants Pte Ltd (HQ)	Thumbnail	Print
1	11/01/19 17:21	ESTIMATE.pdf	Load PDF	
2	01/03/19 14:50	ESTIMATE & SUPPLEMENTARY MARKED.pdf	Load PDF	
3	04/03/19 14:20	Parts Invoice	Load PDF	

## Linked Accident Report Documents

Assessment Reports			1 per page	<input checked="" type="checkbox"/>
No	Finalized On	ComfortDelGro Engineering Pte Ltd (Ubi)	Thumbnail	Print
1	24/12/18 14:24	Accident Statement	Load HTM	
Photos/Images			3 per page	<input checked="" type="checkbox"/>
No	Finalized On	ComfortDelGro Engineering Pte Ltd (Ubi)	Thumbnail	Print
1	24/12/18 14:20	Accident Photo	Load JPG	<input checked="" type="checkbox"/>
2	24/12/18 14:20	Accident Photo	Load JPG	<input checked="" type="checkbox"/>
3	24/12/18 14:20	Accident Photo	Load JPG	<input checked="" type="checkbox"/>
4	24/12/18 14:20	Accident Photo	Load JPG	<input checked="" type="checkbox"/>
5	24/12/18 14:20	Accident Photo	Load JPG	<input checked="" type="checkbox"/>
6	24/12/18 14:20	Accident Photo	Load JPG	<input checked="" type="checkbox"/>
7	24/12/18 14:20	Accident Photo	Load JPG	<input checked="" type="checkbox"/>
8	24/12/18 14:20	Accident Photo	Load JPG	<input checked="" type="checkbox"/>
9	24/12/18 14:21	Accident Photo	Load JPG	<input checked="" type="checkbox"/>
10	24/12/18 14:21	Accident Photo	Load JPG	<input checked="" type="checkbox"/>
11	24/12/18 14:21	Accident Photo	Load JPG	<input checked="" type="checkbox"/>
12	24/12/18 14:21	Accident Photo	Load JPG	<input checked="" type="checkbox"/>
13	24/12/18 14:21	Accident Photo	Load JPG	<input checked="" type="checkbox"/>
14	24/12/18 14:21	Accident Photo	Load JPG	<input checked="" type="checkbox"/>
Documentation			1 per page	<input checked="" type="checkbox"/>
No	Finalized On	ComfortDelGro Engineering Pte Ltd (Ubi)	Thumbnail	Print
1	24/12/18 14:23	Sketch Plan	Load TIF	

## Documents Checklist

<b>DOCUMENTS CHECKLIST</b>		Reset	Save	Print
There are no document checklists configured.				
<b>Our Checklist Remarks - LKK Auto Consultants Pte Ltd (HQ)</b> <div style="border: 1px solid black; height: 40px; width: 100%;"></div>				
<b>Show Remarks To:</b> <input type="checkbox"/> Repairer <input type="checkbox"/> Handling Insurer <small>Note: Remarks are private unless you show it to other parties.</small>				

**LKK Auto Consultants Pte Ltd** (Co.Reg.No:199607198R)

51 Ubi Ave 1 #01-25, Paya Ubi Industrial Park

Singapore 408933

Tel: 6256-3561 Fax: 6844-8805 Email: sur@lkkauto.com;assignments@lkkauto.com

**VEHICLE DAMAGE INSPECTION REPORT**

Sompo Insurance Singapore Pte. Ltd.  
50 Raffles Place, #05-01/06, Singapore Land Tower  
Singapore 048623

**Our File No:** CS/SMO19000664/ASD3E2**Date:** 04/03/2019REFERENCE

Insured/Claimant: OEY BENG HOWE ADRIAN Policy No: D18MTPV01014193  
Date of Loss: 23/12/2018 Nature of Claim: OD Claim No: CMTD1805647

DESCRIPTION & IDENTIFICATION OF VEHICLE

Reg No: **SKF7303T**  
Make & Model: HYUNDAI ELANTRA, 1.6 (A) Engine No: G4FGCU570376  
Reg. Date: 28/06/2012 (Man. Year: 2012) Chassis No: KMHDH41CMCU559477  
Colour: Silver Odometer: 110866 km  
Engine Capacity: 1591 cc  
Market Value/New Car Price: S\$36,000.00  
Sum Insured (S\$): **Market Value/New Car Price**

CONDITION OF VEHICLE AT THE TIME OF SURVEY

General Condition: Steering (Serviceable): Yes Footbrake (Serviceable): Yes  
Handbrake (Serviceable): Yes Engine Modification: No Pre-accident Condition:

CONDITION OF TYRES

Front Tyre Size: 215/45 R17 Rear Tyre Size: 215/45 R17  
Front Left Side: Luxotik 6 mm Rear Left Side: Luxotik 6 mm  
Front Right Side: Luxotik 6 mm Rear Right Side: Luxotik 6 mm

*The above values represent the remaining tyre treads depth*

<b>COST OF CLAIMS</b>	<b>Repairer's</b>	<b>Adjuster's</b>	<b>Difference</b>	<b>Diff %</b>
Parts	2,836.25	1,098.25	1,738.00	61.28
Miscellaneous Items	0.00	0.00	0.00	
Labour	1,780.00	930.00	850.00	47.75
Paintwork Labour	0.00	0.00	0.00	
Towing	0.00	0.00	0.00	
<b>Gross Total (S\$)</b>	<b>4,616.25</b>	<b>2,028.25</b>	<b>2,588.00</b>	<b>56.06</b>
<b>+ GST 7.00/7.00% (S\$)</b>	<b>323.14</b>	<b>141.98</b>	<b>181.16</b>	<b>56.06</b>
<b>Nett Amount (S\$)</b>	<b>4,939.39</b>	<b>2,170.23</b>	<b>2,769.16</b>	<b>56.06</b>

INSPECTION

Date of Assignment: 11/01/2019 Present Location: ComfortDelGro Engineering Pte Ltd (Ubi)  
Date Inspected: 11/01/2019 Inspected At: ComfortDelGro Engineering Pte Ltd (Ubi)  
320 UBI ROAD 3  
Singapore 408649

Estimated Period of Repair: 4.0 days

**Adjuster:** ADRIAN LING**Manager:** Hiew May Fung

*NOTE: This report represents our findings at the time and place of inspection stated herein. Such inspection has been carried out to the best of our knowledge and ability but any other liability under any other circumstances is hereby expressly excluded.*

## REPAIR DETAILS

<b>Reference</b>	
<b>Part Source:</b> MRM-SG	Version: 1.0 (Last Synchronised: 04 Mar 2019)
<b>Parts:</b> 143	HYUNDAI ELANTRA 1.6 (A) (Catalogue:Merimen Singapore 1.0)
<b>Labour:</b> Repairer's	(Price-denominated Standard List)
<b>Print Code:</b> (Unsubmitted, no print-code for SKF7303T)	
<b>Validity:</b> These estimates are valid only if they contain the print code (above) on all estimate pages, running page numbers with the END OF ESTIMATES marker on the last estimate page	
<b>Further Info:</b> Items/values not in reference catalogue are prefixed with an asterisk *.	

## Recommended Parts

No.	Qty	Part No.	Particulars	Condition	Repairer's	Amount
1	1		*BONNET (WCP)	Dented	365.00 F	*365.00 F
2	1		*BONNET LOCK (WCP)	Bent	25.00 F	*25.00 F
3	1		*BONNET RUBBER (WCP)	Not Necessary	12.00 F	*- F
4	1		*BONNET INSULATOR (WCP)	Not Necessary	100.00 F	*- F
5	1		*BONNET INSULATOR CLIP,S (WCP)	Not Necessary	12.00 F	*- F
6	1		*HEADLAMP RH (WCP)	Not Necessary	265.00 F	*- F
7	1		*HEADLAMP LH (WCP)	Not Necessary	265.00 F	*- F
8	1		*HEADLAMP LOWER BEAM RH (WCP)	Not Necessary	70.00 F	*- F
9	1		*HEADLAMP LOWER BEAM LH (WCP)	Not Necessary	70.00 F	*- F
10	1		*FRONT GRILLE WITH CHROME (WCP)	Cracked	120.00 F	*70.00 F
11	1		*FRONT BUMPER (WCP)	Deformed	195.00 F	*195.00 F
12	1		*FRONT BUMPER REINFORCEMENT (WCP)	Not Necessary	165.00 F	*- F
13	1		*FRONT BUMPER SIDE RETAINER RH (WCP)	Not Necessary	8.00 F	*- F
14	1		*FRONT BUMPER SIDE RATINER LH (WCP)	Not Necessary	8.00 F	*- F
15	1		*FRONT BUMPER SPONGE (WCP)	Cracked	45.00 F	*45.00 F
16	1		*FRONT BUMPER LOWER GRILLE (WCP)	Not Necessary	70.00 F	*- F
17	1		*FRONT BUMPER CLIPS (WCP)	Necessary	22.50 F	*22.50 F
18	1		*RADIATOR SUPPORT PANEL (WCP)	Deformed	220.00 F	*220.00 F
19	1		*RADIATOR ASSY (WCP)	Not Necessary	265.00 F	*- F
20	1		*AIR CON CONDENSER ASSY (WCP)	Not Necessary	220.00 F	*- F
21	1		*NUMBER PLATE	Cracked	45.00 FS	*45.00 FS
<b>Supplementary #1</b>						
22	1		*FRONT LH AIR GRILLE (WCP)	Deformed	15.00 F	*15.00 F

F=Franchise part. S=SpcNett.

**Sub Total (\$\$)      2,582.50      1,002.50**

Report was unsubmitted during this print-out.

No.	Qty	Part No.	Particulars	Condition	Repairer's	Amount
				+ Margin on L,N Items 10.00/10.00% (S\$)	253.75	95.75
				Total Parts (S\$)	2,836.25	1,098.25

Report was unsubmitted during this print-out.



## Recommended Miscellaneous Items

There are no new miscellaneous items selected.

## Recommended Labour

No	Particulars	Lab.Type	Repairer's	Amount
<u>Labour Items</u>				
1	TO DISCONNECT AND CHECK ELECTRICAL WIRING,WIRE SOCKETS AND ETC	New	80.00	30.00
2	TO CUT & WELD RADIATOR SUPPORT PANEL AND KNOCK & REPAIR FRT BOTH FENDERS AND AFFECTED AREA	New	800.00	500.00
3	PUTTY & SPRAY PAINT BONNET,BUMPER,BOTH FENDERS AND AFFECTED AREA	New	900.00	400.00
Gross Labour Cost (\$\$)			<b>1,780.00</b>	<b>930.00</b>

Report was unsubmitted during this print-out.

< END OF ESTIMATES >