

NATIONAL Assessment Centre Services

NAF 13-103

Date In: 10/01/2019 16:03	Job description	Date & Time Completed	Done by
Ref No. NA/INC19000633/K4	SAS e-filing		
Veh No: GBB6583K	E-mail (within 3hrs, A/C 2hrs)		
D.O.A: 10/01/2019 14:15	I-Motor Claim Form	MT/1027295-001	11/1/19 09:45
OD: TP: Reporting Only	I-Motor W/O (Within: OD 2hrs, TP 4hrs)		
	I-Photo Uploaded		
TP Insurer:	Assessment/Survey Report		
	Ass't Report by Fax / Hand to Owner / Wksp		

Preferred Wksp / INC Assign Wksp / QW: (Tel:	Fax:
TP Particulars:	Veh No: SJJ2406D INC() / Non-INC()	
Owner / Driver: (Tel:	
Policy No: (Period: (Cover Type: (
Confirmed by: (Date:	Time:
Insured/Driver Liability: (% [Note-Est Status (WO): N: 0-20%; P: 21-79% P: 80-100%]	
Year of Registration: (Warranty: YES () / NO ()	
Excess: (\$	Loading: \$1,000 () / \$2,000 ()	

General Remarks:

() Walk-In Customer: Customer's information strictly Confidential & Strictly NO refer of repairer.

() Total Loss Case : to e-mail Insurer URGENTLY.

Drive-In () / Towed-In () ; Invoice: YES () / NO () ; Towing Co. ()

Remarks:	Date & Time Completed	Done by
1) Apply for Transport Allowance () / Courtesy Car ()		
2) QC Check / Post Repair Inspection ()		
3) Upload Resurvey Photo [Repair Cost > \$3000] ()		

Injury: _____

Date/Time	Actions

NA1900318

Claimant's Particulars	Invoice Preparation Checklist	Am't (\$)	Am't (\$)
		Int Bill	Add Bill
Driver/Owner:	1) AR: Accident Reporting (\$30);		
Contact No:	2) DA: Damage Assessment (\$100); INC (\$80)		
Damaged Portion:	3) TF: Towing Fee \$40/\$45		
	4) FT: Follow-Through Survey \$120		
	5) NT: Follow-Through Survey (Resurvey) \$30		
	For claiming against INC Only (wef 10 Jan 2005)		
	6) TR: Re-inspection \$75		
	7) N1: Idao DA + SMRT Survey \$160		
	8) NTUC Additional Services:-		
	ON:		
	*N5: Courtesy Car / Tp Allowance \$5		
	*N6: Repair Co-ordination \$10		
	*N7: Post Repair Inspection \$25		
	*N8: DV / Collect Excess Coordination \$5		
	TP (N11): TP (Non INC) against INC \$20		
	9) N12: Idno Mobile 30		
QC Checked by (Engr-In-Charge):	Invoice dated	Fee Charged	
	Invoice dated	Fee Charged	
Auditors' Comments:			
Dat 1:			
Dat 2/3:			

SINGAPORE ACCIDENT STATEMENT

IMPORTANT NOTICE

1. Please report correctly the details of the accident to speed up the claims process.
2. This Form must be completed by the Policyholder and/or the Authorised Driver.
3. Information provided must be as truthful and accurate as possible. Any wilful misrepresentation or withholding of material facts may allow insurance companies to repudiate policy liability.
4. The issue and acceptance of this Form by insurance companies is not an admission of policy liability on the part of the insurance companies.
5. **Any false reporting may be referred to the Police for investigation.**
6. This report will be forwarded by the insurers of the GIA Records Management Centre established by the General Insurance Association of Singapore (GIA) for archiving and that copies of this report will, for a fee, be made available upon application by interested parties.
7. By the lodgement of this report to the insurers, you hereby consent to the archiving of this report at the centre and to copies of the report being made available aforesaid.

ACCIDENT STATEMENT

Date Of Report	10/01/2019 16:03
Date Of Accident	10/01/2019 14:15
Exact Location Of Accident	B1 CARPARK OF BEDOK HEART BEAT
Country/State of Loss	SINGAPORE

DETAILS OF OWN VEHICLE

Vehicle Registration Number	GBB6583K
Insured/Policyholder	
Name Of Registered Owner	BLUEFLAME ENGINEERING PTE LTD
Co Reg No	199404136C
Email Address	NOEMAIL
Mobile Phone No	(LOCAL) +65-97287160
Alternative Phone No	OFFICE-97287160

Vehicle Particulars

Manufacturer	MITSUBISHI
Model	L200 SINGLE CABIN 2.5L TURBO M/T DIESEL
Exact Purpose for which vehicle was being used at time of accident	WORK
Are you claiming under your own insurance policy for repair to your vehicle?	NO
If No, Please state action to be taken	REPORTING ONLY
Vehicle Category	COMMERCIAL VEHICLE

Insurance Company

Name of Insurance Company	NTUC INCOME INSURANCE CO-OPERATIVE LTD
Type Of Coverage	COMPREHENSIVE
Fleet Policy	NO
Policy Number	5099866211
Cover Note Number	

Driver

Name of Driver	TAN CHIN MUI
NRIC No	S0585515B
Date Of Birth	06/02/1949
Occupation	OUTDOOR
Date Of Driving Pass	31/10/1968
Driving Experience	50 YEARS AND 2 MONTHS
Gender	MALE
Mobile Number	(LOCAL) +65-97287160
Fax Number	
Contact Number	OTHERS-97287160
E-Mail Address	NOEMAIL

Address	43 LORONG MYDIN
Postcode	416836
Was driver an employee of the Insured's Company	YES
If No, Relationship of the Driver with the Insured	
Vehicle Registration Number of Driver's Own Vehicle	-
	-
Insurance Company of Driver's Own Vehicle	-
	-
	-

General Information of the Accident

Type Of Accident	SIDE SWIPE
Weather Conditions	CLEAR
Road Surface	DRY

Other Information

Was any foreign vehicle involved in this accident?	NO
Number of vehicles (including own vehicle) involved in the accident	2
Was any body injured in the Accident?	NO
Was any injured conveyed to hospital by ambulance?	NO
Was any other material or property damaged?	YES
I have been approached by unknown person(s) soliciting/offering accident claims assistance.	NO
Number of Passengers (Including Driver)	1

Details of Police Action

Was the accident reported to the police?	NO
If Yes, Please state which Police Station	
Was notice of intended Prosecution given?	NO
If Yes, against whom?	

Circumstances of Accident

PLS REFER TO THE ATTACHED STATEMENT.

Attachment(s)

Are accident photos available for attachment?	YES
Was there any video captured by Car Camera?	YES
Remarks/ Reasons:	REVERT
Was there any audio recorded?	NO

DETAILS OF OTHER VEHICLE PROPERTY 1

Vehicle Registration Number	SJJ2406D
Vehicle Make/Model/Colour	
Details Of Properties	
Vehicle Category	PRIVATE CAR
Name of Driver	MR. CHEW
NRIC/Passport Number	
Contact Number	97871550
Address	
Postcode	
Insurance Company Name	
Nature Of Damage	
No. Of Passenger (Including Driver)	

SKETCH PLAN

IMPORTANT NOTICE

1. Please report **correctly** the details of the accident to speed up the claims process.
2. This Form must be **completed by the Policyholder and/or the Authorised Driver**.
3. Information provided must be as **truthful and accurate as possible**. Any wilful misrepresentation or withholding of material facts may allow insurance companies to **repudiate policy liability**.
4. The issue and acceptance of this Form by insurance companies is not an admission of policy liability on the part of the insurance companies.
5. **Any false reporting may be referred to the Police for investigation.**
6. The report will be forwarded by the insurers of the GIA Records Management Centre established by the General Insurance Association of Singapore (GIA) for archiving and that copies of this report will for a fee be made available upon application by interested parties.
7. By the lodgment of this report to the insurers, you hereby consent to the archiving of this report at the centre and to copies of the report being made available aforesaid.
8. **Consent under the Personal Data Protection Act (PDPA)**

I understand, acknowledge, agree and consent that:

- (a) My insurer, my workshop and the General Insurance Association of Singapore ("GIA") may/are permitted to collect, use, disclose and/or process my personal data/personal information set out in this [form] and any other personal information provided by me or possessed by my insurer (collectively the "Personal Information") and disclose and transfer such Personal Information to all insurer(s) who have insured vehicle(s) involved in this accident (all insurer(s) who have insured vehicle(s) involved in this accident shall be collectively referred to as the "Insurers"), the Insurers' lawyers/law firms, the Monetary Authority of Singapore and any relevant government agency/authority (such as the police), for the purpose(s) of:
 - (i) processing, handling and/or dealing with my claims including the settlement of the claims and any necessary investigations relating to the claims;
 - (ii) investigating the accident and/or my claims;
 - (iii) carrying out and/or dealing with my instructions or responding to any enquiries by me;
 - (iv) administering my claims (including the mailing of correspondence, statements, invoices, reports or notices to me, which could involve disclosure of certain personal data about me to bring about delivery of the same as well as on the external cover of envelopes/mail packages); and/or
 - (v) complying with applicable law in administering, processing, handling and/or dealing with my claims (collectively the "Purposes")
- (b) all insurer(s) who have insured vehicle(s) involved in this accident and the Insurers' lawyers/law firms, may/are permitted to collect, use, disclose and/or process my Personal Information for one or more of the above Purposes; and
- (c) my Personal Information may/can be disclosed by any of the Insurers and/or GIA to their third party service providers or agents (including their lawyers/law firms), which may be sited outside of Singapore, for one or more of the above Purposes.
- (d) my Personal Information will also be collected and used to compile claims history for the purpose of fraud detection, investigation and management in present and all future claims.
- (e) the information so collected under (d) above may be shared / disclosed:
 - (i) to all insurers and/or any other third parties that assist in evaluating, investigating, controlling or managing fraud, regulators, law enforcement and government agencies as reasonably required for the purposes stated, or
 - (ii) for complying with requirements under any regulations, laws or court orders.



Policyholder's Signature
Date & Time:

Driver's Signature
(If driver is not the policyholder)
Date & Time:

Reporting Centre Personnel's Signature
Name:
NRIC/FIN No.:

SKETCH PLAN

Bedok Heart Beat

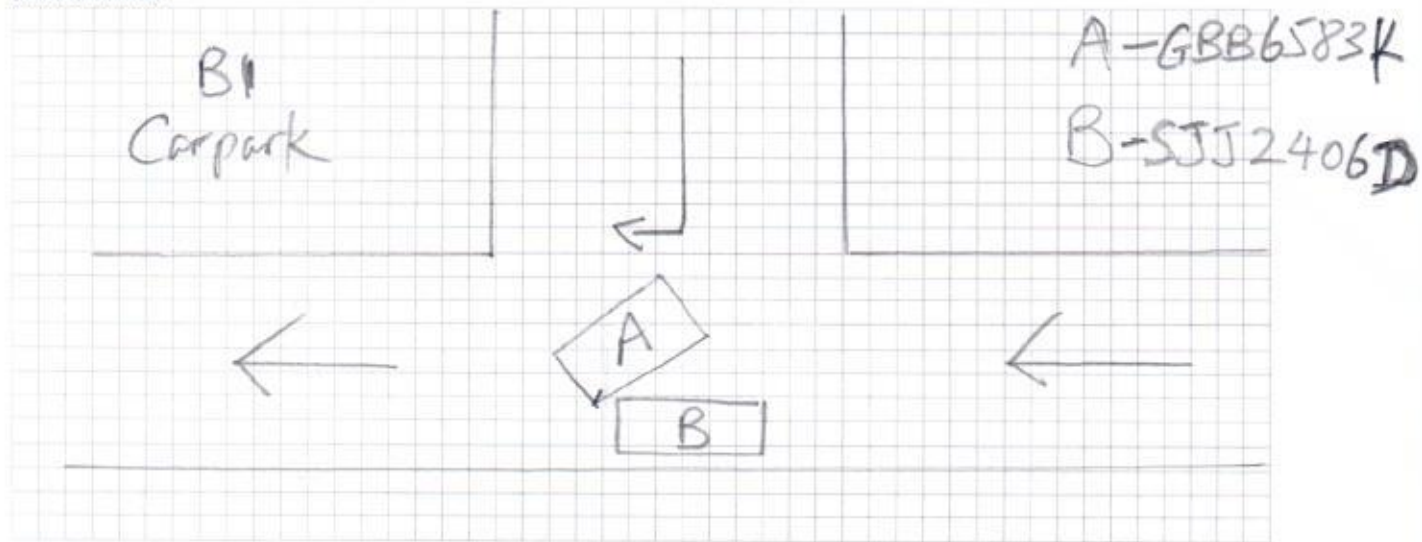

DESCRIBE CIRCUMSTANCES OF THE ACCIDENT

Vehicle A was driving out from the ^{B1} Carpark of Bedok Heart Beat. When Vehicle A was turning to the right and Vehicle B came from the left and hit on Vehicle A left side portion. Vehicle A damage was slightly and Vehicle B also slightly damages.

DECLARATION

I/We declare the foregoing particulars are true in every respect.

Policyholder's Signature
Date & Time:



Driver's Signature
(If driver is not the policyholder)
Date & Time:

Reporting Centre Personnel's Signature
Name:
NRIC/FIN No.:

10/1/2019

REPUBLIC OF SINGAPORE
IDENTITY CARD NO. S0585515B



Name

TAN CHIN MUI

陳進美

Race

CHINESE

Date of birth

06-02-1949

Country/Place of birth

SINGAPORE

Sex

M



5993574



NRIC No. S0585515B



Date of issue

03-08-2018

Address

43 LORONG MYDIN
SINGAPORE 416836

REPUBLIC OF SINGAPORE DRIVING LICENCE

Licence Number S0585515B

Holder

TAN CHIN MUI

Birth Date 06 Feb 1949

Issue Date 14 Jul 2003



YOU ARE LICENSED TO DRIVE VEHICLES IN THE FOLLOWING CLASS(ES)

PASS DATE

Class 2B	Motorcycles not exceeding 200 cc	25 Aug 1967
Class 2A	Motorcycles between 201 cc and 400 cc	25 Aug 1967
Class 2	Motorcycles exceeding 400 cc	25 Aug 1967
Class 3	Motor Cars and Motor Tractors the weight of which unladen does not exceed 2500 kilograms	31 Oct 1968

Licence No: S0585515B

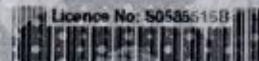

10P 428A

Hello, NAC_PAYA_UBI_800601

[Change Language](#) [Change Password](#) [Log Out](#)[My Desktop](#)[Notice of Loss](#)

Policy Query

Policy No. Date of Accident
Vehicle No.(For Motor) Certificate Number

Select	Policy No.	Certificate Number	Policyholder Name	Policyholder NRIC	Product	Cover Type	Vehicle No.	Insured Object	Commence Date	Expiry Date
<input type="radio"/>	5099866211		BLUEFLAME ENGINEERING PTE LTD	199404136C	GCV	Comprehensive	GBB6583K	GBB6583K	25/04/2018	24/04/2019

▼ Policy Information

Policy No.	5099866211	Policyholder Name	BLUEFLAME ENGINEERING PTE I	Policyholder NRIC	199404136C
Certificate No.					
Address	BLK 1045 #01-112 EUNOS AVENUE 4 SINGAPORE 409795				
Product Name	COMMERCIAL VEHICLE INSURANCE	Plan		Group Policy Flag	N
Policy issue Date	25/04/2018	Effective Date	25/04/2018 00:00	Expiry Date	24/04/2019 23:59
Third Party Excess	0	Own damage Excess	600	Windscreen Excess	100
Additional Excess		OS Premium	0		
Outside Singapore OD Excess		Outside Singapore TP Excess			
Agent	NET LINK COMMERCIAL PTE. LTD	Agent Tel.	66599463	GST Flag	Y
Co-insurance Flag	No				
Open Policy Info					
Certificate Info					

▼ Policyholder Mailing Address

Address 1	BLK 1045 #01-112	Address 2	EUNOS AVENUE 4	Address 3	SINGAPORE 409795
Address 4		Address Type	Singapore address	Post Code	409795
Unit No.		Related Policy Number	5099866211		

► Insured Object: GBB6583K

▼ Endorsements

Sequence	Date of Endorsement	Endorsement Type	Endorsement Status	Endorsement Content
<div>Continue Cancel</div>				

Claim Handling

Accident MT/1027295

Policy No.	5099866211	Vehicle No.	GBB6583K	GST Registration No.
Certificate No.				
Policyholder Name	BLUEFLAME ENGINEERING PTE LTD			Policyholder NRIC
Product Code	COMMERCIAL VEHICLE INSURANCE	Cover Type	Comprehensive	Loading
Contact No.(Mobile)	97287160	Contact No.(Office)	0	Contact No.(Home)
Email Address		Special Remark		eCode
KFK	<input checked="" type="radio"/> No <input type="radio"/> Yes	TCA	<input checked="" type="radio"/> No <input type="radio"/> Yes	eCode Reason
NCD Protection	No	NCD Entitlement(%)	10	Private Hire

▼ Accident Details

Report Date	11/01/2019 09:41	Accident Report Within 24 hrs	Yes	Accident Type
Date of Accident	10/01/2019	Time of Accident hh:mm	14:15	Country of Accident
Reporting Centre		Orange Force		ICM No.
Accident Location	B1 CARPARK OF BEDOK HEART BEAT			

▼ Excess

Own damage Excess	600.00	Additional Excess		Windscreen Excess
Unnamed Driver Excess		Outside Singapore OD Excess		
Third Party Excess	0.00	Outside Singapore TP Excess		

▼ Benefits

▼ GST Registered Information

GST Registered	No	GST Registration Date	
GST Registration No.		GST Status Verified	No
Modification History			

▼ Policyholder Mailing Address

Address 1	BLK 1045 #01-112	Address 2	EUNOS AVENUE 4	Address 3
Address 4		Address Type	Singapore address	Post Code
Unit No.		Related Policy Number	5099866211	

▼ OI Driver Info

Driver Name	Unnamed Driver	Driver Type	Unnamed Driver	
Unnamed driver Name	TAN CHIN MUI	Driver NRIC	S0585515B	Driver DOB
Register Date of Driver License	31/10/1968	Driver Age	69	Driving Experience
Contact No.(Mobile)	97287160	Contact No.(Office)	0	Contact No.(Home)
Address 1	43 # LORONG MYDIN	Address 2	SINGAPORE 416836	Address 3
Address 4		Address Type	Singapore address	Post Code
Unit No.				
Does he own a Singapore Registered car?	<input type="radio"/> Yes <input checked="" type="radio"/> No	Driver Vehicle No.		Driver Insurer Com

Declaration

Breathalyser or Blood Test Reading?	0 mg	Any injury?	<input type="radio"/> Yes <input checked="" type="radio"/> No
-------------------------------------	------	-------------	---

Modification History

Claim 001 OD-MX

New

Claim Type *

OD-MX

Insured Name

BLUEFL

Contact No.(Mobile)

Contact No.

(Home)

Email Address

OI

Vehicle Number

GBB658

Claim Description

GBB6583K / SJJ2406D ON 10 Jan 2019

Preferred Workshop

Repair No.

Finalisation

Yes

Insured Liability

Partially at Fault

Preferred Repair Option

Preferred Workshop, Name unknown

GIA report

Received

Date Registered

11/01/2019 09:51

Claim Close Date

Report Taken By

Workshop Repairer

☒ Print AK letter

Attachment

Accident No. MT/1027295 Claim No. 001
 Last Doc. Received ☒ Yes ☐ No Upload Date 11/01/2019 09:45

Path *	Category *	Confidential
<input type="button" value="Choose File"/> No file chosen	<input type="button" value="Clear"/> Please Select ▼	<input type="button" value="NO"/>
<input type="button" value="Choose File"/> No file chosen	<input type="button" value="Clear"/> Please Select ▼	<input type="button" value="NO"/>
<input type="button" value="Choose File"/> No file chosen	<input type="button" value="Clear"/> Please Select ▼	<input type="button" value="NO"/>
<input type="button" value="Choose File"/> No file chosen	<input type="button" value="Clear"/> Please Select ▼	<input type="button" value="NO"/>
<input type="button" value="Choose File"/> No file chosen	<input type="button" value="Clear"/> Please Select ▼	<input type="button" value="NO"/>
<input type="button" value="Choose File"/> No file chosen	<input type="button" value="Clear"/> Please Select ▼	<input type="button" value="NO"/>
<input type="button" value="Choose File"/> No file chosen	<input type="button" value="Clear"/> Please Select ▼	<input type="button" value="NO"/>
<input type="button" value="Message Read"/>		

Attachment List

Attachment	Uploaded By/Date	Category	Urgency	Des
	NAC_PAYA_UBI_800601(NATIONAL ASSESSMENT CENTRE SERVICES) on 11 Jan 2019 09:51	NRIC/ Driving License	Normal	NRIC/ Driving I
	NAC_PAYA_UBI_800601(NATIONAL ASSESSMENT CENTRE SERVICES) on 11 Jan 2019 09:50	SAS	Normal	SAS 2
	NAC_PAYA_UBI_800601(NATIONAL ASSESSMENT CENTRE SERVICES) on 11 Jan 2019 09:49	Photos	Normal	Photos
	NAC_PAYA_UBI_800601(NATIONAL ASSESSMENT CENTRE SERVICES) on 11 Jan 2019 09:49	Photos	Normal	Photos
	NAC_PAYA_UBI_800601(NATIONAL ASSESSMENT CENTRE SERVICES) on 11 Jan 2019 09:49	Photos	Normal	Photos
	NAC_PAYA_UBI_800601(NATIONAL ASSESSMENT CENTRE SERVICES) on 11 Jan 2019 09:49	Photos	Normal	Photos
	NAC_PAYA_UBI_800601(NATIONAL ASSESSMENT CENTRE SERVICES) on 11 Jan 2019 09:49	Photos	Normal	Photos
	NAC_PAYA_UBI_800601(NATIONAL ASSESSMENT CENTRE SERVICES) on 11 Jan 2019 09:48	Photos	Normal	Photos
	NAC_PAYA_UBI_800601(NATIONAL ASSESSMENT CENTRE SERVICES) on 11 Jan 2019 09:48	Photos	Normal	Photos
	NAC_PAYA_UBI_800601(NATIONAL ASSESSMENT CENTRE SERVICES) on 11 Jan 2019 09:48	Photos	Normal	Photos
	NAC_PAYA_UBI_800601(NATIONAL ASSESSMENT CENTRE SERVICES) on 11 Jan 2019 09:48	Photos	Normal	Photos
	NAC_PAYA_UBI_800601(NATIONAL ASSESSMENT CENTRE SERVICES) on 11 Jan 2019 09:48	Photos	Normal	Photos
	NAC_PAYA_UBI_800601(NATIONAL ASSESSMENT CENTRE SERVICES) on 11 Jan 2019 09:48	Photos	Normal	Photos
	NAC_PAYA_UBI_800601(NATIONAL ASSESSMENT CENTRE SERVICES) on 11 Jan 2019 09:48	Photos	Normal	Photos
	NAC_PAYA_UBI_800601(NATIONAL ASSESSMENT CENTRE SERVICES) on 11 Jan 2019 09:48	Photos	Normal	Photos
	NAC_PAYA_UBI_800601(NATIONAL ASSESSMENT CENTRE SERVICES) on 11 Jan 2019 09:48	Photos	Normal	Photos
	NAC_PAYA_UBI_800601(NATIONAL ASSESSMENT CENTRE SERVICES) on 11 Jan 2019 09:48	Photos	Normal	Photos
	NAC_PAYA_UBI_800601(NATIONAL ASSESSMENT CENTRE SERVICES) on 11 Jan 2019 09:48	Photos	Normal	Photos