

22/03/2002

ASS. REC. BY:

REF:

CS3/CTI19000621/11cd3h

Special Instruction:

Surveyor: Tau filch  
Murimen

ASSIGNMENT (Office)

From (Person):

Irene Tay

of

CTI

Date/Time:

10/1/19 @ 2:41pm

Estimated Cost:

Bill to:

OD/TP/WS/TP RES / OD RES / EVA / INV / MV / CS

To Inspect Vehicle No:

SLR 3789B

Insured:

GBE 58272

at Workshop m/s

Kok Wang

Tel:

91839633

of

1 Soon Lee Street #06-40

Policy No:

DMCVSN30035019022

Claim No:

GBE 58272

Sum Insured:

Excess:

Make of Veh:

(Client's Record)

D.O.A.

5/1/2019

CA / REV / REP. / REV 24 HRS

1up

H.O.D. Endorsement:

Date/Time:

2:52pm @ 10/1/19

Person Contacted:

Mr. KokVehicle IN / OUT

Date/Time

Action/Instruction (x) Estimate

SLR 3789B - NA/MSG1800262/24DoA: 2/2/18GBE 58272 - NA/CTI18022435/24DoA: 12/12/18Dismantle: 11/1/2019

Signature

Tanfer

REF:

CTI

# ASSIGNMENT

From: \_\_\_\_\_ Date: \_\_\_\_\_  
 Estimated Cost: \_\_\_\_\_  
 OD / TP / WS / TP RES / OD RES / EVA / INV / MV  
 To Inspect Vehicle No: \_\_\_\_\_  
 at Workshop m/s \_\_\_\_\_  
 of \_\_\_\_\_  
 Insured: \_\_\_\_\_  
 Policy No. \_\_\_\_\_  
 Claims No. \_\_\_\_\_  
 Sum Insured: \_\_\_\_\_ Excess: \_\_\_\_\_  
 (Client's Record)  
 Make of Veh: \_\_\_\_\_

(Policy Condition)

Remark: The veh had commenced its repair at the time of inspection.

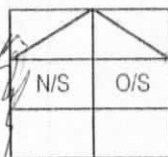

Bal. or Market Value: \_\_\_\_\_  
 IDAC Accident Rpt: \_\_\_\_\_ Consistent? : Yes or No  
 GIA / PR Seen: \_\_\_\_\_ Consistent? : Yes or No  
 Est. Repairs: 6 days Res.: Yes or No  
 Lum Sum: \_\_\_\_\_ % 3 Val.: Yes or No  
 CA / REV / REP. / 24 HRS PRS

Date: \_\_\_\_\_ Person Contacted: \_\_\_\_\_ Vehicle: IN / OUT

Veh No: SLR 3789B Yr Regn: 2017 Aug  
 Type: M.Car / M.Cycle / Bus / Van / Lorry / Taxi / Prime Mover /  
 Truck / Trailer or  
 Make: Honda Vezel Hybrid C.C 1496  
 Colour: Bronze A/C: Insured / Std / NI / NA  
 Sp. Reading: 135570 T/Radio: Insured / Std / NI / NA  
 Eng/No: \_\_\_\_\_  
 C/No: RU51254286.  
 Gen. Cond: Good / Fair / Poor / Burnt  
 Steering: Inorder / Jammed / Leaked / Burnt or  
 Brake: Inorder / Jammed / Leaked / Burnt or  
 Modi: Nil / S/Rim / STD A/Rim or  
 Tyre Size: F: 25/60R16 R: \_\_\_\_\_  
 BS / DUN / EXNOVA / GY / FS / LIZA / MIC / OHTSU / PIR / SUMI /  
 TOYO / YOKO or Goodride  
 Front 6 mm Rear 6 mm  
 R/Bal. 6 mm L/Bal. 6 mm  
 D.O.A. 60/1/1905pm  
 Survey held at Hok Wing  
 Des. of Damages: Frt / Rear / O/S / N/S / U/C / Rooftop or  
 The U/C / Chassis frame / Body Structure affected due to collision.

Date / Time

Action / Instruction

SM 17 9819

Estimated repair range \$3,000 - \$4,000

14/1/2019

Date/Time, File Pass to?

☐ : Preli. Report  
☐ : Final Report

1)

Date/Time, File Return to?

2)

Report Format :

PRS

Lump Sum / I.B.I: (\$ )

Days Of Repair: 6

Resurvey No. of Trip: 1

Add Fee: ☐ Site Insp (\$ )

☐ Interview (\$ )

☐ Tech Invs (\$ )

☐ Weekend (\$ )

Survey Fee: 150

Transportation

) S + RS SI

) Photos

) Others

TOTAL

150

## ...CLAIM SUBFOLDER...(New Assignment)

### CLAIM SUBFOLDER TRACKING

Case	Notified	Est Submitted	Adj Assigned	Adj Rpt	Adj Submitted	Ins Auth'd	Status
Main	10 Jan 2019		10 Jan 2019 15:30 <a href="#">Assign</a>				<b>New Assignment</b> <a href="#">Cancel Case</a>

[Main](#)
[Reference](#)
[Claim Details](#)
[Documents](#)
[Show All](#)

### CLAIM SUBFOLDER DETAILS

[\[Created by insurer\]](#)

Insured:			
Main Claimant:	<b>S J MOTOR ENTERPRISE</b>		
Vehicle Reg. No.:	<b>SLR3789B</b>	Date of Loss:	05/01/2019 09:00 - :59
Claim Type:	<b>TP / GBE5827Z</b>	Policy/Cover Note No.:	DMCVSN30035019022
Vehicle Reg. No. (Insured):	<b>GBE5827Z</b>	Policy No. (Claimant):	
		Excess:	S\$0.00
Repairer:	<b>Kok Wang Car Grooming (HQ) 1 SOON LEE STREET #06-40 PIONEER CENTRE, 627605 Pioneer - Tel:</b>		
Handling Insurer:	<b>China Taiping Insurance (Singapore) Pte. Ltd. (HQ) - Tel: 6389 6111 ... [Handled by Irene Tay Hui Ping - 638986192]</b>		
Adjuster:	<b>LKK Auto Consultants Pte Ltd (HQ) - Tel: 6256-3561 ... [Final Rpt due 21/01/2019]</b>		
Adj Asg. Remarks:	PLEASE SURVEY AND REVERT		

### ASSOCIATED MAIL RECEIVED

[View All](#)
[Compose Case Mail](#)

There are no mail for this case.

### ALL ASSOCIATED TASKS

[View All](#)
[Search Tasks](#)
[Create New Task](#)
[Complete](#)

Due Date	Priority	Type	Task Group	Subject	Handler	Assigned By	Completed On	Created On	Done?
No results.									

## Nivitha (LKK Auto)

---

**From:** Irene Tay <irene.tay@sg.cntaiping.com>  
**Sent:** Thursday, 10 January 2019 2:41 PM  
**To:** assignments; Wendy Jiang  
**Subject:** CTP REF NO. GBE5827Z - PRE-REPAIR SURVEY ACCIDENT INVOLVING SLR3789B & GBE5827Z ON 5TH JANUARY 2019 AT ABOUT 0945HRS OUR REF [1812-4537(KW)]  
**Attachments:** hpjbgnbaihclbkfa.png

Dear Sir/Mdm,

We refer to the above matter and our telephone conversation a moment ago.

We are appointing LKK to survey your client's vehicle.

Aside to LKK;

Please assist to get your surveyor to liaise with the workshop to conduct PRS today.

Thank you.

Regards,

Irene Tay  
Executive  
Claims Department (Motor Division)

China Taiping Insurance (Singapore) Pte. Ltd.  
3 Anson Road #16-00 Springleaf Tower Singapore 079909  
Direct (65) 6389 6192  
Fax (65) 62247478/62247175  
Email: [claimsdept@sg.cntaiping.com](mailto:claimsdept@sg.cntaiping.com)  
[www.sg.cntaiping.com](http://www.sg.cntaiping.com)



*Disclaimer :*

*This message is confidential; its contents do not constitute a commitment by China Taiping Insurance (Singapore) Pte. Ltd. except where provided for in a written agreement between you and China Taiping Insurance (Singapore) Pte. Ltd. Any unauthorized disclosure, use or dissemination, either in whole or partial, is prohibited. If you are not the intended recipient of the message, please notify the sender immediately.*

**From:** Wendy Jiang [mailto:[wendy\\_jiang@rssolomon.com](mailto:wendy_jiang@rssolomon.com)]  
**Sent:** Thursday, 10 January, 2019 2:33 PM  
**To:** Irene Tay <irene.tay@sg.cntaiping.com>  
**Cc:** Natalie Ng <[natalie\\_ng@rssolomon.com](mailto:natalie_ng@rssolomon.com)>; Pearlyn Goh <[pearlyn\\_goh@rssolomon.com](mailto:pearlyn_goh@rssolomon.com)>  
**Subject:** Re: RE:PRE-REPAIR SURVEY ACCIDENT INVOLVING SLR3789B & GBE5827Z ON 5TH JANUARY 2019 AT ABOUT 0945HRS OUR REF [1812-4537(KW)]

Dear Irene,

We refer to your email of even date.

We regret to inform that our clients will be appointing their own Surveyors.

In this respect, please contact Mr. Kok of Kok Wang Car Grooming at Mobile No. 91839633 for a pre-repair survey of our clients' vehicle located at 1 Soon Lee Street #06-40 Pioneer Centre Singapore 627603.

Thank you and Best Regards,

--

Yours sincerely  
Wendy Jiang | Legal Executive



**R. S. Solomon LLC | 正氣律師事務所**

**Commissioner for Oaths**

Head Office: 300 Beach Road The Concourse #12-03/04 Singapore 199555 | Branch: Blk 184 Toa Payoh Central #02-354 Singapore 310184

t +65 6817 7498 | f +65 6292 2665 | e [wendy\\_jiang@rssolomon.com](mailto:wendy_jiang@rssolomon.com) | w [www.rssolomon.com](http://www.rssolomon.com)

---

The contents of this email (including any attachment) are strictly confidential and may contain privileged information.

If you are not the intended recipient, please notify us IMMEDIATELY and delete this email (including any attachments) from your computer system.

Thank you.

---

On Thu, Jan 10, 2019 at 2:31 PM Irene Tay <[irene.tay@sg.cntaiping.com](mailto:irene.tay@sg.cntaiping.com)> wrote:

**Without Prejudice**

Dear Sirs

We intend to conduct a pre-repair survey of the damage to your client's vehicle jointly with your client/your motor workshop. We propose to use one of the following motor surveyors to conduct the joint pre-repair survey as a single joint expert.

ADRIAN LING
Kelvin Ang
SEE CHEW SENG

MOHD FADHILAH BIN OSMAN
XING QUO QIANG
KENNETH KONG
SIMON HO
CHUA WEIJIE
MARCUS CHUA
HENRY NG

Please let us know within two(2) working days whether you agree to the appointment of any of these motor surveyors as a single joint expert.

You may select one of the listed motor surveyors and we will bear the cost of the pre-repair survey carried out by the single joint expert.

Thank you.

Regards,

**Irene Tay**

Executive

Claims Department (Motor Division)

**China Taiping Insurance (Singapore) Pte. Ltd.**

3 Anson Road #16-00 Springleaf Tower Singapore 079909

Direct (65) 6389 6192

Fax (65) 62247478/62247175

Email: [claimsdept@sg.cntaiping.com](mailto:claimsdept@sg.cntaiping.com)

[www.sg.cntaiping.com](http://www.sg.cntaiping.com)



*Disclaimer :*

*This message is confidential; its contents do not constitute a commitment by China Taiping Insurance (Singapore) Pte. Ltd. except where provided for in a written agreement between you and China Taiping Insurance (Singapore) Pte. Ltd. Any unauthorized disclosure, use or dissemination, either in whole or partial, is prohibited. If you are not the intended recipient of the message, please notify the sender immediately.*

**From:** Wendy Jiang [mailto:[wendy\\_jiang@rssolomon.com](mailto:wendy_jiang@rssolomon.com)]

**Sent:** Wednesday, 9 January, 2019 3:41 PM

**To:** Irene Tay <[irene.tay@sg.cntaiping.com](mailto:irene.tay@sg.cntaiping.com)>

**Cc:** Claims Dept of China Taiping Insurance <[e-claims@sg.cntaiping.com](mailto:e-claims@sg.cntaiping.com)>; Natalie Ng <[natalie\\_ng@rssolomon.com](mailto:natalie_ng@rssolomon.com)>; Pearlyn Goh <[pearlyn\\_goh@rssolomon.com](mailto:pearlyn_goh@rssolomon.com)>

**Subject:** RE:PRE-REPAIR SURVEY ACCIDENT INVOLVING SLR3789B & GBE5827Z ON 5TH JANUARY 2019 AT ABOUT 0945HRS OUR REF [1812-4537(KW)]

Dear Irene,

We act for the owners ('our clients') of vehicle no. SLR3789B.

Our clientS' vehicle was involved in the aforesaid accident with your insured's vehicle no. GBE5827Z at the material time. As a result, our clients' vehicle was damaged and before our clients proceed to repair his vehicle, please let us know within 2 working days upon receipt of this notice whether you intend to conduct a pre-repair survey of our clients' vehicle within the stipulated timeline, our clients will proceed to repair their vehicle without further reference to you.

Please see below, the following documents for your necessary action:-

1. Our letter of even date;
2. GIA report lodged by our client's driver.

Let us hear from you soonest.

Thank you and Best Regards

--

Yours sincerely

Wendy Jiang | Legal Executive

**R. S. Solomon LLC | 正氣律師事務所**

**Commissioner for Oaths**

Head Office: 300 Beach Road The Concourse #12-03/04 Singapore 199555 | Branch: Blk 184  
Toa Payoh Central #02-354 Singapore 310184

t +65 6817 7498 | f +65 6292 2665 | e [wendy\\_jiang@rssolomon.com](mailto:wendy_jiang@rssolomon.com) | w [www.rssolomon.com](http://www.rssolomon.com)

---

The contents of this email (including any attachment) are strictly confidential and may contain privileged information.

If you are not the intended recipient, please notify us IMMEDIATELY and delete this email (including any attachments) from your computer system.

Thank you.

---

---

This email has been scanned by the Symantec Email Security.cloud service.  
For more information please visit <http://www.symanteccloud.com>

---

---

This email has been scanned by the Symantec Email Security.cloud service.  
For more information please visit <http://www.symanteccloud.com>

---



[> Back to OneMotoring](#)**Enquire PARF/COE Rebate for Registered Vehicle**

<b>Vehicle Owner Particulars</b>	
Owner ID Type:	Business
Owner ID:	8801X
<b>Vehicle Details</b>	
Vehicle No.:	SLR3789B
Vehicle to be Exported:	Yes
Intended Deregistration Date:	11 Jan 2019
Vehicle Make:	HONDA
Vehicle Model:	VEZEL HYBRID 1.5X AUTO
Primary Colour:	Brown
Manufacturing Year:	2017
Engine No.:	LEB5954303
Chassis No.:	RU31254286
Maximum Power Output:	112.0 kW (150 bhp)
Open Market Value:	\$24,622.00
Original Registration Date:	11 Aug 2017
First Registration Date:	11 Aug 2017
Transfer Count:	1
Actual ARF Paid:	\$5,000.00
<b>Intended PARF Rebate Details</b>	
PARF Eligibility:	Yes
PARF Eligibility Expiry Date:	10 Aug 2027
PARF Rebate Amount:	\$3,750.00
<b>Intended COE Rebate Details</b>	
COE Expiry Date:	10 Aug 2027
COE Category:	B - Car above 1600cc or 97kW (130bhp)
COE Period(Years):	10
QP Paid:	\$53,711.00
COE Rebate Amount:	\$42,968.00
<b>Total Rebate Amount:</b>	<b>\$46,718.00</b>

The information contained herein is correct as at 11 Jan 2019

OK

MSI319002848-01 / STA INSPECTION PTE LTD - Boon Lay  
ENTRY DATE & TIME: 07/01/2019 17:05  
SUBMITTED BY: Woodford Richard Vincent

## SINGAPORE ACCIDENT STATEMENT

## IMPORTANT NOTICE

1. Please report correctly the details of the accident to speed up the claims process.
2. This Form must be completed by the Policyholder and/or the Authorised Driver.
3. Information provided must be as truthful and accurate as possible. Any wilful misrepresentation or withholding of material facts may allow insurance companies to repudiate policy liability.
4. The issue and acceptance of this Form by insurance companies is not an admission of policy liability on the part of the insurance companies.
5. Any false reporting may be referred to the Police for investigation.
6. This report will be forwarded by the Insurers of the GIA Records Management Centre established by the General Insurance Association of Singapore (GIA) for archiving and that copies of this report will, for a fee, be made available upon application by interested parties.
7. By the lodgement of this report to the insurers, you hereby consent to the archiving of this report at the centre and to copies of the report being made available aforesaid.

## ACCIDENT STATEMENT

Date Of Report 07/01/2019 17:05  
Date Of Accident 05/01/2019 09:45  
Exact Location Of Accident ALONG RIVERVALE DRIVE  
Country/State of Loss SINGAPORE

## DETAILS OF OWN VEHICLE

Vehicle Registration Number SLR3789B  
**Insured/Policyholder**  
Name Of Registered Owner S J MOTOR ENTERPRISE  
Co Reg No NA  
Email Address NOEMAIL  
Mobile Phone No (LOCAL) +65-90688406  
Alternative Phone No OFFICE-90688406  
**Vehicle Particulars**  
Manufacturer HONDA  
Model VEZEL-1.5 HYBRID (A)  
Exact Purpose for which vehicle was being used at time of accident WORK PURPOSE  
Are you claiming under your own insurance policy for repair to your vehicle? NO  
If No, Please state action to be taken THIRD PARTY  
Vehicle Category PRIVATE HIRE  
**Insurance Company**  
Name of Insurance Company MSIG INSURANCE (SINGAPORE) PTE. LTD.  
Type Of Coverage COMPREHENSIVE  
Fleet Policy NO  
Policy Number A29099833MCX  
Cover Note Number  
**Driver**  
Name of Driver LIM GEOK PHENG  
NRIC No S1644924E  
Date Of Birth 15/04/1964  
Occupation OUTDOOR  
Date Of Driving Pass 31/08/1985  
Driving Experience 33 YEARS AND 4 MONTHS  
Gender MALE  
Mobile Number (LOCAL) +65-90688406  
Fax Number  
Contact Number OFFICE-90688406  
Email Address NOEMAIL

Address BLK 117C RIVERVALE DRIVE #09-54  
 Postcode 543117  
 Was driver an employee of the Insured's Company NO  
 If No, Relationship of the Driver with the Insured OTHER - HIRER  
 Vehicle Registration Number of Driver's Own Vehicle -  
 -  
 -  
 Insurance Company of Driver's Own Vehicle -  
 -  
 -

**General Information of the Accident**

Type Of Accident COLLISION - MAJOR/MINOR RD  
 Weather Conditions CLEAR  
 Road Surface DRY

**Other Information**

Was any foreign vehicle involved in this accident? NO  
 Number of vehicles (Including own vehicle) Involved in the accident 2  
 Was any body injured in the Accident? YES  
 Was any injured conveyed to hospital by ambulance? NO  
 Was any other material or property damaged? YES  
 I have been approached by unknown person(s) soliciting/offering accident claims assistance. NO  
 Number of Passengers (Including Driver) 1

**Details of Police Action**

Was the accident reported to the police? NO  
 If Yes, Please state which Police Station  
 Was notice of intended Prosecution given? NO  
 If Yes, against whom?

**Circumstances of Accident**

REFER ATTACHED

**Attachment(s)**

Are accident photos available for attachment? YES  
 Was there any video captured by Car Camera? YES  
 Was there any audio recorded? NO

**DETAILS OF OTHER VEHICLE PROPERTY 1**

Vehicle Registration Number GBE5827Z  
 Vehicle Make/Model/Colour NA  
 Details Of Properties FRONT PORTION  
 Vehicle Category COMMERCIAL VEHICLE  
 Name of Driver BOO AI HOCK  
 NRIC/Passport Number S1519938E  
 Contact Number  
 Address  
 Postcode  
 Insurance Company Name  
 Nature Of Damage  
 No. Of Passenger (Including Driver)

**DETAILS OF INJURED PERSON 1**

Name LIM GEOK PHENG

Approximate Age

Injuries Sustain

Injured person in which vehicle?

Were seat belts worn?

Was this injured conveyed to hospital by  
ambulance?

Address

Postcode

REFER REPORT

SLR3789B

YES

NO

BLK 117C RIVERVALE DRIVE #09-54

543117

## Sketch Plan

## SKETCH PLAN

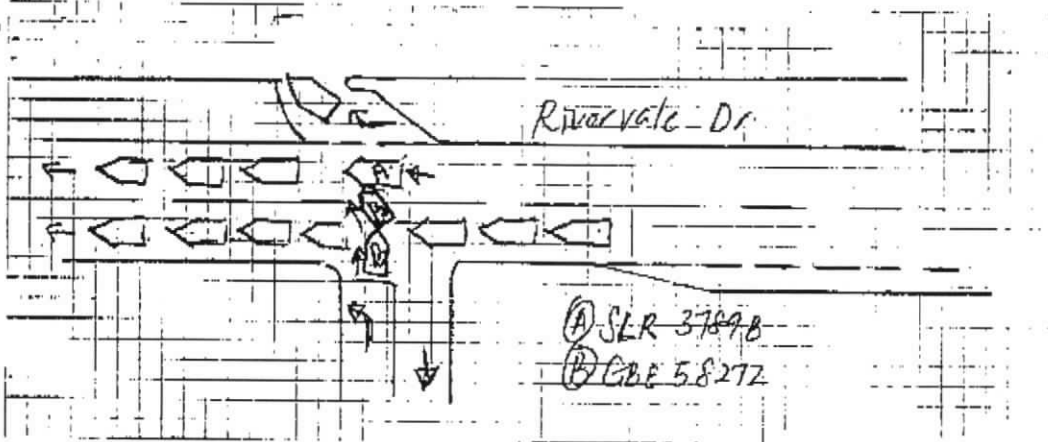

## DESCRIBE CIRCUMSTANCES OF THE ACCIDENT

I was driving straight along Rivervale Dr. Vehicle B drove out and hit my vehicle while I was driving straight, causing damage on my left side. We exchanged particulars and took photos. I am not feeling well after the accident as my neck area discomfort. I will be seeking medical attention.

## DECLARATION

I/We declare the foregoing particulars are true in every respect.

Policyholder's Signature  
Date & Time:



Driver's Signature  
(If driver is not the policyholder)  
Date & Time: 05/01/2019

Reporting Centre Personnel's Signature  
Name:  
NAIC/FIN No.:

Rund.

## Sketch Plan #2

SKETCH PLANIMPORTANT NOTICE

1. Please report correctly the details of the accident to speed up the claims process.
2. This Form must be completed by the Policyholder and/or the Authorised Driver.
3. Information provided must be truthful and accurate as possible. Any willful misrepresentation or withholding of material facts may allow insurance companies to repudiate policy liability.
4. The issue and acceptance of this Form by insurance companies is not an admission of policy liability on the part of the insurance companies.
5. Any false reporting may be referred to the Police for investigation.
6. The report will be forwarded by the Insurers of the GIA Records Management Centre established by the General Insurance Association of Singapore (GIA) for archiving and that copies of this report will for a fee be made available upon application by interested parties.
7. By the lodgment of this report to the insurers, you hereby consent to the archiving of this report at the centre and to copies of the report being made available aforesaid.
8. Consent under the Personal Data Protection Act (PDPA)

I understand, acknowledge, agree and consent that:

- (a) My insurer, my workshop and the General Insurance Association of Singapore ("GIA") may/are permitted to collect, use, disclose and/or process my personal data/personal information set out in this (form) and any other personal information provided by me or possessed by my insurer (collectively the "Personal Information") and disclose and transfer such Personal Information to all insurer(s) who have insured vehicle(s) involved in this accident (all insurer(s) who have insured vehicle(s) involved in this accident shall be collectively referred to as the "Insurers"), the Insurers' lawyers/law firms, the Monetary Authority of Singapore and any relevant government agency/authority (such as the police), for the purpose(s) of:
  - (i) processing, handling and/or dealing with my claims including the settlement of the claims and any necessary investigations relating to the claims;
  - (ii) investigating the accident and/or my claims;
  - (iii) carrying out and/or dealing with my instructions or responding to any enquiries by me;
  - (iv) administering my claims (including the mailing of correspondence, statements, invoices, reports or notices to me, which could involve disclosure of certain personal data about me to bring about delivery of the same as well as on the external cover of envelopes/mail packages); and/or
  - (v) complying with applicable law in administering, processing, handling and/or dealing with my claims (collectively the "Purposes")
- (b) all insurer(s) who have insured vehicle(s) involved in this accident and the Insurers' lawyers/law firms, may/are permitted to collect, use, disclose and/or process my Personal Information for one or more of the above Purposes; and
- (c) my Personal Information may/can be disclosed by any of the Insurers and/or GIA to their third party service providers or agents (including their lawyers/law firms), which may be sited outside of Singapore, for one or more of the above Purposes.
- (d) my Personal Information will also be collected and used to compile claims history for the purpose of fraud detection, investigation and management in present and all future claims.
- (e) the information so collected under (d) above may be shared / disclosed:
  - (i) to all insurers and/or any other third parties that assist in evaluating, investigating, controlling or managing fraud, regulators, law enforcement and government agencies as reasonably required for the purposes stated, or
  - (ii) for complying with requirements under any regulations, laws or court orders.



Policyholder's Signature  
Date & Time:

Driver's Signature  
(If driver is not the policyholder)  
Date & Time: 25/01/2019

Reporting Centre Insurer's Signature  
Name:  
NRIC/FIN No.:

### ...CLAIM SUBFOLDER...(Pending for Survey Report)

CLAIM SUBFOLDER TRACKING							
Case	Notified	Est Submitted	Adj Assigned	Adj Rpt	Adj Submitted	Ins Auth'ed	Status
Main	10 Jan 2019		10 Jan 2019 15:30 <a href="#">Edit Adj Rpt</a>	<b>S\$0.00</b> <a href="#">Edit Estimates</a>	<b>S\$0.00</b> <a href="#">View Rpt</a>		<b>Pending for Survey Report</b> <a href="#">Cancel Case</a>

Main	Reference	Claim Details	Documents	Show All					
<b>CLAIM SUBFOLDER DETAILS</b>		<b>[Created by insurer]</b>							
Insured:	-, Co. Reg. No.: -								
Main Claimant:	<b>S J MOTOR ENTERPRISE</b>								
Vehicle Reg. No.:	<b>SLR3789B</b>	Date of Loss:	05/01/2019 09:00 - :59 [16 Months and 25 Days From LTA Reg Date (Man Yr)]						
Claim Type:	<b>TP / GBE5827Z</b>	Policy/Cover Note No.:	DMCVSN30035019022						
Vehicle Reg. No. (Insured):	<b>GBE5827Z</b>	Policy No. (Claimant):							
		Excess:	S\$0.00						
Repairer:	<b>Kok Wang Car Grooming (HQ)</b> 1 SOON LEE STREET #06-40 PIONEER CENTRE, 627605 Pioneer - Tel:								
Handling Insurer:	<b>China Taiping Insurance (Singapore) Pte. Ltd. (HQ)</b> - Tel: 6389 6111 ... [Handled by <b>Irene Tay Hui Ping</b> - 638986192]								
Adjuster:	<b>LKK Auto Consultants Pte Ltd (HQ)</b> - Tel: 6256-3561 ... [Handled by <b>MOHD TAUFIKH BIN HAMID</b> ] ... [Final Rpt due 21/01/2019]								
Adj Asg. Remarks:	PLEASE SURVEY AND REVERT								
<b>ASSOCIATED MAIL RECEIVED</b>		<a href="#">View All</a> <a href="#">Compose Case Mail</a>							
There are no mail for this case.									
<b>ALL ASSOCIATED TASKS</b>		<a href="#">View All</a> <a href="#">Search Tasks</a> <a href="#">Create New Task</a> <a href="#">Complete</a>							
Due Date	Priority	Type	Task Group	Subject	Handler	Assigned By	Completed On	Created On	Done?
No results.									

## Claim Documents

**\*SLR3789B (GBE5827Z)**  
**[GBE5827Z]**

**TP**

**S J MOTOR ENTERPRISE**

**Jan 5 2019 9:00AM**

**[-]**



**Kok Wang Car Grooming**

[Upload Documents](#) [Upload Photos](#) [Compose New Letter](#)

**View** [View in Browser](#)

### Photos/Images

3 per page ☐

No	Relabel/Reorder	LKK Auto Consultants Pte Ltd (HQ)	Thumbnail	Print
1	11/01/19 15:50	<b>General View</b>	 Load PDF	
2	14/01/19 12:08	<b>Photographs of Damaged Parts</b>	 Load PDF	

## Documents Checklist

### DOCUMENTS CHECKLIST

[Reset](#) [Save](#) [Print](#)

There are no document checklists configured.

### Our Checklist Remarks - LKK Auto Consultants Pte Ltd (HQ)

**Show Remarks To:** ☐ Handling Insurer

Note: Remarks are private unless you show it to other parties.



## LKK Auto Consultants Pte Ltd (Co.Reg.No:199607198R)

51 Ubi Ave 1 #01-25, Paya Ubi Industrial Park

Singapore 408933

Tel: 6256-3561 Fax: 6844-8805 Email: sur@lkkauto.com;assignments@lkkauto.com

## VEHICLE DAMAGE INSPECTION REPORT

Our File No: CS3/CTI19000621/T1CD3E2

Date: 14/01/2019

## REFERENCE

Handling Insurer:	China Taiping Insurance (Singapore) Pte. Ltd.	Policy No:	DMCVSN30035019022
Claimant Vehicle No :	SLR3789B	Insured Vehicle No :	GBE5827Z
Date of Loss:	05/01/2019	Nature of Claim:	TP
		Claim No:	GBE5827Z

## DESCRIPTION &amp; IDENTIFICATION OF VEHICLE

Reg No:	SLR3789B	Engine No:	LEB5954303
Make & Model:	HONDA VEZEL, 1.5 HYBRID (A)	Chassis No:	RU31254286
Reg. Date:	11/08/2017 (Man. Year: 2017)	Odometer:	135570 km
Colour:	Bronze		
Engine Capacity:	1496 cc		
Market Value/New Car Price:	N/A		
Sum Insured (S\$):	Market Value/New Car Price		

## CONDITION OF VEHICLE AT THE TIME OF SURVEY

General Condition:	Steering (Serviceable):	Yes	Footbrake (Serviceable):	Yes
Handbrake (Serviceable):	Yes	Engine Modification:	No	Pre-accident Condition:

## CONDITION OF TYRES

Front Tyre Size:	215/60 R16	Rear Tyre Size:	215/60 R16
Front Left Side:	Goodride 6 mm	Rear Left Side:	Goodride 6 mm
Front Right Side:	Goodride 6 mm	Rear Right Side:	Goodride 6 mm

The above values represent the remaining tyre treads depth

COST OF CLAIMS	Repairer's	Adjuster's	Difference	Diff %
Parts	0.00	0.00	0.00	
Miscellaneous Items	0.00	0.00	0.00	
Labour	0.00	0.00	0.00	
Paintwork Labour	0.00	0.00	0.00	
Towing	0.00	0.00	0.00	
<b>Nett Amount (S\$)</b>	<b>0.00</b>	<b>0.00</b>	<b>0.00</b>	

## INSPECTION

Date of Assignment:	10/01/2019	
Date Inspected:	10/01/2019 Inspected At:	Kok Wang Car Grooming (HQ) 1 SOON LEE STREET #06-40 PIONEER CENTRE Singapore 627605
Estimated Period of Repair:	6.0 days	

Adjuster: MOHD TAUFIKH BIN HAMID

Manager: CELINE FONG

*NOTE: This report represents our findings at the time and place of inspection stated herein. Such inspection has been carried out to the best of our knowledge and ability but any other liability under any other circumstances is hereby expressly excluded.*

- A) THE INSPECTION WAS CONDUCTED ON A "WITHOUT PREJUDICE" BASIS.
- B) THE REPAIR ESTIMATE WAS NOT PRESENTED AT THE TIME OF INSPECTION.  
THE REPAIRER WAS TOLD TO PREPARE THE ESTIMATE.
- C) ENCLOSED PLEASE FIND DAMAGED VEHICLE PHOTOGRAPHS.

THE ESTIMATED REPAIR COST OF THE DAMAGED VEHICLE IS IN THE REGION OF \$3,000.00 -\$4,000.00

## REPAIR DETAILS

### Reference

<b>Part Source:</b>	MRM-SG	Version: 1.0 (Last Synchronised: 14 Jan 2019)
<b>Parts:</b>	M1-SUV	HONDA VEZEL 1.5 HYBRID (A) (Catalogue:Merimen Singapore 1.0)
<b>Labour:</b>	Repairer's	(Price-denominated Standard List)
<b>Print Code:</b>	(Unsubmitted, no print-code for SLR3789B)	
<b>Validity:</b>	These estimates are valid only if they contain the print code (above) on all estimate pages, running page numbers with the END OF ESTIMATES marker on the last estimate page	
<b>Further Info:</b>	Items/values not in reference catalogue are prefixed with an asterisk *.	

### Recommended Parts

There are no new parts selected.

Report was unsubmitted during this print-out.

## Recommended Miscellaneous Items

There are no new miscellaneous items selected.

## Recommended Labour

There are no labour items selected.

Report was unsubmitted during this print-out.
---

< END OF ESTIMATES >